

PROFESSIONAL SWEEPING MACHINES

ITA **CATALOGO RICAMBI**
ENG **SPARE PARTS CATALOGUE**
FRA **CATALOGUE DE PIECES DETACHEES**

ESP **CATALOGO PIEZAS DE REPUESTO**

 **FIMAP®**



SOMMARIO

SOMMARIO	3
GRUPPO SPAZZOLA CENTRALE (VER. BASE)	8
GRUPPO SPAZZOLA LATERALE DESTRA (VER. BASE)	16
GRUPPO BATTERIE 6V 6TP210 210Ah	20
GRUPPO BATTERIE 12V 12TP 110Ah	22
GRUPPO BATTERIA 24V 54Ah LI-ION	24
GRUPPO BATTERIA 24V 100Ah LI-ION	26
GRUPPO BATTERIA 24V 200Ah LI-ION	28
GRUPPO TELAIO MACCHINA (VER. BASE)	30
PREMONTAGGIO MOTORUOTA TRAZIONE 24V 750W 7km/h (MTR MP11)	32
PREM. MOTORUOTA 24V 750W 7km/h (MTR MP11)	34
GRUPPO RUOTE POSTERIORI (POLIURETANO)	36
GRUPPO FRENI POSTERIORI.....	38
GRUPPO RUOTE POSTERIORI (SUPERELASTICHE)	42
GRUPPO PIANTONE DELLO STERZO	44
GRUPPO COVER PIANTONE STERZO (VER. NO FFM)	54
GRUPPO CARROZZERIA INFERIORE (VER. RAL7016)	56
PREMONTAGGIO MASCHERINA FRONTALE	60
GRUPPO CARROZZERIA SUPERIORE (VER. RAL5012)	62
GRUPPO CASSONE RIFIUTI (VER. RAL7016)	64
GRUPPO ASPIRAZIONE	66
GRUPPO COMPONENTI ELETTRICI (VER. BASE)	68
GRUPPO FILTRO A PANNELLO	70
GRUPPO FLAP ANTERIORE	72
GRUPPO COVER FARI	74
GRUPPO FARI DI LAVORO	76
GRUPPO LUCI DI SERVIZIO (VER. BASE)	78
GRUPPO SPAZZOLA LATERALE SINISTRA (OPZIONALE)	80
GRUPPO CARICA BATTERIE (VER. 24V 25A)	82
GRUPPO CARICA BATTERIE (VER. 24V 15A)	84
GRUPPO FILTRO ASPIRAZIONE IN STOFFA	86
GRUPPO FILTRO MOQUETTE	88
GRUPPO GESTIONE DELLA FLOTTA (WIFI - GSM)	90
GRUPPO GESTIONE DELLA FLOTTA (GSM)	92
GRUPPO GESTIONE DELLA FLOTTA (WIFI)	94
GRUPPO MINIGONNE FRONTALI	96
GRUPPO ASPIRAPOLVERE A BORDO	98
GRUPPO FILTRO ARIA IN USCITA (VER. HEPA)	102
GRUPPO ACCESSORI PULIZIA	104
GRUPPO CESTINI RACCOLTA RIFIUTI	106
GRUPPO BLUE SPOT	108
GRUPPO BULL BAR	110
PREMONTAGGIO BRACCIOLI CON CINTURA DI SICUREZZA	112
PREM. LAMPEGGIANTE (LED CTL 900 F/L SMD 12/24V NERO)	114
GRUPPO COPERTURA RIGIDA SUPERIORE	116
GRUPPO ETICHETTE	118
CAVI ELETTRICI	119

SUMMARY

SUMMARY 4

CENTRAL BRUSH GROUP (VER. BASE) 8

RIGHT SIDE BRUSH GROUP (VER. BASE) 16

BATTERY GROUP 6V 6TP210 210Ah 20

BATTERY GROUP 12V 12TP 110Ah 22

BATTERY GROUP 24V 54Ah LI-ION 24

BATTERY GROUP 24V 100Ah LI-ION 26

BATTERY GROUP 24V 200Ah LI-ION 28

MACHINE FRAME GROUP (VER. BASE) 30

PRE-ASSEMBLY MOTOR WHEEL 24V 750W 7km/h (MTR MP11) 32

PRE-ASSEMBLY MOTOR WHEEL 24V 750W 7km/h (MTR MP11) 34

GROUP WHEEL ASSEMBLY (POLYURETHANE) 36

REAR BRAKE GROUP 38

GROUP REAR WHEEL (SUPER ELASTIC) 42

STEERING COLUMN GROUP 44

STEERING COLUMN COVER GROUP (VER. NO FFM) 54

LOWER BODYWORK GROUP (VER. RAL7016) 56

FRONT MASK PRE-ASSEMBLY 60

UPPER BODYWORK GROUP (VER. RAL5012) 62

WASTE CONTAINER GROUP (VER. RAL7016) 64

INTAKE GROUP 66

ELECTRICAL COMPONENT GROUP (VER. BASE) 68

PANEL FILTER ASSEMBLY 70

FRONT BULKHEAD GROUP 72

HEADLIGHT COVER GROUP 74

WORK LIGHTS GROUP 76

SERVICE LIGHT GROUP (VER. BASE) 78

LEFT SIDE BRUSH ASSEMBLY (OPTIONAL) 80

CHARGER GROUP (VER. 24V 25A) 82

CHARGER GROUP (VER. 24V 15A) 84

FABRIC SUCTION FILTER GROUP 86

CARPET FILTER GROUP 88

FLEET MANAGEMENT GROUP (WIFI - GSM) 90

FLEET MANAGEMENT GROUP (GSM) 92

FLEET MANAGEMENT GROUP (WIFI) 94

GRUOP FRONT VACUUM MINISKIRTS 96

VACUUM CLEANER UNIT ON BOARD 98

GROUP OUTLET AIR FILTER (VER. HEPA) 102

CLEANING ACCESSORIES GROUP 104

WASTE COLLECTION BIN GROUP 106

BLUE SPOT GROUP 108

BULL BAR GROUP 110

PRE-ASSEMBLY ARMRESTS WITH SAFETY BELT 112

PRE-ASSEMBLY FLASHING LIGHT (LED CTL 900 F/L SMD 12/24V NERO) 114

TOP HARD COVER ASSEMBLY 116

LABEL GROUP 118

ELECTRICAL CABLES 119

SOMMAIRE

SOMMAIRE 5

GROUPE DE BROSSE CENTRALE (VER. BASE) 8

GROUPE DE BROSSE CÔTÉ DROIT (VER. BASE) 16

GROUPE BATTERIE 6V 6TP210 210Ah 20

GROUPE BATTERIE 12V 12TP 110Ah 22

GROUPE BATTERIE 24V 54Ah LI-ION 24

GROUPE BATTERIE 24V 100Ah LI-ION 26

GROUPE BATTERIE 24V 200Ah LI-ION 28

GROUPE CHÂSSIS MACHINE (VER. BASE) 30

PRE-ASSEMBLAGE MOTEUR ROUE 24V 750W 7km/h (MTR MP11) 32

PRE-MONTAGE MOTEUR ROUE 24V 750W 7km/h (MTR MP11) 34

GROUPE ROUE ARRIERE (POLYURÉTHANE) 36

GROUPE FREIN ARRIERE 38

GROUPE ROUE ARRIÈRE (SUPER ÉLASTIQUE) 42

GROUPE COLONNE DE DIRECTION 44

GROUPE DE COUVERCLE DE COLONNE DE DIRECTION (VER. NO FFM) 54

GROUPE INFÉRIEURE DU CORPS (VER. RAL7016) 56

PRÉ-ASSEMBLAGE DU MASQUE AVANT 60

GROUPE SUPERIEUR DE CARROSSERIE (VER. RAL5012) 62

GROUPE CONTENEUR À DÉCHETS (VER. RAL7016) 64

GROUPE D'ADMISSION 66

GROUPE DE COMPOSANTS ELECTRIQUES (VER. BASE) 68

GROUPE FILTRE A PANNEAU 70

GROUPE DE CLOISON AVANT 72

GROUPE DE COUVERCLE DE PHARE 74

GROUPE FEUX DE TRAVAIL 76

GROUPE D'ÉCLAIRAGE DE SERVICE (VER. BASE) 78

GROUPE ENSEMBLE DE BROSSE LATÉRALE GAUCHE (OPTIONNEL) 80

GROUPE CHARGEUR (VER. 24V 25A) 82

GROUPE CHARGEUR (VER. 24V 15A) 84

GROUPE DE FILTRES D'ASPIRATION EN TISSU 86

GROUPE FILTRE TAPIS 88

GROUPE DE GESTION DE FLOTTE (WIFI - GSM) 90

GROUPE DE GESTION DE FLOTTE (GSM) 92

GROUPE DE GESTION DE FLOTTE (WIFI) 94

GROUPE ASPIRATEUR AVANT MINI JUPES 96

UNITÉ D'ASPIRATEUR À BORD 98

GROUPE DE FILTRE À AIR DE SORTIE (VER. HEPA) 102

GROUPE D'ACCESSOIRES DE NETTOYAGE 104

GROUPE DE POUBELLES DE COLLECTE DES DÉCHETS 106

GROUPE TACHES BLEUES 108

GROUPE BULL BAR 110

ACCOUDOIRS DE PRE-ASSEMBLAGE AVEC CEINTURE DE SECURITE 112

PRE-MONTAGE DE CLIGNOTANT (LED CTL 900 F/L SMD 12/24V NERO) 114

GROUPE DU COUVERCLE RIGIDE SUPÉRIEUR 116

GROUPE D'ÉTIQUETTES 118

CABLES ELECTRIQUES 119

ÍNDICE

ÍNDICE 6

GRUPO CEPILLO CENTRAL (VER. BASE)..... 8

GRUPO DEL CEPILLO LATERAL DERECHO (VER. BASE) 16

GRUPO BATERIAS 6V 6TP210 210Ah 20

GRUPO BATERIAS 12V 12TP 110Ah..... 22

GRUPO BATERIAS 24V 54Ah LI-ION 24

GRUPO BATERIAS 24V 100Ah LI-ION 26

GRUPO BATERIAS 24V 200Ah LI-ION 28

GRUPO DE MARCO DE LA MÁQUINA (VER. BASE) 30

PREMONTAJE MOTOR RUEDA 24V 750W 7km/h (MTR MP11) 32

PREMONTAJE RUEDA MOTORA 24V 750W 7km/h (MTR MP11) 34

GRUPO RUEDA TRASERA (POLIURETANO) 36

GRUPO DE FRENO TRASERO 38

GRUPO RUEDA TRASERA (SUPER ELÁSTICO) 42

GRUPO DE COLUMNA DE DIRECCIÓN 44

GRUPO DE LA CUBIERTA DE LA COLUMNA DE DIRECCIÓN (VER. NO FFM)..... 54

GRUPO DEL CUERPO INFERIOR (VER. RAL7016) 56

PREMONTAJE DE LA MÁSCARA FRONTAL..... 60

GRUPO CARROCERÍA SUPERIOR (VER. RAL5012) 62

GRUPO DE CONTENEDOR DE BASURA (VER. RAL7016) 64

GRUPO DE ADMISIÓN 66

GRUPO DE COMPONENTES ELÉCTRICOS (VER. BASE) 68

GRUPO DEL FILTRO DEL PANEL 70

GRUPO DE MAMPARO FRONTAL..... 72

GRUPO DE CUBIERTA DE FARO 74

GRUPO DE LUCES DE TRABAJO..... 76

GRUPO DE LUCES DE SERVICIO (VER. BASE) 78

GRUPO DEL CEPILLO LATERAL IZQUIERDO (OPCIONAL)..... 80

GRUPO CARGADOR (VER. 24V 25A) 82

GRUPO CARGADOR (VER. 24V 15A) 84

GRUPO DE FILTRO DE ASPIRACIÓN DE TEJIDO 86

GRUPO DE FILTRO DE ALFOMBRA 88

GRUPO DE GESTIÓN DE FLOTA (WIFI - GSM) 90

GRUPO DE GESTIÓN DE FLOTA (GSM)..... 92

GRUPO DE GESTIÓN DE FLOTA (WIFI)..... 94

MINI FALDAS DE VACÍO FRONTALES DE GRUPO 96

UNIDAD DE ASPIRADORA A BORDO 98

GRUPO DEL FILTRO DE AIRE DE SALIDA (VER. HEPA) 102

GRUPO DE ACCESORIOS DE LIMPIEZA..... 104

GRUPO PAPELERA RECOGIDA DE RESIDUOS 106

GRUPO PUNTO AZUL 108

BARRA DE TORO 110

ANTES DE ENSAMBLAR ARMRESTS CON CINTURÓN DE SEGURIDAD..... 112

PREMONTAJE LUZ INTERMITENTE (LED CTL 900 F/L SMD 12/24V NERO)..... 114

GRUPO DE LA TAPA DURA SUPERIOR 116

GRUPO DE ETIQUETAS 118

CABLES ELÉCTRICOS..... 119

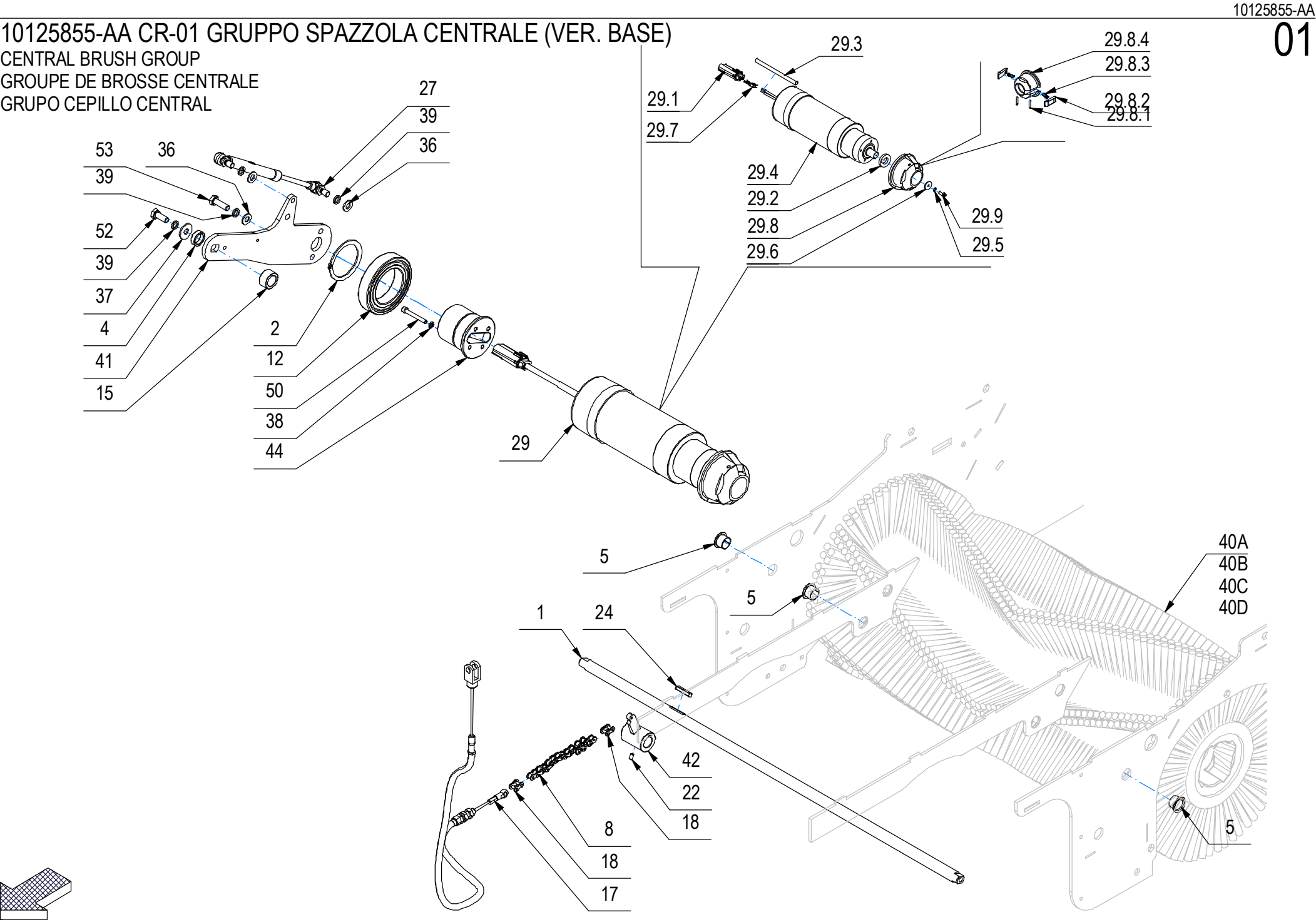

10125855-AA CR-01 GRUPPO SPAZZOLA CENTRALE (VER. BASE)
CENTRAL BRUSH GROUP
GROUPE DE BROSSE CENTRALE
GRUPO CEPILLO CENTRAL

–	POS	TECHNICAL NEWS	SERIAL NUMBER	CODICE	QTÀ	DESCRIZIONE	DESCRIPTION	DESIGNATION	DESCRPCIÓN
	1			456781	1	ALBERO SOLL. SPAZZ. CENTRALE FSR7	SHAFT	ARBRE	EJE
	2			437893	1	ANELLO ELASTICO D=55 UNI 7435	STOP RING	BAGUE D'ARRET	ANILLO DE PARADA
	4			456801	1	BOCCOLA D=22 d=16,1 H=6,5 OT58	BUSHING	BAGUE	CASQUILLO
	5			408058	3	BOCCOLA LAMEL. Ø18 x ø16 x H12 COLL. Ø24	BUSHING	BAGUE	CASQUILLO
	8			436263	1	CATENA A RULLI ISO 06B - 3/8" - 15 PASSI	CHAIN	CHAINE	CADENA
	12			437892	1	CUSCINETTO SKF 6011-2RS1 55x90x18	BEARING	ROULEMENT	COJINETE
	15			456797	1	DISTANZIALE D=25 d=16,5 S=13,5 S235JRC	SPACER	ENTRETOISE	DISTANCIADOR
	17			457689	1	FUNE SOLLEVAMENTO SPAZZOLA CENTRALE FSR7	CABLE	CABLE	CUERDA
	18			411947	2	GIUNTO CATENA DA 3/8	JOINT CHAIN	ATTACHE RAPIDE CHAINE	ACOPLAMIENTO CADENA
	22			415808	1	GRANO M4x8 UNI 5927	DOWEL	VIS CYLINDRIQUE	TORNILLO
	24			408404	1	LINGUETTA 5x5x30 UNI 6604	KEY	CLAVETTE	CLAVIJA
	27			456803	1	MOLLA A GAS CON SNODI ANG. 150N L=274	SPRING	RESSORT	RESORTE
↓	29			232383	1	PREM. MOTORID. SPAZZOLA 380W 16A FSR7	GEARED MOTOR + CONNECTOR	MOTO-REDUCTEUR + CONNECTEUR	MOTORREDUCTOR + CONECTOR
↑	29.1			436411	1	CONNETTORE MOLEX MX150L FEM. 19433-0013	CONNECTOR MOLEX MX150L FEM. 19433-0013	CONNECTEUR MOLEX MX150L FEM. 19433-0013	CONECTOR MOLEX MX150L HEMBRA 19433-0013
↑	29.2			443831	1	DISTANZIALE D=29,5 d=15,1 S=3 LINGUETTA	SPACER	ENTRETOISE	DISTANCIADOR
↑	29.3			223681	1	GUAINA TERMORESTRINGENTE d=6,4 L=120	SHEATH	GAINE	VAINA
↑	29.4			437901	1	MOTORIDUTTORE SPAZZOLA - 380W 16A 550RPM	GEARED MOTOR	MOTO-REDUCTEUR	MOTORREDUCTOR
↑	29.5			415941	1	ROSETTA 4 UNI1751 ZINC GROWER	LOCK WASHER	RONDELLE FREIN	ARANDELLA DENTADA
↑	29.6			455388	1	ROSETTA SPECIALE 2X20X4,3 INOX A2	WASHER	RONDELLE	ARANDELA
↑	29.7			436413	2	TERMINAL MOLEX MX150L MAS. 19431-0001	END CONTACT MOLEX MX150L MAS. 19431-0001	CONTACT MOLEX MX150L MAS. 19431-0001	CONTACTO MOLEX MX150L MAS. 19431-0001
↓↑	29.8			231888	1	TRAINO RAPIDO Ø79 SPAZZOLA CILINDRICA	RAPID TOWING Ø79 CYLINDRICAL BRUSH	GROUPE REMORQUAGE RAPIDE Ø79 BROSSE CYL.	GRUPO REMOLQUE RÁPIDO Ø79 CEPILLO CIL.
↑↑	29.8.1			456257	2	GRANO INTAGLIO P.F. M4x25 ISO 2342 A2	DOWEL	VIS CYLINDRIQUE	TORNILLO
↑↑	29.8.2			456256	2	INSERTO PER TRAINO RAPIDO Ø79	COUPLING	ATTACHE	ACOPLAMIENTO
↑↑	29.8.3			440256	2	MOLLA COMP. 6.3x0.6x20 INOX	SPRING	RESSORT	RESORTE
↑↑	29.8.4			456255	1	MOZZO TRAINO RAPIDO Ø79	COUPLING	ATTACHE	ACOPLAMIENTO
↑↑	29.9			408788	1	VITE M4X12 TCEI UNI 5931 (8.8) ZINC	SCREW	VIS	TORNILLO
	36			409175	4	ROSETTA 8x17x1,6 UNI 6592 ZINC.	WASHER	RONDELLE	ARANDELA
	37			409179	2	ROSETTA 9x24x2,5 UNI 6593 ZINC	WASHER	RONDELLE	ARANDELA
	38			409154	8	ROSETTA GROWER 5x1,6 ZINC	WASHER	RONDELLE	ARANDELA
	39			409181	7	ROSETTA GROWER 8x13x2,2 ZINC	LOCK WASHER	RONDELLE FREIN	ARANDELLA DENTADA
	40A			456985	1	SPAZZOLA CILINDRICA Ø300x683 PPL 0,3/0,7	CYLINDRICAL BRUSH	BROSSE CYLINDRIQUE	CEPILLO CILINDRICO
	40B			456783	1	SPAZZOLA CILINDRICA Ø300x683 PPL 0,7/1,1	CYLINDRICAL BRUSH	BROSSE CYLINDRIQUE	CEPILLO CILINDRICO
	40C			456984	1	SPAZZOLA CILINDRICA Ø300x688 MISTO ACC.	CYLINDRICAL BRUSH	BROSSE CYLINDRIQUE	CEPILLO CILINDRICO

Pg. 9

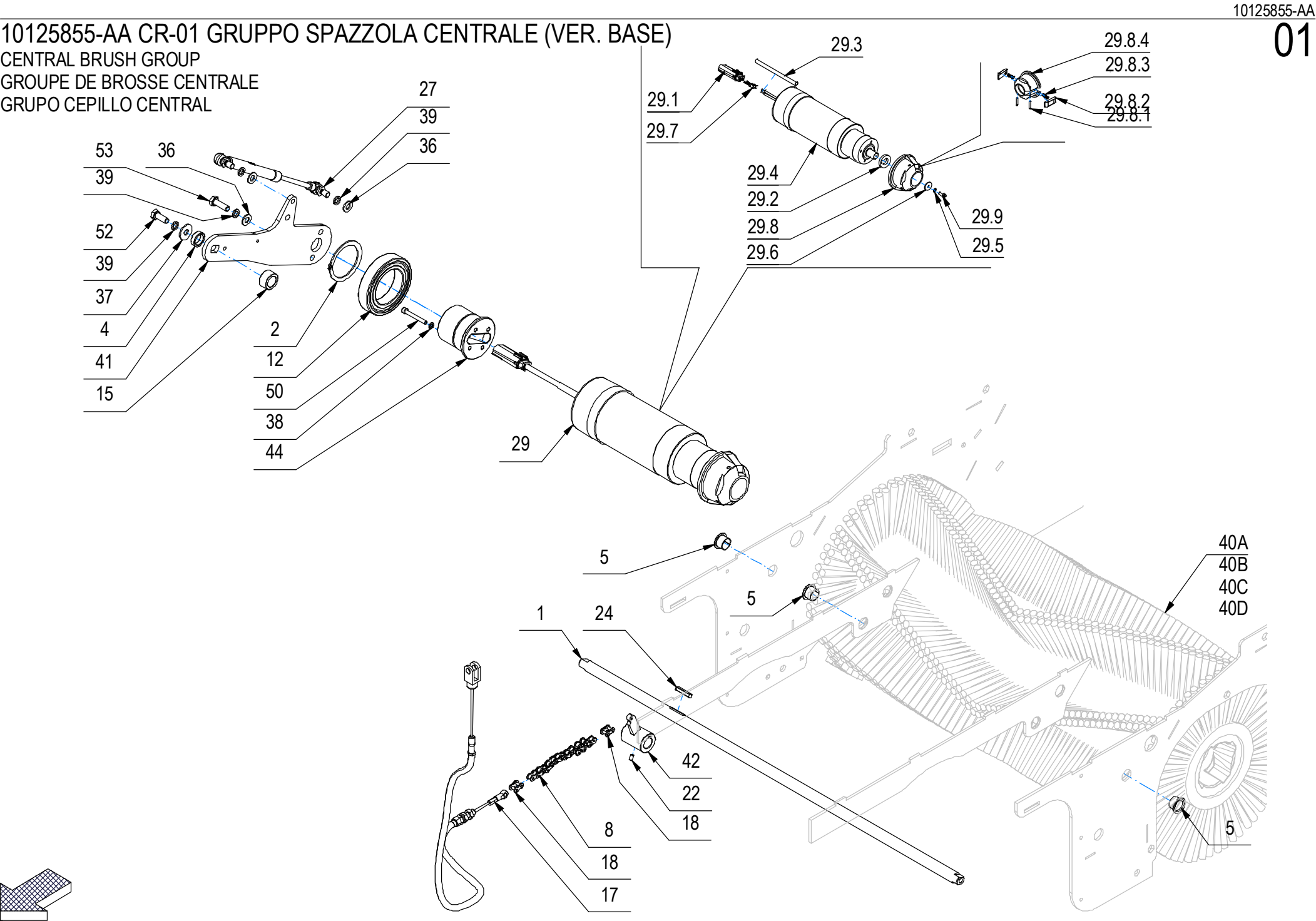

10125855-AA CR-01 GRUPPO SPAZZOLA CENTRALE (VER. BASE)
01

–	POS	TECHNICAL NEWS	SERIAL NUMBER	CODICE	QTÀ	DESCRIZIONE	DESCRIPTION	DESIGNATION	DESCRPCIÓN
	40D			457570	1	SPAZZOLA CILINDRICA Ø300x688 TAMPICO	CYLINDRICAL BRUSH	BROSSE CYLINDRIQUE	CEPILLO CILINDRICO
	41			456793	1	STAFFA DX SOLLEVAMENTO SPAZZOLA FSR7	SUPPORT	ATTAQUE	SOPORTE FIJADOR
	42			458601	1	STAFFA SOLLEVAMENTO SPAZZOLA CENTRALE			
	44			456795	1	SUPPORTO CUSCINETTO MOTORE SPAZZOLA	BEARING SUPPORT	SUPPORT ROULEMENT	SOPORTE COJINETE
	50			415758	4	VITE M5x40 TCEI UNI 5931 ZINC.	SCREW	VIS	TORNILLO
	52			408670	3	VITE M8x20 TE UNI 5739 ZINC	SCREW	VIS	TORNILLO
	53			408674	2	VITE M8x25 TE UNI 5739 ZINC	SCREW	VIS	TORNILLO

10125855-AA

01

10125855-AA CR-01 GRUPPO SPAZZOLA CENTRALE (VER. BASE)

CENTRAL BRUSH GROUP

GROUPE DE BROSSE CENTRALE

GRUPO CEPILLO CENTRAL

10125855-AA

01

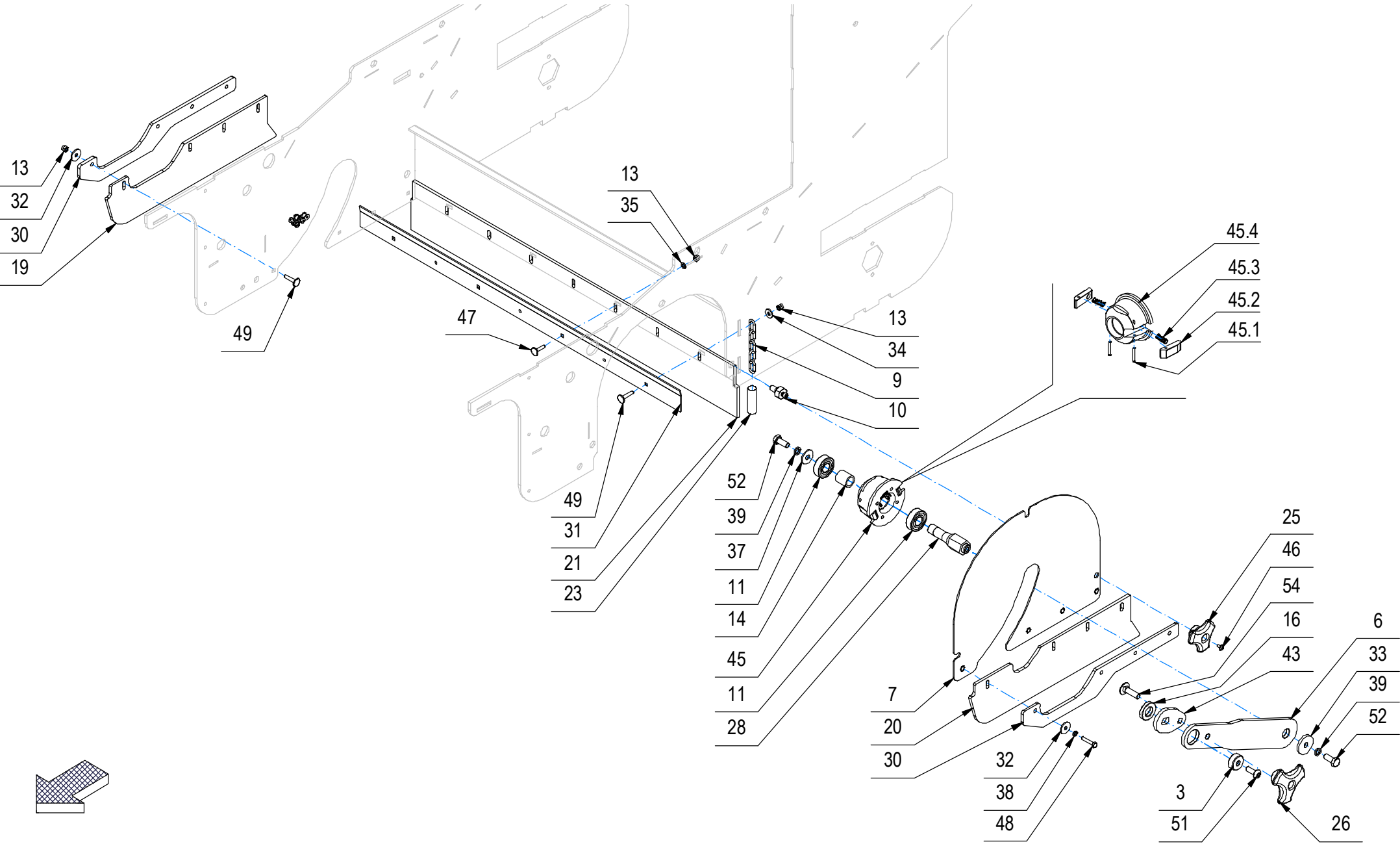

10125855-AA CR-01 GRUPPO SPAZZOLA CENTRALE (VER. BASE)

10125855-AA

01

–	POS	TECHNICAL NEWS	SERIAL NUMBER	CODICE	QTÀ	DESCRIZIONE	DESCRIPTION	DESIGNATION	DESCRPCIÓN
	3			437899	1	BOCCOLA CENTRAGGIO STAFFA SX SPAZZ. FSR	BUSHING	BAGUE	CASQUILLO
	6			456782	1	BRACCIO SX SOLLEVAMENTO SPAZZOLA FSR7	LEFT ARM	BRAS GAUCHE	BRAZO IZQUIERDO
	7			456788	1	CARTER SX SPAZZOLA CENTRALE FSR7	COVER LEFT	CARTER GAUCHE	CARTER IZQUIERDO
	9				1	CATENA NR.17 INOX - L=95 - 5 ANELLI	CHAIN	CHAINE	CADENA
	10			456798	3	COLONNETTA M-M M8 CH17	PIN	ÉPINGLER	ALFILER
	11			408427	2	CUSCINETTO 6202 2RS 15x35x11	BEARING	ROULEMENT	COJINETE
	13			409080	8	DADO M5x7 AUTOBL. UNI 7473 ZINC	LOCK NUT	ECROU AUTOFREINES	TUERCA AUTOBLOCANTE
	14			456662	1	DISTANZIALE D=20 d=15 S=22 ZINC.	SPACER	ENTRETOISE	DISTANCIADOR
	16			437897	1	DISTANZIALE D=30 d=16,1 S=6 PA66	SPACER	ENTRETOISE	DISTANCIADOR
	19			456794	1	GOMMA PARATIA LATERALE DESTRA FSR7	RIGHT SIDE RUBBER	CAOUTCHOUC CÔTÉ DROIT	GOMA LADO DERECHO
	20			456789	1	GOMMA PARATIA LATERALE SINISTRA FSR7	LEFT SIDE PANEL RUBBER	CAOUTCHOUC DU PANNEAU LATÉRAL GAUCHE	GOMA DEL PANEL LATERAL IZQUIERDO
	21			456792	1	GOMMA PARATIA POSTERIORE FSR7	REAR RUBBER	CAOUTCHOUC ARRIÈRE	GOMA TRASERA
	23				1	GUAINA TERMORESTRING. D.12,7 NERA L=45	SHEATH	GAINE	VAINA
	25			448820	3	MANOPOLA DI BLOCCO PARASPRUZZI BMG 2018	KNOB	POIGNEE	EMPUÑADURA
	26			442892	1	MANOPOLA DI BLOCCO TERGI MMG 2016	KNOB	POIGNEE	EMPUÑADURA
	28			456787	1	PERNO SUPPORTO FOLLE SPAZZOLA CENTR.	PIN	AXE	PERNO
	30			456790	2	PREMIGOMMA PARATIA LATERALE SINISTRA	PRE-SUMMER BLADE	LAME PRÉ-ÉTÉ	HOJA PRE-VERANO
	31			456791	1	PREMIGOMMA PARATIA POSTERIORE FSR7	PRE-SUMMER BLADE	LAME PRÉ-ÉTÉ	HOJA PRE-VERANO
	32			417989	8	RONDELLA 5.5x20x1.5 ZNT DIN 9021	WASHER	RONDELLE	ARANDELA
	33			400167	1	RONDELLA 8,2x32x4	WASHER 8,2x32x4	RONDELLE 8,2x32x4	ARANDELA 8,2x32x4
	34			409151	1	ROSETTA 5,5x15x1.5 UNI 6593 ZINC	WASHER	RONDELLE	ARANDELA
	35			409150	3	ROSETTA 5X11X1 UNI 6592 ZINC	WASHER	RONDELLE	ARANDELA
	37			409179	2	ROSETTA 9x24x2,5 UNI 6593 ZINC	WASHER	RONDELLE	ARANDELA
	38			409154	8	ROSETTA GROWER 5x1,6 ZINC	WASHER	RONDELLE	ARANDELA
	39			409181	7	ROSETTA GROWER 8x13x2,2 ZINC	LOCK WASHER	RONDELLE FREIN	ARANDELLA DENTADA
	43			437898	1	STAFFA SX REGOLAZIONE SPAZZ. BASAM. FSR	SUPPORT	ATTACHE	SOPORTE FIJADOR
	↓ 45			232074	1	TRAINO RAPIDO Ø79 SPAZZOLA CIL. FOLLE	RAPID TOWING Ø79 CYLINDRICAL BRUSH	GROUPE REMORQUAGE RAPIDE Ø79 BROSSE CYL.	GRUPO REMOLQUE RÁPIDO Ø79 CEPILLO CIL.
	↑ 45.1			456257	2	GRANO INTAGLIO P.F. M4x25 ISO 2342 A2	DOWEL	VIS CYLINDRIQUE	TORNILLO
	↑ 45.2			456256	2	INSERTO PER TRAINO RAPIDO Ø79	COUPLING	ATTACHE	ACOPLAMIENTO
	↑ 45.3			440256	2	MOLLA COMP. 6.3x0.6x20 INOX	SPRING	RESSORT	RESORTE
	↑ 45.4			456612	1	MOZZO TRAINO RAPIDO Ø79 FOLLE	COUPLING	ATTACHE	ACOPLAMIENTO
	46			442958	3	VITE M4x8/8 ISO 7380-2 A2	SCREW	VIS	TORNILLO
	47			408616	3	VITE M5x20 TTQST UNI 5732 ZINC	SCREW	VIS	TORNILLO
	48			407651	4	VITE M5X25 TE UNI 5739 DIN 933 (8.8)ZINC	SCREW	VIS	TORNILLO
	49			408615	5	VITE M5x25 TTQST UNI 5732 ZINC	SCREW	VIS	TORNILLO

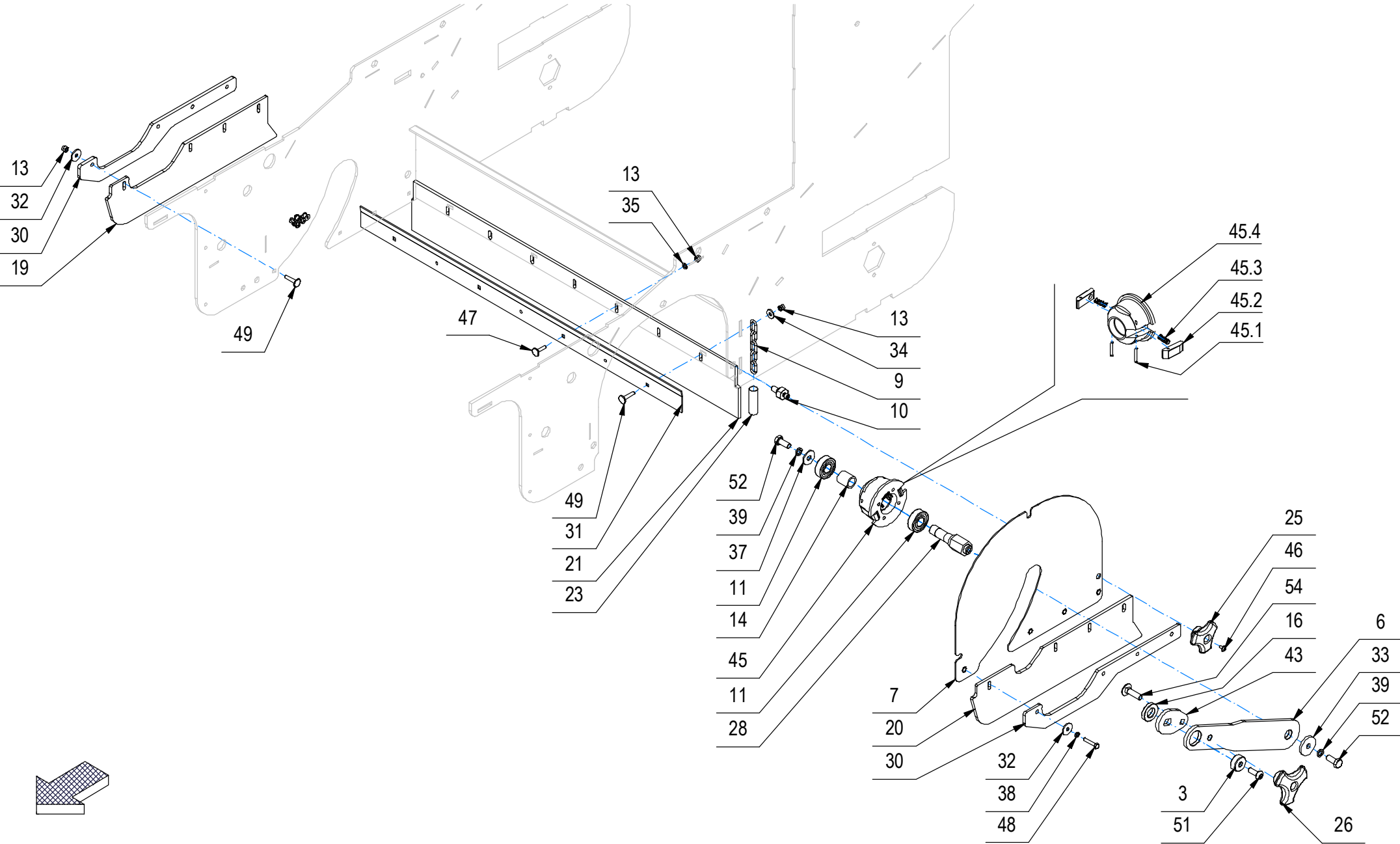

–	POS	TECHNICAL NEWS	SERIAL NUMBER	CODICE	QTÀ	DESCRIZIONE	DESCRIPTION	DESIGNATION	DESCRPCIÓN
	51			425828	1	VITE M8x20 TBEI ISO 7380 A2	SCREW	VIS	TORNILLO
	52			408670	3	VITE M8x20 TE UNI 5739 ZINC	SCREW	VIS	TORNILLO
	54			412133	1	VITE M8x30 TTQST UNI 5732 ZINC	SCREW	VIS	TORNILLO

CR-02 GRUPPO SPAZZOLA LATERALE DESTRA (VER. BASE)

SIDE BRUSH ASSEMBLY
UNITÉ BROSSE LATÉRALE
LADO DE LA UNIDAD CEPILLO

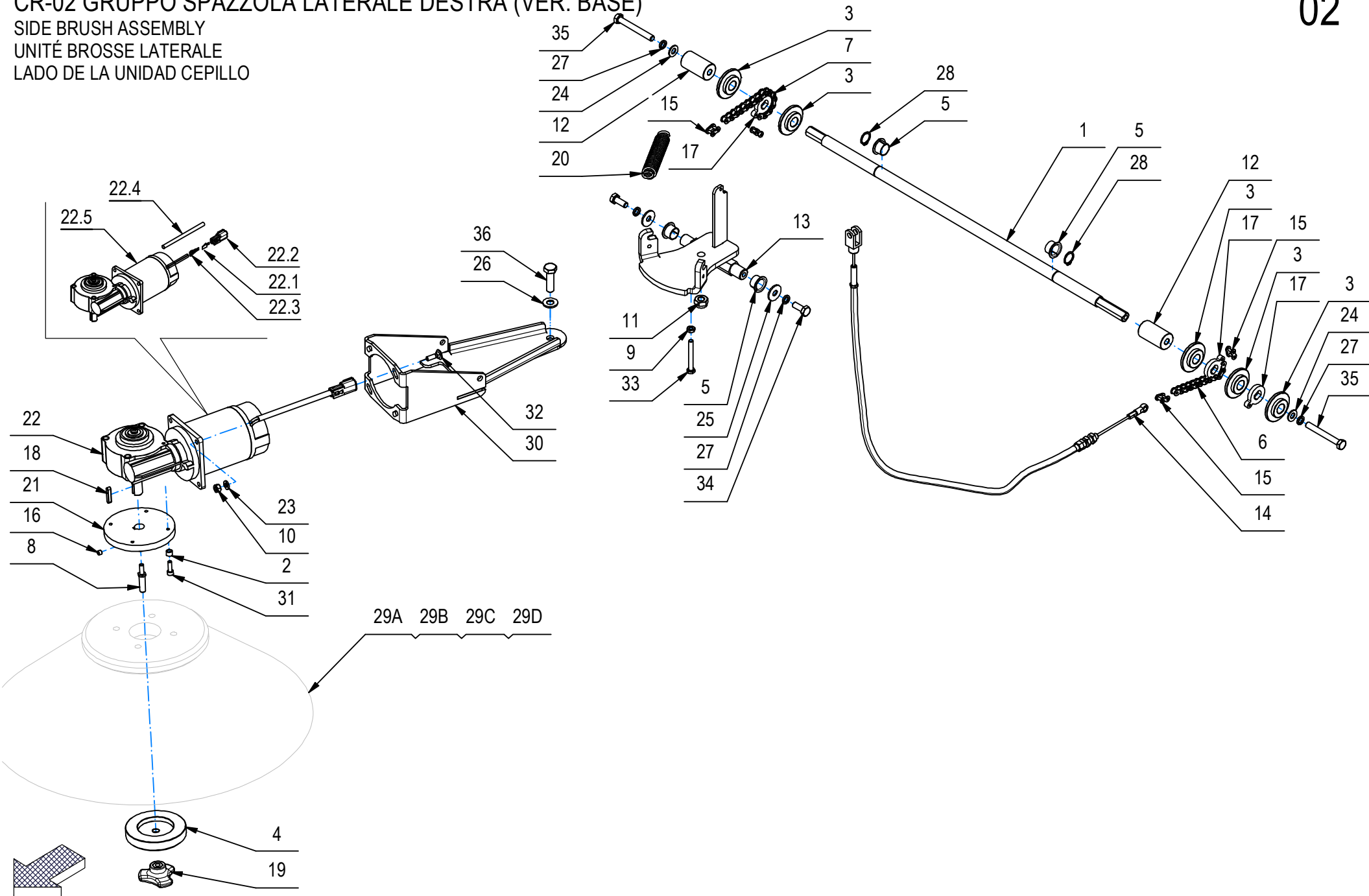

CR-02 GRUPPO SPAZZOLA LATERALE DESTRA (VER. BASE)

-	POS	TECHNICAL NEWS	SERIAL NUMBER	CODICE	QTÀ	DESCRIZIONE	DESCRIPTION	DESIGNATION	DESCRPCIÓN
	1			456814	1	ALBERO SOLLEVA SPAZZOLE LAT. FSR7	SHAFT	ARBRE	EJE
	2			434616	4	BOCCOLA D=8,5 d=5,5 S=6 Fe360B	BUSHING	BAGUE	CASQUILLO
	3			456813	5	BOCCOLA D=27,9-45 d=14,1 S=14 POM	BUSHING	BAGUE	CASQUILLO
	4			456080	1	BOCCOLA FISSAGGIO SPAZZ. LAT. GMG COMBI	BUSHING	BAGUE	CASQUILLO
	5			408058	4	BOCCOLA LAMEL. Ø18 x ø16 x H12 COLL. Ø24	BUSHING	BAGUE	CASQUILLO
	6			456816	1	CATENA A RULLI ISO 06B - 3/8" - 11 PASSI	CHAIN	CHAINE	CADENA
	7			436263	1	CATENA A RULLI ISO 06B - 3/8" - 15 PASSI	CHAIN	CHAINE	CADENA
	8			434225	1	COLONNETTA M8-M6 SPAZZ.LATERALE CS700	STUD BOLT	TIGE	PRISIONERO
	9			415887	1	DADO M6x4 UNI 5589 ZINC.	NUT	ECROU	TUERCA
	10			409082	4	DADO M6x6 AUTOBL UNI 7474 ZINC	LOCK NUT	ECROU AUTOFREINES	TUERCA AUTOBLOCANTE
	11			409090	1	DADO M10x10 AUTOBL. UNI 7474 ZINC	LOCK NUT	ECROU AUTOFREINES	TUERCA AUTOBLOCANTE
	12			457632	2	DISTANZIALE d=8,2 D=25 L=45 S235JR	SPACER	ENTRETOISE	DISTANCIADOR
	13			456812	1	FULCRO SPAZZOLA LATERALE FSR7	RIGHT SUPPORT	SUPPORT DROITE	SOPORTE DERECHO
	14			457684	1	FUNE SOLLEVAMENTO SPAZZOLA LATERLAE FSR7	CABLE	CABLE	CUERDA
	15			411947	4	GIUNTO CATENA DA 3/8	JOINT CHAIN	ATTACHE RAPIDE CHAINE	ACOPLAMIENTO CADENA
	16			408907	1	GRANO M6x6 UNI5927	DOWEL	VIS CYLINDRIQUE	TORNILLO
	17			456810	3	LEVA CATENA SPAZZOLE LATERALI FSR7	CHAIN LEVER	LEVIER DE CHAINE	PALANCA DE CADENA
	18			408405	1	LINGUETTA 5X5X25 UNI 6604	KEY	CLAVETTE	CLAVIJA
	19			448820	1	MANOPOLA DI BLOCCO PARASPRUZZI BMG 2018	KNOB	POIGNEE	EMPUÑADURA
	20			408110	1	MOLLA TRAZIONE 20x2,8x109	SPRING	RESSORT	RESORTE
	21			433974	1	MOZZO SPAZZOLA LATERALE CS700B	HUB	MOYEU	CUBO
	↓ 22			231179	1	PREM. MOTORID. SPAZZ. LAT. 24V + DTM04	GEARED MOTOR ASSEMBLY	MOTO-REDUCTEUR COMPLET	MOTORREDUCTOR COMPLETO
	↑ 22.1			444126	1	BLOCCA CONTATTI MAS. WM-2P X DEUTSCH DTM	LOCK CONTACTS	CONTACTS BLOCAGE	CONTACTOS DE BLOQUEO
	↑ 22.2			443943	1	CONNETTORE DEUTSCH DTM04-2P	CONNECTOR	CONNECTEUR	CONECTOR
	↑ 22.3			443944	2	CONTATTO DEUTSCH 1060-20-0122	CONTACT	CONTACT	CONTACTO
	↑ 22.4			223681	1	GUAINA TERMORESTRINGENTE d=6,4 L=120	SHEATH	GAINE	VAINA
	↑ 22.5			438443	1	MOTORIDUTTORE DX/SX - 90W 24V 65RPM	GEARED MOTOR	MOTO-REDUCTEUR	MOTORREDUCTOR
	23			409156	4	ROSETTA 6x12x1,6 UNI 6592 ZINC	WASHER	RONDELLE	ARANDELA
	24			409175	2	ROSETTA 8x17x1,6 UNI 6592 ZINC.	WASHER M8 UNI 6592 ZINC	RONDELLE M8 UNI 6592 ZINC	ARANDELA M8 UNI 6592 ZINC
	25			409179	2	ROSETTA 9x24x2,5 UNI 6593 ZINC	WASHER M8 UNI 6593 ZINC	RONDELLE M8 UNI 6593 ZINC	ARANDELA M8 UNI 6593 ZINC
	26			409191	1	ROSETTA 10X21X2 UNI 6592 ZINC	WASHER	RONDELLE	ARANDELA
	27			409181	4	ROSETTA GROWER 8x13x2,2 ZINC	LOCK WASHER	RONDELLE FREIN	ARANDELLA DENTADA
	28			408350	2	SEEGER E 16 X1 DIN 471	SEEGER RING	SERRE CLIPS	ANILLO SEEGER
	29A			457641	1	SPAZZOLA LATERALE A DISCO D.460 (PPL 0,7)	BRUSH	BROSSE	CEPILLO
	29B			429206	1	SPAZZOLA LATERALE A DISCO D.460 (PPL 1)	BRUSH	BROSSE	CEPILLO
	29C			429205	1	SPAZZOLA LATERALE A DISCO D.460 (PPL 1,1 + ACC. 0,7)	BRUSH	BROSSE	CEPILLO

CR-02 GRUPPO SPAZZOLA LATERALE DESTRA (VER. BASE)
SIDE BRUSH ASSEMBLY
UNITÉ BROSSE LATÉRALE
LADO DE LA UNIDAD CEPILLO

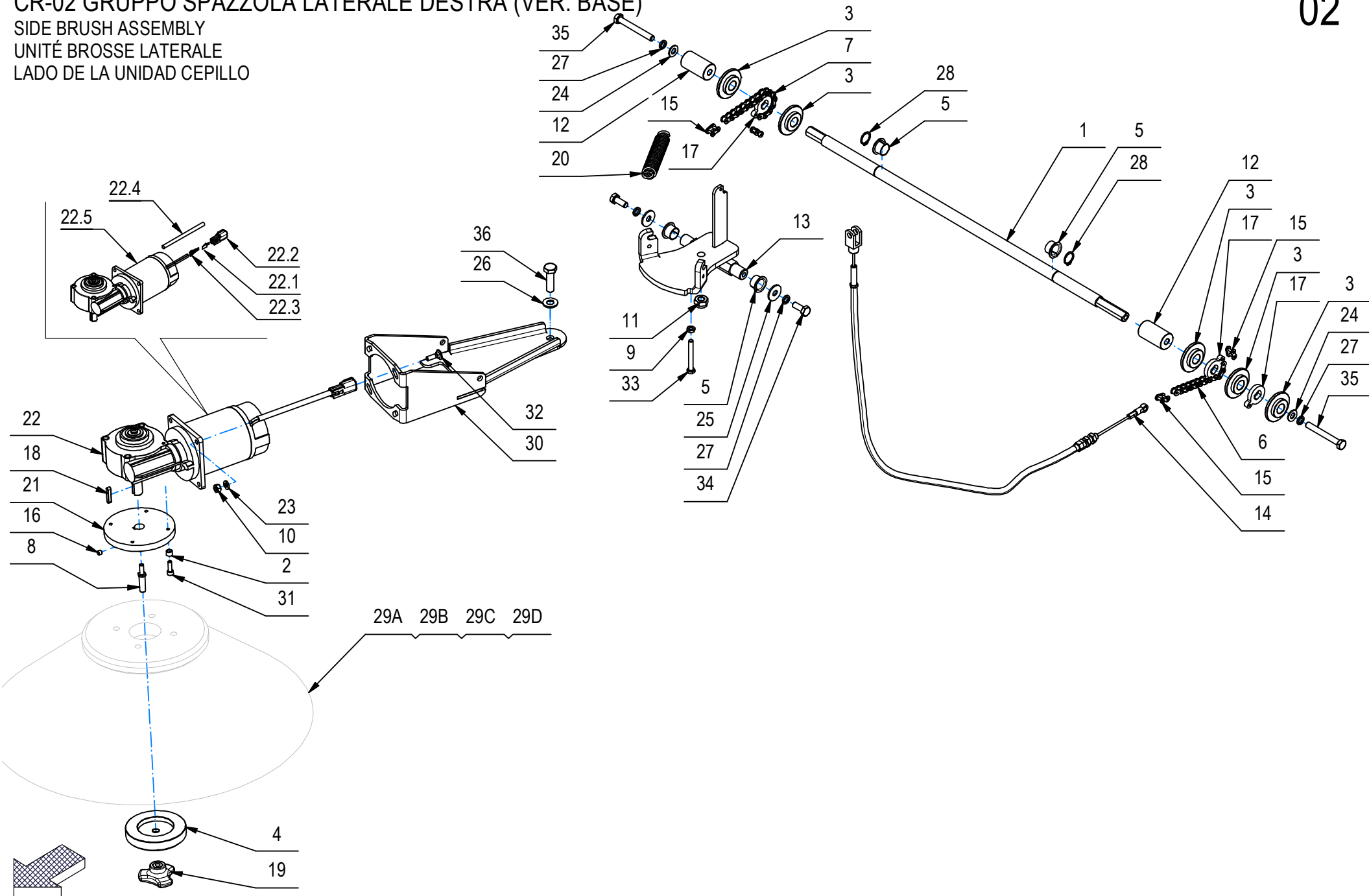

CR-02 GRUPPO SPAZZOLA LATERALE DESTRA (VER. BASE)

-	POS	TECHNICAL NEWS	SERIAL NUMBER	CODICE	QTÀ	DESCRIZIONE	DESCRIPTION	DESIGNATION	DESCRPCIÓN
	29D			457571	1	SPAZZOLA LATERALE A DISCO D.460 (TAMPICO + BRONZO)	BRUSH	BROSSE	CEPILLO
	30			456811	1	SUPP. SPAZZOLA LATERALE FSR7	BRUSH SUPPORT	SUPPORT DE BROSSE	SOPORTE CEPILLO
	31			415755	4	VITE M5x16 TCEI UNI 5931 ZINC	SCREW	VIS	TORNILLO
	32			408620	4	VITE M6X20 TTQST UNI 5732 ZINC	SCREW	VIS	TORNILLO
	33			408656	1	VITE M6X50 TE UNI 5739 ZINC	SCREW	VIS	TORNILLO
	34			408670	2	VITE M8x20 TE UNI 5739 ZINC	SCREW	VIS	TORNILLO
	35			408685	2	VITE M8X65 TE UNI5737 FP ZINC	SCREW	VIS	TORNILLO
	36			408723	1	VITE M10X35 TE UNI 5737 FP ZINC	SCREW	VIS	TORNILLO

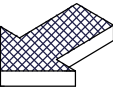
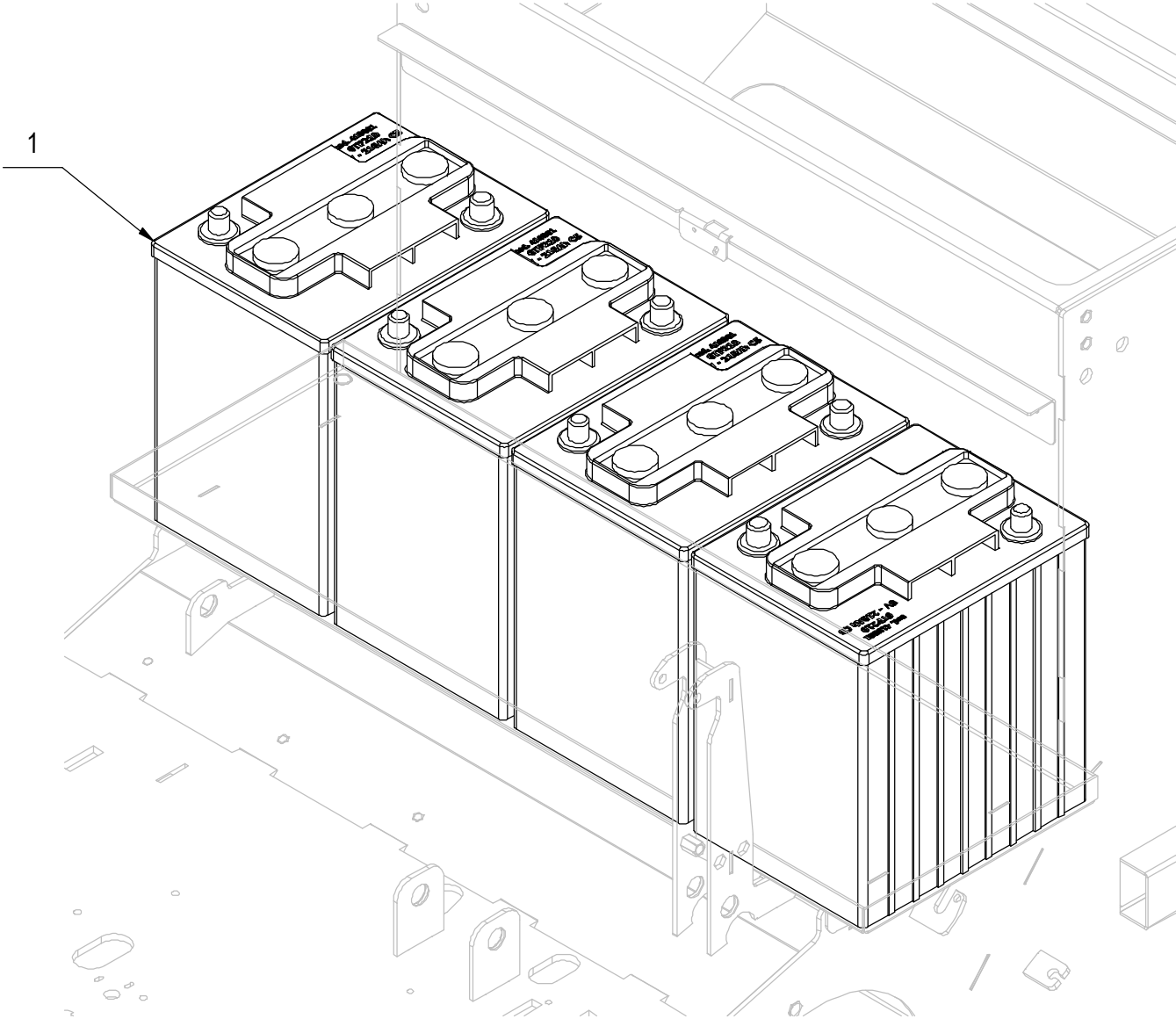

-	POS	TECHNICAL NEWS	SERIAL NUMBER	CODICE	QTÀ	DESCRIZIONE	DESCRIPTION	DESIGNATION	DESCRPCIÓN
	1			410861	4	BATTERIA 6TP210 - 6V 210AH POWERBLOCK			

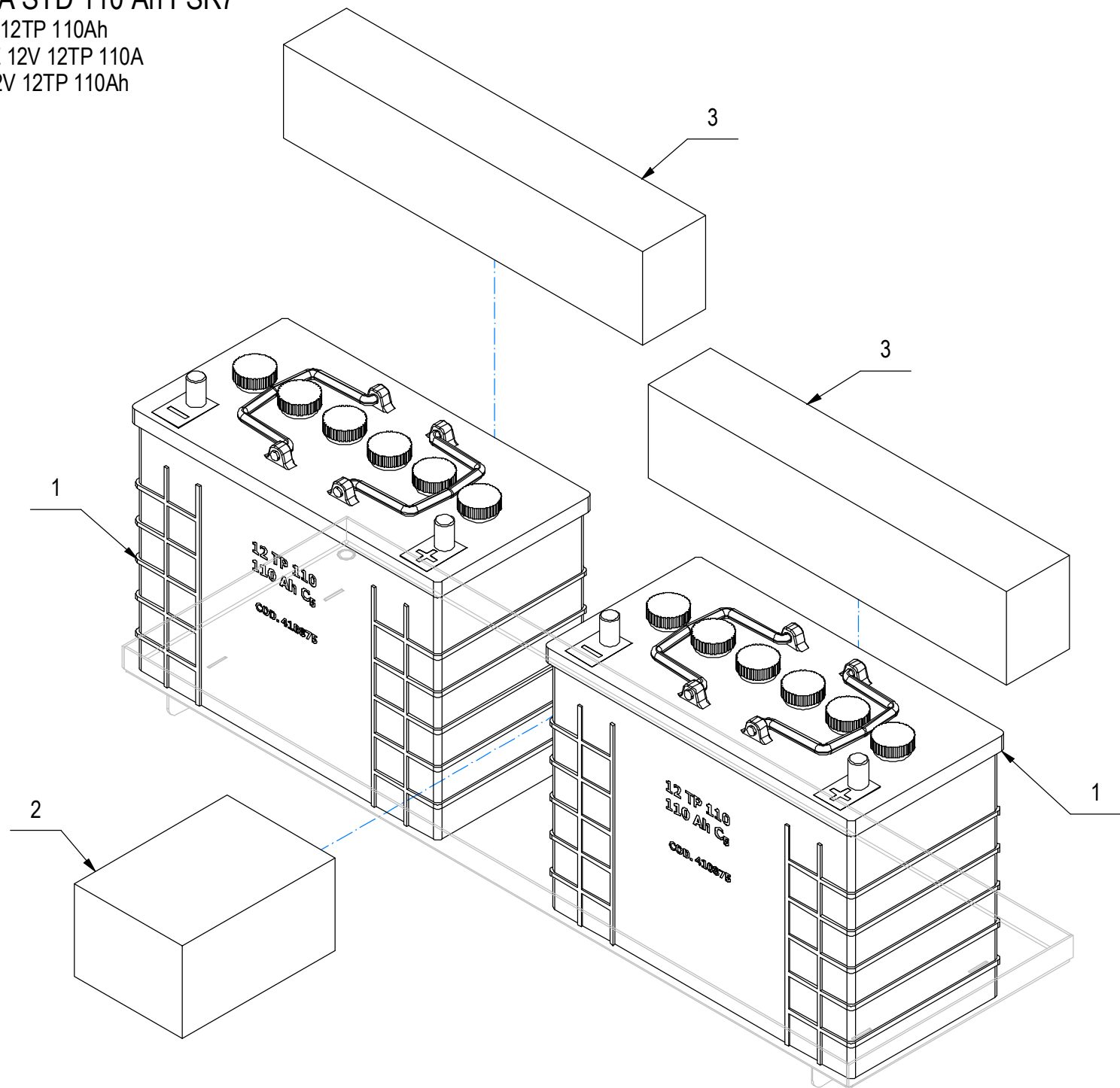

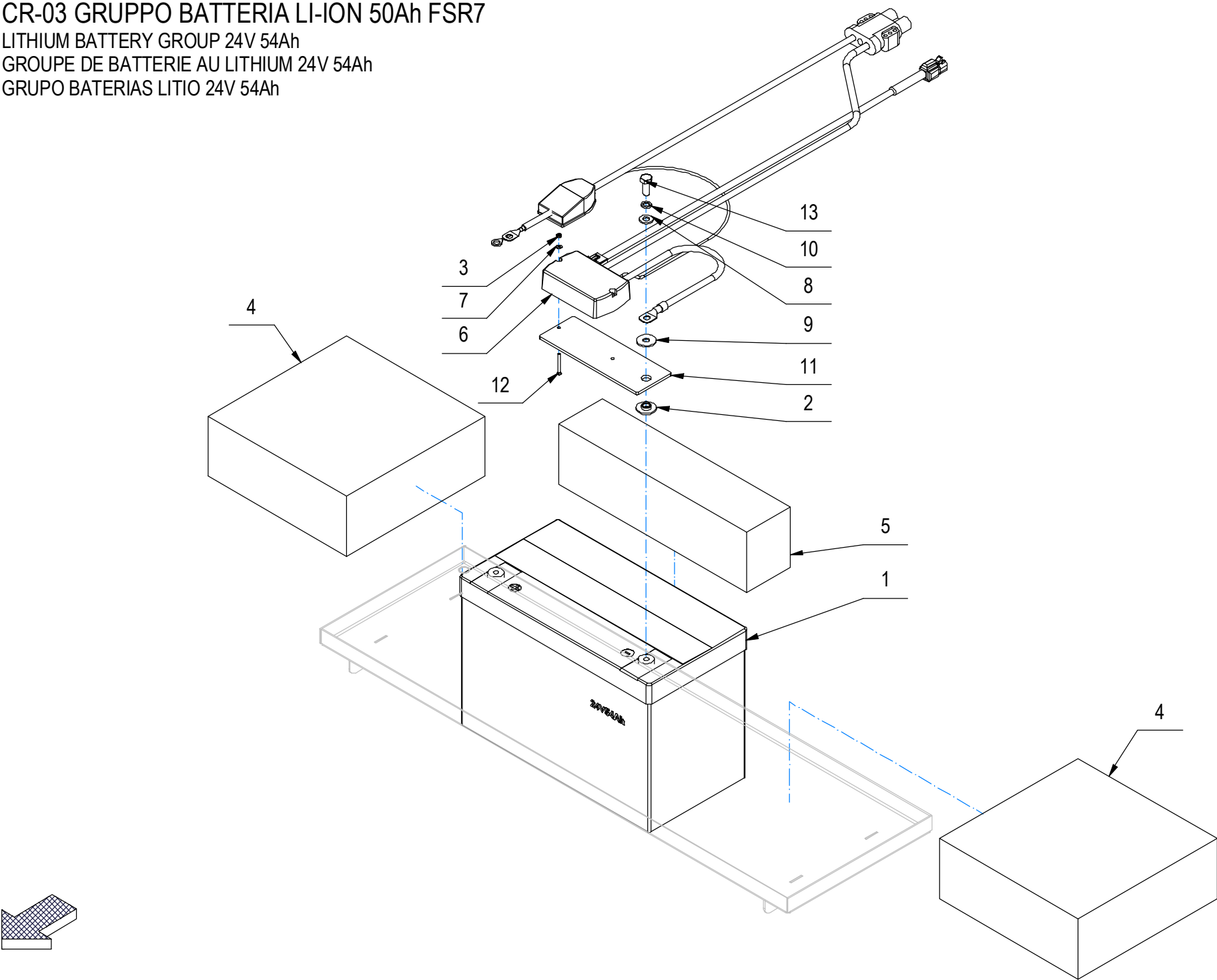

–	POS	TECHNICAL NEWS	SERIAL NUMBER	CODICE	QTÀ	DESCRIZIONE	DESCRIPTION	DESIGNATION	DESCRPCIÓN
	1			454876	1	BATTERIA 24V 54Ah LITIO KJ (KJO)			
	2			456173	1	BOCCOLA D=25-12,2 d=8,2 S=5,5 OT58	BUSHING	BAGUE	CASQUILLO
	3			415882	2	DADO M3x2,5 UNI 5588 ZINC.	NUT	ECROU	TUERCA
	4			457637	2	DISTANZIALE 240X240X90 BATT. LI-Ion 50Ah	BATTERY SPACER	ESPACEUR DE BATTERIE	ESPACIADOR DE BATERÍA
	5			457636	1	DISTANZIALE 325X75X90 BATT. LI-Ion 50Ah	BATTERY SPACER	ESPACEUR DE BATTERIE	ESPACIADOR DE BATERÍA
	6			231882	1	KIT SHUNT NE363 (100A)	KIT SHUNT	KIT SHUNT	KIT SHUNT
	7			409138	2	ROSETTA 3X7X0,5 INOX UNI 6592 A2	WASHER	RONDELLE	ARANDELA
	8			409176	1	ROSETTA 8x17x1.6 UNI 6592 OTTONE	WASHER	RONDELLE	ARANDELA
	9			409179	1	ROSETTA 9x24x2,5 UNI 6593 ZINC	WASHER	RONDELLE	ARANDELA
	10			415946	1	ROSETTA M8 GROWER UNI 1751	LOCK WASHER	RONDELLE FREIN	ARANDELLA DENTADA
	11			456174	1	STAFFA FISSAGGIO SHUNT	SHUNT FIXING BRACKET	SUPPORT DE FIXATION SHUNT	SOPORTE DE FIJACIÓN DE DERIVACIÓN
	12			428628	2	VITE M3X30 TPSTC UNI 7688 (4.8) ZINC.	SCREW	VIS	TORNILLO
	13			408670	1	VITE M8x20 TE UNI 5739 ZINC	SCREW	VIS	TORNILLO

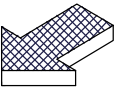
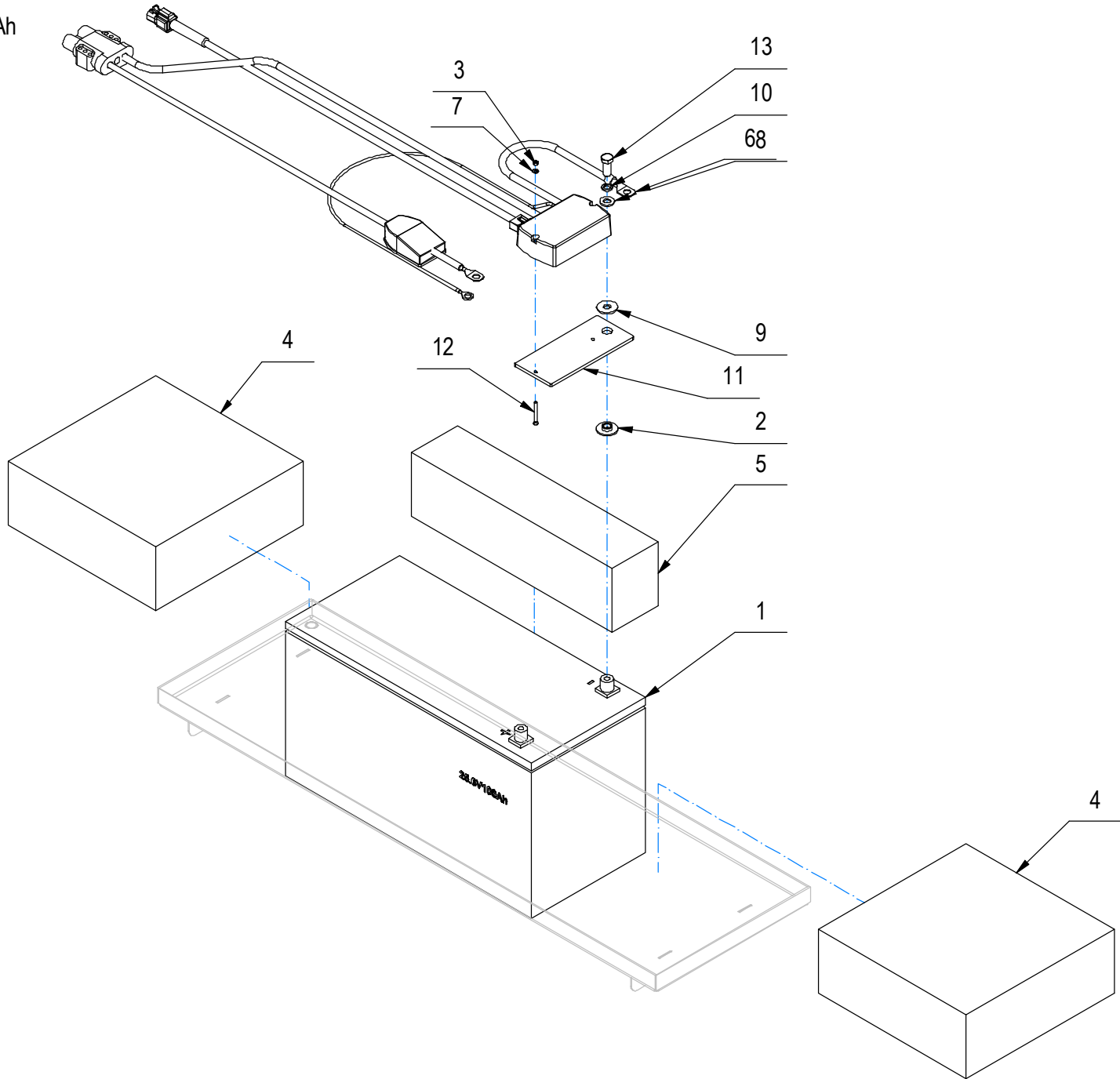

–	POS	TECHNICAL NEWS	SERIAL NUMBER	CODICE	QTÀ	DESCRIZIONE	DESCRIPTION	DESIGNATION	DESCRPCIÓN
	1			454877	1	BATTERIA LI-ION 24V 100Ah KIJO			
	2			456173	1	BOCCOLA D=25-12,2 d=8,2 S=5,5 OT58	BUSHING	BAGUE	CASQUILLO
	3			415882	1	DADO M3x2,5 UNI 5588 ZINC.	NUT	ECROU	TUERCA
	4			457637	2	DISTANZIALE 240X240X90 BATT. LI-Ion 50Ah	BATTERY SPACER	ESPACEUR DE BATTERIE	ESPACIADOR DE BATERÍA
	5			457636	1	DISTANZIALE 325X75X90 BATT. LI-Ion 50Ah	BATTERY SPACER	ESPACEUR DE BATTERIE	ESPACIADOR DE BATERÍA
	6			231882	1	KIT SHUNT NE363 (100A)			
	7			409138	1	ROSETTA 3X7X0,5 INOX UNI 6592 A2	WASHER	RONDELLE	ARANDELA
	8			409176	1	ROSETTA 8x17x1.6 UNI 6592 OTTONE	WASHER	RONDELLE	ARANDELA
	9			409179	1	ROSETTA 9x24x2,5 UNI 6593 ZINC	WASHER	RONDELLE	ARANDELA
	10			415946	1	ROSETTA M8 GROWER UNI 1751	LOCK WASHER	RONDELLE FREIN	ARANDELLA DENTADA
	11			455436	1	STAFFA FISSAGGIO SHUNT COMAC			
	12			428628	2	VITE M3X30 TPSTC UNI 7688 (4.8) ZINC.	SCREW	VIS	TORNILLO
	13			408670	1	VITE M8x20 TE UNI 5739 ZINC	SCREW	VIS	TORNILLO

CR-03 GRUPPO BATTERIA LI-ION 24V 200Ah

LITHIUM BATTERY GROUP 24V 200Ah

GROUPE DE BATTERIE AU LITHIUM 24V 200Ah

GRUPO BATERIAS LI-ION 24V 200Ah

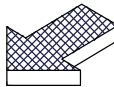

CR-03 GRUPPO BATTERIA LI-ION 24V 200Ah

–	POS	TECHNICAL NEWS	SERIAL NUMBER	CODICE	QTÀ	DESCRIZIONE	DESCRIPTION	DESIGNATION	DESCRPCIÓN
	1			454877	2	BATTERIA LI-ION 24V 100Ah KIJO			
	2			456173	1	BOCCOLA D=25-12,2 d=8,2 S=5,5 OT58	BUSHING	BAGUE	CASQUILLO
	3			456183	1	CAVI PONTE BATTERIA CON SHUNT NE383			
	4			415882	2	DADO M3x2,5 UNI 5588 ZINC.	NUT	ECROU	TUERCA
	5			457636	2	DISTANZIALE 325X75X90 BATT. LI-Ion 50Ah	BATTERY SPACER	ESPACEUR DE BATTERIE	ESPACIADOR DE BATERÍA
	6			231882	1	KIT SHUNT NE363 (100A)			
	7			409138	2	ROSETTA 3X7X0,5 INOX UNI 6592 A2	WASHER	RONDELLE	ARANDELA
	8			409176	1	ROSETTA 8x17x1.6 UNI 6592 OTTONE	WASHER	RONDELLE	ARANDELA
	9			409179	1	ROSETTA 9x24x2,5 UNI 6593 ZINC	WASHER	RONDELLE	ARANDELA
	10			415946	1	ROSETTA M8 GROWER UNI 1751	LOCK WASHER	RONDELLE FREIN	ARANDELLA DENTADA
	11			455436	1	STAFFA FISSAGIO SHUNT COMAC			
	12			428628	2	VITE M3X30 TPSTC UNI 7688 (4.8) ZINC.	SCREW	VIS	TORNILLO
	13			408670	1	VITE M8x20 TE UNI 5739 ZINC	SCREW	VIS	TORNILLO

CR-04 GRUPPO TELAIO (VER. BASE)

MACHINE FRAME GROUP
GROUPE CHÂSSIS MACHINE
GRUPO DE MARCO DE LA MÁQUINA

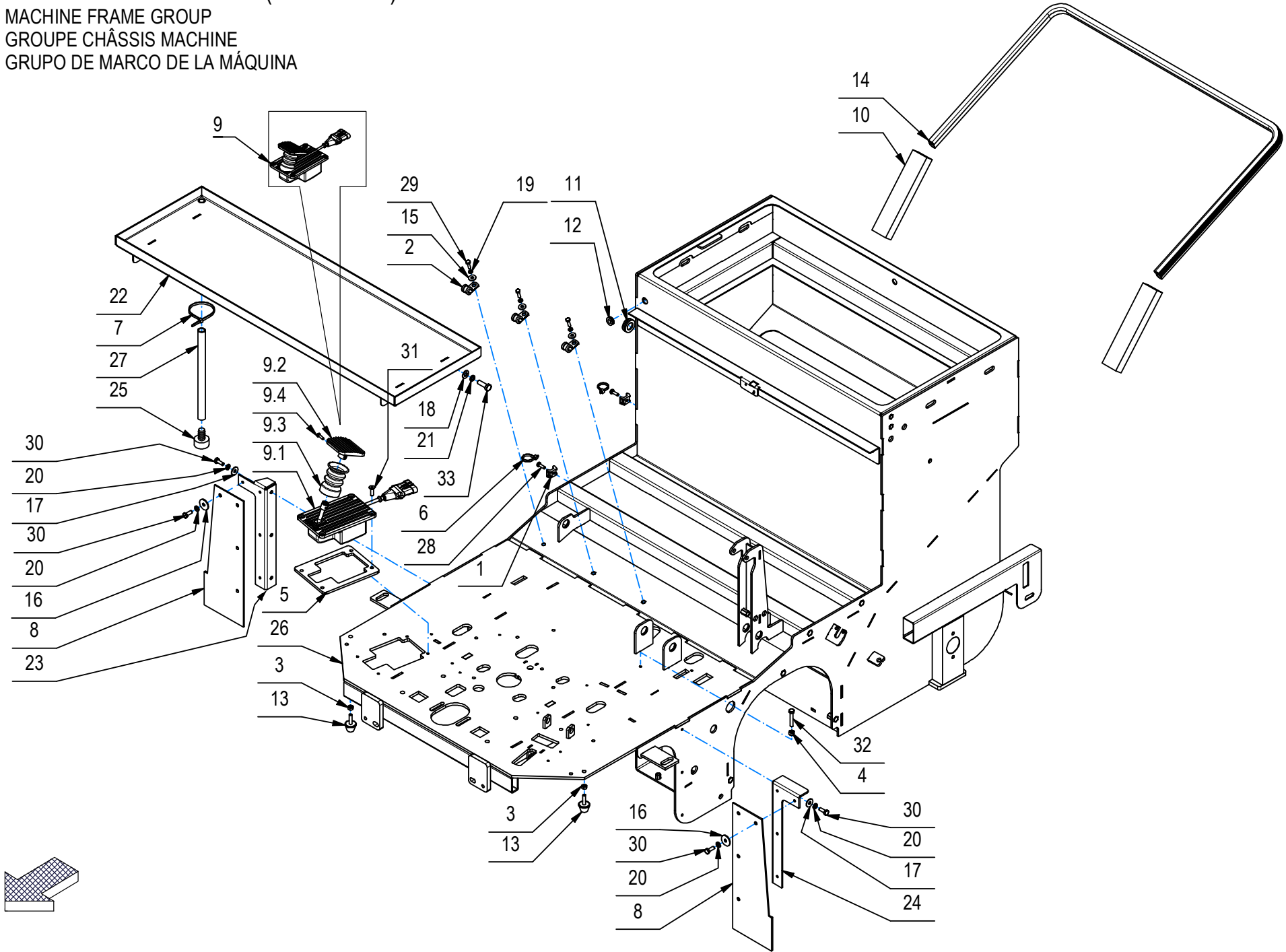

CR-04 GRUPPO TELAIO (VER. BASE)

–	POS	TECHNICAL NEWS	SERIAL NUMBER	CODICE	QTÀ	DESCRIZIONE	DESCRIPTION	DESIGNATION	DESCRPCIÓN
	1			409819	2	BASETTA TC 142 PER FASCETTE	SUPPORT PLATE	PLAQUE SUPPORT	PLACA SOPORTE
	2			416830	3	COLLARE FS8 ISOLATO	COLLAR	COLLIER	COLLAR
	3			409040	2	DADO M6x5 UNI 5588 ZINC	NUT	ECROU	TUERCA
	4			409039	1	DADO M6x6 UNI 5587 ZINC	NUT	ECROU	TUERCA
	5			456805	1	DISTANZIALE PEDALE ACCELERATORE	SPACER	ENTRETOISE	DISTANCIADOR
	6			410275	2	FASCETTA PLASTICA 3,6x140 BIANCA	CLAMP	COLLIER	ABRAZADERA
	7			410277	1	FASCETTA PLASTICA 4.5X200	CLAMP	COLLIER	ABRAZADERA
	8			456807	2	GOMMA PARAPOLVERE	SIDE RUBBER	BAVETTE LATERALE	GOMA LATERAL
	↓ 9			233077	1	GRUPPO PEDALE ACCELERATORE FSR7 BASE	PEDAL	PEDALE	PEDAL
	↑ 9.1			459105	1	PEDALE ACCELERATORE ELEN COD.AA020130-11	PEDAL	PEDALE	PEDAL
	↑ 9.2			443156	1	PEDANA PEDALE ELEN COD. AA040018	PEDAL	PEDALE	PEDAL
	↑ 9.3			442944	1	SOFFIETTO PEDALE De=42/45 H=60	BELLOWS	SOUFFLET	FUELLE
	↑ 9.4			408846	1	VITE M4X16 TCTC UNI 7687 ZINC	SCREW	VIS	TORNILLO
	10			232208	2	GUARNIZIONE MOUSSE ADESIVA 15x15 L=185	GASKET	JOINT	JUNTA
	11			458623	1	PASSACAVO A MEMBR PER FORO Ø21 d=16 S=3			
	12			416058	1	PASSACAVO PER FORO D.14 Di=8	FAIRLEAD	PASSE-CABLE	GUIACABLE
	13			456668	2	PIEDINO ANTIVIBRANTE 23X14 SP.16 M6 45SH	VIBRATION-DAMPING	ANTIVIBRATOIRE	ANTIVIBRACION
	14			232207	1	PROFILO ASSOTECH A055 _S8240 L=1420	GASKET	JOINT	JUNTA
	15			409151	3	ROSETTA 5,5x15x1,5 UNI 6593 ZINC	WASHER	RONDELLE	ARANDELA
	16			409162	8	ROSETTA 6,5x24x2 UNI 6593 ZINC	WASHER	RONDELLE	ARANDELA
	17			409160	6	ROSETTA 6x18x1,5 UNI 6593 ZINC	WASHER	RONDELLE	ARANDELA
	18			409175	4	ROSETTA 8x17x1,6 UNI 6592 ZINC.	WASHER M8 UNI 6592 ZINC	RONDELLE M8 UNI 6592 ZINC	ARANDELA M8 UNI 6592 ZINC
	19			409154	3	ROSETTA GROWER 5x1,6 ZINC	WASHER M5 UNI 1751 ZINC	RONDELLE M5 UNI 1751 ZINC	ARANDELA M5 UNI 1751 ZINC
	20			409164	14	ROSETTA GROWER 6x2,5x1,8 ASA B27 ZINC	LOCK WASHER	RONDELLE FREIN	ARANDELLA DENTADA
	21			409181	4	ROSETTA GROWER 8x13x2,2 ZINC	LOCK WASHER	RONDELLE FREIN	ARANDELLA DENTADA
	22			456806	1	SOTTOFONDO BATTERIE FSR7	BATTERY BASE	BASE DE BATTERIE	BASE DE BATERIA
	23			456809	1	STAFFA FISSAGGIO PARAPOLVERE DESTRA	SUPPORT	ATTAQUE	SOPORTE FIJADOR
	24			456808	1	STAFFA FISSAGGIO PARAPOLVERE SINISTRA	SUPPORT	ATTAQUE	SOPORTE
	25			400651	1	TAPPO D=13 NYLON	PLUG	BOUCHON	TAPON
	26			456804	1	TELAIO FSR7	MACHINE FRAME	CADRE DE MACHINE	MARCO DE LA MÁQUINA
	27			209533	1	TUBO Di=13 De=20 L=220 PVC	PIPE	TUBE	TUBO
	28			408854	2	VITE M5X16 TCTC UNI EN ISO 704	SCREW	VIS	TORNILLO
	29			407645	3	VITE M5X16 TE UNI 5739 ZINC	SCREW	VIS	TORNILLO
	30			407663	14	VITE M6x16 TE UNI 5739 ZINC	SCREW M6x16 TE UNI 5739 ZINC	VIS M6x16 TE UNI 5739 ZINC	TORNILLO M6x16 TE UNI 5739 ZINC
	31			408975	4	VITE M6X20 TPSEI UNI 5933 ZINC	SCREW	VIS	TORNILLO
	32			408651	1	VITE M6x35 TE UNI 5739 ZINC	SCREW	VIS	TORNILLO
	33			408674	4	VITE M8x25 TE UNI 5739 ZINC	SCREW	VIS	TORNILLO

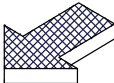
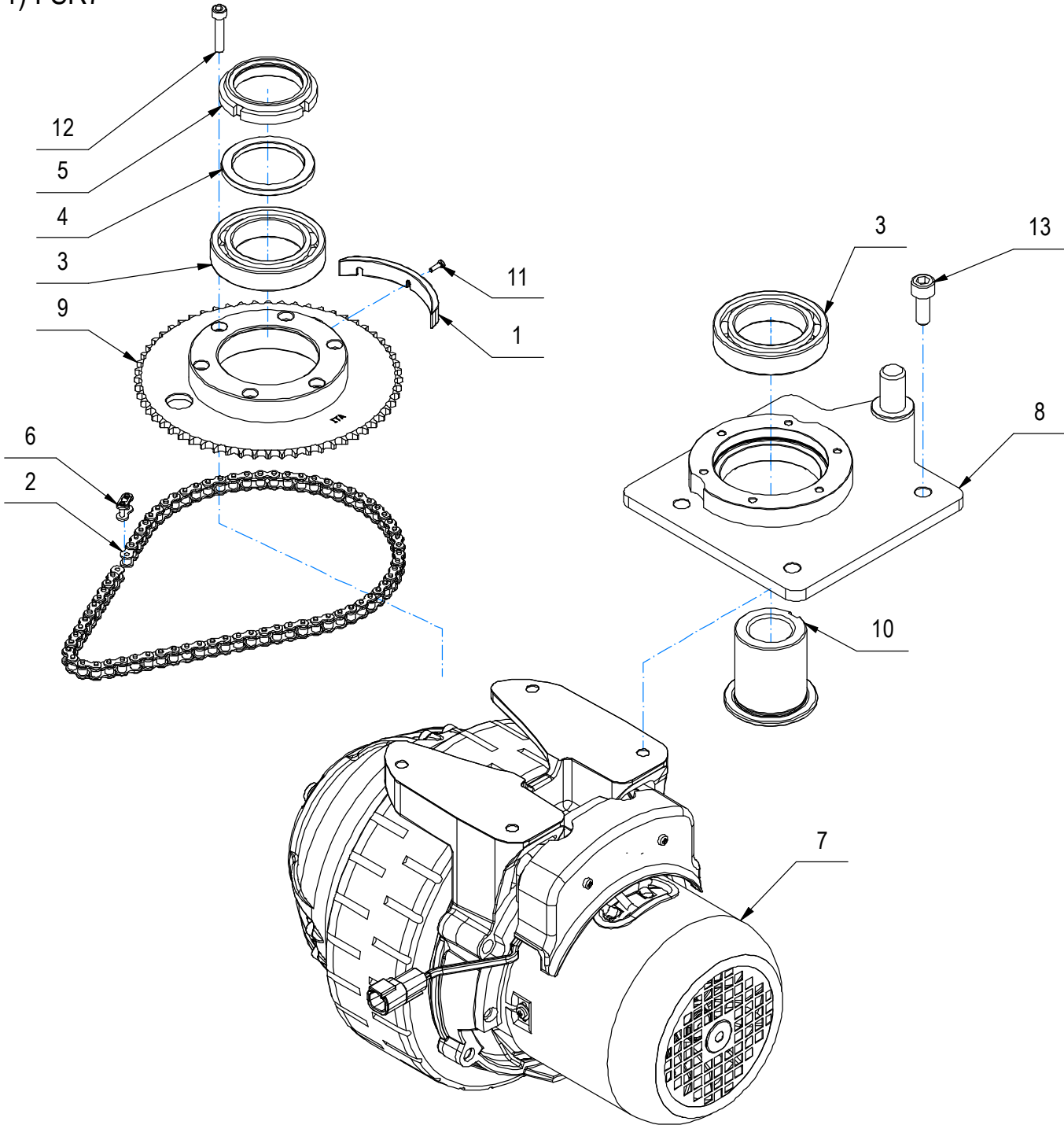

	1			436141	1	CAMMA RUOTA ANTERIORE MXR	CAM	CAME	LEVA
	2			456911	1	CATENA A RULLI ISO 06B - 3/8" - 73 PASSI	CHAIN	CHAINE	CADENA
	3			408450	2	CUSCINETTO 6010 2RS 50x80x16	BEARING	ROULEMENT	COJINETE
	4			436224	1	DISTANZIALE D=65 d=50,2 S=5 S235	SPACER	ENTRETOISE	DISTANCIADOR
	5			409103	1	GHIERA AUTOFRENANTE M50X1.5	RING NUT	EMBOUT	TUERCA ANULAR
	6			411947	1	GIUNTO CATENA DA 3/8	JOINT CHAIN	ATTACHE RAPIDE CHAINE	ACOPLAMIENTO CADENA
	7			456915	1	MOTORUOTA 24V 750W D=250 S=80 7Km/h	MOTOR WHEEL	MOTEUR ROUE	RUEDA MOTORA
	8			456913	1	SUP. INFERIORE MOTORUOTA FSR7	BOTTOM SUPPORT	SOUTIEN INFÉRIEUR	SOPORTE INFERIOR
	9			456917	1	SUPP. CUSCINETTO + CORONA Z60 FSR7	BEARING SUPPORT	SUPPORT ROULEMENT	SOPORTE COJINETE
	10			456916	1	SUPPORTO SUPERIORE MOTORUOTA FSR7	SUPPORT WHEELS	SUPPORT ROUES	SOPORTE RUEDAS
	11			408838	3	VITE M3x10 TCTC UNI 7687 ZINC	SCREW	VIS	TORNILLO
	12			408798	6	VITE M6x30 TCEI UNI 5931 ZINC	SCREW	VIS	TORNILLO
	13			415771	4	VITE M10x25 TCEI UNI 5931 ZINC.	SCREW	VIS	TORNILLO

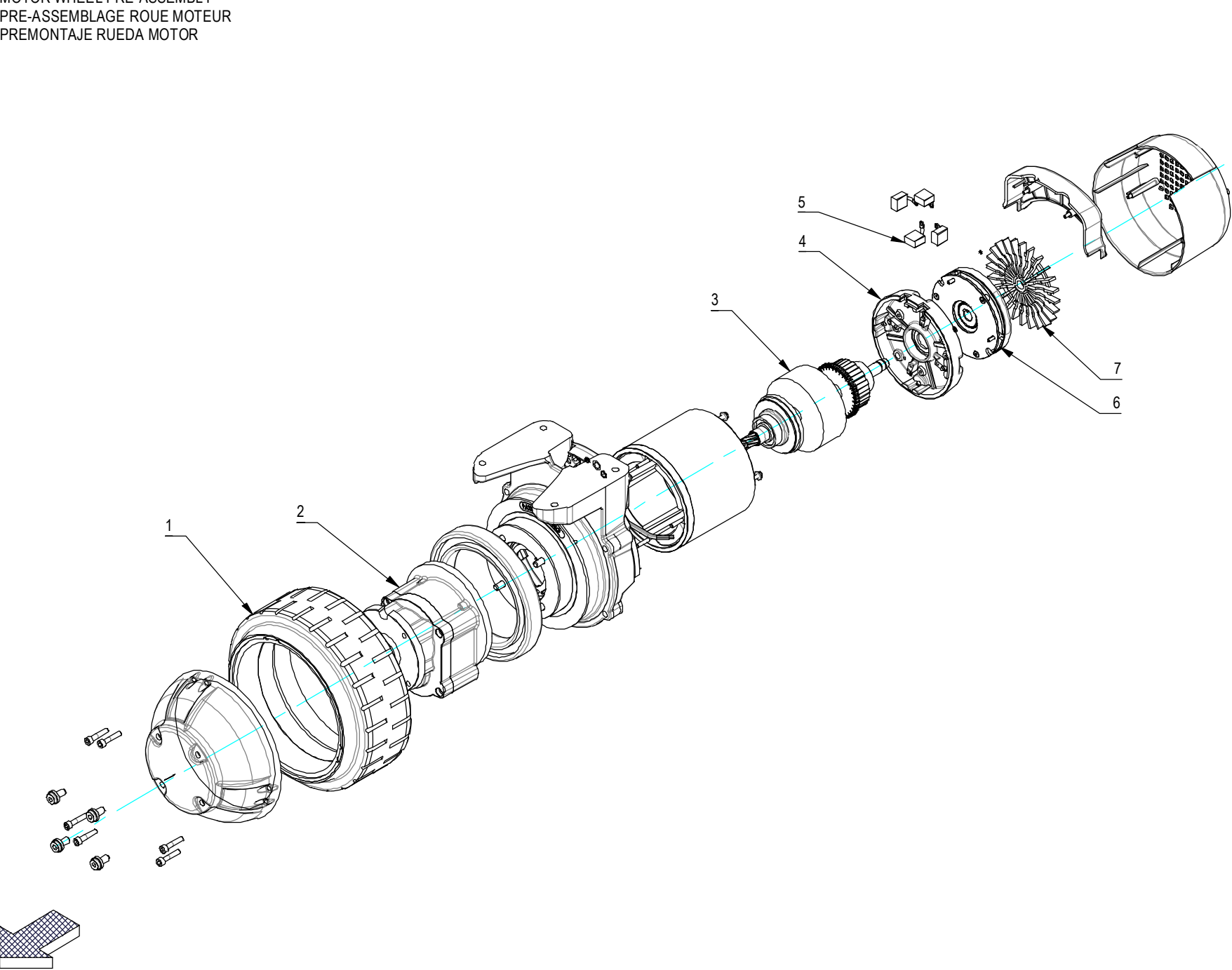

–	POS.	TECHNICAL NEWS	SERIAL NUMBER	CODICE	Q.tà	DESCRIZIONE	DESCRIPTION	DESIGNATION	DESCRIPCIÓN
	1			457693	1	ANELLO GOMMATO D=250 S=80 (Sh)	RUBBERIZED RING	ANNEAU CAOUTCHOUTÉ	ANILLO DE GOMA
	2			457694	1	GRUPPO RIDUTTORE	REDUCER GROUP	GROUPE DE RÉDUCTION	GRUPO REDUCTOR
	3			457695	1	INDOTTO	ROTOR	ROTOR	ROTOR
	4			457696	1	CALOTTA CARBONCINI MOTORE	ENGINE CARBON COVER	COUVERCLE CARBONE MOTEUR	CUBIERTA DE CARBONO DEL MOTOR
	5			457699	4	SPAZZOLA MOTORE	CARBON BRUSH MOTOR	CHARBON MOTEUR	ESCOBILLA MOTOR
	6			457697	1	ELETTROFRENO	ELECTRIC BRAKE	FREIN ÉLECTRIQUE	FRENO ELÉCTRICO
	7			457698	1	VENTOLA	FAN	VENTILATEUR	ADMIRADOR

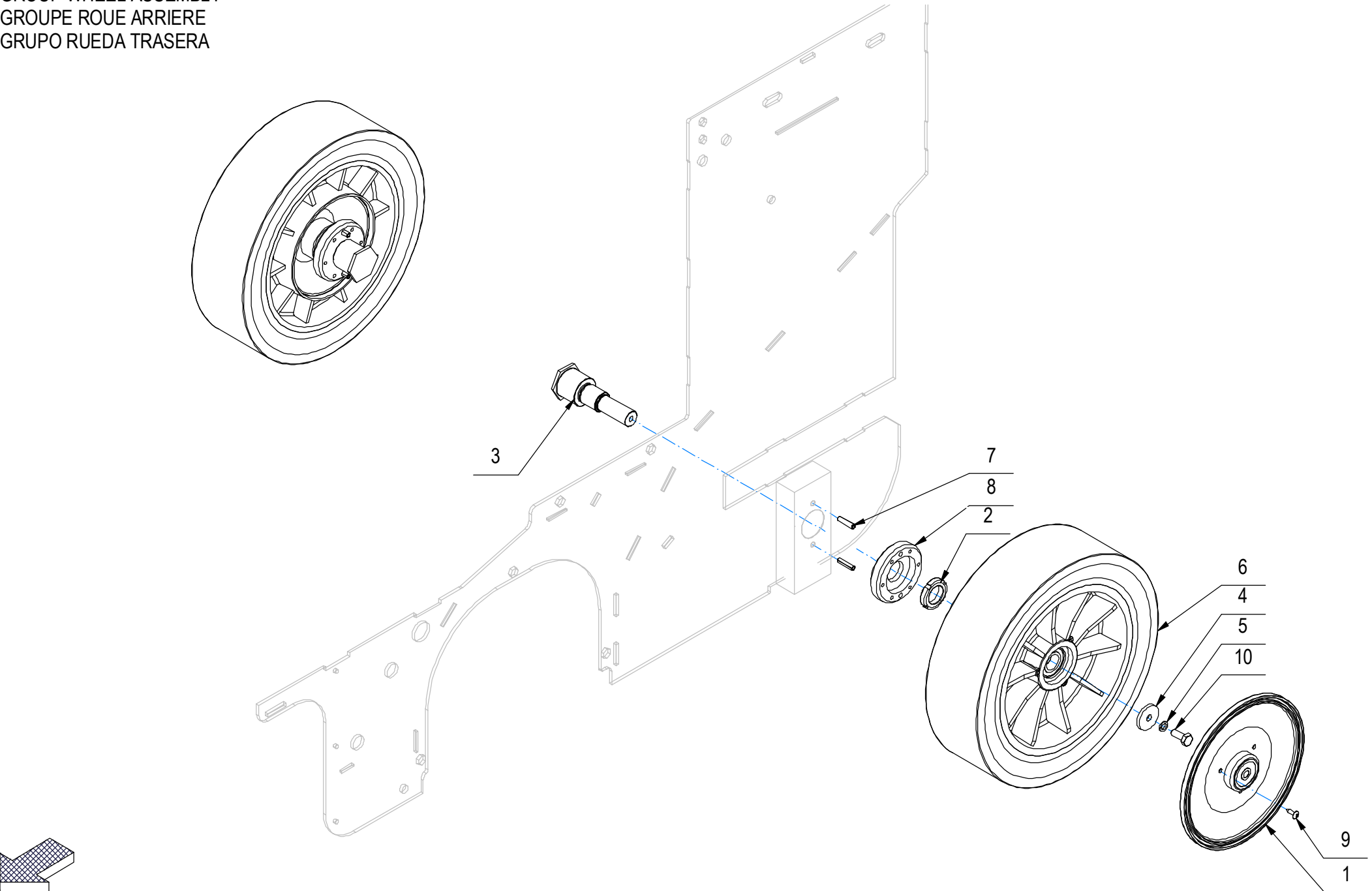

–	POS	TECHNICAL NEWS	SERIAL NUMBER	CODICE	QTÀ	DESCRIZIONE	DESCRIPTION	DESIGNATION	DESCRPCIÓN
	1			420141	2	DISCO COPRIMOZZO GRIGIO	HUB COVER	COUVERCLE DE MOYEU	CUBRECUBO
	2			409114	2	GHIERA AUTOFR. M25x1.5 (GUK)	RING NUT	EMBOUT	TUERCA ANULAR
	3			456771	2	PERNO RUOTA POSTERIORE FSR7 (PU)	PIN	AXE	PERNO
	4			400167	2	RONDELLA 8,2x32x4	WASHER 8,2x32x4	RONDELLE 8,2x32x4	ARANDELA 8,2x32x4
	5			409181	2	ROSETTA GROWER 8x13x2,2 ZINC	LOCK WASHER	RONDELLE FREIN	ARANDELA DENTADA
	6			456874	2	RUOTA D=300 d= 20 S=85 CUSCINETTI + TAM	WHEEL (POLYURETHANE)	ROUE (POLYURÉTHANE)	RUEDA (POLIURETANO)
	7			409377	4	SPIROL 6 X 35	SPRING PIN	FOURCHETTE	PASADOR
	8			456774	2	SUPPORTO FRENO	SUPPORT	SUPPORT	SOPORTE
	9			426801	6	VITE AUTOF. 4.2X16 TBT.CROCE NERA	SCREW	VIS	TORNILLO
	10			408670	2	VITE M8x20 TE UNI 5739 ZINC	SCREW	VIS	TORNILLO

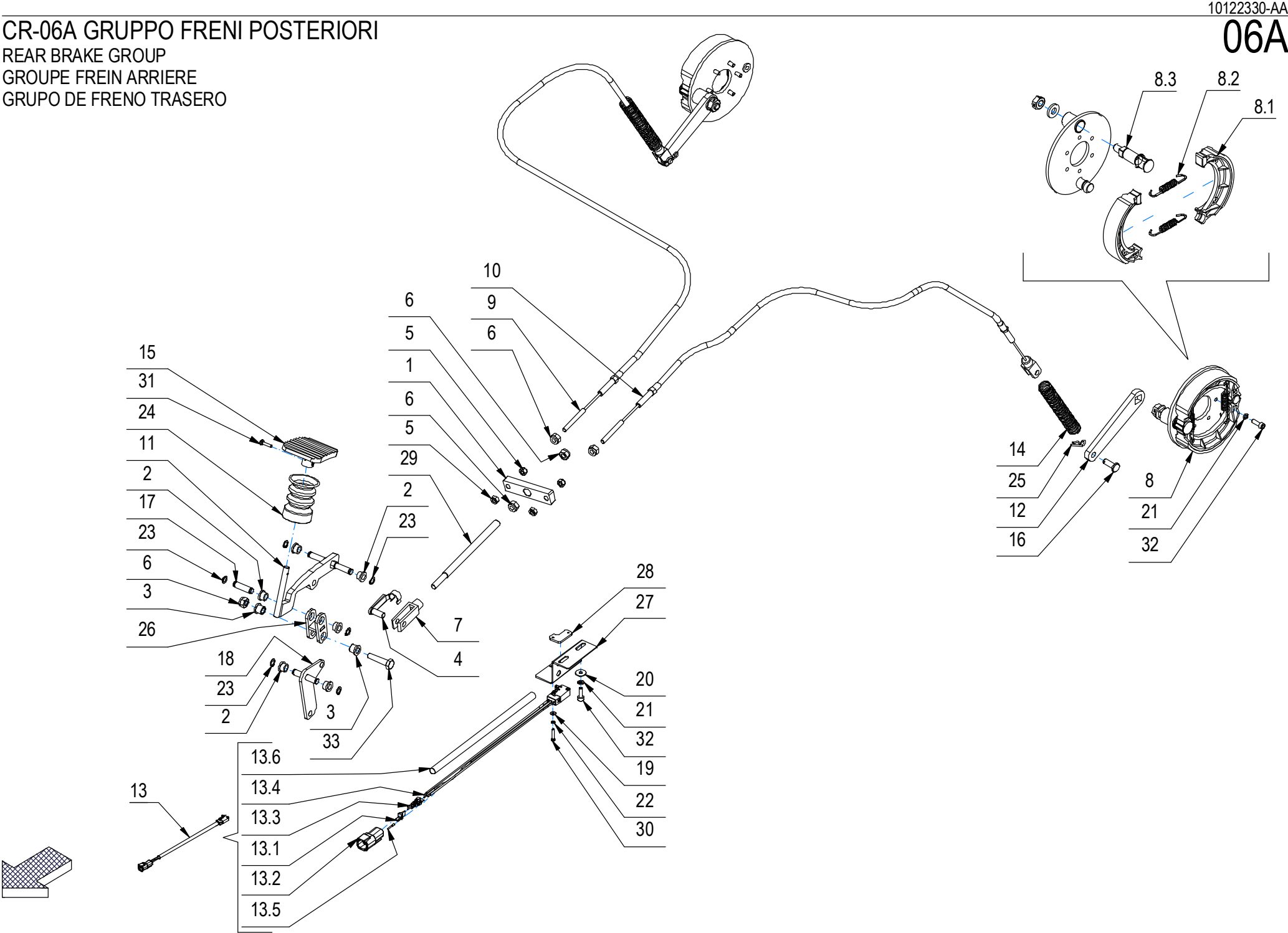

10122330-AA

06A

CR-06A GRUPPO FRENI POSTERIORI

–	POS	TECHNICAL NEWS	SERIAL NUMBER	CODICE	QTÀ	DESCRIZIONE	DESCRIPTION	DESIGNATION	DESCRPCIÓN
	1			456851	1	BILANCERE FRENO A PEDALE	ROCKER ARM	BALANCIER	BALANCIN
	2			408046	6	BOCCOLA D=15-11,9 d=8 S=8,2 OT58	BUSHING	BAGUE	CASQUILLO
	3			456859	2	BOCCOLA D=15-11.9, d=8, s=11			
	4			410464	1	CLIPS X FORCELLA M8 LUNGA	PIN	AXE	PERNO
	5			409082	4	DADO M6x6 AUTOBL UNI 7474 ZINC	LOCK NUT	ECROU AUTOFREINES	TUERCA AUTOBLOCANTE
	6			409085	5	DADO M8x8.5 AUTOBL. UNI 7474 ZINC	LOCK NUT	ECROU AUTOFREINES	TUERCA AUTOBLOCANTE
	7			410456	1	FORCELLA M8x32 UNI 1676 LUNGA	FORK	FOURCHETTE	HORQUILLA
↓	8			456818	2	FRENO A CEPPI DESTRO 7FT200S031DX			
↑	8.1			457259	2	GANASCE FRENO (7FT200CF001)	BRAKE SHOES	MACHOIRES DE FREIN	ZAPATAS DE FRENO
↑	8.2			457260	1	MOLLA GANASCE FRENO (7FT200ML)	BRAKE SHOE SPRING	RESSORT DE MACHOIRE DE FREIN	MUELLE DE ZAPATA DE FRENO
↑	8.3			457258	1	OGIVA COMANDO GANASCE FRENO (7FT200S035Z)	BRAKE SHOE CONTROL OGIVE	OGIVE DE COMMANDE DE SEGMENT DE FREIN	OVILLA DE CONTROL DE ZAPATA DE FRENO
	9			456868	1	FUNE FRENO DESTRA	BRAKE CABLE	CABLE DE FREIN	CUERDA FRENO
	10			456869	1	FUNE FRENO SINISTRA	BRAKE CABLE	CABLE DE FREIN	CUERDA FRENO
	11			456855	1	LEVA PEDALE FRENO	LEVER	LEVIER	PALANCA
	12			456772	2	LEVA ROTAZIONE OLIVA FSR7	LEVER	LEVIER	PALANCA
↓	13			231348	1	MICROINT.C/ROTEL STAGNO+DEUTSCH DTM04-4P	MICROSWITCH	MICROINTERRUPTEUR	MICROINTERRUPTOR
↑	13.1			447206	1	BLOCCA CONTATTI MAS. WM-4P X DEUTSCH DTM	LOCK CONTACTS	CONTACTS BLOPAGE	CONTACTOS DE BLOQUEO
↑	13.2			447205	1	CONNETTORE DEUTSCH DTM04-4P	CONNECTOR	CONNECTEUR	CONECTOR
↑	13.3			443944	3	CONTATTO DEUTSCH 1060-20-0122	CONTACT	CONTACT	CONTACTO
↑	13.4			427062	1	MICROINT. ABV1615613 C/ROTEL STAGNO	MICROSWITCH	MICROINTERRUPTEUR	MICROINTERRUPTOR
↑	13.5			453661	1	TAPPO CONNETTORE DEUTSCH DTM	CAP	BOUCHON	TAPON
↑	13.6			221003	1	TUBETTO RESTRINGIBILE 9,5X240	SHEATH	GAINE	VAINA
	14			456938	2	MOLLA COMPRESSIONE L=123 De=19 FILO=1.6			
	15			443156	1	PEDANA PEDALE ELEN COD. AA040018	PEDAL	PEDALE	PEDAL
	16			410461	2	PERNO DIN EN 22341 B 8x22	PIN	AXE	PERNO
	17			456858	1	PERNO ROTAZIONE RINVIO PEDALE	PIN	AXE	PERNO
	18			456856	1	RINVIO PEDALE	TRANSMISSION	RENOI	REENVIO
	19			409139	2	ROSETTA 3x8x1 UNI 6593 ZINC	WASHER	RONDELLE	ARANDELA
	20			409151	2	ROSETTA 5,5x15x1.5 UNI 6593 ZINC	WASHER	RONDELLE	ARANDELA
	21			409154	14	ROSETTA GROWER 5x1,6 ZINC	WASHER	RONDELLE	ARANDELA
	22			456056	2	ROSETTA M3 GROWER UNI 1751 ZINC	WASHER	RONDELLE	ARANDELA
	23			408346	6	SEEGER E 8	SEEGER RING	SERRE CLIPS	ANILLO SEEGER
	24			442944	1	SOFFIETTO PEDALE De=42/45 H=60	BELLOWS	SOUFFLET	FUELLE
	25			409394	2	SPILO DIAM.1.8X34	CLIP	EPINGLE	ESPIGA

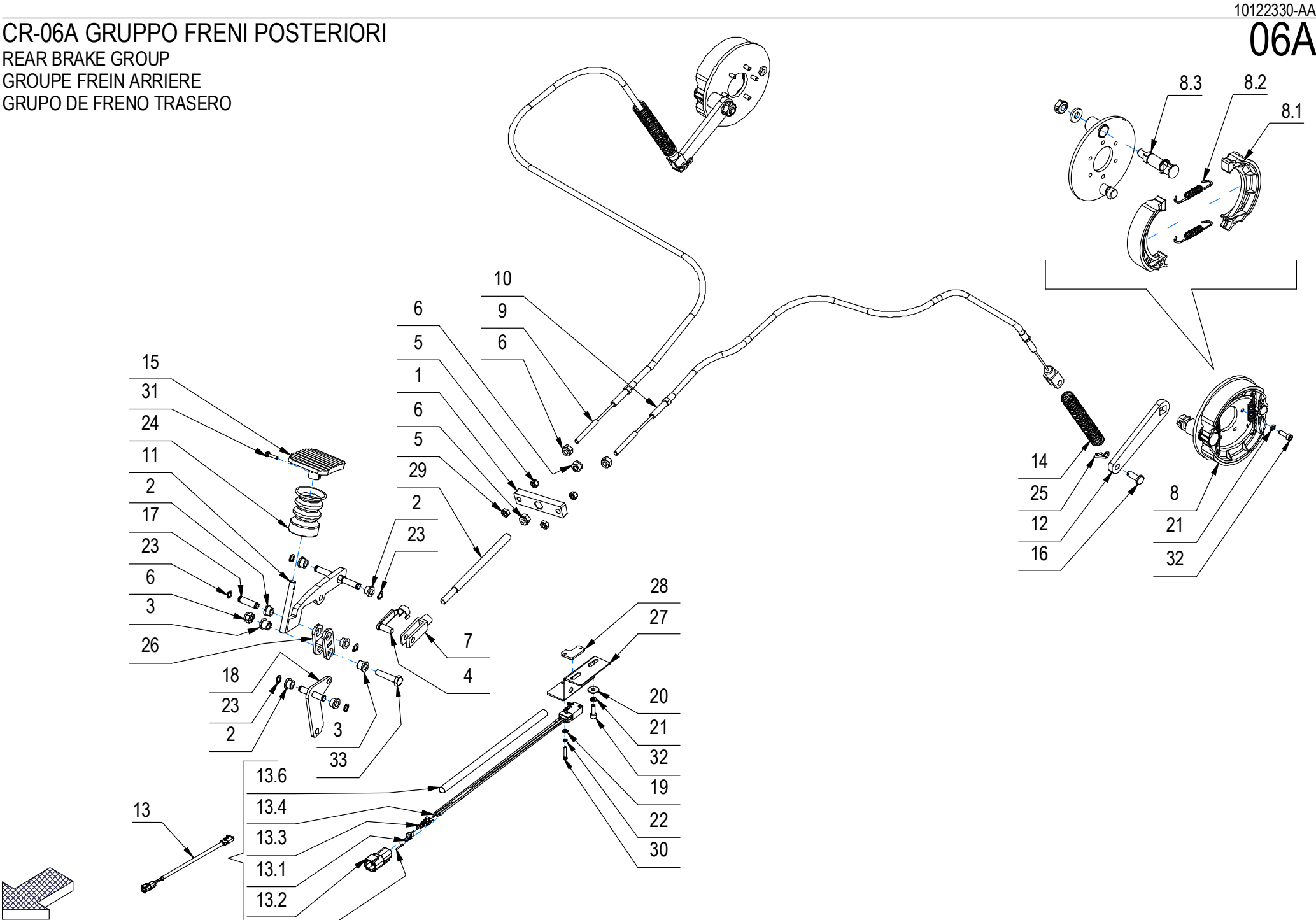

10122330-AA

06A

CR-06A GRUPPO FRENI POSTERIORI

–	POS	TECHNICAL NEWS	SERIAL NUMBER	CODICE	QTÀ	DESCRIZIONE	DESCRIPTION	DESIGNATION	DESCRPCIÓN
	26			456857	1	STAFFA PEDALE	PLAQUE	PLAQUETTE	PLAQUETA
	27			456852	1	STAFFA PORTA MICRO	SUPPORT	ATTAQUE	SOPORTE FIJADOR
	28			219111	1	STAFFETTA FERMA RELE' SOLLEV. MAN. MMG	SUPPORT	ATTAQUE	SOPORTE FIJADOR
	29			456853	1	TIRANTE PER BILANCERE	TIE ROD	TIGE	TIRANTE
	30			430834	2	VITE M3X18 TCTC UNI7687 ZINC	SCREW	VIS	TORNILLO
	31			408846	1	VITE M4X16 TCTC UNI 7687 ZINC	SCREW	VIS	TORNILLO
	32			415755	14	VITE M5x16 TCEI UNI 5931 ZINC	SCREW	VIS	TORNILLO
	33			408678	1	VITE M8X35 TE UNI 5739 ZINC	SCREW	VIS	TORNILLO

CR-06 GRUPPO RUOTE POSTERIORI (SUPERELASTICHE)

REAR WHEEL GROUP (SUPERELASTIC)
GROUPE ROUE ARRIÈRE (SUPER ÉLASTIQUE)
GRUPO RUEDA TRASERA (SUPER ELÁSTICO)

06

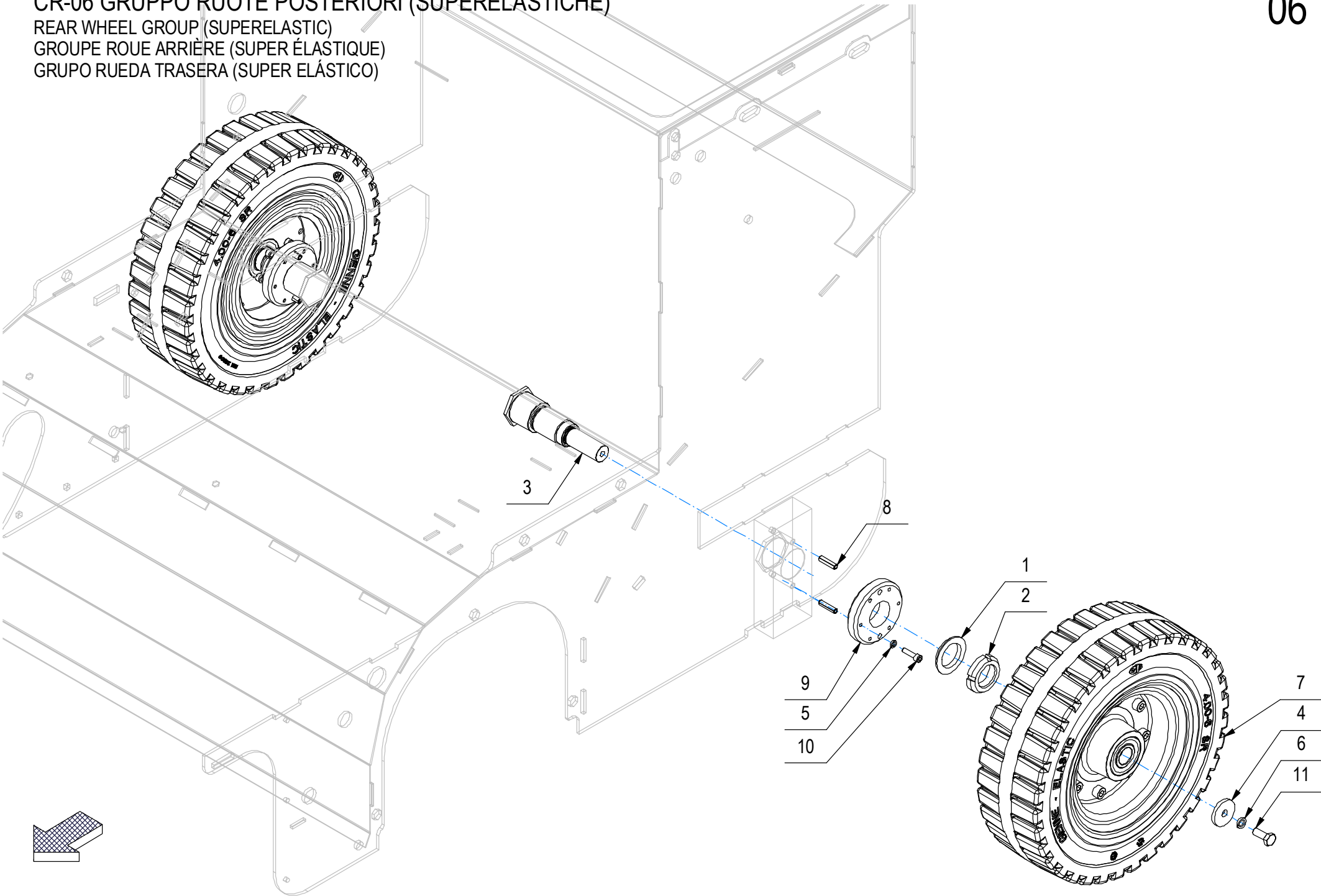

CR-06 GRUPPO RUOTE POSTERIORI (SUPERELASTICHE)

06

–	POS	TECHNICAL NEWS	SERIAL NUMBER	CODICE	QTÀ	DESCRIZIONE	DESCRIPTION	DESIGNATION	DESCRPCIÓN
	1			456936	2	DISTANZIALE D=45-38.5 d=30 S=5,5			
	2			442923	2	GHIERA AUTOFRENANTE M30x1,5 ZINC.	RING NUT	EMBOUT	TUERCA ANULAR
	3			456773	2	PERNO RUOTA POSTERIORE FSR7 (SU)	PIN	AXE	PERNO
	4			400167	2	RONDELLA 8,2x32x4	WASHER 8,2x32x4	RONDELLE 8,2x32x4	ARANDELA 8,2x32x4
	5			409154	12	ROSETTA GROWER 5x1,6 ZINC	WASHER	RONDELLE	ARANDELA
	6			409181	2	ROSETTA GROWER 8x13x2,2 ZINC	LOCK WASHER	RONDELLE FREIN	ARANDELLA DENTADA
	7			456875	2	RUOTA CUSC.D=306 SUPEREL.NERVIANI(P1914)			
	8			409377	4	SPIROL 6 X 35	SPRING PIN	FOURCHETTE	PASADOR
	9			456775	2	SUPPORTO FRENO	SUPPORT	SUPPORT	SOPORTE
	10			415757	12	VITE M5X20 TCEI UNI 5931 ZINC	SCREW	VIS	TORNILLO
	11			408670	2	VITE M8x20 TE UNI 5739 ZINC	SCREW	VIS	TORNILLO

CR-07 GRUPPO PIANTONE STERZO (VER. BASE)
STEERING COLUMN GROUP
GROUPE COLONNE DE DIRECTION
GRUPO DE COLUMNA DE DIRECCIÓN

10125413-AA
07

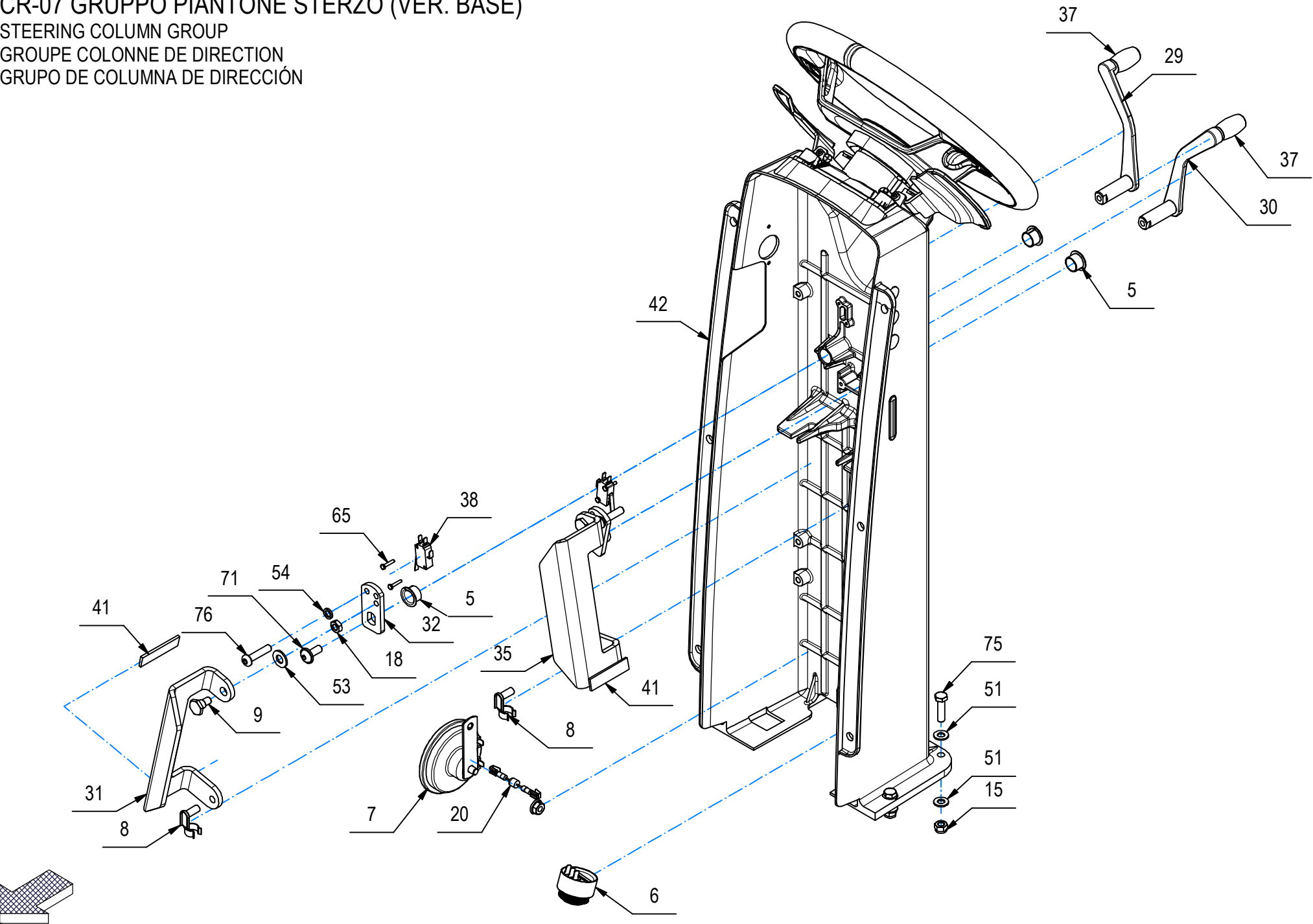

CR-07 GRUPPO PIANTONE STERZO (VER. BASE)

10125413-AA
07

-	POS	TECHNICAL NEWS	SERIAL NUMBER	CODICE	QTÀ	DESCRIZIONE	DESCRIPTION	DESIGNATION	DESCRPCIÓN
	5			408058	4	BOCCOLA LAMEL. Ø18 x ø16 x H12 COLL. Ø24	BUSHING	BAGUE	CASQUILLO
	6			436807	1	CICALINO HP4560 - 24V - 80 dB - 2900 Hz	BUZZER	RONFLEUR	ZUMBADOR
	7			416065	1	CLAXON 24V COMPLETO	CLAXON	CLAXON	CLAXON
	8			410459	2	CLIPS PER FORCELLA M8 CORTA	PIN	AXE	PERNO
	9			203269	2	COLONNETTA PER GIUNTO	STUD BOLT	TIGE	PRISIONERO
	15			409085	11	DADO AUTOFRENANTE M8 UNI 7474 - ZINC	NYLON INSERT LOCK NUT M8 UNI 7474 - ZINC	ECROU AUTOFREINES M8 UNI 7474 - ZINC	TUERCA AUTOBLOCANTE M8 UNI 7474 - ZINC
	20			409636	1	DIODO P600K CON CAPOCORDA	DIODE P600K	DIODE P600K	DIODO P600K
	29			232719	1	LEVA COMANDO SPAZZOLE DX	LEVER	LEVIER	PALANCA
	30			232720	1	LEVA COMANDO SPAZZOLE SX	LEVER	LEVIER	PALANCA
	31			458626	1	LEVA DX AZIONAMENTO MANUALE FSR7 BASE	LEVER	LEVIER	PALANCA
	35			458625	1	LEVA SX AZIONAMENTO MANUALE FSR7 BASE	LEVER	LEVIER	PALANCA
	37			436587	2	MANOPOLA LEVA COMANDO BASAM.-TERGI MXR	KNOB	POIGNEE	EMPUÑADURA
	38			409499	2	MICRO 16A 3x22 LEVA CORTA	MICROSWITCH	MICROINTERRUPTEUR	MICROINTERRUPTOR
	41			202101	2	MOUSSE ADESIVA 15x3 L=60	GASKET	JOINT	JUNTA
	42			452533	1	PIANTONE STERZO MMG 2016 SLIM RFID	STEERING COLUMN	COLONNE DE DIRECTION	COLUMNA DE DIRECCION
	51			409175	15	ROSETTA 8x17x1,6 UNI 6592 ZINC.	WASHER M8 UNI 6592 ZINC	RONDELLE M8 UNI 6592 ZINC	ARANDELA M8 UNI 6592 ZINC
	53			409198	2	ROSETTA 10x21x2 UNI 6592 OTTONE	WASHER	RONDELLE	ARANDELA
	54			409181	3	ROSETTA GROWER 8x13x2,2 ZINC	LOCK WASHER	RONDELLE FREIN	ARANDELLA DENTADA
	71			428729	2	VITE M8x20 TBEI ISO 7380 FL INOX	SCREW	VIS	TORNILLO
	74			408623	2	VITE M8x25 TTQST UNI 5732	SCREW	VIS	TORNILLO
	76			416779	2	VITE M8x35 TBEI ISO 7380 ZINC	SCREW	VIS	TORNILLO
	80			418296	4	VITE BRUGOLA M8x16 ZNT UNI 5931	SCREW	VIS	TORNILLO

CR-07 GRUPPO PIANTONE STERZO (VER. BASE)

STEERING COLUMN GROUP
GROUPE COLONNE DE DIRECTION
GRUPO DE COLUMNA DE DIRECCIÓN

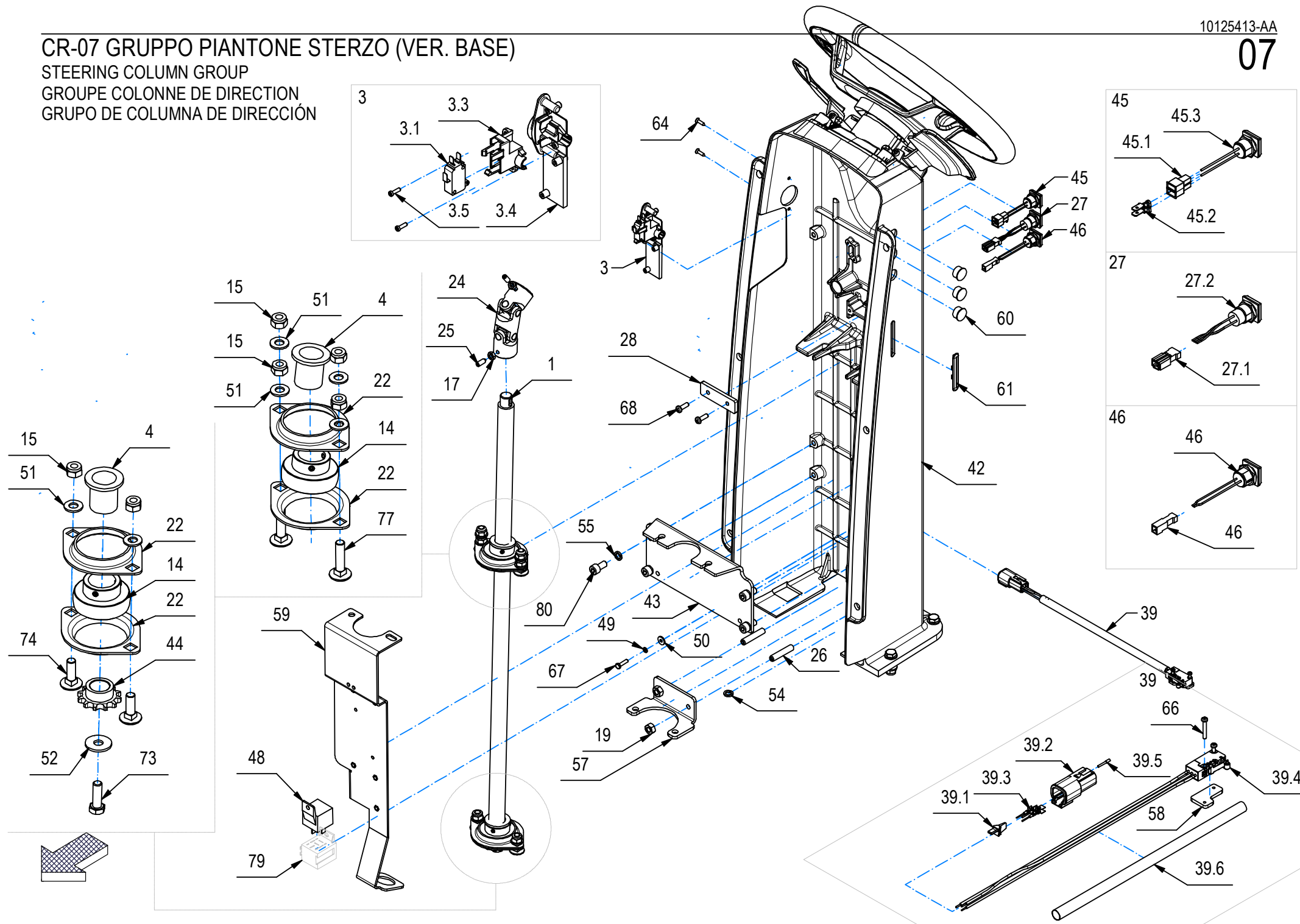

CR-07 GRUPPO PIANTONE STERZO (VER. BASE)

-	POS	TECHNICAL NEWS	SERIAL NUMBER	CODICE	QTÀ	DESCRIZIONE	DESCRIPTION	DESIGNATION	DESCRIPCÓN
	1			442926	1	ALBERO INFER. STERZO L=713,3 MMG 2016	LOWER STEERING SHAFT	ARBRE DE DIRECTION INFÉRIEUR	INFERIOR EJE DE DIRECCION
↓	3			228372	1	ASSIEME SUPPORTO CHIAVE-RFID BMG 2018	KEY SUPPORT	SUPPORT CLEF	SOPORTE LLAVE
↑	3.1			409491	1	MICROINT.10A 3X22 C/ROTEL 4.8 V5C010FB3D	MICROSWITCH	MICROINTERRUPTEUR	MICROINTERRUPTOR
↑	3.2			446358	1	MOLLA CHIAVE MANUBRIO MAXIMA 2017	SPRING	RESSORT	RESORTE
↑	3.3			448825	1	SUPPORTO ESTERNO CHIAVE + RFID PIANTONE	KEY OUTER SUPPORT	SUPPORT ESTERNE CLÉ	APOYO EXTERIOR CLAVE
↑	3.4			448821	1	SUPPORTO INETRNO CHIAVE + RFID PIANTONE	KEY INNER SUPPORT	SUPPORT INTERNE CLÉ	APOYO INTERIOR CLAVE
↑	3.5			440883	2	VITE UNI 9707-Pz-TZ D.3 x 10 ZINC.	SCREW	VIS	TORNILLO
	4			436230	2	BOCCOLA D=35-25 d=22 S=31 NYLON	BUSHING	BAGUE	CASQUILLO
	14			415661	2	CUSCINETTO SB 205 CON BLOCC	BEARING	ROULEMENT	COJINETE
	15			409085	11	DADO AUTOFRENANTE M8 UNI 7474 - ZINC	NYLON INSERT LOCK NUT M8 UNI 7474 - ZINC	ECROU AUTOFREINES M8 UNI 7474 - ZINC	TUERCA AUTOBLOCANTE M8 UNI 7474 - ZINC
	17			415887	2	DADO M6x4 UNI 5589 ZINC.	NUT	ECROU	TUERCA
	19			409046	3	DADO M8x6,5 UNI 5588 ZINC	NUT	ECROU	TUERCA
	22			415660	4	FLANGIA BPFL 205 PER SUPP.	FLANGE	FLASQUE	BRIDA
	24			442924	1	GIUNTO A SNODO DOPPIO -ED- DIN 808 d=16	UNIVERSAL JOINT	JOINT UNIVERSEL	ARTICULACION DE CARDAN
	25			408909	2	GRANO M6x16 EI UNI 5929 ZINC	DOWEL	VIS CYLINDRIQUE	TORNILLO
	26			411962	2	GRANO M8x40 EI UNI 5923 ZINC.	DOWEL	VIS CYLINDRIQUE	TORNILLO
↓	27			443044	1	INTERR. LED VERDE APEM IRC1F422L0G+CONN.	SWITCH	INTERRUPTEUR	INTERRUPTOR
↑	27.1				1	CONNETTORE JST 04T-JWPF-VSLE-S + CONT.			
↑	27.2			443044	1	INTERRUTTORE LED VERDE APEM IRC1F422L0G	SWITCH	INTERRUPTEUR	INTERRUPTOR
	28			458781	1	LAMA FINECORS			
↓	39			231348	1	MICROINT.C/ROTEL STAGNO+DEUTSCH DTM04-4P	MICROSWITCH	MICROINTERRUPTEUR	MICROINTERRUPTOR
↑	39.1			447206	1	BLOCCA CONTATTI MAS. WM-4P X DEUTSCH DTM	LOCK CONTACTS	CONTACTS BLOCAGE	CONTACTOS DE BLOQUEO
↑	39.2			447205	1	CONNETTORE DEUTSCH DTM04-4P	CONNECTOR	CONNECTEUR	CONECTOR
↑	39.3			443944	3	CONTATTO DEUTSCH 1060-20-0122	CONTACT	CONTACT	CONTACTO
↑	39.4			427062	1	MICROINT. ABV1615613 C/ROTEL STAGNO	MICROSWITCH	MICROINTERRUPTEUR	MICROINTERRUPTOR
↑	39.5			453661	1	TAPPO CONNETTORE DEUTSCH DTM	CAP	BOUCHON	TAPON
↑	39.6			221003	1	TUBETTO RESTRINGIBILE 9,5X240	SHEATH	GAINE	VAINA
	42			452533	1	PIANTONE STERZO MMG 2016 SLIM RFID	STEERING COLUMN	COLONNE DE DIRECTION	COLUMNA DE DIRECCION
	43			458600	1	PIASTRA FISSAGGIO CAVI	PLAQUE	PLAQUE	PLACA
	44			442930	1	PIGNONE P=3/8" Z=12 DIN8187 d=17,9 CONIC	PINION	PIGNON	PIÑÓN
↓	45			226032	1	PULSANTE GIALLO APEM IRC3F452 + FASTON M	PUSH BUTTON	BOUTON POUSSOIR	PULSADOR
↑	45.1			409951	2	COPRIFASTON MASCHIO 6,3	FASTON COVER	COUVERCLE DE FASTON	CUBREFASTON
↑	45.2			416087	2	FASTON MASCHIO NUDO D.6,3	FASTON	FASTON	FASTON
↑	45.3			443043	1	PULSANTE GIALLO APEM IRC3F452	HORN PUSH BUTTON	BOUTON POUSSOIR KLAXON	PULSADOR BOCINA
↓	46			447199	1	PULSANTE NERO APEM IRC3F422+CONN. JST02	PUSH BUTTON	BOUTON POUSSOIR	PULSADOR

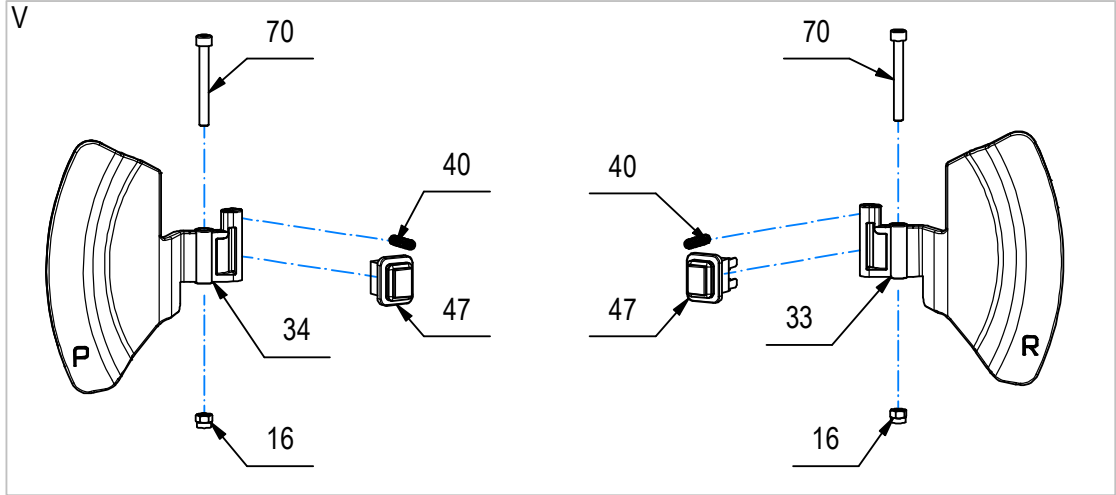
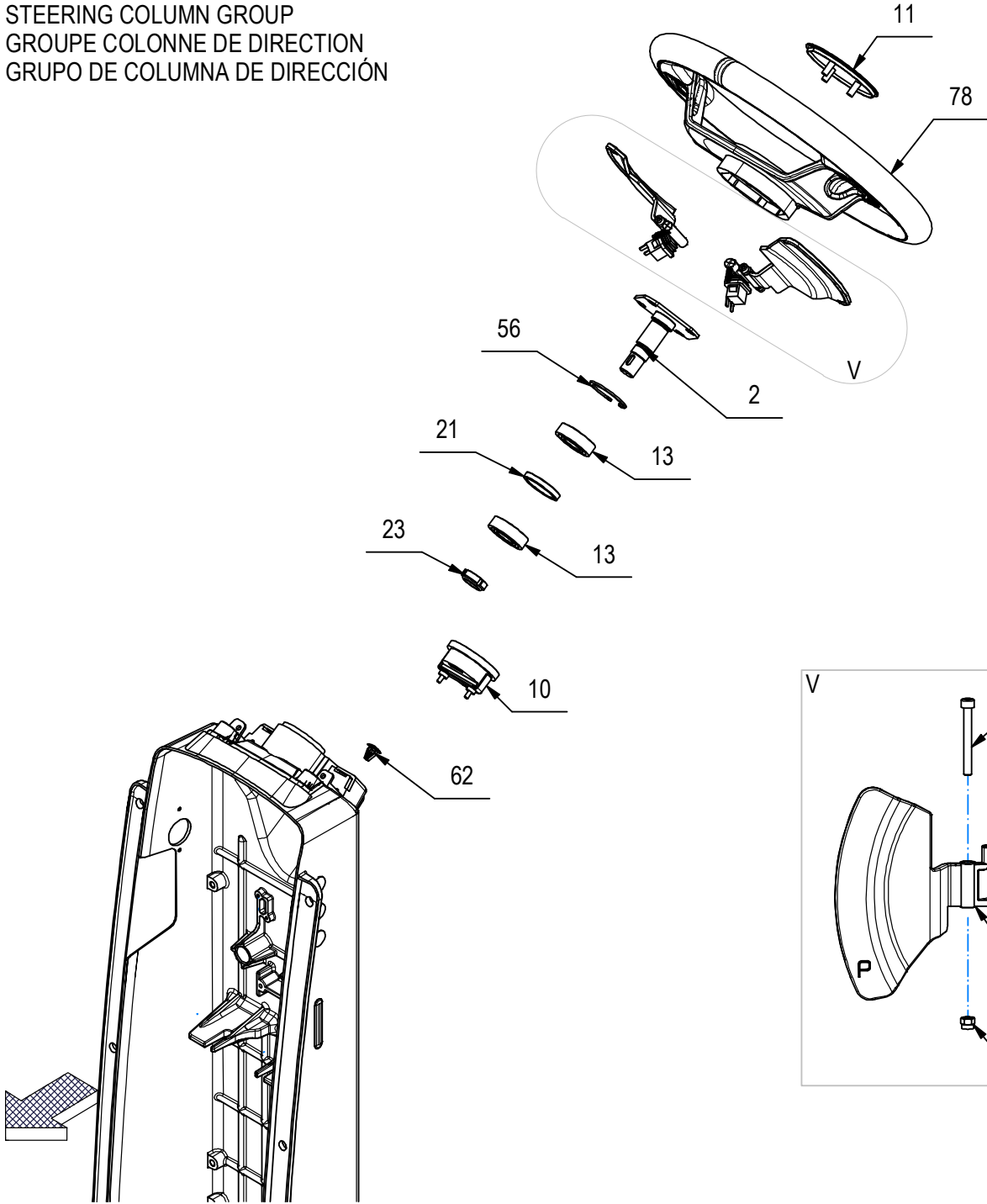

-	POS	TECHNICAL NEWS	SERIAL NUMBER	CODICE	QTÀ	DESCRIZIONE	DESCRIPTION	DESIGNATION	DESCRPCIÓN
	2			442918	1	ALBERO SUP. STERZO MMG 2016	UPPER STEERING SHAFT	ARBRE DE DIRECTION SUPÉRIEUR	EJE DE DIRECCION SUPERIOR
	10			440063	1	CONTAORE CON INDICATORE BATTERIA NE306	HOURLY METER	COMPTEUR HORAIRE	CUENTAHORAS
	11			442992	1	COPERCHIETTO VOLANTE MMG 2016	COVER	COUVERCLE	TAPA
	13			408434	2	CUSCINETTO 6004 2RS 42x20x12	BEARING	ROULEMENT	COJINETE
	16			409080	2	DADO M5x7 AUTOBL. UNI 7473 ZINC	LOCK NUT	ECROU AUTOFREINES	TUERCA AUTOBLOCANTE
	21			436591	1	DISTANZIALE D=41,5 d=34 S=6	SPACER	ENTRETOISE	DISTANCIADOR
	23			442922	1	GHIERA AUTOFRENANTE M18x1 ZINC.	RING NUT	EMBOUT	TUERCA ANULAR
	33			443101	1	LEVA PADDLE DX MMG 2016	RIGHT LEVER	LEVIER DROITE	PALANCA DERECHA
	34			443100	1	LEVA PADDLE SX MMG 2016	LEFT LEVER	LEVIER GAUCHE	PALANCA IZQUIERDA
	40			443191	2	MOLLA COMPRESS. De=5,2 Df=0,8 L=20 Sp=13	SPRING	RESSORT	RESORTE
	47			443042	2	PULSANTE UNIPOLARE SB-52D1LBKBK16Q0	BUTTON	BOUTON	PULSADOR
	56			408334	1	SEEGER I42 UNI 7437	SEEGER RING	SERRE CLIPS	ANILLO SEEGER
	62			424050	1	TAPPO PER FORI VARIABILI D=8,5-14,5	CAP	CAPUCHON	TAPON
	63			440893	3	VITE AUTOF. D.3,5 x 14 UNI 9707-Pz-TZ ZN	SCREW	VIS	TORNILLO
	70			444222	2	VITE M5x45 TCEI UNI 5931 ZINC.	SCREW	VIS	TORNILLO
	78			447922	1	VOLANTE MMG 2016 II	STEERING WHEEL ASSEMBLY	VOLANT COMPLET	VOLANTE COMPLETO

10125413-AA

07

CR-07 GRUPPO PIANTONE STERZO
STEERING COLUMN GROUP
GROUPE COLONNE DE DIRECTION
GRUPO DE COLUMNA DE DIRECCIÓN

Diagram illustrating the components of the CR-07 Steering Column Group. The assembly includes the steering wheel, steering column, and various mounting components. The components are numbered as follows:

- 11: Steering wheel
- 12: Steering column
- 13: Steering column mounting bracket
- 15: Steering column mounting bracket
- 21: Steering column mounting bracket
- 23: Steering column mounting bracket
- 34: Steering column mounting bracket
- 41: Steering column mounting bracket
- 42: Steering column mounting bracket
- 45: Steering column mounting bracket
- 60: Steering column mounting bracket
- 66: Steering column mounting bracket
- 72: Steering column mounting bracket
- 73: Steering column mounting bracket

Pg. 52

10125413-AA

7

CR-07 GRUPPO PIANTONE STERZO

–	POS	TECHNICAL NEWS	SERIAL NUMBER	CODICE	QTÀ	DESCRIZIONE	DESCRIPTION	DESIGNATION	DESCRPCIÓN
	1			442926	1	ALBERO INFER. STERZO L=713,3 MMG 2016	LOWER STEERING SHAFT	ARBRE DE DIRECTION INFÉRIEUR	INFERIOR EJE DE DIRECCION
	2			442918	1	ALBERO SUP. STERZO MMG 2016	UPPER STEERING SHAFT	ARBRE DE DIRECTION SUPÉRIEUR	EJE DE DIRECCION SUPERIOR
	10			440063	1	CONTAORE CON INDICATORE BATTERIA NE306	HOURLY METER	COMPTEUR HORAIRE	CUENTAHORAS
	11			442992	1	COPERCHIETTO VOLANTE MMG 2016	COVER	COUVERCLE	TAPA
	12			443098	1	COPERTURA SUP. PIANTONE MMG 2016	UPPER COVER	CARTER SUPERIEUR	CARTER SUPERIOR
	13			408434	2	CUSCINETTO 6004 2RS 42x20x12	BEARING	ROULEMENT	COJINETE
	15			409080	2	DADO M5x7 AUTOBL. UNI 7473 ZINC	LOCK NUT	ECROU AUTOFREINES	TUERCA AUTOBLOCANTE
	21			436591	1	DISTANZIALE D=41,5 d=34 S=6	SPACER	ENTRETOISE	DISTANCIADOR
	23			442922	1	GHIERA AUTOFRENANTE M18x1 ZINC.	RING NUT	EMBOUT	TUERCA ANULAR
	34			443101	1	LEVA PADDLE DX MMG 2016	RIGHT LEVER	LEVIER DROITE	PALANCA DERECHA
	35			443100	1	LEVA PADDLE SX MMG 2016	LEFT LEVER	LEVIER GAUCHE	PALANCA IZQUIERDA
	42			452533	1	PIANTONE STERZO MMG 2016 SLIM RFID	STEERING COLUMN	COLONNE DE DIRECTION	COLUMNA DE DIRECCION
	45			443042	2	PULSANTE UNIPOLARE SB-52D1LBK BK16Q0	BUTTON	BOUTON	PULSADOR
	52			408334	1	SEEGER I42 UNI 7437	SEEGER RING	SERRE CLIPS	ANILLO SEEGER
	60			440893	5	VITE AUTOF. D.3,5 x 14 UNI 9707-Pz-TZ ZN	SCREW	VIS	TORNILLO
	66			444222	2	VITE M5x45 TCEI UNI 5931 ZINC.	SCREW	VIS	TORNILLO
	72			447922	1	VOLANTE MMG 2016 II	STEERING WHEEL ASSEMBLY	VOLANT COMPLET	VOLANTE COMPLETO
	73			408957	4	VITE M5x16 TPSEI UNI 5933 INOX	SCREW	VIS	TORNILLO
	78			416779	2	VITE M8x35 TBEI ISO 7380 ZINC	SCREW	VIS	TORNILLO
	79				1	SKELETRO FSR7 (New Manuale)			
	80			424050	1	TAPPO PER FORI VARIABILI D=8,5-14,5	CAP	CAPUCHON	TAPON
	81			447199	1	PULSANTE NERO APEM IRC3F422+CONN. JST02	PUSH BUTTON	BOUTON POUSSOIR	PULSADOR

Pg. 53

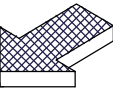
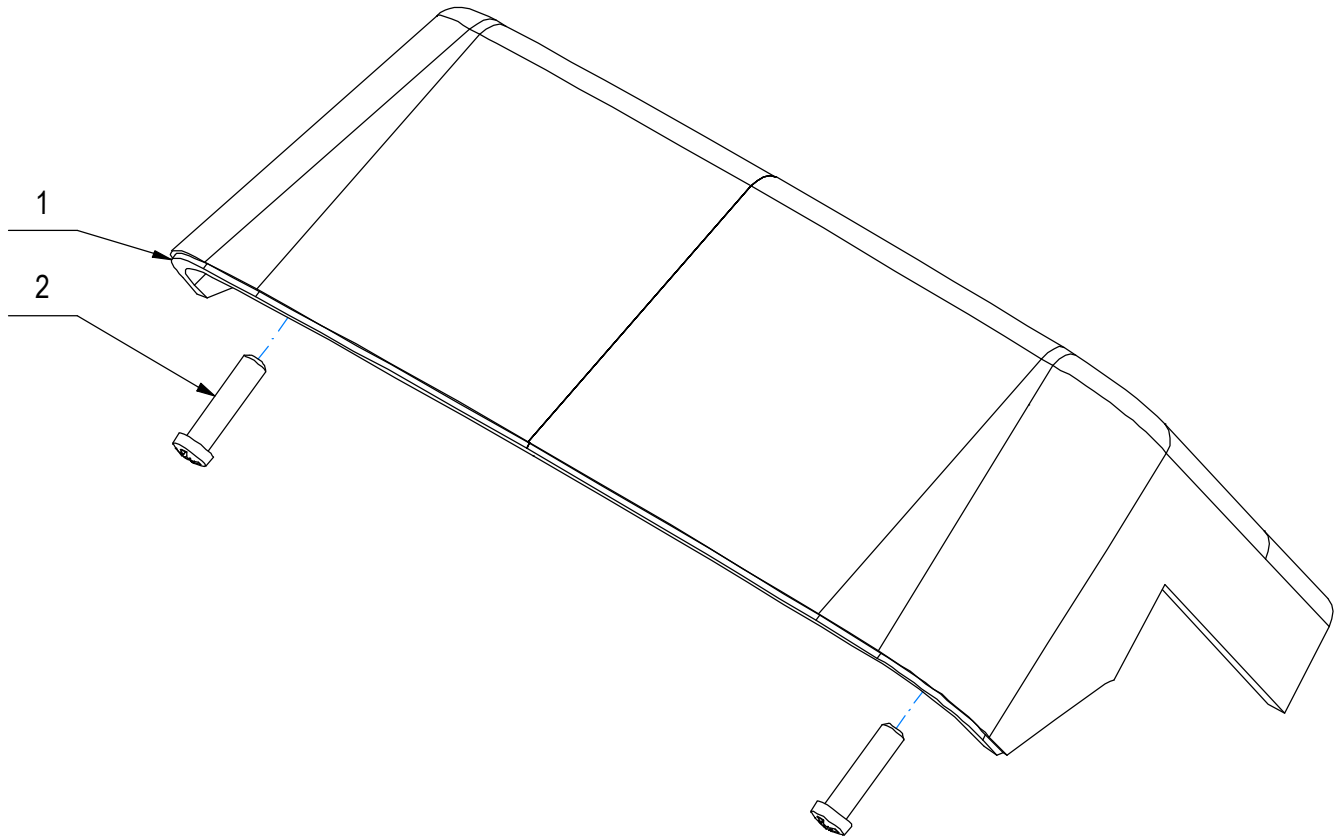

10122176-AA

CR-08 GRUPPO CARROZZERIA INFERIORE (VER. RAL7016)
LOWER BODYWORK GROUP
GROUPE INFERIEUR DE CARROSSERIE
GRUPO CARROCERÍA INFERIOR

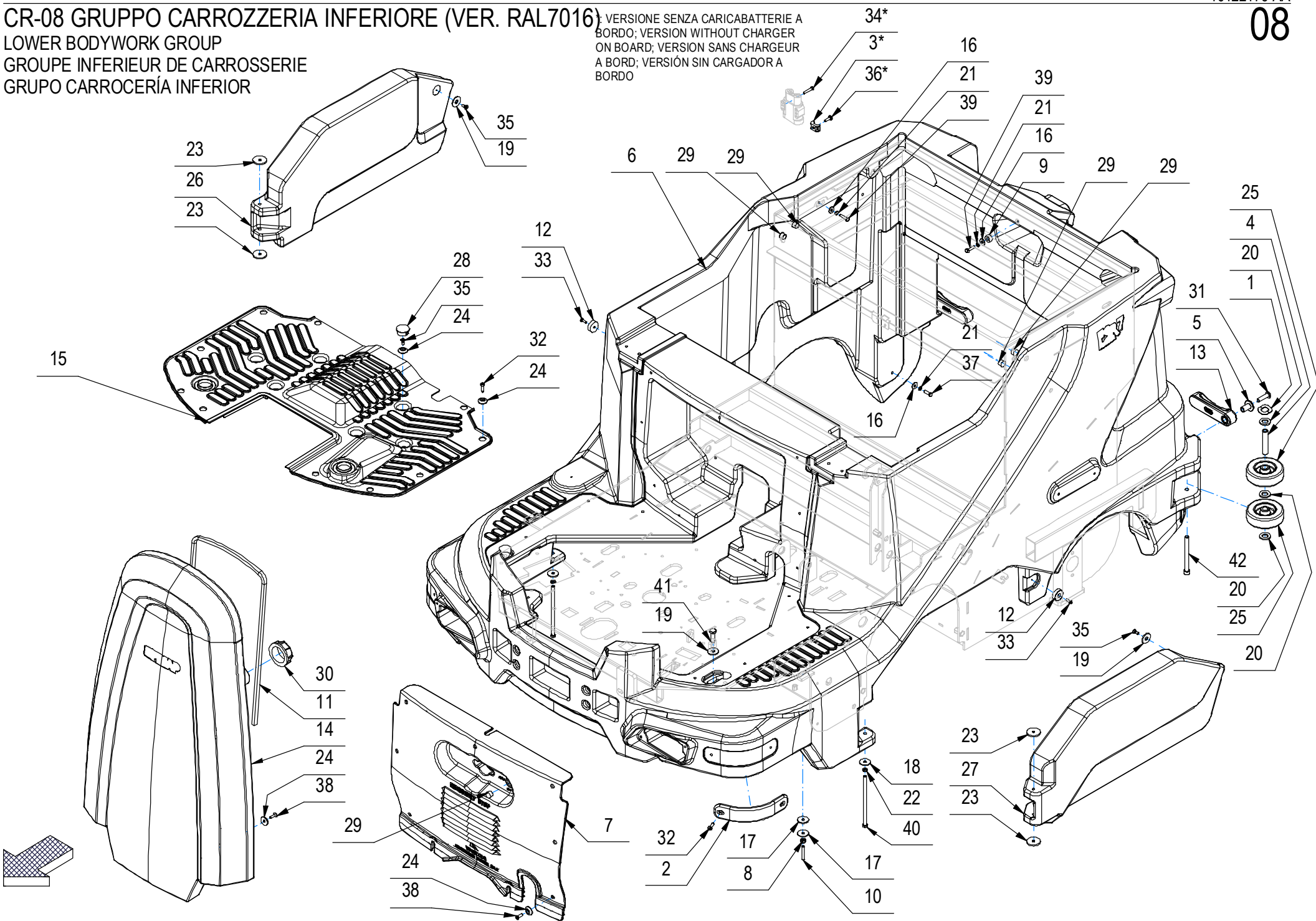

10122176-AA

CR-08 GRUPPO CARROZZERIA INFERIORE (VER. RAL7016)

–	POS	TECHNICAL NEWS	SERIAL NUMBER	CODICE	QTÀ	DESCRIZIONE	DESCRIPTION	DESIGNATION	DESCRPCIÓN
	1			453197	2	ANELLO DI COMPENSAZIONE D=18 d=13 Sp=0,3	COMPENSATOR RING	ANNEAU DE COMPENSATEUR	ANILLO DE COMPENSADOR
	2			456922	2	ANTIURTO PATTINO FSR7	SHOCKPROOF SLIPPER	RÉSISTANT AUX CHOCS GLISSIERE	RESISTENTE A LOS CHOQUES CORREDERE
	3			409819	1	BASSETTA TC 142 PER FASCETTE	SUPPORT PLATE	PLAQUE SUPPORT	PLACA SOPORTE
	4			454606	2	BOCCOLA D=12 d=8,2 S=60 OT58	BUSHING	BAGUE	CASQUILLO
	5			437904	2	BOCCOLA D=25-12 d=8 S=23 S235	BUSHING	BAGUE	CASQUILLO
	6			456840	1	CARROZZERIA INFERIORE FSR7 RAL 7016	LOWER BODY	BAS DU CORPS	CUERPO INFERIOR
	7			456920	1	CARTER IMPIANTO ELETTRICO	LOWER BODY	BAS DU CORPS	CUERPO INFERIOR
	8			409082	2	DADO M6x6 AUTOBL UNI 7474 ZINC	LOCK NUT	ECROU AUTOFREINES	TUERCA AUTOBLOCANTE
	9			414689	1	DISTANZIALE D=15 d=6,5 S=7,5 PVC	SPACER	ENTRETOISE	DISTANCIADOR
	10			415813	2	GRANO M6x35 UNI 5923	DOWEL	VIS CYLINDRIQUE	TORNILLO
	11			445037	1	GUARNIZ. EPDM 8 x 7 L=960 (POR304/B/OPC)	GASKET	JOINT	JUNTA
	12			427113	2	MAGNETE Ø25 x Ø5 x 8 - 17 kg (SM09.2585)	MAGNET	AIMANT	IMAN
	13			438423	2	MANIGLIA CHIUSURA CASSETTO RIFIUTI FSR	HANDLE	MANCHE	MANILLA
	14			442898	1	MUSETTO MMG 2016 RAL 7016	STEERING COLUMN COVER	CARTER COLONNE DE DIERCTION	CARTER COLUMN DE DIRECCION
	15			456921	1	PEDANA FSR7	BOTTOM PLATE	REPOSE PIED	PLATAFORMA
	16			409151	7	ROSETTA 5,5x15x1.5 UNI 6593 ZINC	WASHER	RONDELLE	ARANDELA
	17			409162	4	ROSETTA 6,5x24x2 UNI 6593 ZINC	WASHER	RONDELLE	ARANDELA
	18			416782	2	ROSETTA 6x24x2 ZN UNI 6593	WASHER	RONDELLE	ARANDELA
	19			409179	4	ROSETTA 9x24x2,5 UNI 6593 ZINC	WASHER	RONDELLE	ARANDELA
	20			409202	6	ROSETTA 13x24x2,5 UNI 6592 A2	WASHER	RONDELLE	ARANDELA
	21			409154	7	ROSETTA GROWER 5x1,6 ZINC	WASHER	RONDELLE	ARANDELA
	22			409164	2	ROSETTA GROWER 6x2,5x1,8 ASA B27 ZINC	LOCK WASHER	RONDELLE FREIN	ARANDELLA DENTADA
	23			409166	4	ROSETTA PVC 6x30x3 NERA	WASHER	RONDELLE	ARANDELA
	24			400250	31	ROSETTA SOTTOVITE D=5X20	SPECIAL WASHER	RONDELLE SPECIALE	ARANDELA ESPECIAL
	25			427251	4	RUOTA D=80 L=23 SUPERLAN GRIGIA	WHEEL	ROUE	RUEDA
	26			456843	1	SPORTELLO LATERALE DESTRO FSR7 RAL 7016	RIGHT SIDE DOOR	PORTE CÔTÉ DROIT	PUERTA LATERAL DERECHA
	27			456842	1	SPORTELLO LATERALE SX FSR7 RAL 7016	COVER	CARTER	CARTER
	28			416075	6	TAPPO A SCATTO D.25 HEYCO TIPO MDP	CAP	CAPUCHON	TAPON
	29			409828	5	TAPPO A SCATTO D=12,7 HEYCO	CAP	CAPUCHON	TAPON
	30			443218	1	TAPPO DETERGENTE 8044301 TECOMEC	STOPPER	STOPPER	TAPÓN
	31			415860	2	VITE 8X30 ISO 7380 ZINC. TCBEI	SCREW	VIS	TORNILLO
	32			418279	14	VITE D.4,8x19 AUTOF. TCTC SPUNT.NERA	SELF-TAPPING SCREW 4,8x19 SP	VIS	TORNILLO
	33			415778	2	VITE M4X12 TCTC UNI 7687 INOX A2	SCREW	VIS	TORNILLO
	34			408635	2	VITE M4X25 TE UNI 5739 ZINC	SCREW	VIS	TORNILLO
	35			415750	9	VITE M5X12 TSPTC UNI 7688 (4.8) ZINC.	SCREW	VIS	TORNILLO

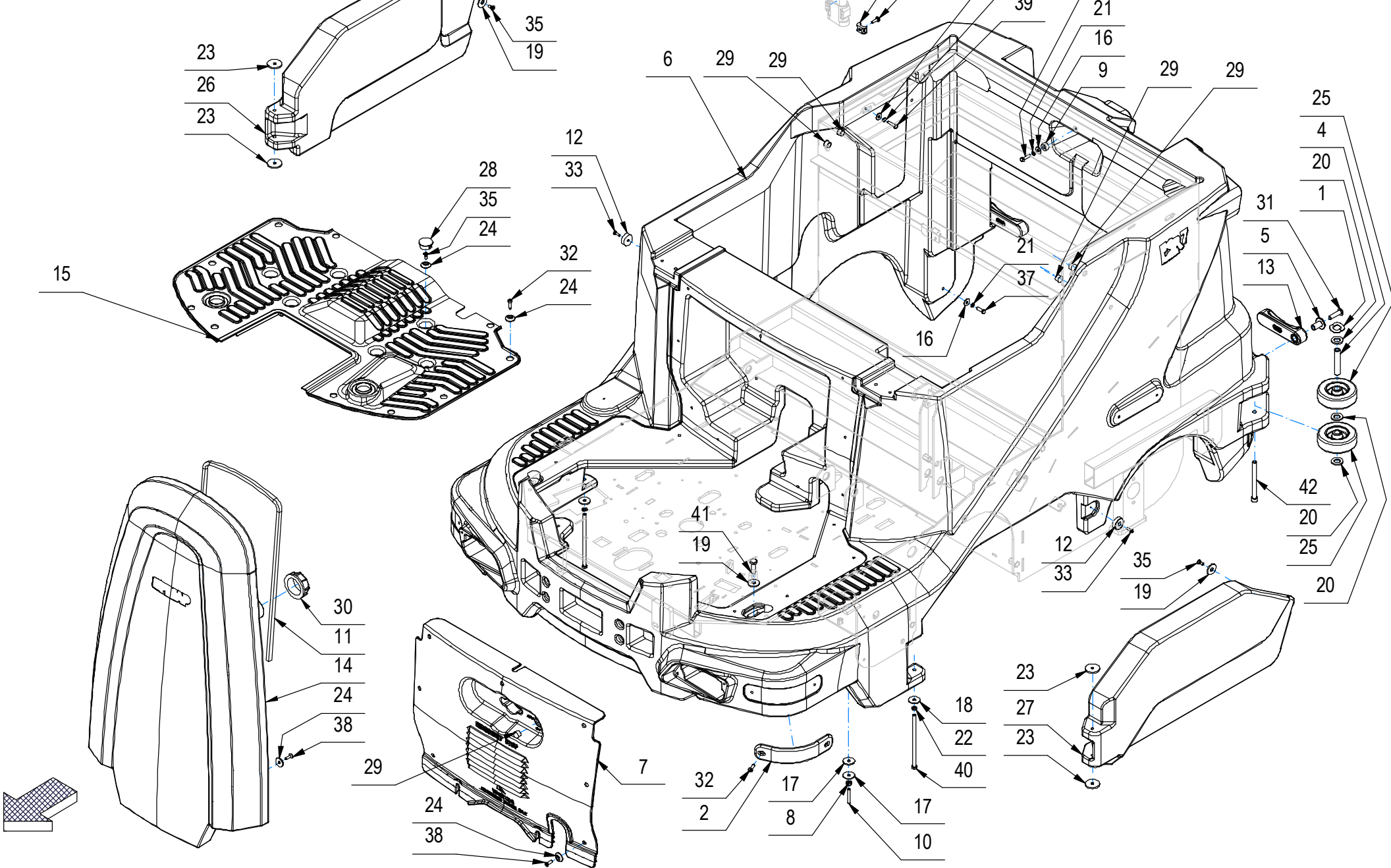

–	POS	TECHNICAL NEWS	SERIAL NUMBER	CODICE	QTÀ	DESCRIZIONE	DESCRIPTION	DESIGNATION	DESCRPCIÓN
	36			408854	1	VITE M5X16 TCTC UNI EN ISO 704	SCREW	VIS	TORNILLO
	37			407645	2	VITE M5X16 TE UNI 5739 ZINC	SCREW	VIS	TORNILLO
	38			438302	15	VITE M5x16 TSPTC UNI 7688 ZINC. NERO	SCREW	VIS	TORNILLO
	39			407647	5	VITE M5x20 TE UNI 5739 ZINC	SCREW	VIS	TORNILLO
	40			438451	2	VITE M6X130 TE UNI 5737 DIN 931 8.8 ZINC	SCREW	VIS	TORNILLO
	41			408674	2	VITE M8x25 TE UNI 5739 ZINC	SCREW	VIS	TORNILLO
	42			408814	2	VITE M8X90 TCEI UNI 5931 ZINC	SCREW	VIS	TORNILLO

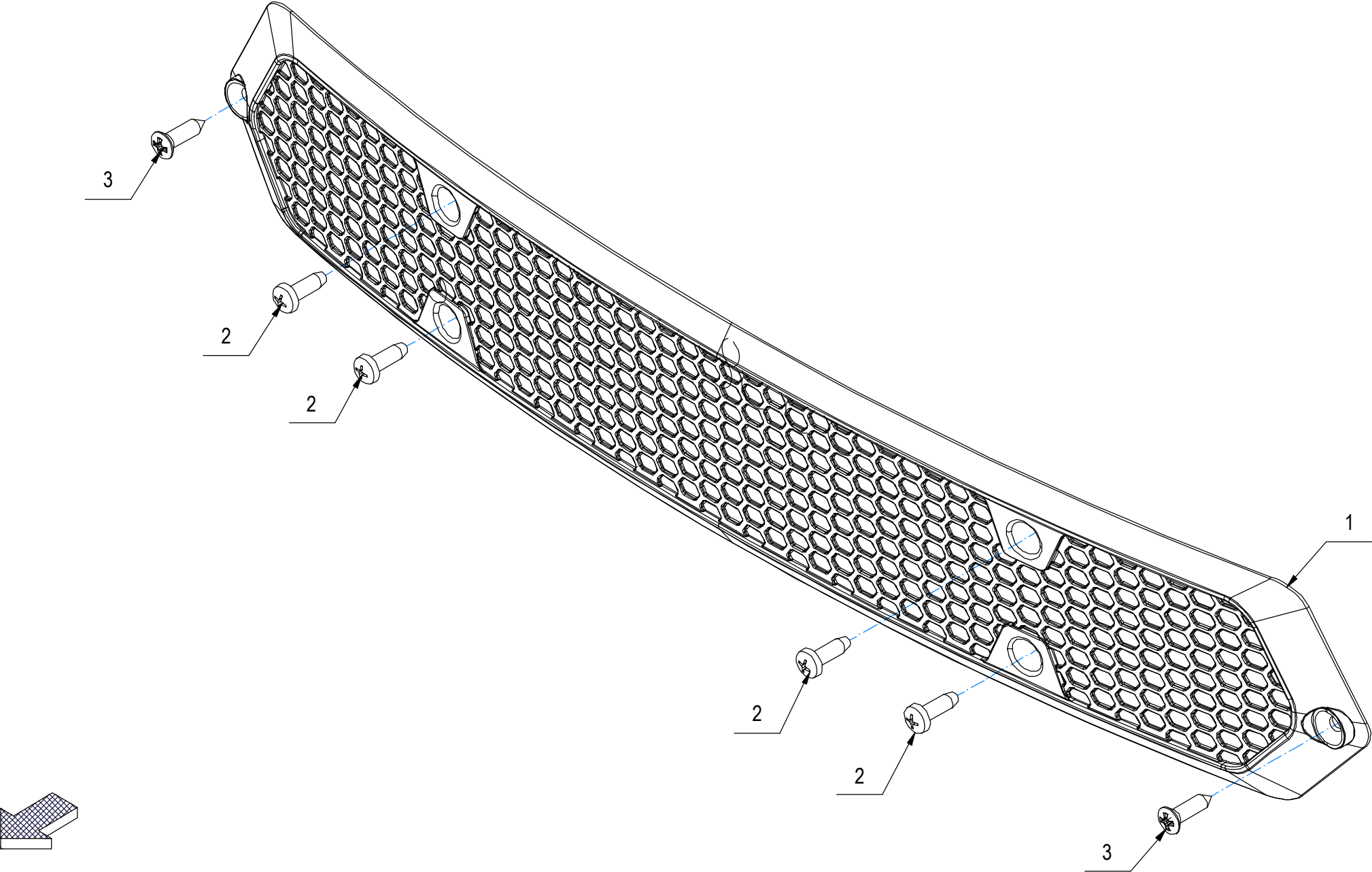

CR-08A PREMONTAGGIO MASCHERINA FRONTALE

10122715-AA

08A

-	POS	TECHNICAL NEWS	SERIAL NUMBER	CODICE	QTÀ	DESCRIZIONE	DESCRIPTION	DESIGNATION	DESCRPCIÓN
	1			443151	1	CARTER ANTERIORE MMG 2016	COVER	CARTER	CARTER
	2			418275	4	VITE AUTOF. 4,2x13 TCTC SPUNTATA NERA	SCREW	VIS	TORNILLO
	3			443606	2	VITE 4,2x16 AUTOF. TSC DIN7983 ZIN. NERA	SCREW	VIS	TORNILLO

CR-09 GRUPPO CARROZZERIA SUPERIORE (VER. RAL 5012)

UPPER BODYWORK GROUP
GROUPE SUPERIEUR DE CARROSSERIE
GRUPO CARROCEÍA SUPERIOR

09

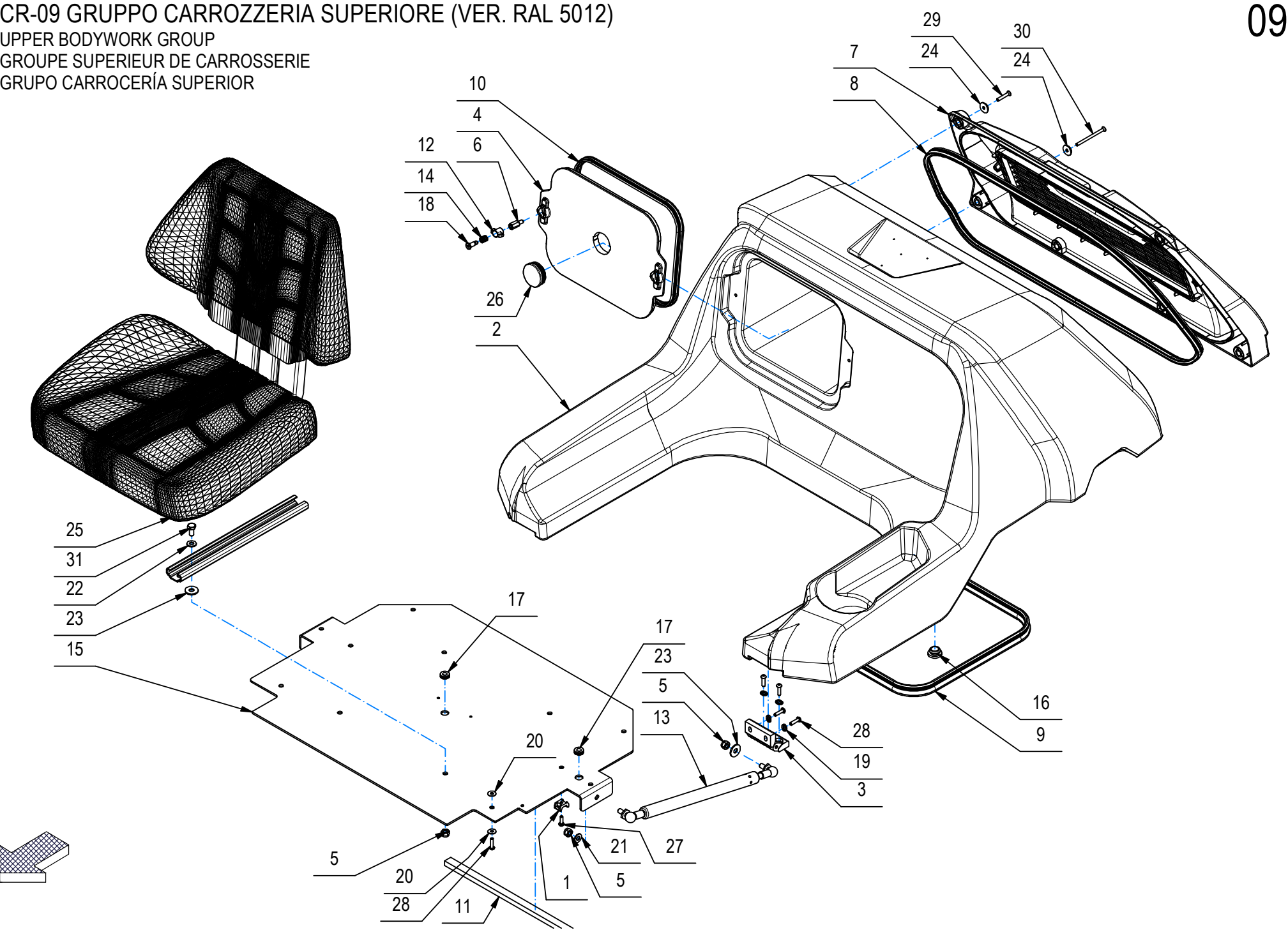

CR-09 GRUPPO CARROZZERIA SUPERIORE (VER. RAL 5012)

09

-	POS	TECHNICAL NEWS	SERIAL NUMBER	CODICE	QTÀ	DESCRIZIONE	DESCRIPTION	DESIGNATION	DESCRPCIÓN
	1			409819	1	BASETTA TC 142 PER FASCETTE	SUPPORT PLATE	PLAQUE SUPPORT	PLACA SOPORTE
	2			456841	1	CARROZZERIA SUPERIORE FSR7 RAL 5012	COVER	CARTER	CARTER
	3			434159	2	CERNIERA ELESА FORI ASOLATI - CFA-SL-HV	HINGE CFA-SL-HV	CHARNIERE	BISAGRA
	4			456951	1	COPERCHIO CALOTTA FSR7	COVER	COUVERCLE	TAPA
	5			409085	8	DADO AUTOFRENANTE M8 UNI 7474 - ZINC	NYLON INSERT LOCK NUT M8 UNI 7474 - ZINC	ECROU AUTOFREINES M8 UNI 7474 - ZINC	TUERCA AUTOBLOCANTE M8 UNI 7474 - ZINC
	6			456910	2	DISTANZIATORE CH10 M6 H=18 M-F ZINC	STUD BOLT	TIGE	PRISIONERO
	7			456844	1	GRIGLIA CARROZZERIA SUP. FSR7 RAL 7016	REAR GRILLE COVER	COUVERCLE DE GRILLE ARRIÈRE	CUBIERTA DE LA REJILLA TRASERA
	8			232631	1	GUARNIZ. PROF. ESTRUSO 85 EPM/TN L=1850	COVER GASKET	JOINT DE COUVERCLE	JUNTA DE TAPA
	9			232630	1	GUARNIZIONE ASSOTECH 001.001324 L=1200	GASKET	JOINT	JUNTA
	10			232537	1	GUARNIZIONE COPERCHIO FSR7 L=880	COVER GASKET	JOINT DE COUVERCLE	JUNTA DE TAPA
	11			232657	1	GUARNIZIONE MOUSSE 15X10X450	MOUSSE SEAL	SCEAU MOUSSE	SELLO ESPUMA
	12			441481	2	MANOPOLINA FISSAGGIO TERGI XS/FIMOP	WING NUT	PAPILLON	POMO
	13			457596	2	MOLLA A GAS 16-4 L=548 C=248 200N SN SF	GAS SHOCK ABSORBER	RESSORT	AMORTIGUADOR A GAS
	14			441482	2	MOLLA COMP. De=10,5 Df=1,2 L=11,3 it=4	SPRING	RESSORT	RESORTE
	15			456919	1	PANNELLO SOSTEGNO SEDILE	SEAT SUPPORT	SUPPORT DE SIÈGE	SOPORTE DE ASIENTO
	16			454483	1	PASSACAVO D=25 d=13,5 L=12 TIPO WS13,5	FAIRLEAD	PASSE-CABLE	GUIACABLE
	17			416058	2	PASSACAVO PER FORO D.14 Di=8	FAIRLEAD	PASSE-CABLE	GUIACABLE
	18			430903	2	PERNO MANOPOLINA D=11,8 d=7 M=6 H=22	PIN	AXE	PERNO
	19			457001	8	RONDELLA SPECIALE 5.3x10.1x14x2	SPECIAL WASHER	RONDELLE SPECIAL	ARANDELA ESPECIAL
	20			417987	15	ROSETTA 5,5x15x1,65 6592 ZINC	WASHER	RONDELLE	ARANDELA
	21			409175	2	ROSETTA 8x17x1,6 UNI 6592 ZINC.	WASHER M8 UNI 6592 ZINC	RONDELLE M8 UNI 6592 ZINC	ARANDELA M8 UNI 6592 ZINC
	22			409177	4	ROSETTA 8x17x1.6 UNI 6592 A2	WASHER	RONDELLE	ARANDELA
	23			409185	6	ROSETTA 9x24x2,5 UNI 6593 A2	WASHER	RONDELLE	ARANDELA
	24			400250	6	ROSETTA SOTTOVITE D=5X20	SPECIAL WASHER	RONDELLE SPECIALE	ARANDELA ESPECIAL
	25			410562	1	SEDILE CONFORT MAGNA 65	SEAT	SIEGE	ASIENTO
	26			457226	1	TAPPO PER TUBO D=45 (ELESА NIL_T-45-C9)	CAP FOR TUBE	BOUCHON POUR TUBE	TAPA PARA TUBO
	27			408854	1	VITE M5X16 TCTC UNI EN ISO 704	SCREW	VIS	TORNILLO
	28			429154	15	VITE M5x20 TCBEI UNI 7380 ZINCATA	SCREW	VIS	TORNILLO
	29			438304	2	VITE M5x30 UNI 7688 ZINC NERO	SCREW M5x30 UNI 7688 BURNISHED	VIS	TORNILLO
	30			451737	4	VITE M5x70 TSPTC UNI 7688 ZINCATA NERA	SCREW	VIS	TORNILLO
	31			408669	4	VITE M8x16 TE UNI 5739 ZINC	SCREW	VIS	TORNILLO

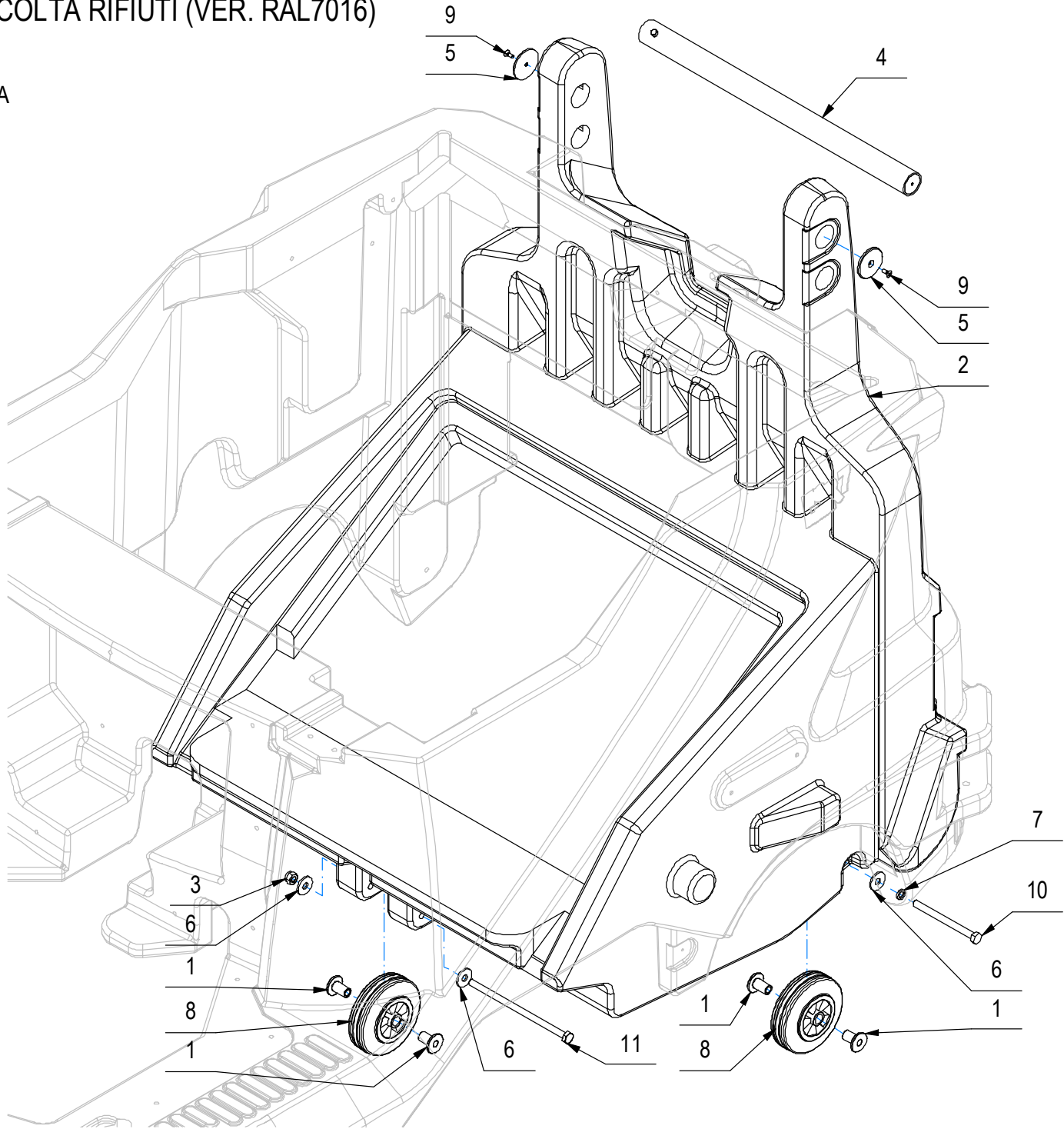

–	POS	TECHNICAL NEWS	SERIAL NUMBER	CODICE	QTÀ	DESCRIZIONE	DESCRIPTION	DESIGNATION	DESCRPCIÓN
	1			437904	6	BOCCOLA D=25-12 d=8 S=23 S235	BUSHING	BAGUE	CASQUILLO
	2			456820	1	CASSETTO RIFIUTI FSR7 RAL 7016	HOPPER	BAC A DECHETS	CAJON DE RECOLECCION
	3			409085	1	DADO M8x8.5 AUTOBL. UNI 7474 ZINC	LOCK NUT	ECROU AUTOFREINES	TUERCA AUTOBLOCANTE
	4			438099	1	MANIGLIA CASSETTO RIFIUTI FSR	HANDLE	MANCHE	MANILLA
	5			438103	2	RONDELLA SPECIALE D=40 d=4,5 S=3 SVASATA	SPECIAL WASHER	RONDELLE SPECIALE	ARANDELA ESPECIAL
	6			409179	4	ROSETTA 9x24x2,5 UNI 6593 ZINC	WASHER	RONDELLE	ARANDELA
	7			409181	2	ROSETTA GROWER 8x13x2,2 ZINC	LOCK WASHER	RONDELLE FREIN	ARANDELA DENTADA
	8			414313	3	RUOTA D.100x35 - 45 PM55	WHEEL	ROUE	RUEDA
	9			418309	2	VITE M4x10 TSV T.C. ZNT UNI 7689	SCREW	VIS	TORNILLO
	10			408698	2	VITE M8x100 TE UNI5737 FP ZINC	SCREW	VIS	TORNILLO
	11			428385	1	VITE M8x160 TE UNI 5737 ZINC	SCREW	VIS	TORNILLO

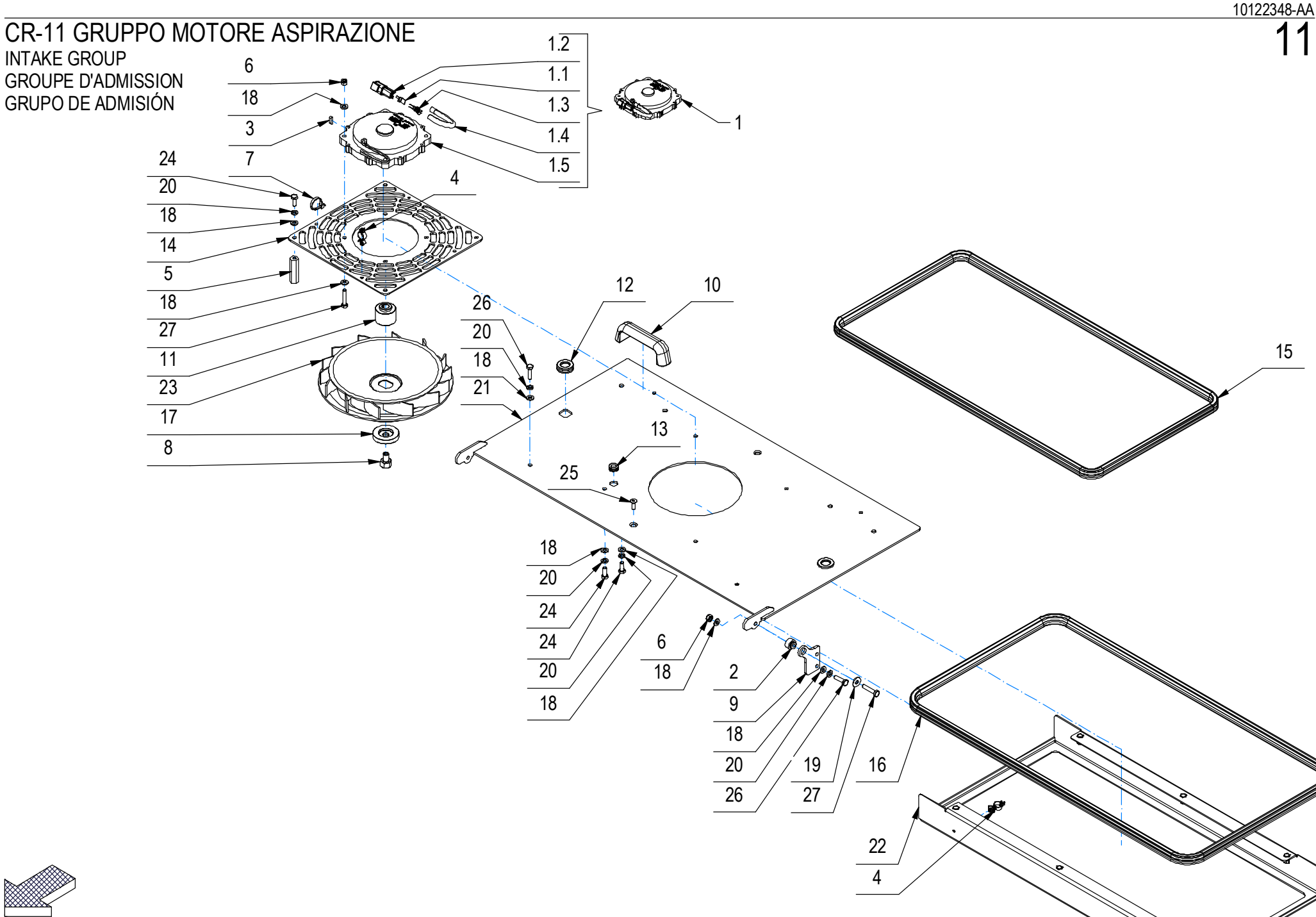

10122348-AA

11

CR-11 GRUPPO MOTORE ASPIRAZIONE

–	POS	TECHNICAL NEWS	SERIAL NUMBER	CODICE	QTÀ	DESCRIZIONE	DESCRIPTION	DESIGNATION	DESCRPCIÓN
↓	1			230399	1	ASSIEME MOTORE BASAMENTO ORBITIZER	BASE	EMBASE	BANCADA
↑	1.1			444126	1	BLOCCA CONTATTI MAS. WM-2P X DEUTSCH DTM	LOCK CONTACTS	CONTACTS BLOCAGE	CONTACTOS DE BLOQUEO
↑	1.2			443943	1	CONNETTORE DEUTSCH DTM04-2P	CONNECTOR	CONNECTEUR	CONECTOR
↑	1.3			443944	2	CONTATTO DEUTSCH 1060-20-0122	CONTACT	CONTACT	CONTACTO
↑	1.4			230411	1	GUAINA CORRUGATA D=4,5 L=250	SHEATH	GAINÉ	VAINA
↑	1.5			452961	1	MOTOR ZYP1 DC 36V 200W 3800RPM	MOTOR	MOTEUR	MOTOR
	2			430441	2	BOCCOLA D=12-18 d=6,1 S=12,3 OT58	BUSHING	BAGUE	CASQUILLO
	3			410082	1	CHIAVETTA 4x4x15 UNI 6604/A	KEY	CLAVETTE	CLAVIJA
	4			438920	2	CLIP CON DIST. E BLOCCO SLCSE2-500-3-01	CLIP MOUNTING	CLIP DE MONTAGE	CLIP DE MONTAJE
	5			416448	4	COLONNETTA CH13 M6 L=48 AVP	STUD BOLT	TIGE	PRISIONERO
	6			409082	6	DADO M6x6 AUTOBL UNI 7474 ZINC	LOCK NUT	ECROU AUTOFREINES	TUERCA AUTOBLOCANTE
	7			410275	1	FASCETTA PLASTICA 3,6x140 BIANCA	CLAMP	COLLIER	ABRAZADERA
	8			456837	1	FERMO VENTOLA FSR7	STOP FAN	ARRÊTER LE VENTILATEUR	DETENER VENTILADOR
	9			456832	2	LAMIERA FULCRO SUPPORTO MOTORE ASP.	ROTATION FULCRUM	FULCRUM DE ROTATION	ROTACIÓN FULCRUM
	10			410271	2	MANIGLIA MT105 M6	HANDLE	MANCHE	MANILLA
	11			456833	1	MOZZO VENTOLA FSR7	FAN HUB	MOYEU VENTILATEUR	CUBO VENTILADOR
	12			458623	2	PASSACAVO A MEMBR PER FORO Ø21 d=16 S=3			
	13			416058	1	PASSACAVO PER FORO D.14 Di=8	FAIRLEAD	PASSE-CABLE	GUIACABLE
	14			456831	1	PIASTRA SUPPORTO MOTORE ASP. FSR7	ENGINE SUPPORT	SUPPORT MOTEUR	SOPORTE MOTOR
	15			232212	1	PROFILO ASSOTECH A055 A56031 L=1860	GASKET	JOINT	JUNTA
	16			232217	1	PROFILO ASSOTECH A055 A56031 L=2070	GASKET	JOINT	JUNTA
	17			456836	1	RONDELLA FISSAGGIO VENTOLA FSR7	FIXING WASHER	RONDELLE DE FIXATION	ARANDELA DE FIJACION
	18			409156	30	ROSETTA 6x12x1,6 UNI 6592 ZINC	WASHER	RONDELLE	ARANDELA
	19			409160	2	ROSETTA 6x18x1,5 UNI 6593 ZINC	WASHER	RONDELLE	ARANDELA
	20			409164	20	ROSETTA GROWER 6x2,5x1,8 ASA B27 ZINC	LOCK WASHER	RONDELLE FREIN	ARANDELLA DENTADA
	21			456830	1	SUPPORTO GRUPPO VENTOLA FSR7	FAN GROUP SUPPORT	SOUTIEN DU GROUPE DE VENTILATEURS	SOPORTE PARA GRUPOS DE VENTILADORES
	22			456829	1	TELAIO PREMIFILTRO FSR7	FILTER HOLDER FRAME	CADRE PORTE-FILTRE	MARCO DEL SOPORTE DEL FILTRO
	23			416388	1	VENTOLA ASPIRAZIONE D.230 GRIGIA	FAN	VENTILATEUR	VENTILADOR
	24			407663	12	VITE M6x16 TE UNI 5739 ZINC	SCREW M6x16 TE UNI 5739 ZINC	VIS M6x16 TE UNI 5739 ZINC	TORNILLO M6x16 TE UNI 5739 ZINC
	25			408966	2	VITE M6x16 TPSEI UNI 5933 ZINC	SCREW	VIS	TORNILLO
	26			407668	8	VITE M6x22 TE UNI5739 ZINC	SCREW	VIS	TORNILLO
	27			408659	6	VITE M6x30 TE UNI 5739 ZINC	SCREW	VIS	TORNILLO

CR-14 GRUPPO IMPIANTO ELETTRICO (VER. BASE)

ELECTRICAL COMPONENT GROUP
GROUPE DE COMPOSANTS ELECTRIQUES
GRUPO DE COMPONENTES ELÉCTRICOS

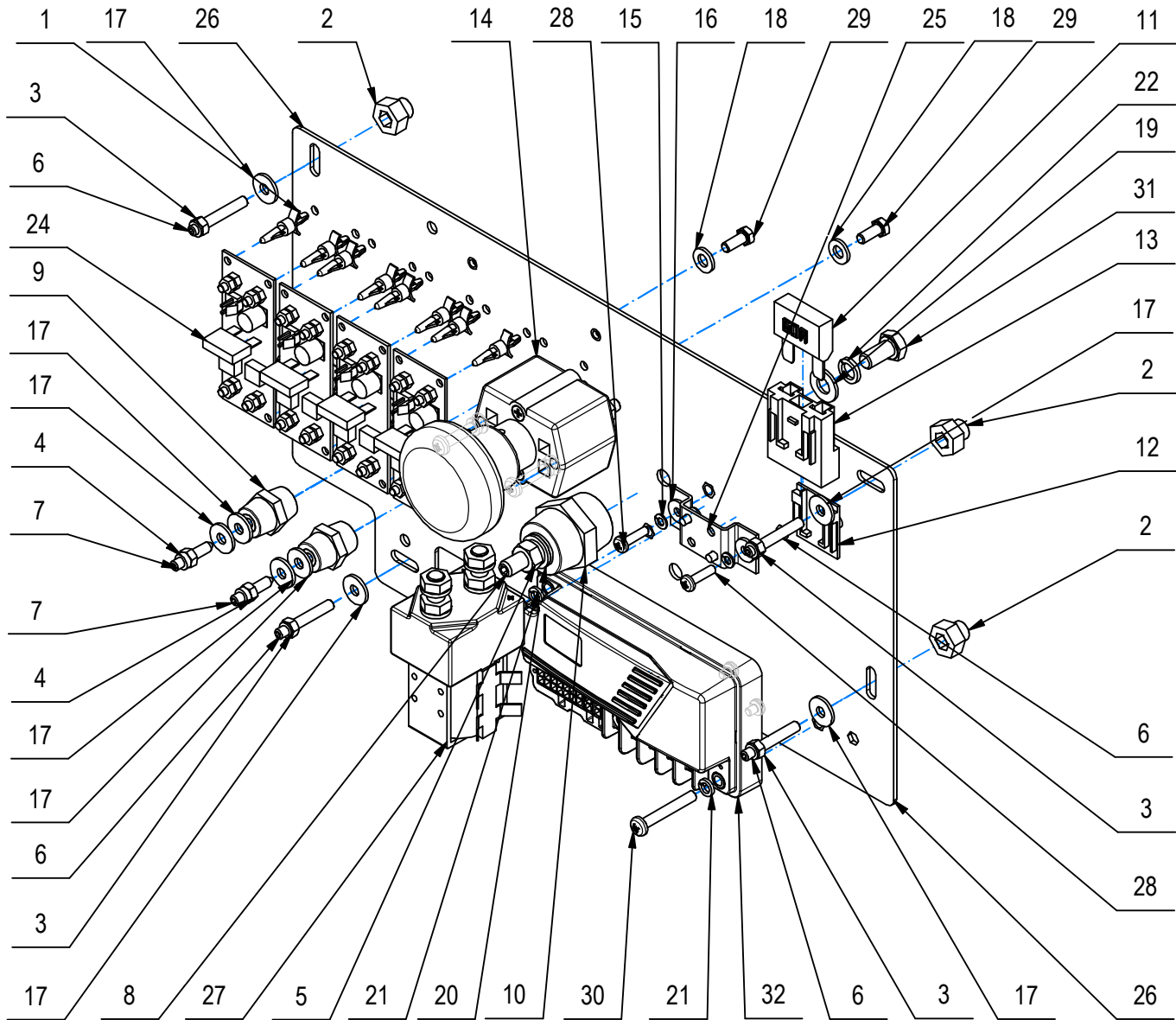

CR-14 GRUPPO IMPIANTO ELETTRICO (VER. BASE)

-	POS	TECHNICAL NEWS	SERIAL NUMBER	CODICE	QTÀ	DESCRIZIONE	DESCRIPTION	DESIGNATION	DESCRPCIÓN
	1			428816	16	AGGANCIO RAPIDO SCHEDA LCBS6-04-01	COUPLER	ACCROCHAGE	ENGANCHE
	2			408024	4	BOCCOLA PUNTELLO COFANO	BUSHING	BAGUE	CASQUILLO
	3			416781	4	DADO M5X5 AUTOBL. UNI 7473 ZINC	LOCK NUT	ECROU AUTOFREINES	TUERCA AUTOBLOCANTE
	4			409080	2	DADO M5x7 AUTOBL. UNI 7473 ZINC	LOCK NUT	ECROU AUTOFREINES	TUERCA AUTOBLOCANTE
	5			409046	1	DADO M8x6,5 UNI 5588 ZINC	NUT	ECROU	TUERCA
	6			436362	4	GRANO M5 X 35 EI - UNI 5929	DOWEL	VIS CYLINDRIQUE	TORNILLO
	7			408902	2	GRANO M5x25 EI UNI 5929 ZINC	DOWEL	VIS CYLINDRIQUE	TORNILLO
	8			411962	1	GRANO M8x40 EI UNI 5923 ZINC.	DOWEL	VIS CYLINDRIQUE	TORNILLO
	9			409767	2	ISOLATORE M5x25 FF	INSULATOR	ISOLATEUR	AISLADOR
	10			409770	1	ISOLATORE M8 F.F.	INSULATOR	ISOLATEUR	AISLADOR
	11			409614	1	MAXIFUSIBILE 60A	FUSE	FUSIBLE	FUSIBLE
	12			409872	1	PIASTRINA FISSAGGIO PORTA MAXIFUSIBILE	STOP	ARRET	PLAQUETA DE SUJECION
	13			409586	1	PORTAMAXIFUSIBILE 30A	FUSEHOLDER	PORTE-FUSIBLE	PORTAFUSIBLE
	14			436144	1	PULSANTE EMERGENZA ED80	EMERGENCY STOP	ARRET D'URGENCE	PARADA DE EMERGENCIA
	15			415941	2	ROSETTA 4 UNI1751 ZINC GROWER	LOCK WASHER	RONDELLE FREIN	ARANDELLA DENTADA
	16			409144	2	ROSETTA 4,3x12x1,5 UNI 6593 ZINC	WASHER	RONDELLE	ARANDELA
	17			409151	8	ROSETTA 5,5x15x1.5 UNI 6593 ZINC	WASHER	RONDELLE	ARANDELA
	18			409156	2	ROSETTA 6x12x1,6 UNI 6592 ZINC	WASHER	RONDELLE	ARANDELA
	19			409175	1	ROSETTA 8x17x1,6 UNI 6592 ZINC.	WASHER M8 UNI 6592 ZINC	RONDELLE M8 UNI 6592 ZINC	ARANDELA M8 UNI 6592 ZINC
	20			409176	2	ROSETTA 8x17x1.6 UNI 6592 OTTONE	WASHER	RONDELLE	ARANDELA
	21			409154	2	ROSETTA GROWER 5x1,6 ZINC	WASHER M5 UNI 1751 ZINC	RONDELLE M5 UNI 1751 ZINC	ARANDELA M5 UNI 1751 ZINC
	22			415946	2	ROSETTA M8 GROWER UNI 1751	LOCK WASHER	RONDELLE FREIN	ARANDELLA DENTADA
	24			458864	4	SCHEDA MOSFET COMANDO MOTORE	MOSFET CARD	CARTE MOSFET	TARJETA MOSFET
	25			409270	1	STAFFETTA TELERUTTORE SINGOLO	SUPPORT	ATTAQUE	SOPORTE FIJADOR
	26			458868	1	SUPPORTO SCHEDA FUNZIONI FSR7 BASE	SUPPORT	SUPPORT	SOPORTE
	27			407576	1	TELERUTTORE 24V SW80-65	REMOTE CONTROL SWITCH	TELERUPTEUR	TELEINTERRUPTOR
	28			408846	2	VITE M4X16 TCTC UNI 7687 ZINC	SCREW	VIS	TORNILLO
	29			407644	2	VITE M5x12 TE UNI 5739 ZINC	SCREW	VIS	TORNILLO
	30			418314	2	VITE M5x35 TCTC UNI 7687 ZINC	SCREW	VIS	TORNILLO
	31			408669	1	VITE M8x16 TE UNI 5739 ZINC	SCREW	VIS	TORNILLO
	32			233183	1	SCHEDA LINQI DC1 FSR7			

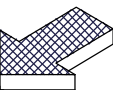
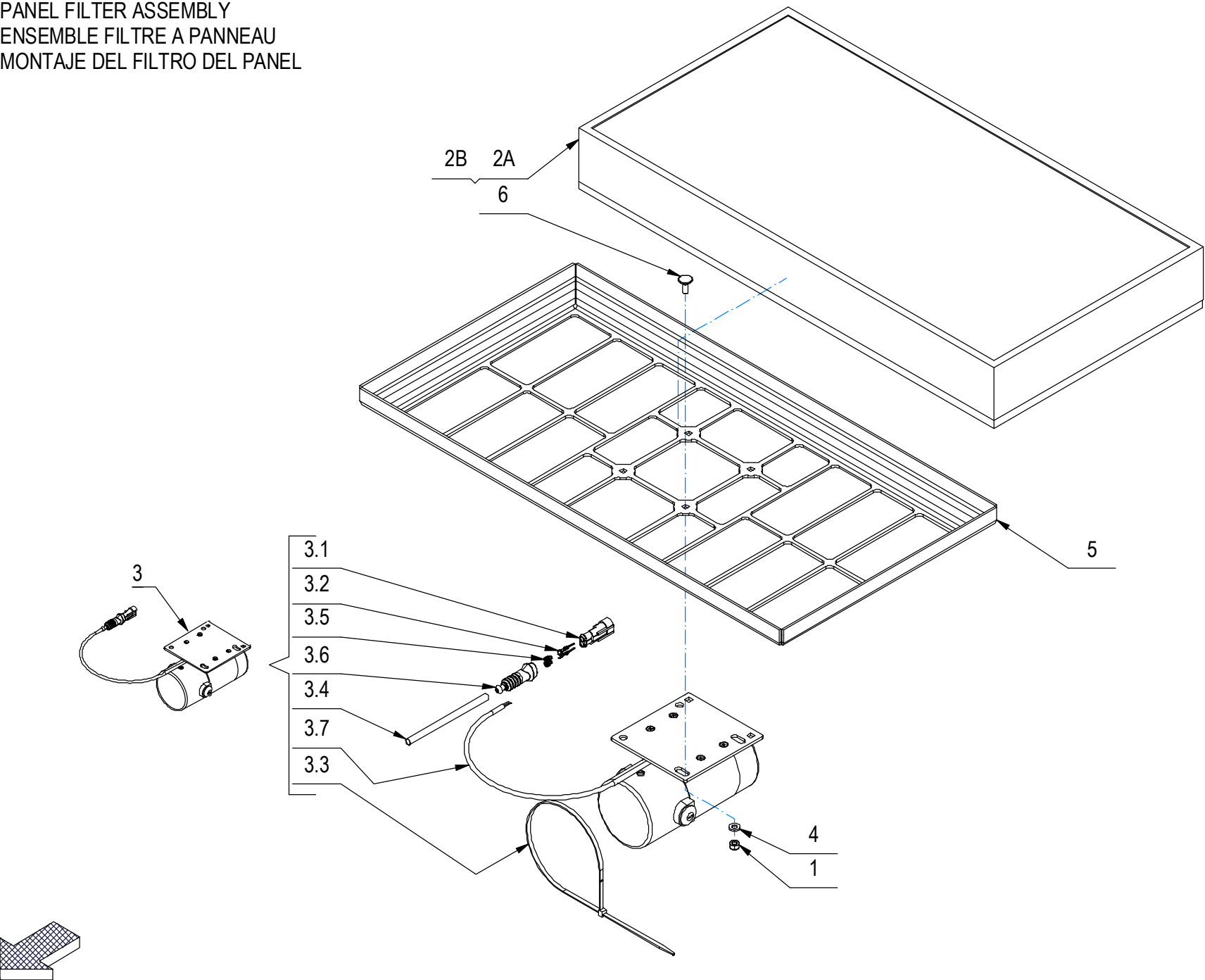

10122375-AA

17

CR-17 GRUPPO FILTRO A PANNELLO

–	POS	TECHNICAL NEWS	SERIAL NUMBER	CODICE	QTÀ	DESCRIZIONE	DESCRIPTION	DESIGNATION	DESCRPCIÓN
	1			409082	4	DADO M6x6 AUTOBL UNI 7474 ZINC	LOCK NUT	ECROU AUTOFREINES	TUERCA AUTOBLOCANTE
	2A			457277	1	FILTRO A PANNELLO L=635 P=320 H=80 (CARTA FILTRANTE)	PANEL FILTER	FILTRE À PANNEAU	FILTRO DE PANEL
	2B			457277	1	FILTRO A PANNELLO L=635 P=320 H=80 (POLIESTERE)	PANEL FILTER	FILTRE À PANNEAU	FILTRO DE PANEL
↓	3			230845	1	PREM.VIBROSC.24V 100W 6500G IP54	FILTERSHAKER + CONNECTOR	VIBROSECOUEUR + CONNECTEUR	SACUDIDOR DEL FILTRO + CONECTOR
↑	3.1			436430	1	CONNETTORI AMP SUPERSEAL 1,5 282104-1	CONNECTOR FEMALE	CONNECTEUR FEMELLE	CONECTOR HEMBRA
↑	3.2			436431	2	CONTATTO MINI-MIC TAB 282404-1	CONTACT	CONTACT	CONTACTO
↑	3.3			410276	1	FASCETTA PLASTICA 4.5X360	CLAMP	COLLIER	ABRAZADERA
↑	3.4			223681	1	GUAINA TERMORESTRINGENTE d=6,4 L=120	SHEATH	GAINE	VAINA
↑	3.5			438589	2	GUARNIZIONE CONTATTO AMP 281934-3 ROSSO	GASKET	JOINT	JUNTA
↑	3.6			436585	1	SOFFIETTO AMP SUPERSEAL 880810-1	BELLOWS	SOUFFLET	FUELLE
↑	3.7			454040	1	VIBROSCUOTITORE 24V 100W 6500G IP54	FILTERSHAKER	VIBROSECOUEUR	SACUDIDOR DEL FILTRO
	4			409156	4	ROSETTA 6x12x1,6 UNI 6592 ZINC	WASHER	RONDELLE	ARANDELA
	5			456826	1	SUPPORTO SCUOTIFILTRO FSR7	SUPPORT	SUPPORT	SOPORTE
	6			434271	4	VITE M6x16 TTQST UNI 5732 DIN 603 ZINC	SCREW	VIS	TORNILLO

CR-18 GRUPPO FLAP ANTERIORE
FRONT BULKHEAD ASSEMBLY
GROUPE CLOISON AVANT
GRUPO DE MAMPARO FRONTAL

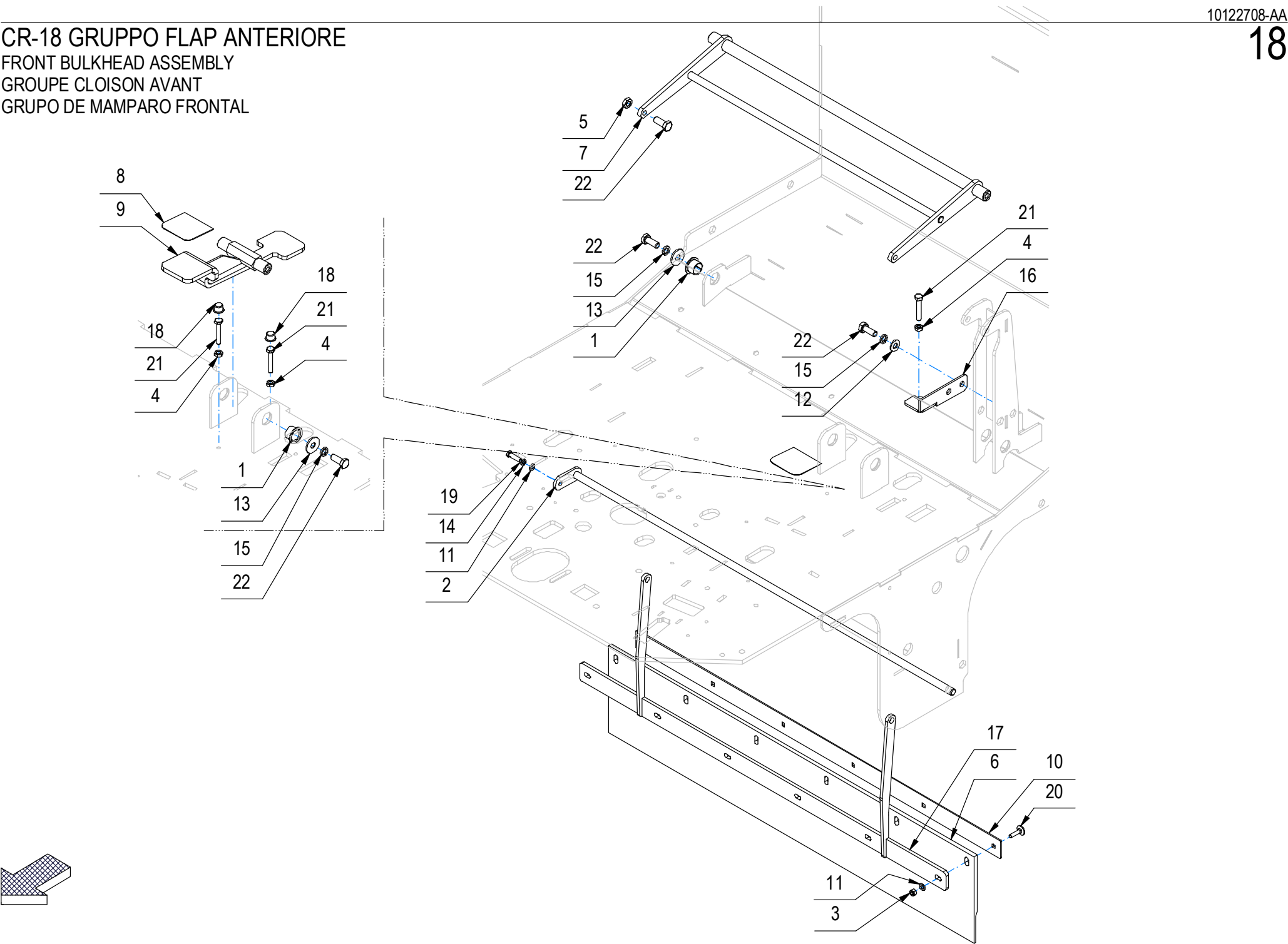

CR-18 GRUPPO FLAP ANTERIORE

-	POS	TECHNICAL NEWS	SERIAL NUMBER	CODICE	QTÀ	DESCRIZIONE	DESCRIPTION	DESIGNATION	DESCRPCIÓN
	1			408058	4	BOCCOLA LAMEL. Ø18 x ø16 x H12 COLL. Ø24	BUSHING	BAGUE	CASQUILLO
	2			221226	1	BRACCIO RITEGNO FLAP CS700	ARM	BRAS	BRAZO
	3			416781	6	DADO M5X5 AUTOBL. UNI 7473 ZINC	LOCK NUT	ECROU AUTOFREINES	TUERCA AUTOBLOCANTE
	4			415887	3	DADO M6x4 UNI 5589 ZINC.	NUT	ECROU	TUERCA
	5			409054	2	DADO M8x5 UNI 5589 ZINC	NUT	ECROU	TUERCA
	6			456923	1	GOMMA FLAP ANTERIORE PARA 62 SH FSR7	FRONT RUBBER	BAVETTE AVANT	GOMA DELANTERA
	7			456823	1	LEVA ROTAZIONE FLAP ANTERIORE FSR7	LEVER	LEVIER	PALANCA
	8			457344	1	NASTRO ANTISCIVOLO PEDALE FLAP FSR7			
	9			456821	1	PEDALE SOLLEVAMENTO FLAP ANT. FSR7	PEDAL	PEDALE	PEDAL
	10			456825	1	PREMIGOMMA FLAP ANTERIORE FSR7	BLADE	PLAQUETTE	LISTON
	11			409150	7	ROSETTA 5X11X1 UNI 6592 ZINC	WASHER	RONDELLE	ARANDELA
	12			409175	2	ROSETTA 8x17x1,6 UNI 6592 ZINC.	WASHER	RONDELLE	ARANDELA
	13			409179	4	ROSETTA 9x24x2,5 UNI 6593 ZINC	WASHER	RONDELLE	ARANDELA
	14			409154	1	ROSETTA GROWER 5x1,6 ZINC	WASHER	RONDELLE	ARANDELA
	15			409181	6	ROSETTA GROWER 8x13x2,2 ZINC	LOCK WASHER	RONDELLE FREIN	ARANDELLA DENTADA
	16			456824	1	STAFFA REGOLAZIONE FERMO FLAP FSR7	ADJUSTMENT BRACKET	SUPPORT DE RÉGLAGE	SOPORTE DE AJUSTE
	17			456822	1	SUPPORTO FLAP ANTERIORE FSR7	SUPPORT	SUPPORT	SOPORTE
	18			409831	2	TAPPO SALVAFILETTO D=11.5	COVER	COUVERCLE	TAPA
	19			407647	1	VITE M5x20 TE UNI 5739 ZINC	SCREW	VIS	TORNILLO
	20			408616	6	VITE M5x20 TTQST UNI 5732 ZINC	SCREW	VIS	TORNILLO
	21			408651	3	VITE M6x35 TE UNI 5739 ZINC	SCREW	VIS	TORNILLO
	22			408670	8	VITE M8x20 TE UNI 5739 ZINC	SCREW	VIS	TORNILLO

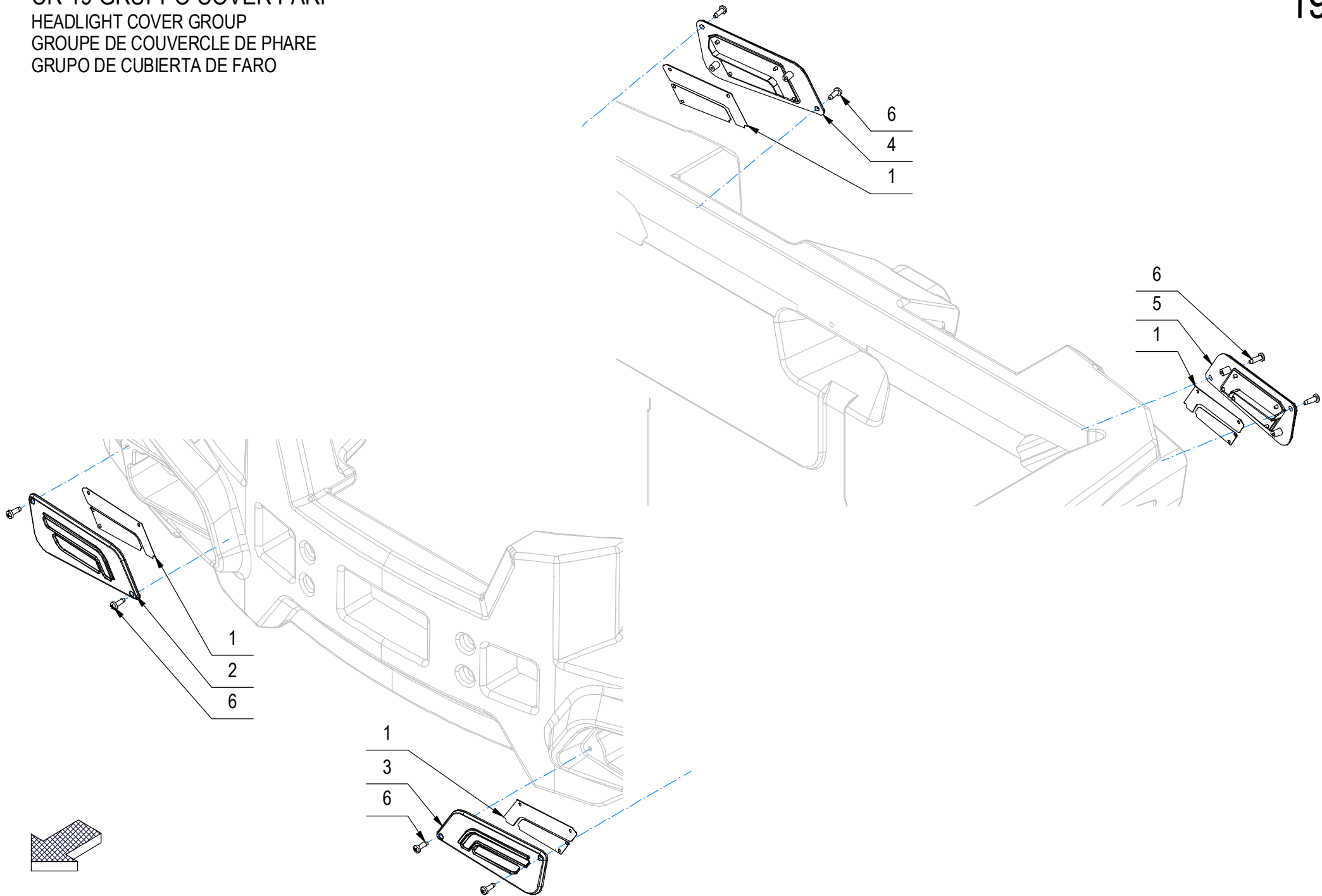

–	POS	TECHNICAL NEWS	SERIAL NUMBER	CODICE	QTÀ	DESCRIZIONE	DESCRIPTION	DESIGNATION	DESCRPCIÓN
	1			456966	1	ETICHETTA COPRI FARO 2 FSR7			
	2			443007	1	MASCHERA FARO ANTERIORE DX MMG 2016	HEADLIGHT FRONT RIGHT	PHARES AVANT DROIT	FARO DELANTERO DERECHO
	3			443008	1	MASCHERA FARO ANTERIORE SX MMG 2016	HEADLIGHT FRONT LEFT	PHARES AVANT GAUCHE	FARO DELANTERO IZQUIERDO
	4			443010	1	MASCHERA FARO POSTERIORE DX MMG 2016	HEADLIGHT REAR RIGHT	PHARES ARRIÈRE DROIT	FARO TRASERA DERECHO
	5			443009	1	MASCHERA FARO POSTERIORE SX MMG 2016	HEADLIGHT REAR LEFT	PHARES ARRIÈRE GAUCHE	FARO TRASERA IZQUIERDO
	6			418275	8	VITE AUTOF. 4,2x13 TCTC SPUNTATA NERA	SCREW	VIS	TORNILLO

CR-19 GRUPPO FARI DI LAVORO (VER. BASE)

WORK LIGHTS GROUP
GROUPE FEUX DE TRAVAIL
GRUPO DE LUCES DE TRABAJO

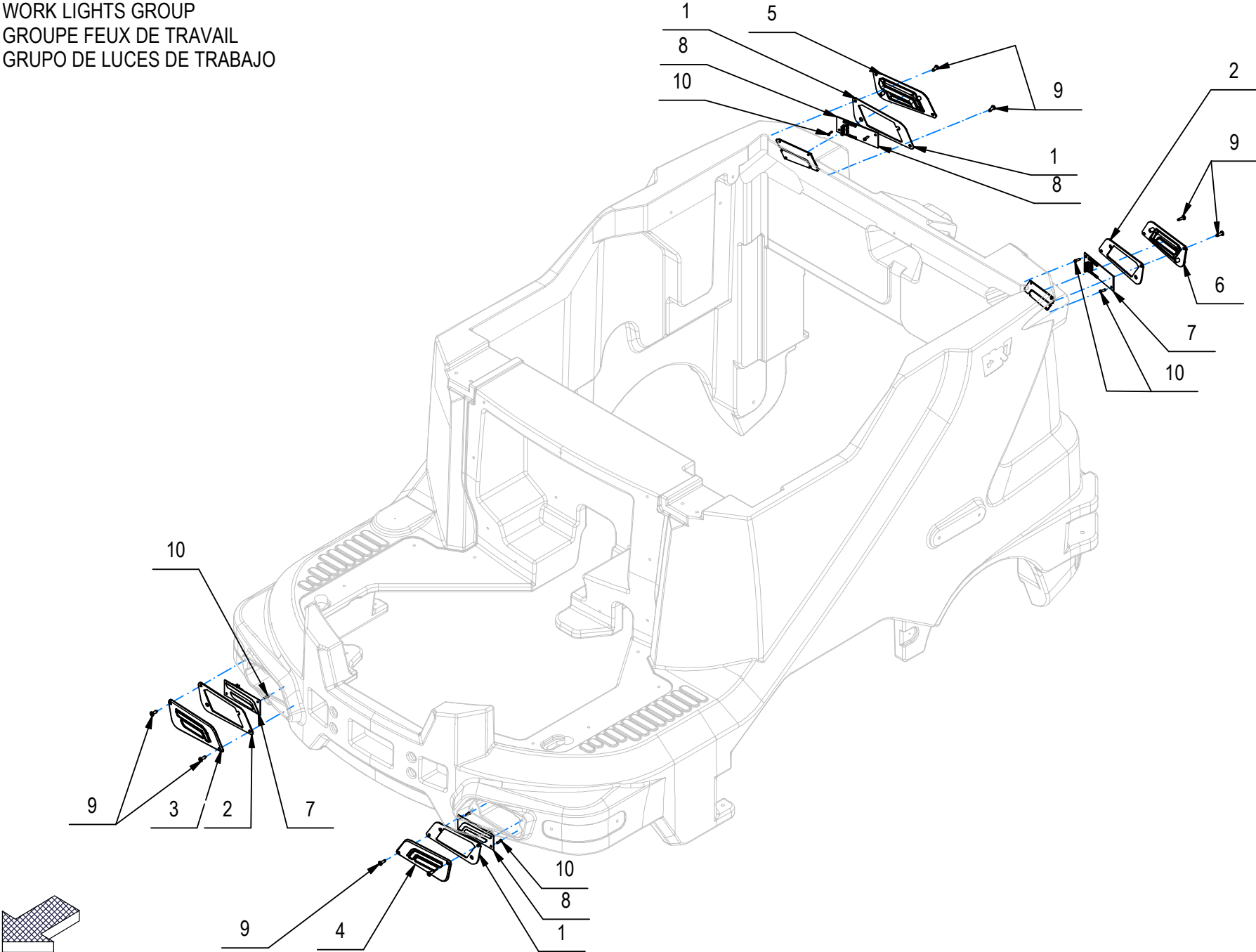

CR-19 GRUPPO FARI DI LAVORO (VER. BASE)

-	POS	TECHNICAL NEWS	SERIAL NUMBER	CODICE	QTÀ	DESCRIZIONE	DESCRIPTION	DESIGNATION	DESCRPCIÓN
	1			443640	2	GUARNIZIONE FARO LATO A	GASKET	GARNITURE	JUNTE
	2			443641	2	GUARNIZIONE FARO LATO B	GASKET	GARNITURE	JUNTE
	3			443007	1	MASCHERA FARO ANTERIORE DX MMG 2016	HEADLIGHT FRONT RIGHT	PHARES AVANT DROIT	FARO DELANTERO DERECHO
	4			443008	1	MASCHERA FARO ANTERIORE SX MMG 2016	HEADLIGHT FRONT LEFT	PHARES AVANT GAUCHE	FARO DELANTERO IZQUIERDO
	5			443010	1	MASCHERA FARO POSTERIORE DX MMG 2016	HEADLIGHT REAR RIGHT	PHARES ARRIÈRE DROIT	FARO TRASERA DERECHO
	6			443009	1	MASCHERA FARO POSTERIORE SX MMG 2016	HEADLIGHT REAR LEFT	PHARES ARRIÈRE GAUCHE	FARO TRASERA IZQUIERDO
	7			443336	2	SCHEDA FARI LED DX MMG 2016	LED LIGHTS RIGHT	FEUX LED DROIT	FAROS LED DERECHO
	8			443337	2	SCHEDA FARI LED SX MMG 2016	LED LIGHTS LEFT	FEUX LED GAUCHE	FAROS LED IZQUIERDO
	9			418275	8	VITE AUTOF. 4,2x13 TCTC SPUNTATA NERA	SCREW	VIS	TORNILLO
	10			441027	8	VITE AUTOF. D.3 x 10 UNI 9707-Pz-TZ A2	SCREW	VIS	TORNILLO

CR-20 KIT LUCI DI SERVIZIO (VER. BASE)

-	POS	TECHNICAL NEWS	SERIAL NUMBER	CODICE	QTÀ	DESCRIZIONE	DESCRIPTION	DESIGNATION	DESCRPCIÓN
	1			434432	1	CAPPUCCIO NEOPRENE NERO APEM IU1001	PROTECTION CAP	CALOTTE DE PROTECTION	CAPUCHO DE PROTECCION
	2			409077	4	DADO M3x4,5 AUTOBL. UNI 7474 ZINC	LOCK NUT	ECROU AUTOFREINES	TUERCA AUTOBLOCANTE
	3			447355	4	FANALE LED 24-36V - 91x23.5x3 + CONNETT.	LED LIGHTS	FEUX LED	FAROS LED
	4			443045	1	INTERRUTTORE A 3 POSIZIONI - APEM 639H/2	SWITCH	INTERRUPTEUR	INTERRUPTOR
	↓ 5			231348	1	MICROINT.C/ROTEL STAGNO+DEUTSCH DTM04-4P	MICROSWITCH	MICROINTERRUPTEUR	MICROINTERRUPTOR
	↑ 5.1			447206	1	BLOCCA CONTATTI MAS. WM-4P X DEUTSCH DTM	LOCK CONTACTS	CONTACTS BLOCAGE	CONTACTOS DE BLOQUEO
	↑ 5.2			447205	1	CONNETTORE DEUTSCH DTM04-4P	CONNECTOR	CONNECTEUR	CONECTOR
	↑ 5.3			443944	3	CONTATTO DEUTSCH 1060-20-0122	CONTACT	CONTACT	CONTACTO
	↑ 5.4			427062	1	MICROINT. ABV1615613 C/ROTEL STAGNO	MICROSWITCH	MICROINTERRUPTEUR	MICROINTERRUPTOR
	↑ 5.5			453661	1	TAPPO CONNETTORE DEUTSCH DTM	CAP	BOUCHON	TAPON
	↑ 5.6			221003	1	TUBETTO RESTRINGIBILE 9,5X240	SHEATH	GAINÉ	VAINA
	6			415941	2	ROSETTA 4 UNI1751 ZINC GROWER	LOCK WASHER	RONDELLE FREIN	ARANDELLA DENTADA
	7			409142	2	ROSETTA 4x9x0,8 UNI 6592 ZINC	WASHER	RONDELLE	ARANDELA
	8			415917	8	ROSETTA M3 UNI 6592 ZINC	WASHER	RONDELLE	ARANDELA
	9			456876	1	STAFFA LUCE CORTESIA	SUPPORT	ATTAQUE	SOPORTE FIJADOR
	10			219111	1	STAFFETTA FERMA RELE' SOLLEV. MAN. MMG	SUPPORT	ATTAQUE	SOPORTE FIJADOR
	11			440893	4	VITE AUTOF. D.3,5 x 14 UNI 9707-Pz-TZ ZN	SCREW	VIS	TORNILLO
	12			408838	4	VITE M3x10 TCTC UNI 7687 ZINC	SCREW	VIS	TORNILLO
	13			415707	2	VITE M3X16 TE UNI 5739 (8.8) ZINC	SCREW	VIS	TORNILLO
	14			408633	2	VITE M4x12 TE UNI 5739 ZINC	SCREW	VIS	TORNILLO

CR-20 KIT LUCI DI SERVIZIO (VER. BASE)

SERVICE LIGHT GROUP
GROUPE D'ÉCLAIRAGE DE SERVICE
GRUPO DE LUCES DE SERVICIO

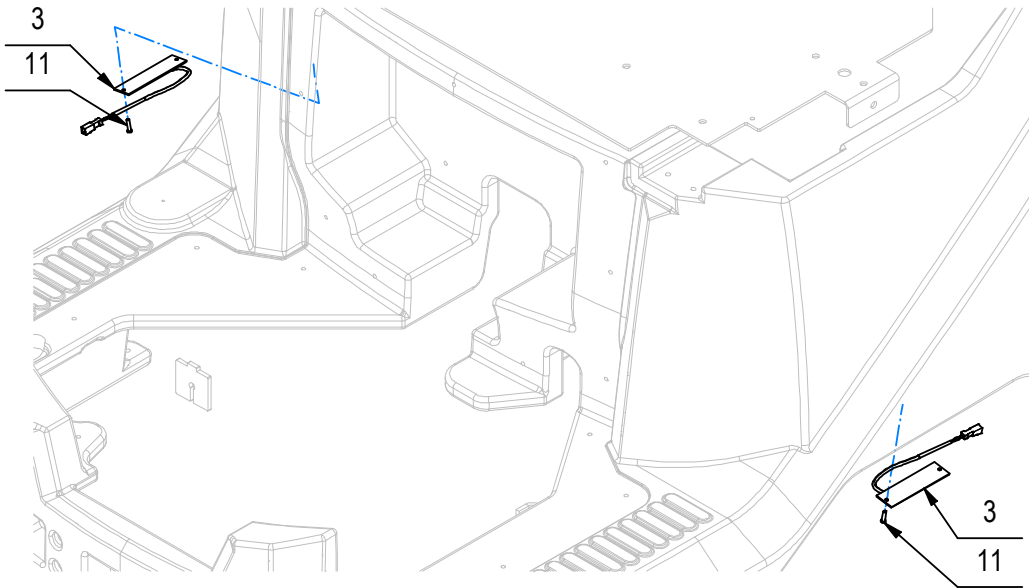
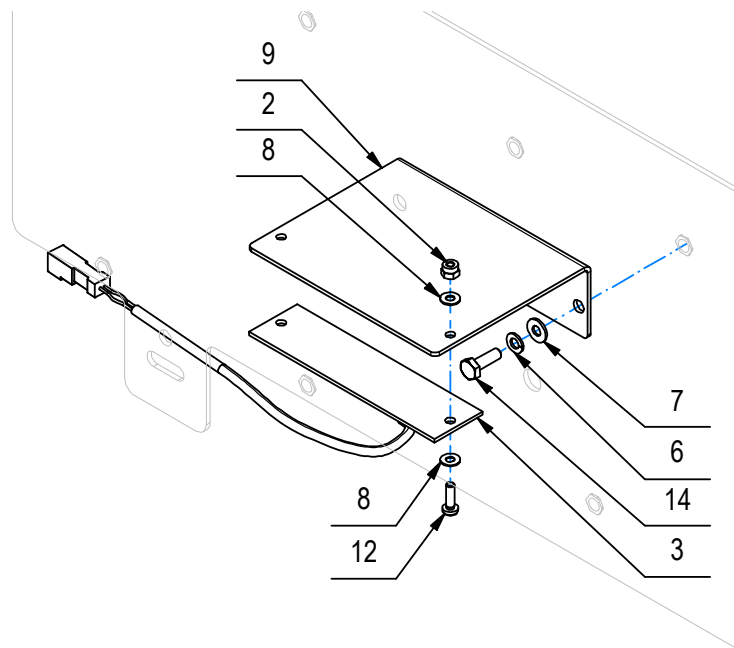
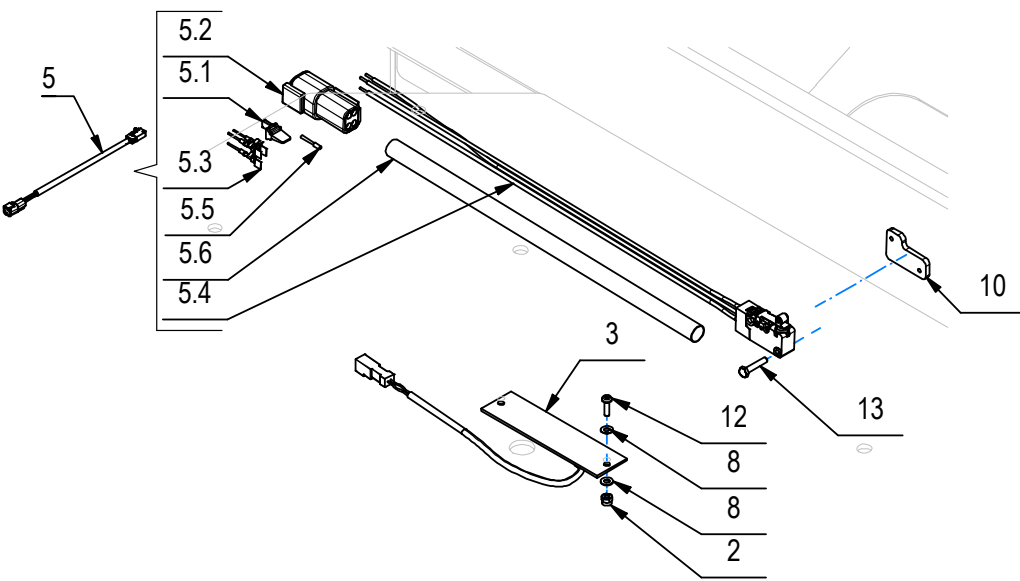

10122019-AA

CR-23 GRUPPO SPAZZOLA LATERALE SINISTRA

LEFT SIDE BRUSH ASSEMBLY

GROUPE DE BROSSE LATÉRALE GAUCHE

GRUPO DEL CEPILLO LATERAL IZQUIERDO

23

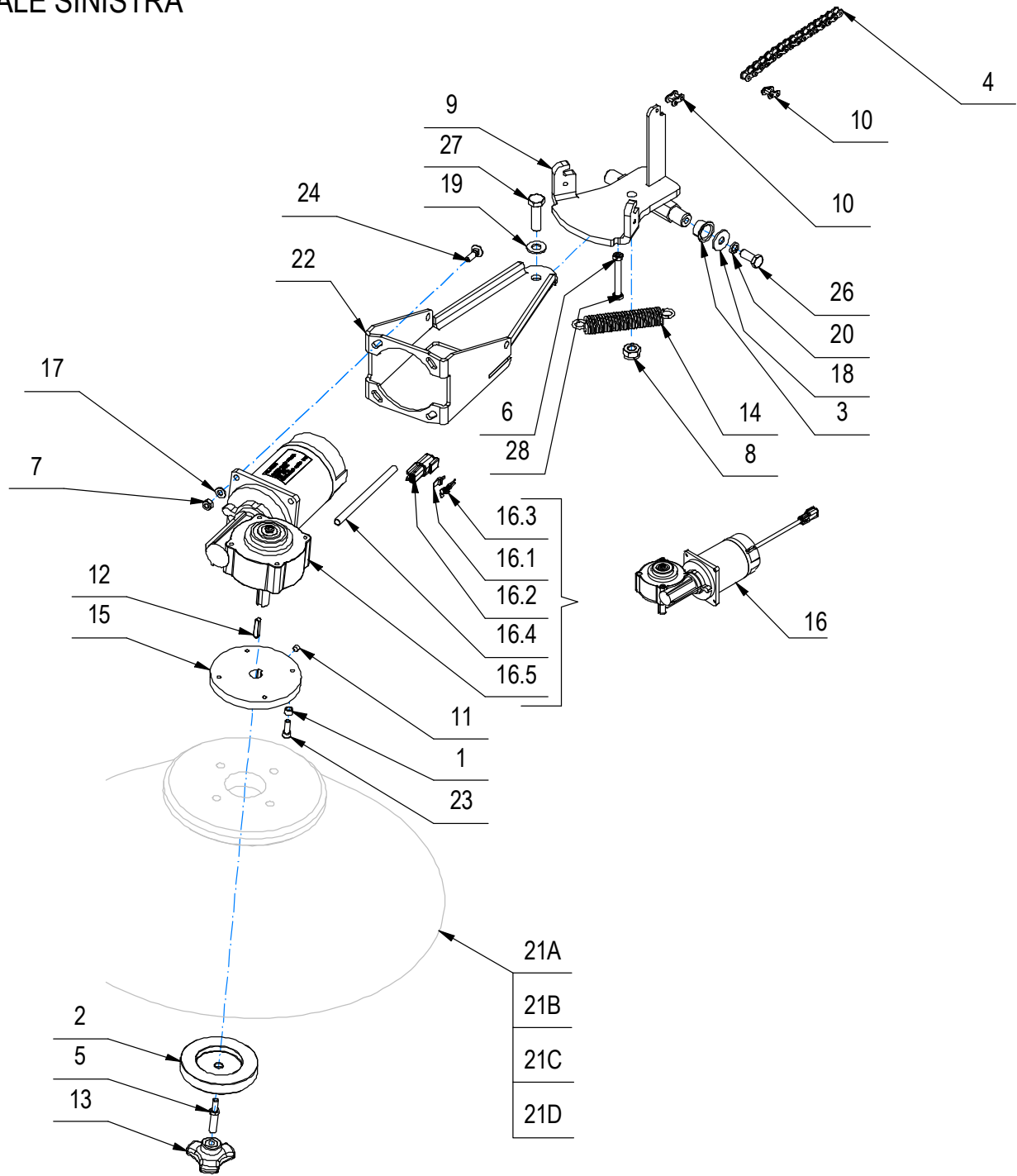

10122019-AA

CR-23 GRUPPO SPAZZOLA LATERALE SINISTRA

23

–	POS	TECHNICAL NEWS	SERIAL NUMBER	CODICE	QTÀ	DESCRIZIONE	DESCRIPTION	DESIGNATION	DESCRPCIÓN
	1			434616	5	BOCCOLA D=8,5 d=5,5 S=6 Fe360B	BUSHING	BAGUE	CASQUILLO
	2			456080	1	BOCCOLA FISSAGGIO SPAZZ. LAT. GMG COMBI	BUSHING	BAGUE	CASQUILLO
	3			408058	2	BOCCOLA LAMEL. Ø18 x ø16 x H12 COLL. Ø24	BUSHING	BAGUE	CASQUILLO
	4			436263	1	CATENA A RULLI ISO 06B - 3/8" - 15 PASSI	CHAIN	CHAINE	CADENA
	5			434225	1	COLONNETTA M8-M6 SPAZZ.LATERALE CS700	STUD BOLT	TIGE	PRISIONERO
	6			415887	1	DADO M6x4 UNI 5589 ZINC.	NUT	ECROU	TUERCA
	7			409082	4	DADO M6x6 AUTOBL UNI 7474 ZINC	LOCK NUT	ECROU AUTOFREINES	TUERCA AUTOBLOCANTE
	8			409090	1	DADO M10x10 AUTOBL. UNI 7474 ZINC	LOCK NUT	ECROU AUTOFREINES	TUERCA AUTOBLOCANTE
	9			456812	1	FULCRO SPAZZOLA LATERALE FSR7	RIGHT SUPPORT	SUPPORT DROITE	SOPORTE DERECHO
	10			411947	2	GIUNTO CATENA DA 3/8	JOINT CHAIN	ATTACHE RAPIDE CHAINE	ACOPAMIENTO CADENA
	11			408907	1	GRANO M6x6 UNI5927	DOWEL	VIS CYLINDRIQUE	TORNILLO
	12			408405	1	LINGUETTA 5X5X25 UNI 6604	KEY	CLAVETTE	CLAVIJA
	13			448820	1	MANOPOLA DI BLOCCO PARASPRUZZI BMG 2018	KNOB	POIGNEE	EMPUÑADURA
	14			408110	1	MOLLA TRAZIONE 20x2,8x109	SPRING	RESSORT	RESORTE
	15			433974	1	MOZZO SPAZZOLA LATERALE CS700B	HUB	MOYEU	CUBO
↓	16			231179	1	PREM. MOTORID. SPAZZ. LAT. 24V + DTM04	GEARED MOTOR ASSEMBLY	MOTO-REDUCTEUR COMPLET	MOTORREDUCTOR COMPLETO
↑	16.1			444126	1	BLOCCA CONTATTI MAS. WM-2P X DEUTSCH DTM	LOCK CONTACTS	CONTACTS BLOCAGE	CONTACTOS DE BLOQUEO
↑	16.2			443943	1	CONNETTORE DEUTSCH DTM04-2P	CONNECTOR	CONNECTEUR	CONECTOR
↑	16.3			443944	2	CONTATTO DEUTSCH 1060-20-0122	CONTACT	CONTACT	CONTACTO
↑	16.4			223681	1	GUAINA TERMORESTRINGENTE d=6,4 L=120	SHEATH	GAINE	VAINA
↑	16.5			438443	1	MOTORIDUTTORE DX/SX - 90W 24V 65RPM	GEARED MOTOR	MOTO-REDUCTEUR	MOTORREDUCTOR
	17			409156	4	ROSETTA 6x12x1,6 UNI 6592 ZINC	WASHER	RONDELLE	ARANDELA
	18			409179	2	ROSETTA 9x24x2,5 UNI 6593 ZINC	WASHER	RONDELLE	ARANDELA
	19			409191	1	ROSETTA 10X21X2 UNI 6592 ZINC	WASHER	RONDELLE	ARANDELA
	20			409181	2	ROSETTA GROWER 8x13x2,2 ZINC	LOCK WASHER	RONDELLE FREIN	ARANDELLA DENTADA
	21A			429206	1	SPAZZOLA LATERALE A DISCO D.460 (PPL 1)	BRUSH	BROSSE	CEPILLO
	21B			429205	1	SPAZZOLA LATERALE A DISCO D.460 (PPL 1,1 + ACC. 0,7)	BRUSH	BROSSE	CEPILLO
	21C			457571	1	SPAZZOLA LATERALE A DISCO D.460 (TAMPICO + BRONZO)	BRUSH	BROSSE	CEPILLO
	21D			457641	1	SPAZZOLA LATERALE A DISCO D.460 (PPL 0,7)	BRUSH	BROSSE	CEPILLO
	22			456811	1	SUPP. SPAZZOLA LATERALE FSR7	BRUSH SUPPORT	SUPPORT DE BROSSE	SOPORTE CEPILLO
	23			415755	5	VITE M5x16 TCEI UNI 5931 ZINC	SCREW	VIS	TORNILLO
	24			408620	4	VITE M6X20 TTQST UNI 5732 ZINC	SCREW	VIS	TORNILLO
	26			408670	2	VITE M8x20 TE UNI 5739 ZINC	SCREW	VIS	TORNILLO
	27			408723	1	VITE M10X35 TE UNI 5737 FP ZINC	SCREW	VIS	TORNILLO
	28			408656	1	VITE M6X50 TE UNI 5739 ZINC	SCREW	VIS	TORNILLO

CR-24 GRUPPO CARICA BATTERIE (VER. 24V 25A)

CHARGER GROUP (24V 25A)
GROUPE CHARGEUR (24V 25A)
GRUPO CARGADOR (24V 25A)

24

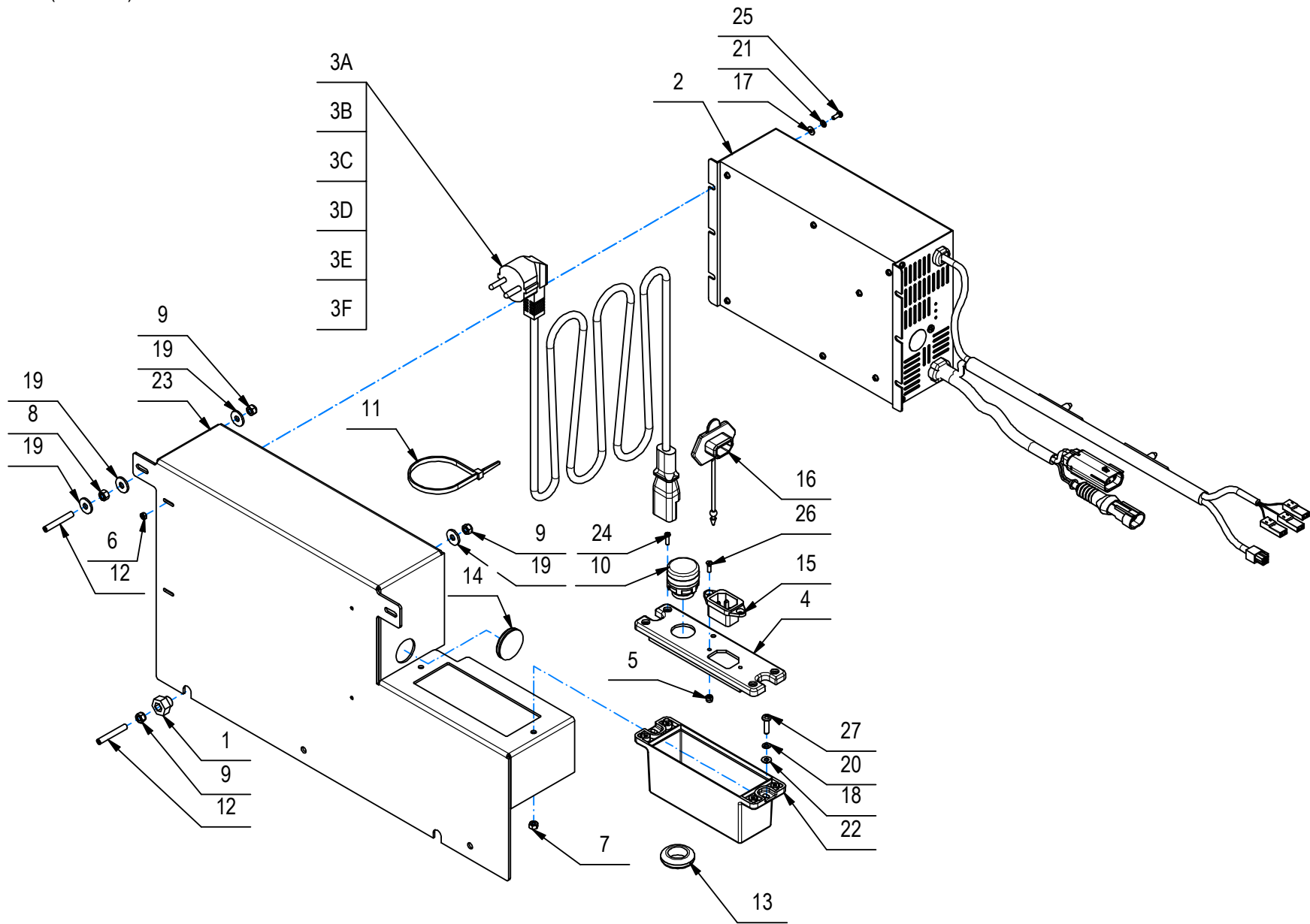

CR-24 GRUPPO CARICA BATTERIE (VER. 24V 25A)

24

-	POS	TECHNICAL NEWS	SERIAL NUMBER	CODICE	QTÀ	DESCRIZIONE	DESCRIPTION	DESIGNATION	DESCRPCIÓN
	1			408024	2	BOCCOLA PUNTELLO COFANO	BUSHING	BAGUE	CASQUILLO
	2			443553	1	CARICABATTERIE NE328 24V 25A	BATTERY CHARGERS	CHARGEURS	CARGADOR DE BATERIAS
	3A			421360	1	CAVO H05VV-F 3Gx0,75 L=2MT SP SCHUKO BIP	CABLE	CABLE	CUERDA
	3B			452508	1	CAVO H05VV-F 3GX1,00 L=3MT NERO SPINA AU	CABLE	CABLE	CUERDA
	3C			452474	1	CAVO H05VV-F 3GX1,00 L=3MT NERO SPINA CN	CABLE	CABLE	CUERDA
	3D			452475	1	CAVO H05VV-F 3GX1,00 L=3MT NERO SPINA JP	CABLE	CABLE	CUERDA
	3E			425678	1	CAVO H05VV-F 3GX1,00 L=3MT NERO SPINA UK	CABLE	CABLE	CUERDA
	3F			421359	1	CAVO SJT 3x18AWG 105° VW-1L=2M.SPINA USA	CABLE	CABLE	CUERDA
	4			443153	1	COPERCHIO SCATOLA CARICABATTERIA REMOTO	BOX CHARGER REMOTE	BOX CHARGEUR REMOTE	CAJA DEL CARGADOR REMOTO
	5			415897	2	DADO M3 UNI 7474 AISI	NUT M3 UNI 7474 AISI	ECROU AUTOBLOCANT	TUERCA AUTOBLOCANTE
	6			415882	4	DADO M3x2,5 UNI 5588 ZINC.	NUT M3x2,5 UNI 5588 ZINC.	ECROU	TUERCA
	7			409034	2	DADO M4x4 UNI 5587 ZINC	NUT	ECROU	TUERCA
	8			409036	2	DADO M5x5 UNI 5587 ZINC	NUT M5x5 UNI 5587 ZINC	ECROU	TUERCA
	9			416781	6	DADO M5X5 UNI 7473 ZINC	NUT M5X5 UNI 7473 ZINC	ECROU AUTOFREINES	TUERCA AUTOBLOCANTE
	10			443164	1	DISPLAY A LED RVI LIVELLO BATTERIE D.22	DISPLAY CHARGER	DISPLAY CHARGEUR	PANTALLA DE CARGA DE LA BATERÍA
	11			410277	1	FASCETTA PLASTICA 4.5X200	PLASTIC TIE 4.5X200	COLLIER	ABRAZADERA
	12			436362	4	GRANO M5X35 EI UNI 5929	DOWEL	VIS CYLINDRIQUE	TORNILLO
	13			416820	1	PASSACAVO PER FORO D.25 Di=15	FAIRLEAD	PASSE-CABLE	GUIACABLE
	14			409816	1	PASSAFILO PER FORO D=24 SP=2 CIECO	FAIRLEAD	PASSE-CABLE	GUIACABLE
	15			428798	1	PRESA ALIMENT. TIPO IEC (A VASCHETTA)	PLUG POWER	FICHE DE PUISSANCE	ENCHUFE
	16			422693	1	PROTEZIONE PRESA DI CORRENTE	PROTECTION	PROTECTION	PROTECCION
	17			409139	4	RONDELLA 3x8x1 UNI 6593 ZINC	WASHER 3x8x1 UNI 6593 ZINC	RONDELLE	ARANDELA
	18			409142	2	RONDELLA 4x9x0,8 UNI 6592 ZINC	WASHER 4x9x0,8 UNI 6592 ZINC	RONDELLE	ARANDELA
	19			409151	8	RONDELLA 5,5x15x1.5 UNI 6593 ZINC	WASHER 5,5x15x1.5 UNI 6593 ZINC	RONDELLE	ARANDELA
	20			415941	2	RONDELLA D7,6 UNI1751 ZINC	WASHER D7,6 UNI1751 ZINC	RONDELLE FREIN	ARANDELLA DENTADA
	21			456056	4	ROSETTA M3 GROWER UNI 1751 ZINC	WASHER	RONDELLE	ARANDELA
	22			443152	1	SCATOLA CARICABATTERIA REMOTO MMG 2016	BOX CHARGER REMOTE	BOX CHARGEUR REMOTE	CAJA DEL CARGADOR REMOTO
	23			456939	1	SUPPORTO CARICA BATTERIA	SUPPORT	SUPPORT	SOPORTE
	24			441027	4	VITE AUTOF. D.3x10 UNI 9707 AISI	METAL SHEET SCREW D.3x10 UNI 9707 AISI	VIS	TORNILLO
	25			415777	4	VITE M3X8 TCTC UNI 7687	SCREW	VIS	TORNILLO
	26			408922	2	VITE M3x10 TPS UNI 6109 A2	SCREW	VIS	TORNILLO
	27			408846	2	VITE M4X16 UNI 7687 ZINC	SCREW M4X16 UNI 7687 ZINC	VIS	TORNILLO

CR-24 GRUPPO CARICABATTERIE (VER. 24V 15A)

CHARGER GROUP (24V 15A)
GROUPE CHARGEUR (24V 15A)
GRUPO CARGADOR (24V 15A)

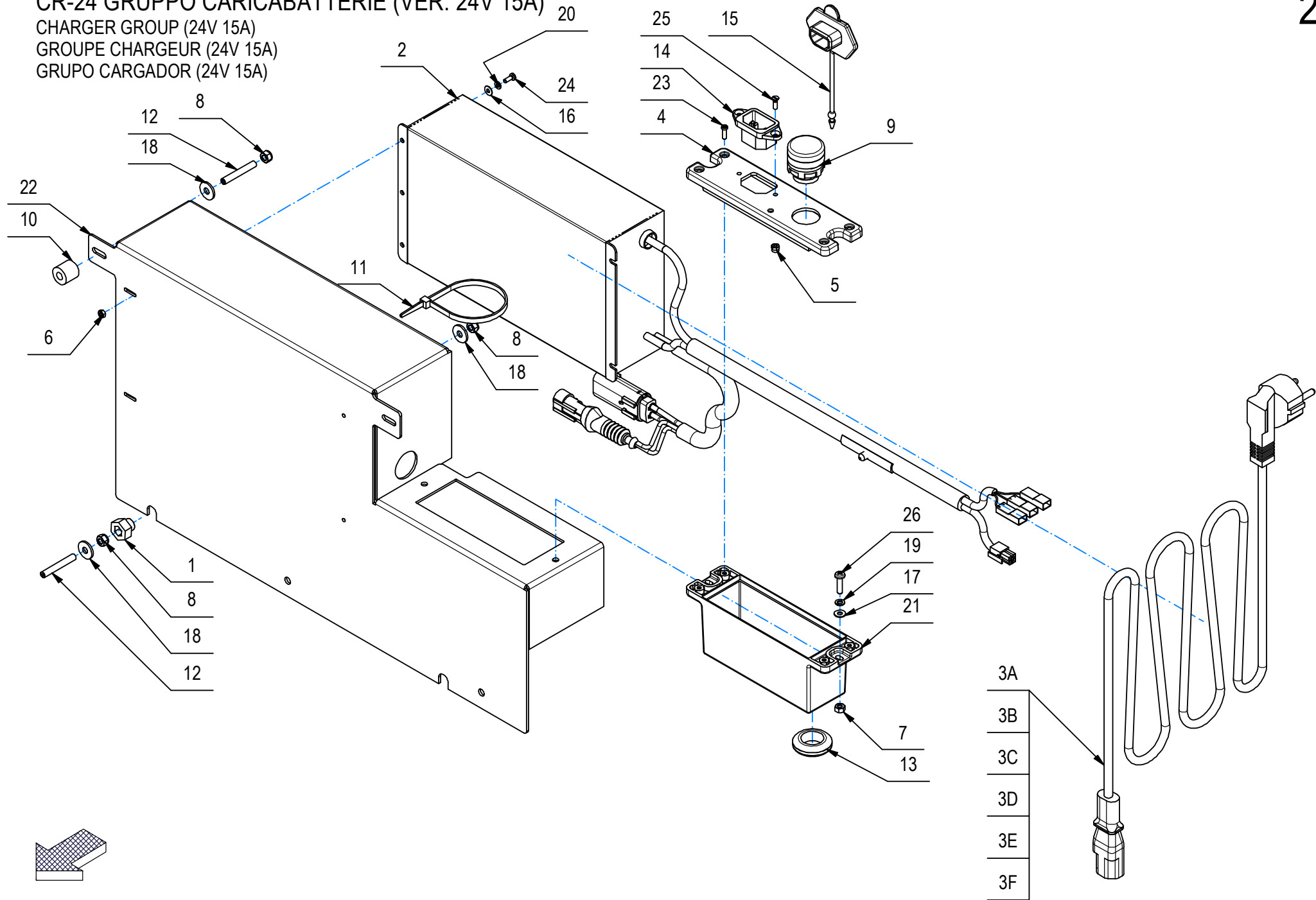

CR-24 GRUPPO CARICABATTERIE (VER. 24V 15A)

-	POS	TECHNICAL NEWS	SERIAL NUMBER	CODICE	QTÀ	DESCRIZIONE	DESCRIPTION	DESIGNATION	DESCRPCIÓN
	1			408024	2	BOCCOLA PUNTELLO COFANO	BUSHING	BAGUE	CASQUILLO
	2			457574	1	CARICABATTERIE NE284 24V 15A MOLEX + IEC	BATTERY CHARGERS	CHARGEURS	CARGADOR DE BATERIAS
	3A			421360	1	CAVO H05VV-F 3Gx0,75 L=2MT SP SCHUKO BIP	CABLE	CABLE	CUERDA
	3B			452508	1	CAVO H05VV-F 3Gx1,00 L=3MT NERO SPINA AU	CABLE	CABLE	CUERDA
	3C			452474	1	CAVO H05VV-F 3Gx1,00 L=3MT NERO SPINA CN	CABLE	CABLE	CUERDA
	3D			452475	1	CAVO H05VV-F 3Gx1,00 L=3MT NERO SPINA JP	CABLE	CABLE	CUERDA
	3E			425678	1	CAVO H05VV-F 3Gx1,00 L=3MT NERO SPINA UK	CABLE	CABLE	CUERDA
	3F			421359	1	CAVO SJT 3x18AWG 105° VW-1L=2M.SPINA USA	CABLE	CABLE	CUERDA
	4			443153	1	COPERCHIO SCATOLA CARICABATTERIA REMOTO	BOX CHARGER REMOTE	BOX CHARGEUR REMOTE	CAJA DEL CARGADOR REMOTO
	5			415897	2	DADO M3 UNI 7474 AISI	NUT M3 UNI 7474 AISI	ECROU AUTOBLOCANT	TUERCA AUTOBLOCANTE
	6			415882	4	DADO M3x2,5 UNI 5588 ZINC.	NUT M3x2,5 UNI 5588 ZINC.	ECROU	TUERCA
	7			409034	2	DADO M4x4 UNI 5587 ZINC	NUT	ECROU	TUERCA
	8			416781	6	DADO M5X5 UNI 7473 ZINC	NUT M5X5 UNI 7473 ZINC	ECROU AUTOFREINES	TUERCA AUTOBLOCANTE
	9			443164	1	DISPLAY A LED RVI LIVELLO BATTERIE D.22	DISPLAY CHARGER	DISPLAY CHARGEUR	PANTALLA DE CARGA DE LA BATERÍA
	10			407977	2	DISTANZIALE D=15 d=6,5 S=14 PVC	SPACER D=15 d=6,5 S=14 PVC	ENTRETOISE	DISTANCIADOR
	11			410277	1	FASCETTA PLASTICA 4.5X200	PLASTIC TIE 4.5X200	COLLIER	ABRAZADERA
	12			436362	4	GRANO M5X35 EI UNI 5929	DOWEL	VIS CYLINDRIQUE	TORNILLO
	13			416820	1	PASSACAVO PER FORO D.25 Di=15	FAIRLEAD	PASSE-CABLE	GUIACABLE
	14			428798	1	PRESA ALIMENT. TIPO IEC (A VASCHETTA)	PLUG POWER	FICHE DE PUISSANCE	ENCHUFE
	15			422693	1	PROTEZIONE PRESA DI CORRENTE	PROTECTION	PROTECTION	PROTECCION
	16			409139	4	RONDELLA 3x8x1 UNI 6593 ZINC	WASHER 3x8x1 UNI 6593 ZINC	RONDELLE	ARANDELA
	17			409142	2	RONDELLA 4x9x0,8 UNI 6592 ZINC	WASHER 4x9x0,8 UNI 6592 ZINC	RONDELLE	ARANDELA
	18			409151	6	RONDELLA 5,5x15x1.5 UNI 6593 ZINC	WASHER 5,5x15x1.5 UNI 6593 ZINC	RONDELLE	ARANDELA
	19			415941	2	RONDELLA D7,6 UNI1751 ZINC	WASHER D7,6 UNI1751 ZINC	RONDELLE FREIN	ARANDELLA DENTADA
	20			456056	4	ROSETTA M3 GROWER UNI 1751 ZINC	WASHER	RONDELLE	ARANDELA
	21			443152	1	SCATOLA CARICABATTERIA REMOTO MMG 2016	BOX CHARGER REMOTE	BOX CHARGEUR REMOTE	CAJA DEL CARGADOR REMOTO
	22			456939	1	SUPPORTO CARICA BATTERIA	SUPPORT	SUPPORT	SOPORTE
	23			441027	4	VITE AUTOF. D.3x10 UNI 9707 AISI	METAL SHEET SCREW D.3x10 UNI 9707 AISI	VIS	TORNILLO
	24			415777	4	VITE M3X8 TCTC UNI 7687	SCREW	VIS	TORNILLO
	25			408922	2	VITE M3x10 TPS UNI 6109 A2	SCREW	VIS	TORNILLO
	26			408846	2	VITE M4X16 UNI 7687 ZINC	SCREW M4X16 UNI 7687 ZINC	VIS	TORNILLO

CR-25 GRUPPO FILTRO A SACCHE
FABRIC SUCTION FILTER GROUP
GROUPE DE FILTRES D'ASPIRATION EN TISSU
GRUPO DE FILTRO DE ASPIRACIÓN DE TEJIDO

25

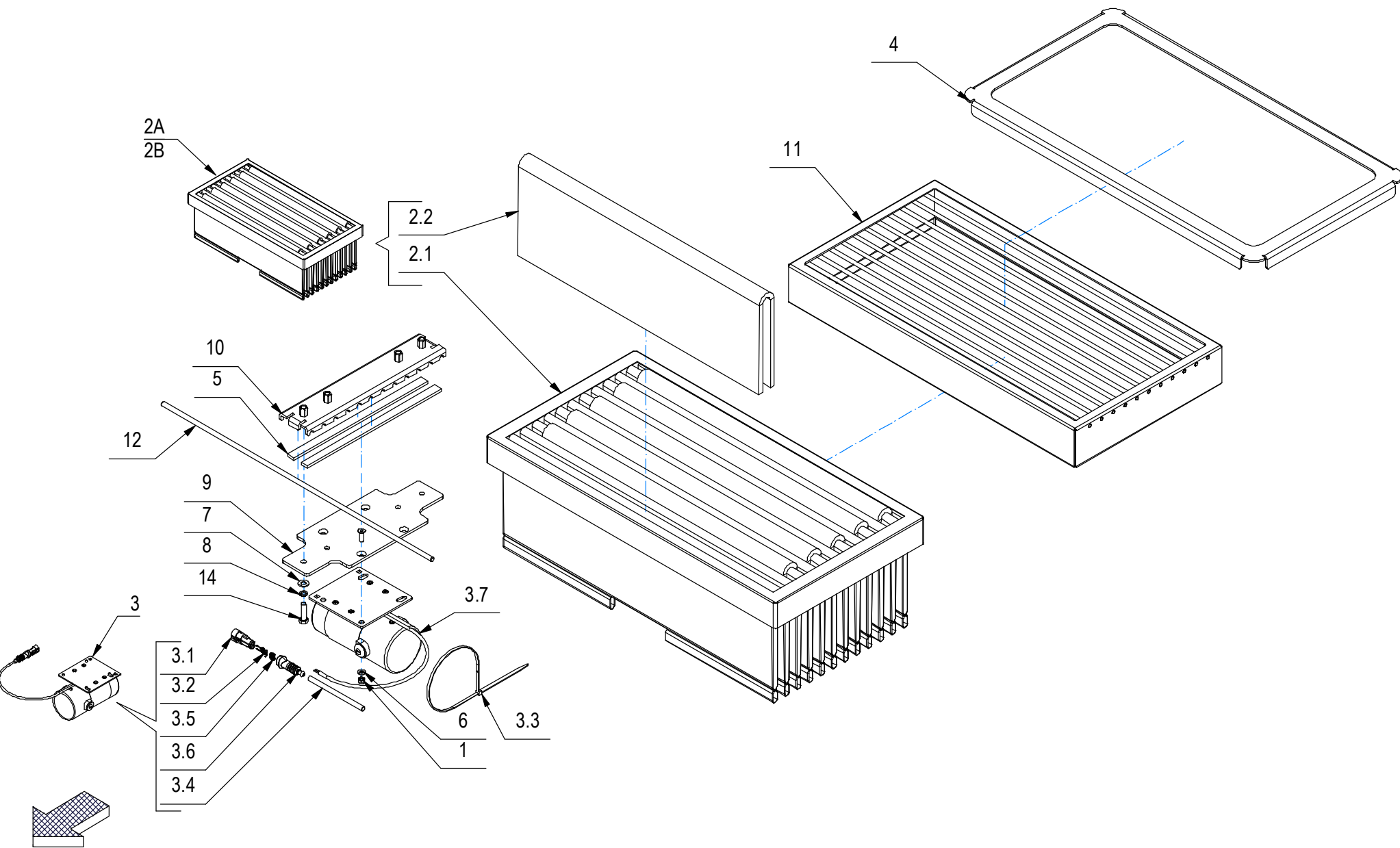

CR-25 GRUPPO FILTRO A SACCHE

25

–	POS	TECHNICAL NEWS	SERIAL NUMBER	CODICE	QTÀ	DESCRIZIONE	DESCRIPTION	DESIGNATION	DESCRPCIÓN
	1			409082	4	DADO M6x6 AUTOBL UNI 7474 ZINC	LOCK NUT	ECROU AUTOFREINES	TUERCA AUTOBLOCANTE
↓	2A			456865	1	FILTRO A SACCHE IN STOFFA	CLOTH BAG FILTER	FILTRE À SAC EN TISSU	FILTRO DE BOLSA DE TELA
	2B			457471	1	FILTRO A SACCHE IN TETRATEX	TETRATEX BAG FILTER	FILTRE À SAC TETRATEX	FILTRO DE BOLSA TETRATEX
↑	2.1			NA	1	FILTRO 12 TASCHE	CLOTH FILTER	FILTRE EN TISSU	FILTRO DE TELA
↑	2.2			457400	6	SEPARATORE FILTRO STOFFA	SEPARATOR	SÉPARATEUR	SEPARADOR
↓	3			230845	1	PREM.VIBROSC.24V 100W 6500G IP54	FILTERSHAKER + CONNECTOR	VIBROSECOUEUR + CONNECTEUR	SACUDIDOR DEL FILTRO + CONECTOR
↑	3.1			436430	1	CONNETTORI AMP SUPERSEAL 1,5 282104-1	CONNECTOR FEMALE	CONNECTEUR FEMELLE	CONECTOR HEMBRA
↑	3.2			436431	2	CONTATTO MINI-MIC TAB 282404-1	CONTACT	CONTACT	CONTACTO
↑	3.3			410276	1	FASCETTA PLASTICA 4.5X360	CLAMP	COLLIER	ABRAZADERA
↑	3.4			223681	1	GUAINA TERMORESTRINGENTE d=6,4 L=120	SHEATH	GAINE	VAINA
↑	3.5			438589	2	GUARNIZIONE CONTATTO AMP 281934-3 ROSSO	GASKET	JOINT	JUNTA
↑	3.6			436585	1	SOFFIETTO AMP SUPERSEAL 880810-1	BELLOWS	SOUFFLET	FUELLE
↑	3.7			454040	1	VIBROSCUOTITORE 24V 100W 6500G IP54	FILTERSHAKER	VIBROSECOUEUR	SACUDIDOR DEL FILTRO
	4			456866	1	PREMIFILTRO STOFFA FSR7	FILTER HOLDER BRACKET	SUPPORT PORTE-FILTRE	SOPORTE DEL SOPORTE DEL FILTRO
	5			219295	2	PROFILO MOUSSE ADESIVO 15X5X300	GASKET	JOINT	JUNTA
	6			409156	4	ROSETTA 6x12x1,6 UNI 6592 ZINC	WASHER	RONDELLE	ARANDELA
	7			409175	4	ROSETTA 8x17x1,6 UNI 6592 ZINC.	WASHER M8 UNI 6592 ZINC	RONDELLE M8 UNI 6592 ZINC	ARANDELA M8 UNI 6592 ZINC
	8			409181	4	ROSETTA GROWER 8x13x2,2 ZINC	LOCK WASHER	RONDELLE FREIN	ARANDELLA DENTADA
	9			456861	1	SUPP. INFERIORE SCUOTIFILTRO	LOWER SUPPORT	SOUTIEN INFÉRIEUR	SOPORTE INFERIOR
	10			456862	1	SUPP. SUPERIORE SCUOTIFIL. STOFFA	UPPER SUPPORT	SUPPORT SUPÉRIEUR	SOPORTE SUPERIOR
	11			456867	1	SUPPORTO FILTRO A TASCHE	FILTER SUPPORT	SUPPORT DE FILTRE	SOPORTE DE FILTRO
	12			456863	12	TONDO D=8 L=605 FILTRO STOF.	PIN	AXE	PERNO
	13			408975	4	VITE M6X20 TPSEI UNI 5933 ZINC	SCREW	VIS	TORNILLO
	14			408676	4	VITE M8x30 TE UNI 5739 ZINC	SCREW M8X30 UNI 5739 ZINC	VIS M8X30 UNI 5739 ZINC	TORNILLO M8X30 UNI 5739 ZINC

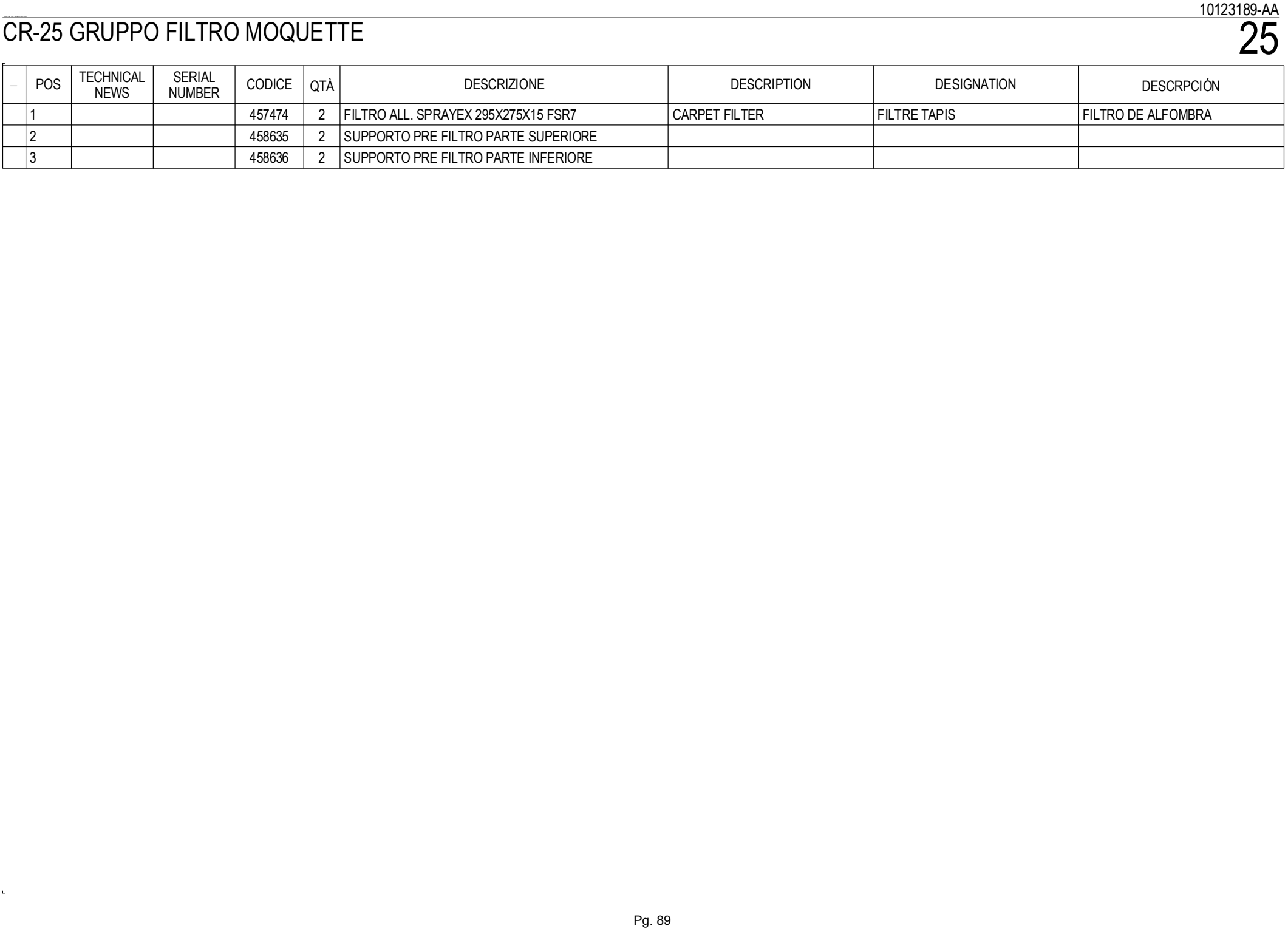
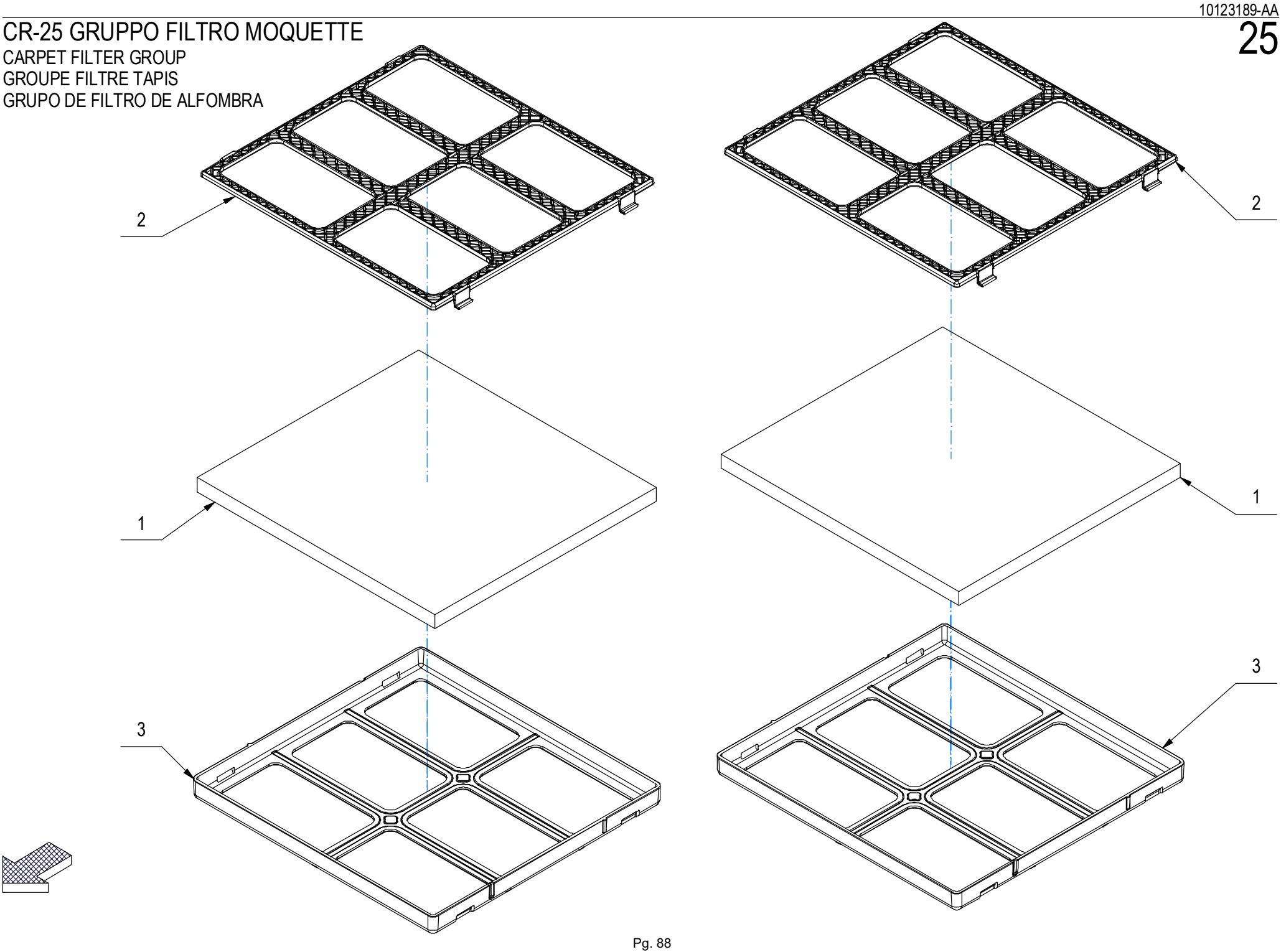

CR-26 GRUPPO GESTIONE AUTOMATICA DELLA FLOTTA WIFI&GSM (VER. BASE)
FLEET MANAGEMENT GROUP
GROUPE DE GESTION DE FLOTTE
GRUPO DE GESTIÓN DE FLOTA

10127099-AA
26

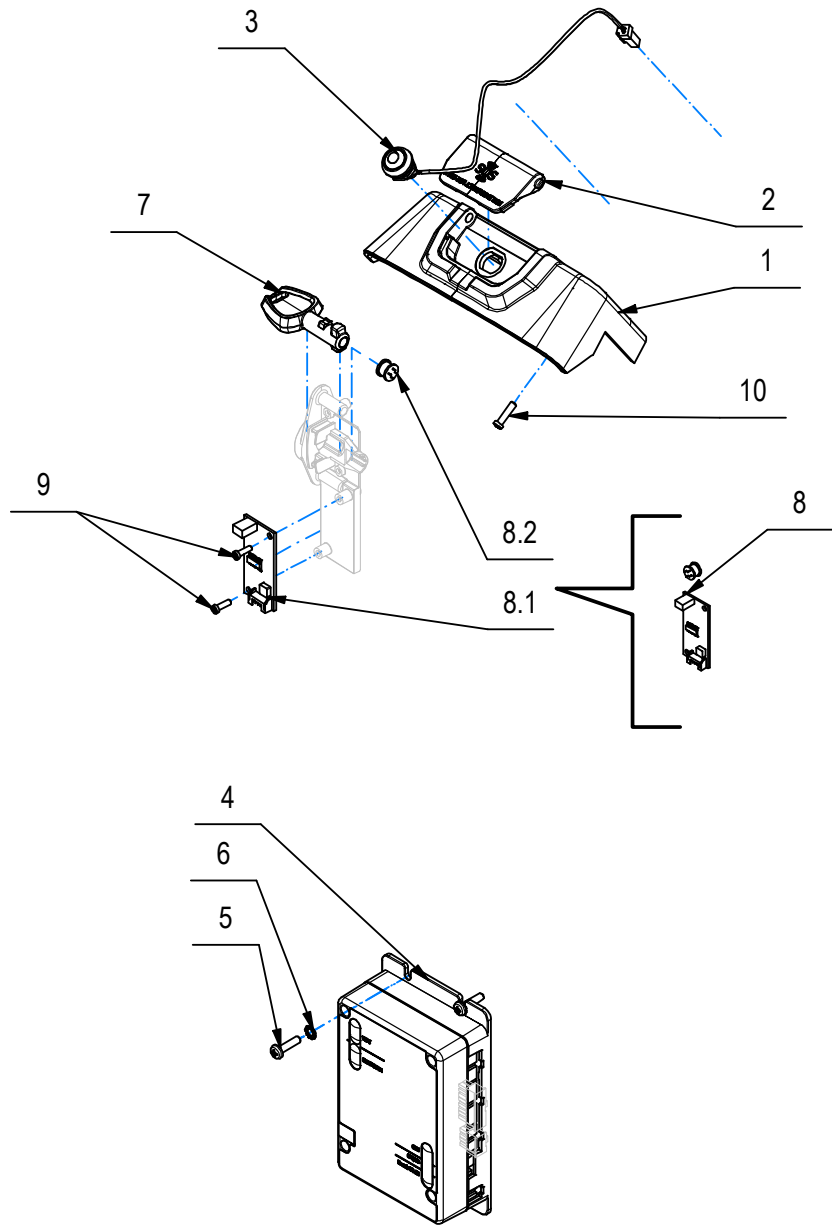

CR-26 GRUPPO GESTIONE AUTOMATICA DELLA FLOTTA WIFI&GSM (VER. BASE)

10127099-AA

–	POS	TECHNICAL NEWS	SERIAL NUMBER	CODICE	QTÀ	DESCRIZIONE	DESCRIPTION	DESIGNATION	DESCRPCIÓN
	1			449187	1	COPERTURA SUP. SOS PIANTONE BMG 2018	COVER	COUVERCLE	TAPA
	2			449188	1	COPERCHIO SOS PIANTONE BMG 2018	COVER	COUVERCLE	TAPA
	3			449208	1	PULSANTE SOS APEM ISR3SAD6 + CONNET. JST	PUSH BUTTON	BOUTON POUSSOIR	PULSADOR
	4			231774	1	SCHEDA CONTROLLO REMOTO FFM 3.0	CONTROL BOARD WIFI GSM-GPS 3.0	COMMISSION DE CONTRÔLE DE WIFI GSM-GPS	CONTROL DE LA JUNTA WIFI GSM-GPS 3.0
	5			408846	4	VITE M4X16 UNI 7687 ZINC	SCREW M4X16 UNI 7687 ZINC	VIS	TORNILLO
	6			417982	4	RONDELLA D.4,3x9 DENT .INT/E UNI 8842 ZNT	WASHER	RONDELLE	ARANDELA
	7			227287	1	ASSIEME CHIAVE FIMAP FFM	KEY	CLEF	LLAVE
	8			441784	1	SCHEDA-RICEVITORE RFID	CARD-RECEIVER RFID	CARTE-RÉCEPTEUR RFID	RFID CARD-RECEPTOR
	8.1				1	SCHEDA RFID	CARD	PLAQUE	FICHA
	8.2				1	RICEVITORE R FID			
	9			441027	2	VITE AUTOF. D.3x10 UNI 9707 AISI	METAL SHEET SCREW D.3x10 UNI 9707 AISI	VIS	TORNILLO
	10			440893	2	VITE AUTOF. D.3,5 x 14 UNI 9707-Pz-TZ ZN	SCREW	VIS	TORNILLO

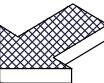
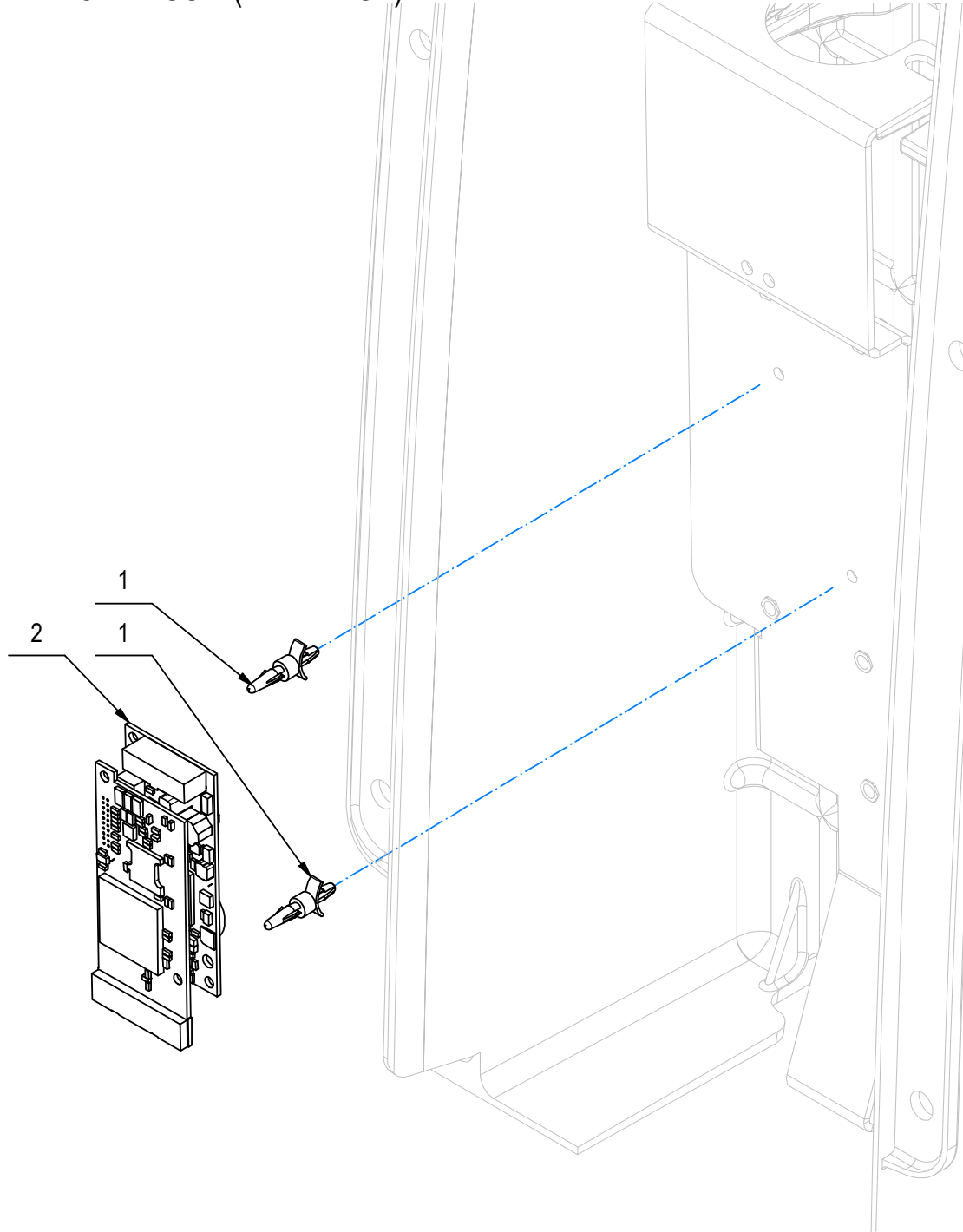

-	POS	TECHNICAL NEWS	SERIAL NUMBER	CODICE	QTÀ	DESCRIZIONE	DESCRIPTION	DESIGNATION	DESCRPCIÓN
	1			428816	2	AGGANCIO RAPIDO SCHEDA LCBS6-04-01	COUPLER	ACCROCHAGE	ENGANCHE
	2			452093	1	SCHEDA FFM LITE GSM EU	CARD	PLAQUE	FICHA

CR-26 GRUPPO GESTIONE AUTOMATICA DELLA FLOTTA WIFI (VER. BASE)

FLEET MANAGMENT GROUP
GROUPE DE GESTION DE FLOTTE
GRUPO DE GESTIÓN DE FLOTA

10127226-AA

26

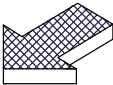
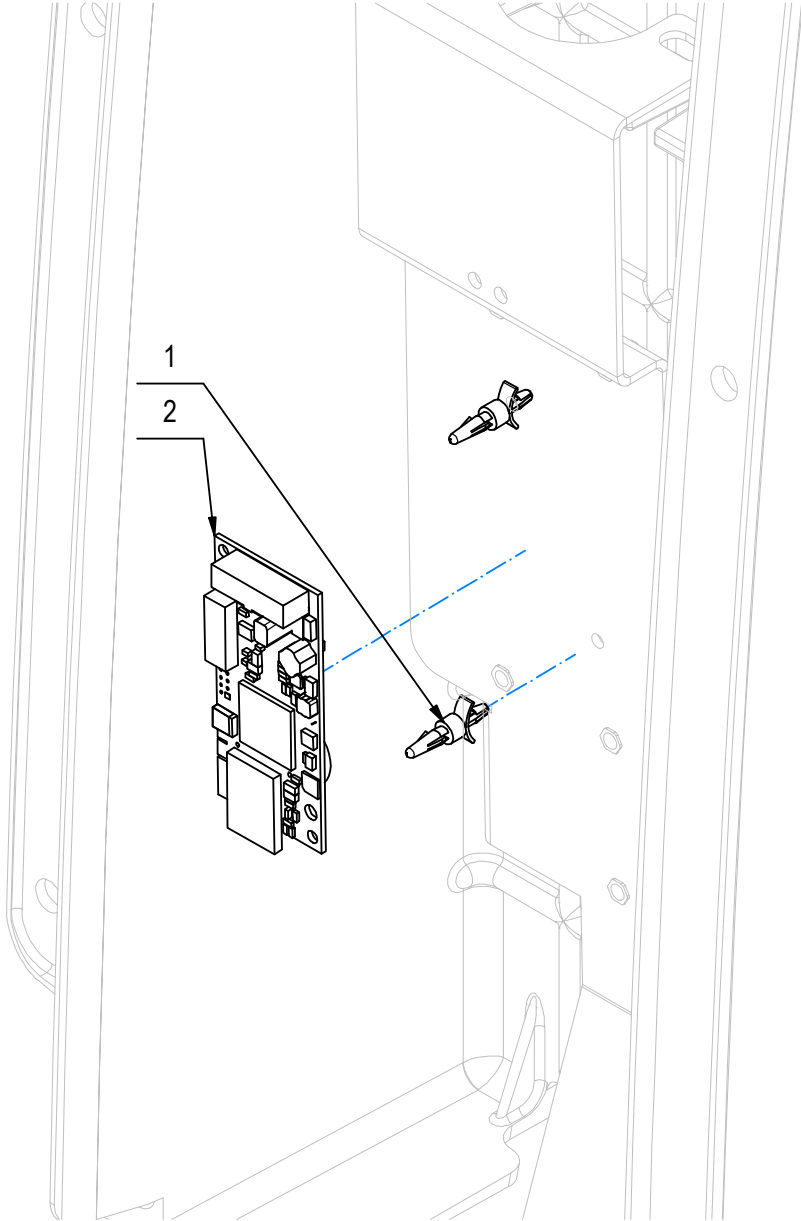

CR-26 GRUPPO GESTIONE AUTOMATICA DELLA FLOTTA WIFI (VER. BASE)

10127226-AA

26

-	POS	TECHNICAL NEWS	SERIAL NUMBER	CODICE	QTÀ	DESCRIZIONE	DESCRIPTION	DESIGNATION	DESCRPCIÓN
	1			428816	2	AGGANCIO RAPIDO SCHEDA LCBS6-04-01	COUPLER	ACCROCHAGE	ENGANCHE
	2			452092	1	SCHEDA FFM LITE WIFI	FFM CARD WIFI	PLAQUE FFM WIFI	FICHA FFM WIFI

CR-28 GRUPPO ASPIRAPOLVERE A BORDO (VER. BASE)

VACUUM CLEANER UNIT ON BOARD
UNITÉ D'ASPIRATEUR À BORD
UNIDAD DE ASPIRADORA A BORDO

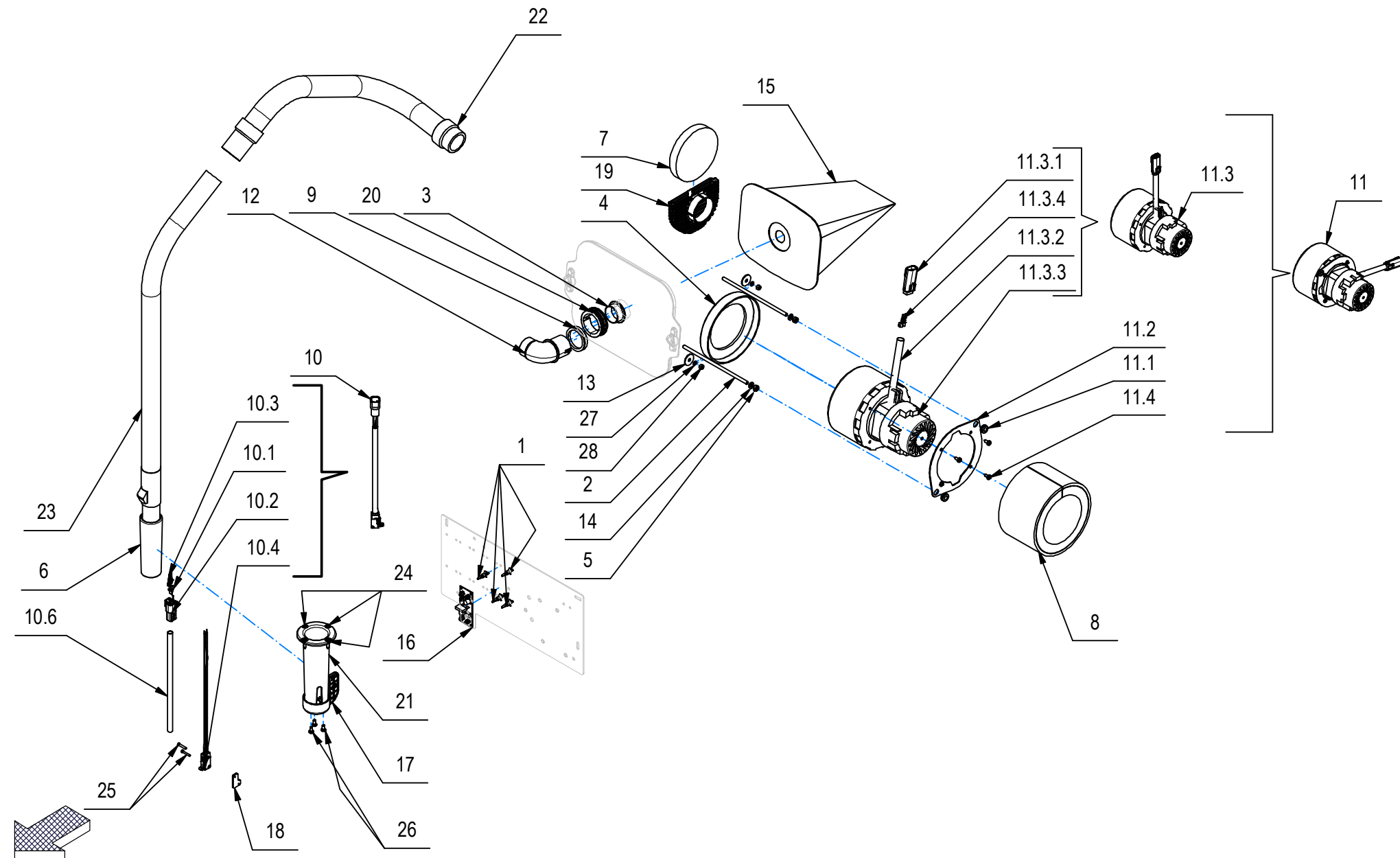

CR-28 GRUPPO ASPIRAPOLVERE A BORDO (VER. BASE)

-	POS	TECHNICAL NEWS	SERIAL NUMBER	CODICE	QTÀ	DESCRIZIONE	DESCRIPTION	DESIGNATION	DESCRPCIÓN
	1			428816	4	AGGANCIO RAPIDO SCHEDA LCBS6-04-01	COUPLER	ACCROCHAGE	ENGANCHE
	2			440120	2	BARRA FILETTATA M6X180 ZINCATA	ROD	TIGE	VARILLA
	3			453111	1	BOCCOLA D=45-36,1 d=33,5 L=17 PA6 NERO	BUSHING	BAGUE	CASQUILLO
	4			405936	1	CUFFIA MOTORE ASPIRAZIONE	SHROUD	JOINT	ANILLO
	5			409082	2	DADO M6 UNI 7474 ZINC	NUT M6 UNI 7474 ZINC	ECROU AUTOFREINES	TUERCA AUTOBLOCANTE
	6			458608	1	DISTANZIALE LANCIA	DISTANCE LANCE	LANCE À DISTANCE	LANZA A DISTANCIA
	7			442806	1	FILTRO SPUGNA INGRESSO NANO	INLET FILTER (SPONGE)	FILTRE D'ENTRÉE (ÉPONGE)	FILTRO DE ENTRADA (ESPONJA)
	8			433704	1	FONOASSORBENTE SP= 6+20 L=410 H=100	DEADENING SP= 6+20 L=410 H=100	ISOLANT PHONIQUE	FONOABSORBENTE
	9			446353	1	GUARNIZIONE V-RING VA0040 H=9 NBR	GASKET V-RING VA0040 H=9 NBR	JOINT	JUNTA
	↓ 10			231348	1	MICROINT.C/ROTEL STAGNO+DEUTSCH DTM04-4P	MICROSWITCH	MICROINTERRUPTEUR	MICROINTERRUPTOR
	↑ 10.1			447206	1	BLOCCA CONTATTI MAS. WM-4P X DEUTSCH DTM	LOCK CONTACTS	CONTACTS BLOCAGE	CONTACTOS DE BLOQUEO
	↑ 10.2			447205	1	CONNETTORE DEUTSCH DTM04-4P	CONNECTOR	CONNECTEUR	CONECTOR
	↑ 10.3			443944	3	CONTATTO DEUTSCH 1060-20-0122	CONTACT	CONTACT	CONTACTO
	↑ 10.4			427062	1	MICROINT. ABV1615613 C/ROTEL STAGNO	MICROSWITCH	MICROINTERRUPTEUR	MICROINTERRUPTOR
	↑ 10.5			453661	1	TAPPO CONNETTORE DEUTSCH DTM	CAP	BOUCHON	TAPON
	↑ 10.6			221003	1	TUBETTO RESTRINGIBILE 9,5X240	SHEATH	GAINE	VAINA
	↓ 11			232520	1	PREM. MOTORE ASP. 24V 3ST + PIASTRA	SUCTION MOTOR WITH PLATE	MOTEUR D'ASPIRATION AVEC PLAQUE	MOTOR DE ASPIRACION CON PLACA
	↑ 11.1			409810	2	PASSAFILO DIAM. 8x12x1.5	GROMMET 8X12X1,5	PASSE-CABLE	GUIACABLE
	↑ 11.2			451865	1	PIASTRA MOTORE ASPIRAZIONE EVO-GL	SUPPORT	SUPPORT	SOPORTE
	↑↓ 11.3			225686	1	PREM. MOTORE ASPIRAZ. 24V - 3 ST. + CONN	SUCTION MOTOR	MOTEUR D'ASPIRATION	MOTOR DE ASPIRACION
	↑↑ 11.3.1			436411	1	CONNETTORE MOLEX MX150L FEM. 19433-0013	CONNECTOR MOLEX MX150L 19433-0013	CONNECTEUR MOLEX MX150L FEM. 19433-0013	CONECTOR MOLEX MX150L HEMBRA 19433-0013
	↑↑ 11.3.2			217530	1	GUAINA TERMORESTRING. D.12,7 NERA L=200	HEATSHRINKABLE PIPE D.12,7 NERA L=200	GAINE	VAINA
	↑↑ 11.3.3			443637	1	MOTORE ASPIRAZIONE 24V - 3 STADI	SUCTION MOTOR	MOTEUR D'ASPIRATION	MOTOR DE ASPIRACION
	↑↑ 11.3.4			436413	2	TERMINAL MOLEX MX150L MAS. 19431-0001	PIN MOLEX MX150L 19431-0001	CONTACT MOLEX MX150L MAS. 19431-0001	CONTACTO MOLEX MX150L MAS. 19431-0001
	↑ 11.4			408883	4	VITE D.4,8x13 UNI 6954	SCREW D.4,8x13 UNI 6954	VIS	TORNILLO
	12			451371	1	RACC. RECUPERO TUBO MOTOR Ø39 XL-GXL	ELBOW	COUDE	RACOR CODO
	13			409162	2	ROSETTA 6,5x24x2 UNI 6593 ZINC	WASHER	RONDELLE	ARANDELA
	14			409156	2	RONDELLA D12 UNI 6592 ZINC	WASHER D12 UNI 6592 ZINC	RONDELLE	ARANDELA
	15			446376	1	SACCO FILTRO FV9+ (HEPA)	FILTER BAG	SAC À FILTRE	BOLSA DE FILTRO
	16			458864	1	SCHEDA MOSFET COMANDO MOTORE	CARD	PLAQUE	FICHA
	17			458606	1	STAFFA PORTA MICRO LANCIA	MICROSWITCH SUPPORT	SUPPORT DE MICRO-INTERRUPTEUR	SOPORTE MICROINTERRUPTOR

CR-28 GRUPPO ASPIRAPOLVERE A BORDO (VER. BASE)

VACUUM CLEANER UNIT ON BOARD
UNITÉ D'ASPIRATEUR À BORD
UNIDAD DE ASPIRADORA A BORDO

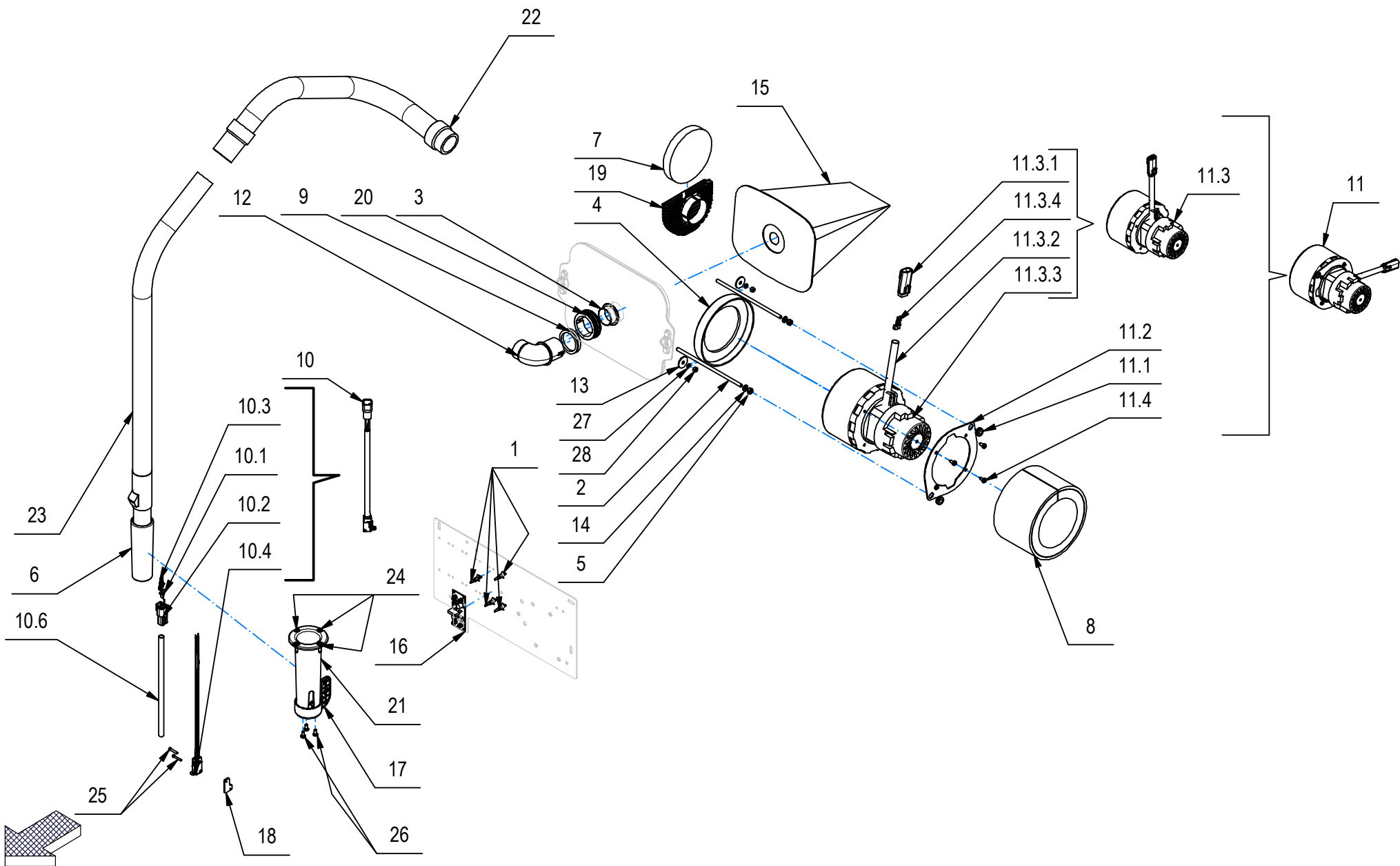

CR-28 GRUPPO ASPIRAPOLVERE A BORDO (VER. BASE)

-	POS	TECHNICAL NEWS	SERIAL NUMBER	CODICE	QTÀ	DESCRIZIONE	DESCRIPTION	DESIGNATION	DESCRPCIÓN
	18			219111	1	STAFFETTA FERMA RELE' SOLLEV. MAN. MMG	SUPPORT	ATTAQUE	SOPORTE FIJADOR
	19			458609	1	SUPPORTO FILTRO ARIA FSR7	SUPPORT	SUPPORT	SOPORTE
	20			451376	1	SUPPORTO FILTRO Di=42,9 XL-GXL	SUPPORT	SUPPORT	SOPORTE
	21			458607	1	SUPPORTO LANCIA	LANCE SUPPORT	SUPPORT DE LANCE	SOPORTE DE LANZA
	22			446963	1	TUBO ESTENSIBILE 1:4 d=35 L=650	EXTENDABLE TUBE	TUBE EXTENSIBLE	TUBO EXTENSIBLE
	23			456928	1	TUBO TELESCOPICO	EXTANTION	EXTENSION	EXTENSION
	24			418279	4	VITE D.4,8x19 AUTOF. TCTC SPUNT.NERA	SELF-TAPPING SCREW 4,8x19 SP	VIS	TORNILLO
	25			408834	2	VITE M3X20 UNI 7687 ZINC	SCREW M3X20 UNI 7687 ZINC	VIS	TORNILLO
	26			408848	3	VITE M5X10 TCTC UNI 7687 A2	SCREW	VIS	TORNILLO
	27			409154	2	RONDELLA M5 UNI 1751 ZINC	WASHER M5 UNI 1751 ZINC	RONDELLE M5 UNI 1751 ZINC	ARANDELA M5 UNI 1751 ZINC
	28			409036	2	DADO M5x5 UNI 5587 ZINC	NUT M5x5 UNI 5587 ZINC	ECROU	TUERCA

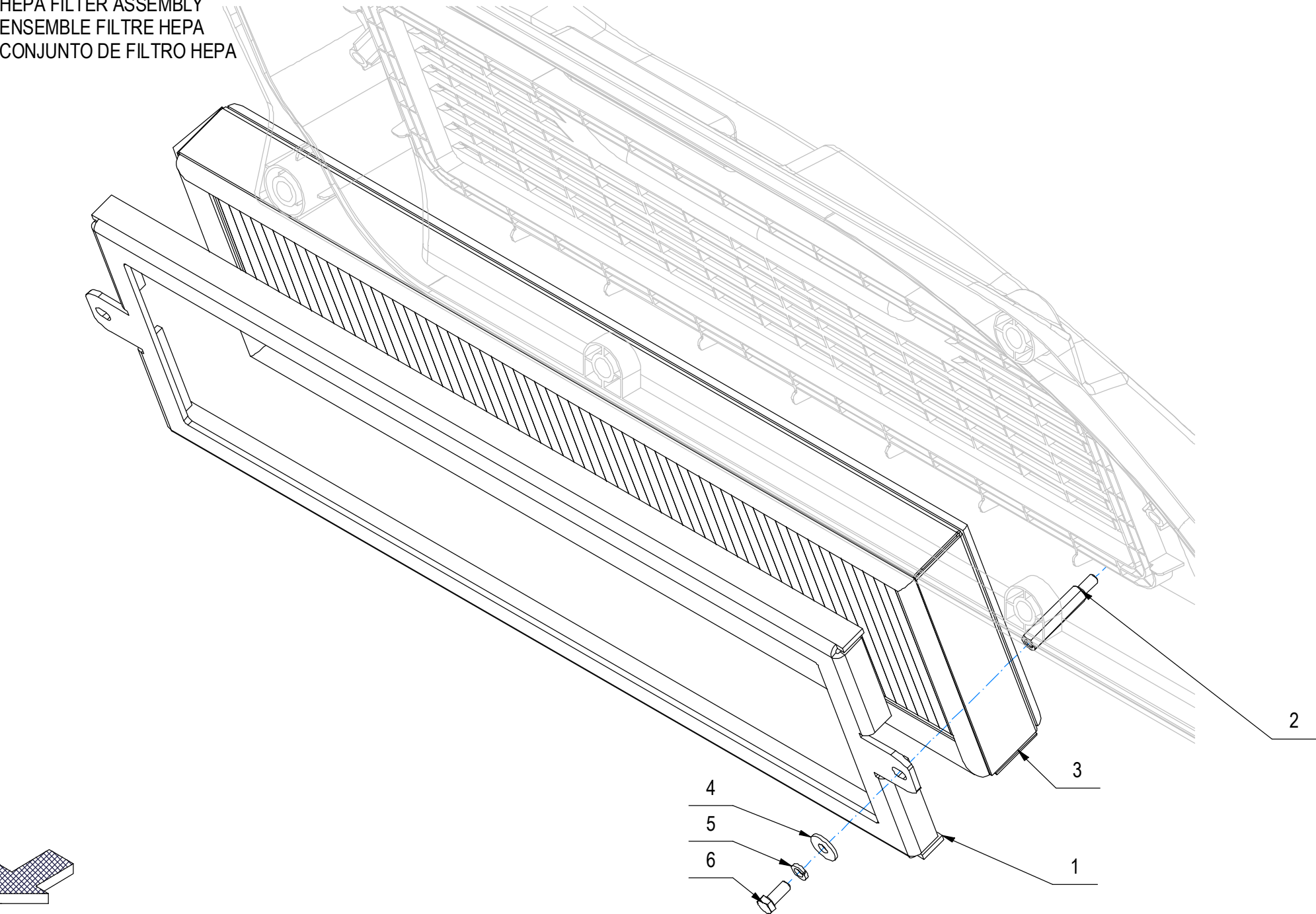

CR-29 GRUPPO FILTRO ARIA IN USCITA (VER. HEPA)

10124928-AA
29

–	POS	TECHNICAL NEWS	SERIAL NUMBER	CODICE	QTÀ	DESCRIZIONE	DESCRIPTION	DESIGNATION	DESCRPCIÓN
	1			457013	1	CORNICE PER FILTRO HEPA	FILTER SUPPORT	SUPPORT DE FILTRE	SOPORTE FILTRO
	2			457685	2	DISTANZIATORE CH8 M5 H=35 M-F ZINC	SPACER	ESPACEUR	ESPACIADOR
	3			456967	1	FILTRO HEPA 474x145x32	HEPA FILTER	FILTRE HEPA	FILTRO HEPA
	4			409151	2	ROSETTA 5,5x15x1.5 UNI 6593 ZINC	WASHER	RONDELLE	ARANDELA
	5			409154	2	ROSETTA GROWER 5x1,6 ZINC	WASHER	RONDELLE	ARANDELA
	6			407644	2	VITE M5x12 TE UNI 5739 ZINC	SCREW	VIS	TORNILLO

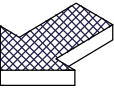
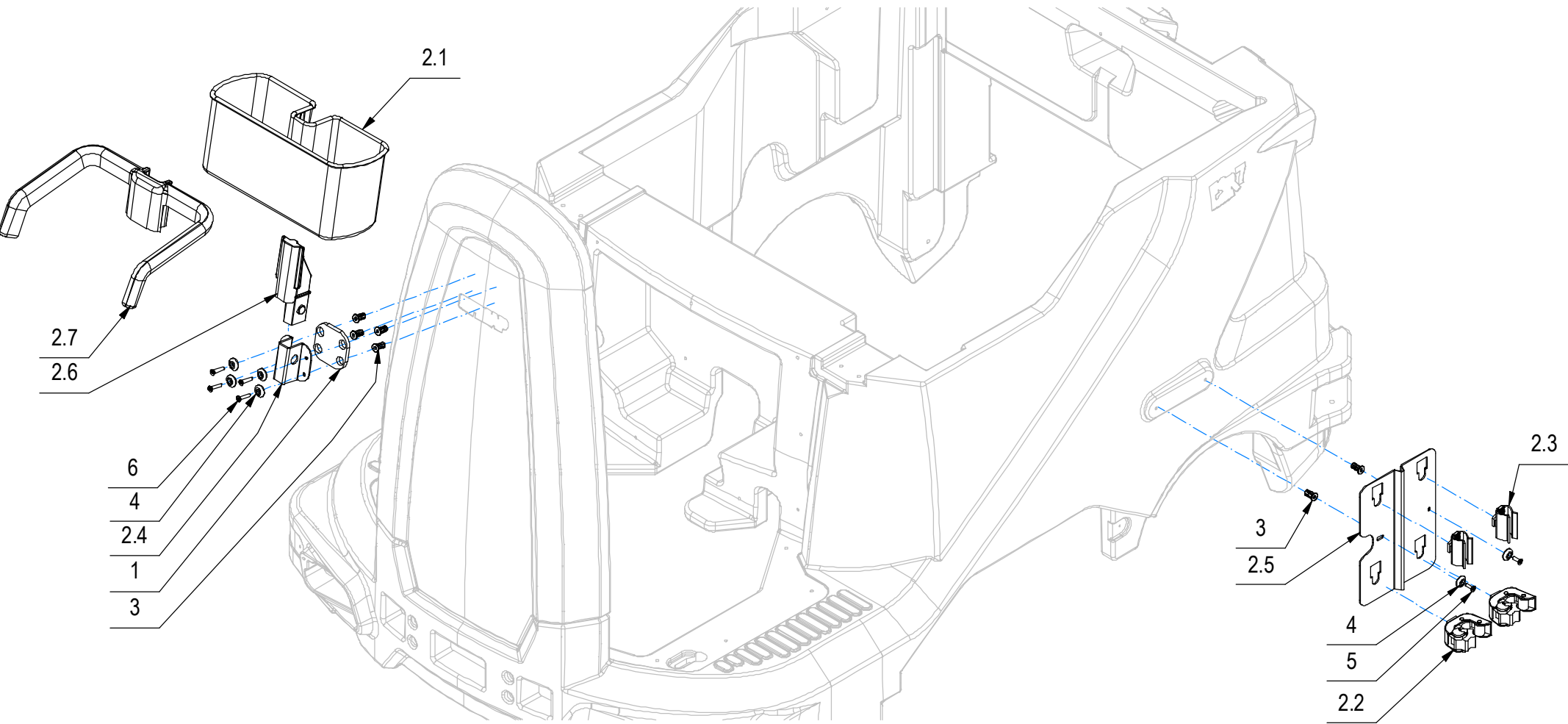

–	POS	TECHNICAL NEWS	SERIAL NUMBER	CODICE	QTÀ	DESCRIZIONE	DESCRIPTION	DESIGNATION	DESCRPCIÓN
	1			457724	1	DISTANZIALE SUPPORTO ACCESSORI FSR7	PRE-SUMMER BLADE	LAME PRÉ-ÉTÉ	HOJA PRE-VERANO
↓	2			436473	1	GRUPPO ACCESSORI PULIZIA MXR	CLEANING ACCESSORIES GROUP	GROUPE D'ACCESSOIRES DE NETTOYAGE	GRUPO DE ACCESORIOS DE LIMPIEZA
↑	2.1			NA	1	CASSETTA PORTAOGGETTI COD. 60402A			
↑	2.2			435243	2	FLIP GANCIO PORTAMANICO COD.0000SM00155U	COUPLER	ACCROCHAGE	ENGANCHE
↑	2.3			442929	2	GANCIO PORTAMANICO COD. S530112	COUPLER	ACCROCHAGE	ENGANCHE
↑	2.4			436474	1	STAFFA ANTERIORE SUPPORTO ACCESSORI MXR	SUPPORT	ATTAQUE	SOPORTE FIJADOR
↑	2.5			436475	1	STAFFA LATERALE SUPPORTO ACCESSORI MXR	SUPPORT	ATTAQUE	SOPORTE FIJADOR
↑	2.6			NA	1	SUPP. REGGISACCO/CASSETTA COD. P290800A			
↑	2.7			NA	1	SUPPORTO SACCHETTO COD. P206003A			
	3			452871	6	INSERTO FLOWER-NUT TCX-F M5 - INOX	INSERT	ENCART	INSERTO
	4			400250	6	ROSETTA SOTTOVITE D=5X20	SPECIAL WASHER	RONDELLE SPECIALE	ARANDELA ESPECIAL
	5			438302	2	VITE M5x16 TSPTC UNI 7688 ZINC. NERO	SCREW	VIS	TORNILLO
	6			446563	4	VITE M5x25 TSPTC UNI 7688 ZINC. NERO	SCREW	VIS	TORNILLO

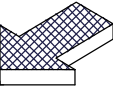
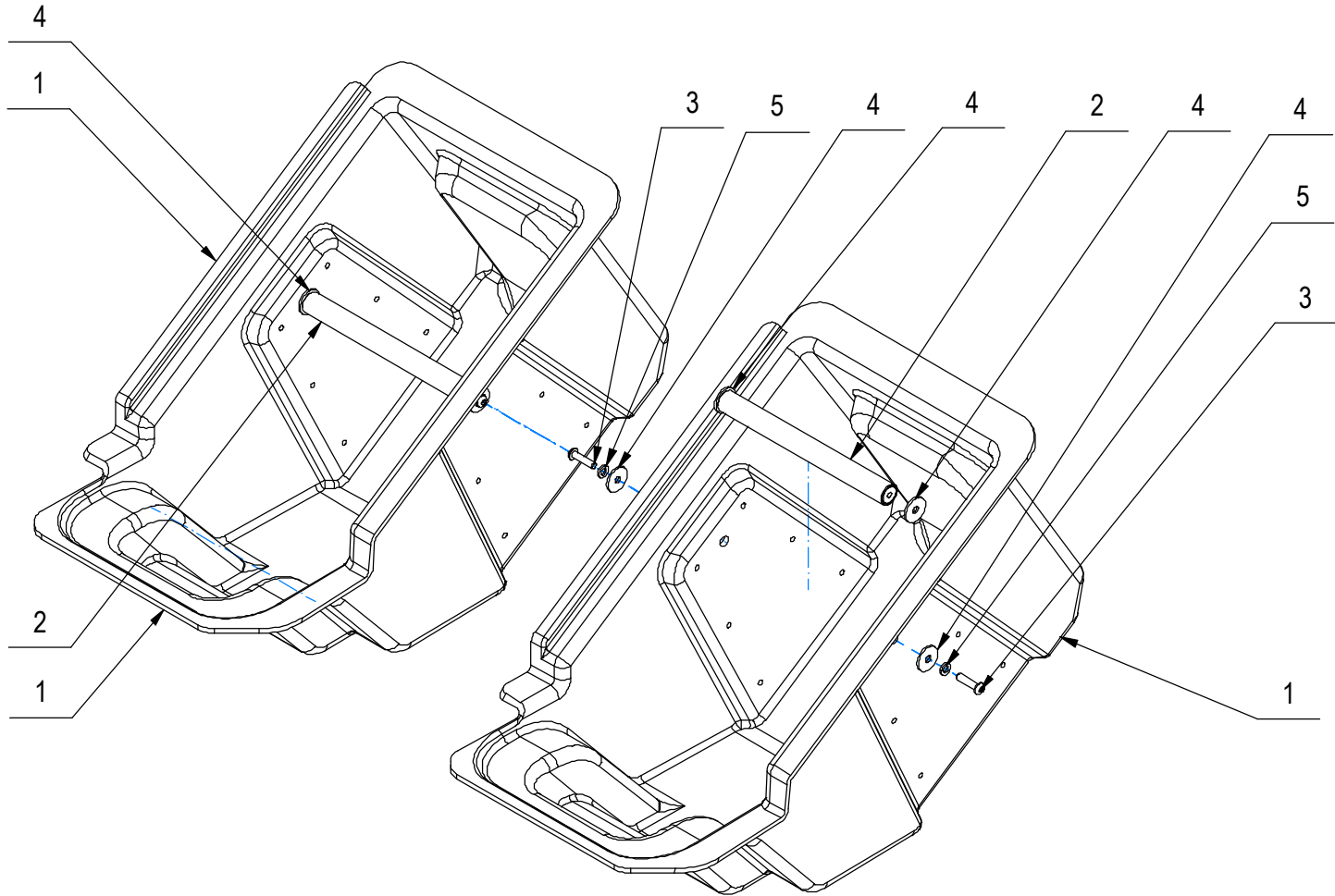

–	POS	TECHNICAL NEWS	SERIAL NUMBER	CODICE	QTÀ	DESCRIZIONE	DESCRIPTION	DESIGNATION	DESCRPCIÓN
	1			456954	2	CESTO CASSETTO FSR7			
	2			456880	2	MANIGLIA SALDATA CESTO	BASKET HANDLE	POIGNÉE DE PANIER	ASA CESTA
	3			416778	4	VITE M6X25 TCBEI ISO 7380 ZINC	SCREW	VIS	TORNILLO
	4			409162	8	ROSETTA 6,5x24x2 UNI 6593 ZINC	WASHER	RONDELLE	ARANDELA
	5			409164	4	ROSETTA GROWER 6x2,5x1,8 ASA B27 ZINC	LOCK WASHER	RONDELLE FREIN	ARANDELLA DENTADA

CR-32 KIT LUCE DI SICUREZZA (VER. BASE)

BLUE SPOT GROUP
GROUPE TACHES BLEUES
GRUPO PUNTO AZUL

10127165-AA
32

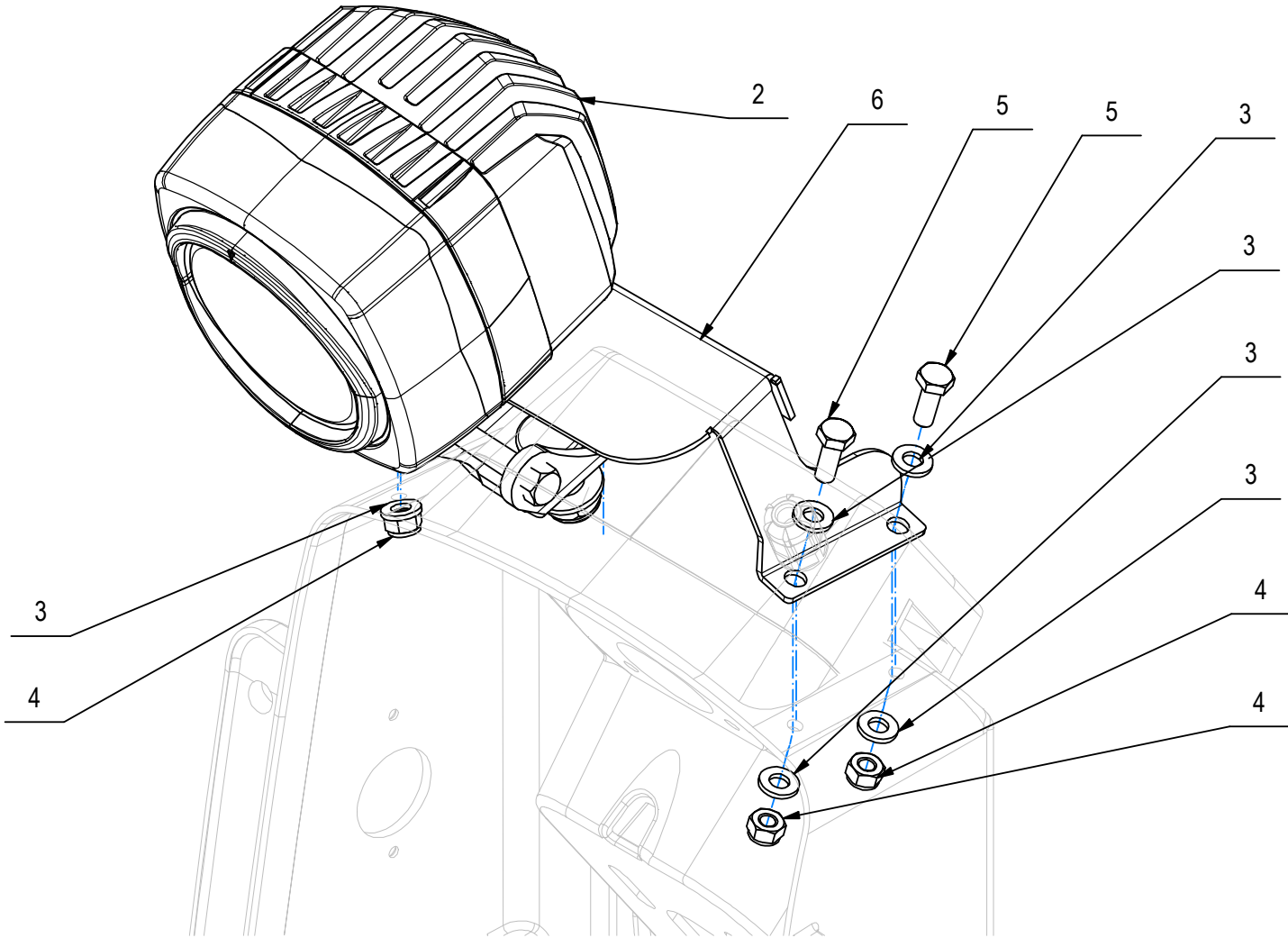

CR-32 KIT LUCE DI SICUREZZA (VER. BASE)

10127165-AA
32

-	POS	TECHNICAL NEWS	SERIAL NUMBER	CODICE	QTÀ	DESCRIZIONE	DESCRIPTION	DESIGNATION	DESCRPCIÓN
	1			457061	1	LINEA CAVI PROIETTORE LUCE BLU FSR7	ELECTRIC CABLES LINE	LIGNE DE CÂBLES ÉLECTRIQUES	LÍNEA DE CABLES ELÉCTRICOS
	2			456250	1	PROIETTORE LUCE BLU A0787A677200 VIGNAL	BLUE LIGHT PROJECTOR	PROJECTEUR DE LUMIÈRE BLEUE	PROYECTOR DE LUZ AZUL
	3			409156	8	RONDELLA D12 UNI 6592 ZINC	WASHER D12 UNI 6592 ZINC	RONDELLE	ARANDELA
	4			409082	4	DADO M6 UNI 7474 ZINC	NUT M6 UNI 7474 ZINC	ECROU AUTOFREINES	TUERCA AUTOBLOCANTE
	5			407663	4	VITE M6x16 TE UNI 5739 ZINC	SCREW M6x16 TE UNI 5739 ZINC	VIS M6x16 TE UNI 5739 ZINC	TORNILLO M6x16 TE UNI 5739 ZINC
	6			456968	1	STAFFA SOSTEGNO LUCE BLU V2	SAFETY LIGHT SUPPORT	SUPPORT DE LUMIÈRE DE SÉCURITÉ	SOPORTE LUZ DE SEGURIDAD

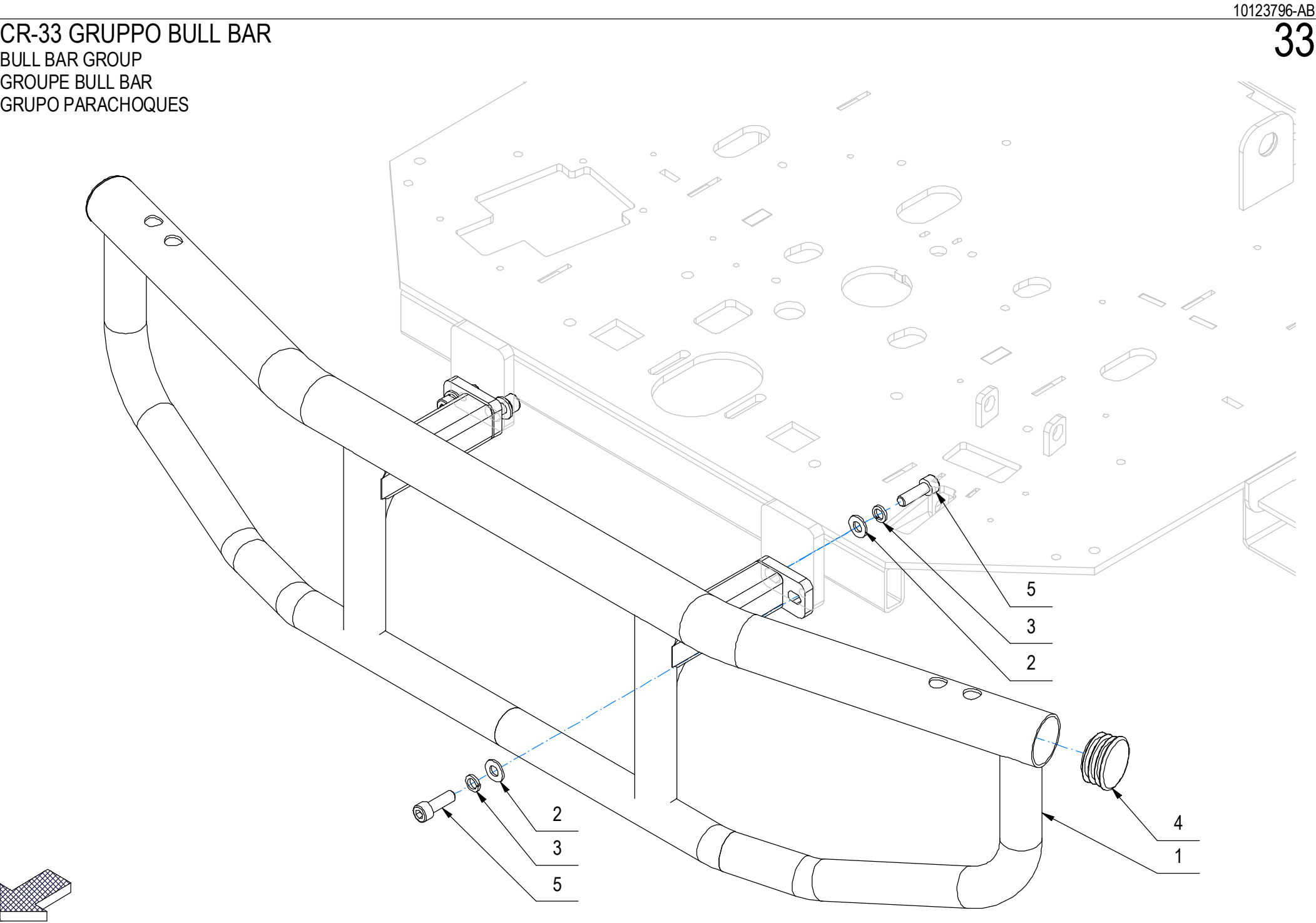

10123796-AB

33

CR-33 GRUPPO BULL BAR

-	POS	TECHNICAL NEWS	SERIAL NUMBER	CODICE	QTÀ	DESCRIZIONE	DESCRIPTION	DESIGNATION	DESCRPCIÓN
	1			456886	1	BULL BAR FSR7	BULL BAR	BULL BAR	BARRA DE TORO
	2			409175	4	ROSETTA 8x17x1,6 UNI 6592 ZINC.	WASHER	RONDELLE	ARANDELA
	3			409181	4	ROSETTA GROWER 8x13x2,2 ZINC	LOCK WASHER	RONDELLE FREIN	ARANDELLA DENTADA
	4			426860	2	TAPPO IN PLASTICA D40	PLUG	BOUCHON	TAPON
	5			418298	4	VITE M8x25 TCEI UNI 5931 ZNT	SCREW	VIS	TORNILLO

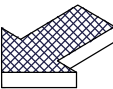
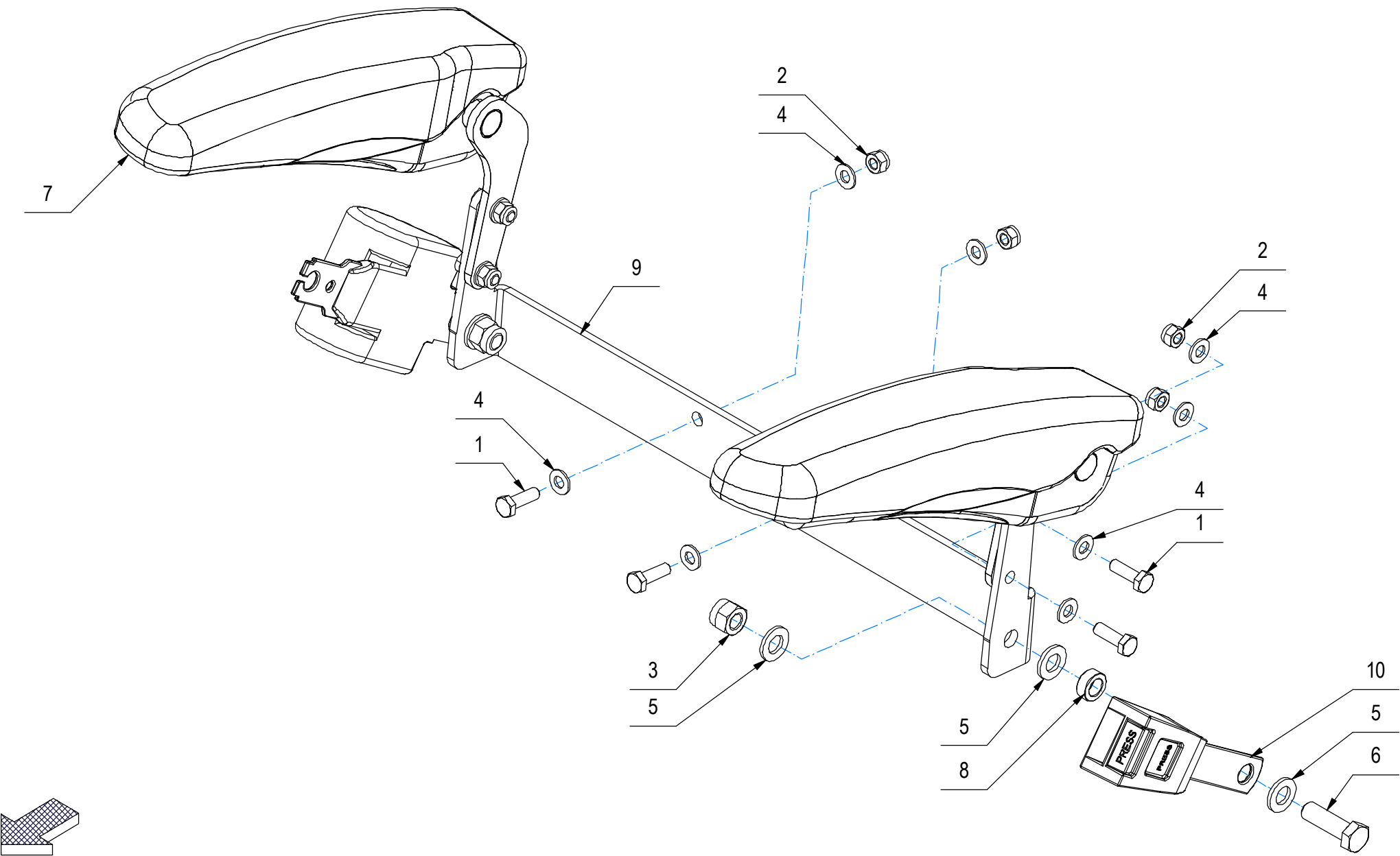

POS	CODICE	QTÀ	DESCRIZIONE	DENOMINATION	DESCRIPTION	BENENNUNG	DESCRIPCION
1	408674	6	VITE M8x25 TE UNI 5739 ZINC	SCREW	VIS	SCHRAUBE	TORNILLO
2	409085	6	DADO M8x8.5 AUTOBL. UNI 7474 ZINC	LOCK NUT	ECROU AUTOFREINES	SICHERUNGSMUTTER	TUERCA AUTOBLOCANTE
3	409093	2	DADO M12x14 AUTOBL. UNI 7473 ZINC	NUT	ECROU	MUTTER	TUERCA
4	409175	12	ROSETTA 8x17x1,6 UNI 6592 ZINC.	WASHER	RONDELLE	UNTERLAGSCHEIBE	ARANDELA
5	409201	6	ROSETTA 13x24x2.5 UNI 6592 ZINC	WASHER	RONDELLE	UNTERLAGSCHEIBE	ARANDELA
6	415735	2	VITE M12X40 TE UNI 5739 (8.8) ZINC.	SCREW	VIS	SCHRAUBE	TORNILLO
7	425245	1	KIT BRACCIOLI ACC980 MAGNA 2017	SEAT ARM ARMS PRE-ASSEMBLING	PRE-ASSEMBLAGE DE BRAS DE SIEGE	SEAT ARM ARMS VORMONTAGE	BRAZO DE ASIENTO ARMADO PRE-MONTAJE
8	444445	2	DISTANZIALE D=20 d=12,1 S=8 S235	SPACER	ENTRETOISE	DISTANZHÜLSE	DISTANCIADOR
9	447735	1	STAFFA BRACCIOLI-CINTURA MAGNA 2017	SUPPORT	ATTAQUE	HALTERUNG	SOPORTE FIJADOR
10	447739	1	KIT CINTURA DI SICUREZZA ACC025A	SAFETY BELT PRE-ASSEMBLY	PRÉ-ASSEMBLAGE DE CEINTURE DE SÉCURITÉ	SICHERHEITSGURT VOR DEM ZUSAMMENBAU	PRE-MONTAJE DEL CINTURÓN DE SEGURIDAD

CR-36 KIT LAMPEGGIANTE (VER. BASE)

FLEET MANAGEMENT GROUP
GROUPE DE GESTION DE FLOTTE
GRUPO DE GESTIÓN DE FLOTA

10127189-AA

36

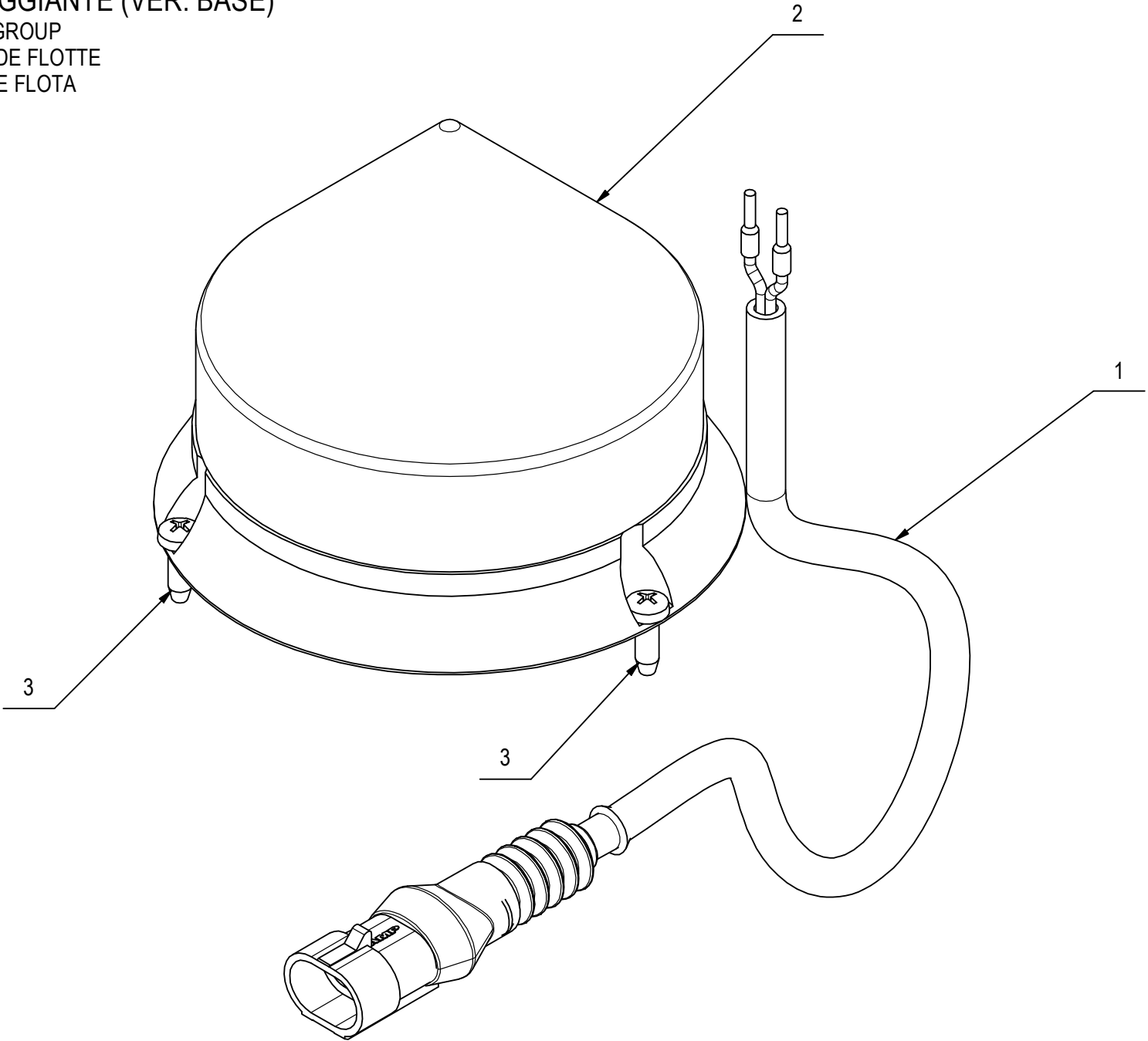

CR-36 KIT LAMPEGGIANTE (VER. BASE)

10127189-AA

36

-	POS	TECHNICAL NEWS	SERIAL NUMBER	CODICE	QTÀ	DESCRIZIONE	DESCRIPTION	DESIGNATION	DESCRPCIÓN
	1				1	KIT CAVI LAMPEGGIANTE	CABLE	CABLE	CABLE
	2			443656	1	LAMPEGG. LED CTL 900 F/L SMD 12/24V NERO	WINKING LIGHT ASSEMBLY	CLIGNOTEUR COMPLET	DESTELLADOR COMPLETO
	3			418275	3	VITE AUTOF. 4,2x13 TCTC SPUNTATA NERA	SCREW	VIS	TORNILLO

CR-34 GRUPPO TETTuccio
TOP HARD COVER ASSEMBLY
GROUPE DU COUVERCLE RIGIDE SUPÉRIEUR
GRUPO DE LA TAPA DURA SUPERIOR

10123832-AB
34

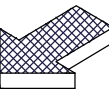
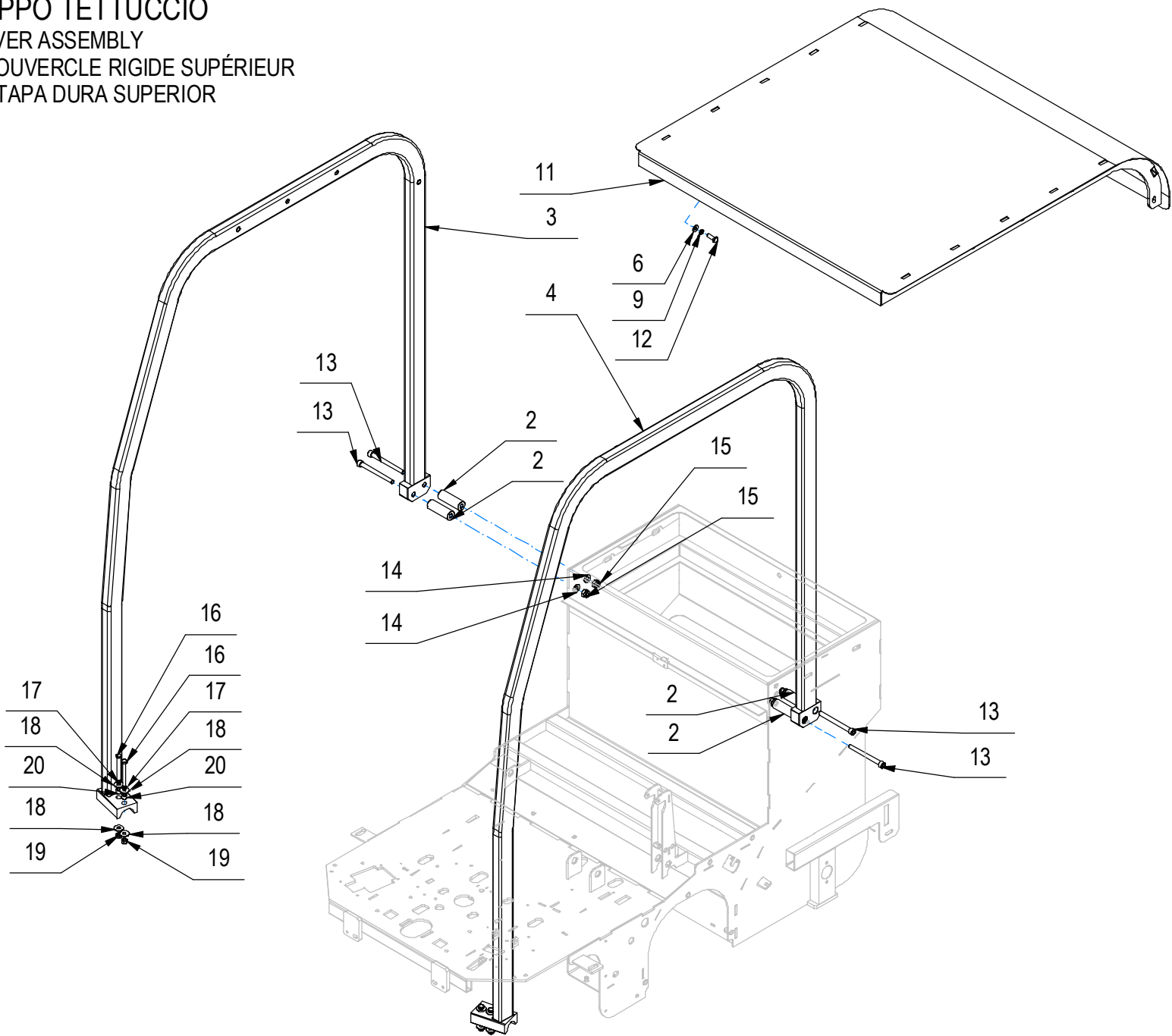

CR-34 GRUPPO TETTuccio

10123832-AB
34

–	POS	TECHNICAL NEWS	SERIAL NUMBER	CODICE	QTÀ	DESCRIZIONE	DESCRIPTION	DESIGNATION	DESCRPCIÓN
	19			409085	4	DADO M8x8.5 AUTOBL. UNI 7474 ZINC	LOCK NUT	ECROU AUTOFREINES	TUERCA AUTOBLOCANTE
	15			409089	4	DADO M10x12 AUTOBL. UNI 7473 ZINC	LOCK NUT	ECROU AUTOFREINES	TUERCA AUTOBLOCANTE
	2			456963	4	DISTANZIALE D=25 d=10,5 S=75	SPACER	ENTRETOISE	DISTANCIADOR
	20			458848	4	DISTANZIALE D13 d=8 L=9,5			
	3			456926	1	MONTANTE DX TETTuccio FSR7	RIGHT SUPPORT	SUPPORT DROITE	SOPORTE DERECHO
	4			456925	1	MONTANTE SX TETTuccio FSR7	LEFT SUPPORT	SUPPORT GAUCHE	SOPORTE IZQUIERDO
	6			409175	8	ROSETTA 8x17x1,6 UNI 6592 ZINC.	WASHER	RONDELLE	ARANDELA
	18			409179	8	ROSETTA 9x24x2,5 UNI 6593 ZINC	WASHER	RONDELLE	ARANDELA
	14			409191	4	ROSETTA 10X21X2 UNI 6592 ZINC	WASHER	RONDELLE	ARANDELA
	9			409181	8	ROSETTA GROWER 8x13x2,2 ZINC	LOCK WASHER	RONDELLE FREIN	ARANDELLA DENTADA
	17			415946	4	ROSETTA M8 GROWER UNI 1751	LOCK WASHER	RONDELLE FREIN	ARANDELLA DENTADA
	11			456927	1	TETTuccio FSR7	OVERHEAD GUARD	TETE DE PROTECTION	PROTECCION
	12			408674	8	VITE M8x25 TE UNI 5739 ZINC	SCREW	VIS	TORNILLO
	16			408686	4	VITE M8X70 TE UNI 5737 FP ZINC	SCREW	VIS	TORNILLO
	13			427433	5	VITE M10x110 TCEI UNI 5931 ZINC	SCREW	VIS	TORNILLO

GROUP DECAL
GROUPES DE ETIQUETTE
GRUPOS ETIQUETA

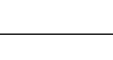
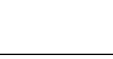

CAVI ELETTRICI
ELECTRICAL CABLES
CABLES ELECTRIQUES
CABLES ELÉCTRICOS



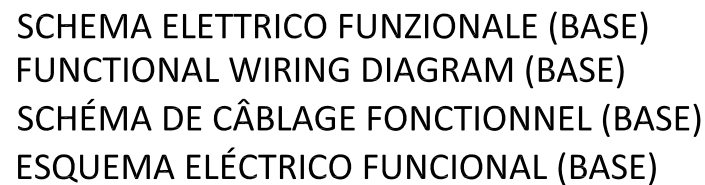

LINEA CAVI PIANTONE STERZO (BASE)
STEERING COLUMN CABLE LINE (BASE)
LIGNE DE CABLE DE COLONNE DE DIRECTION (BASE)
LÍNEA DE CABLE DE LA COLUMNA DE DIRECCIÓN (BASE)

Cod: 458844
Doc: 10126387-AB

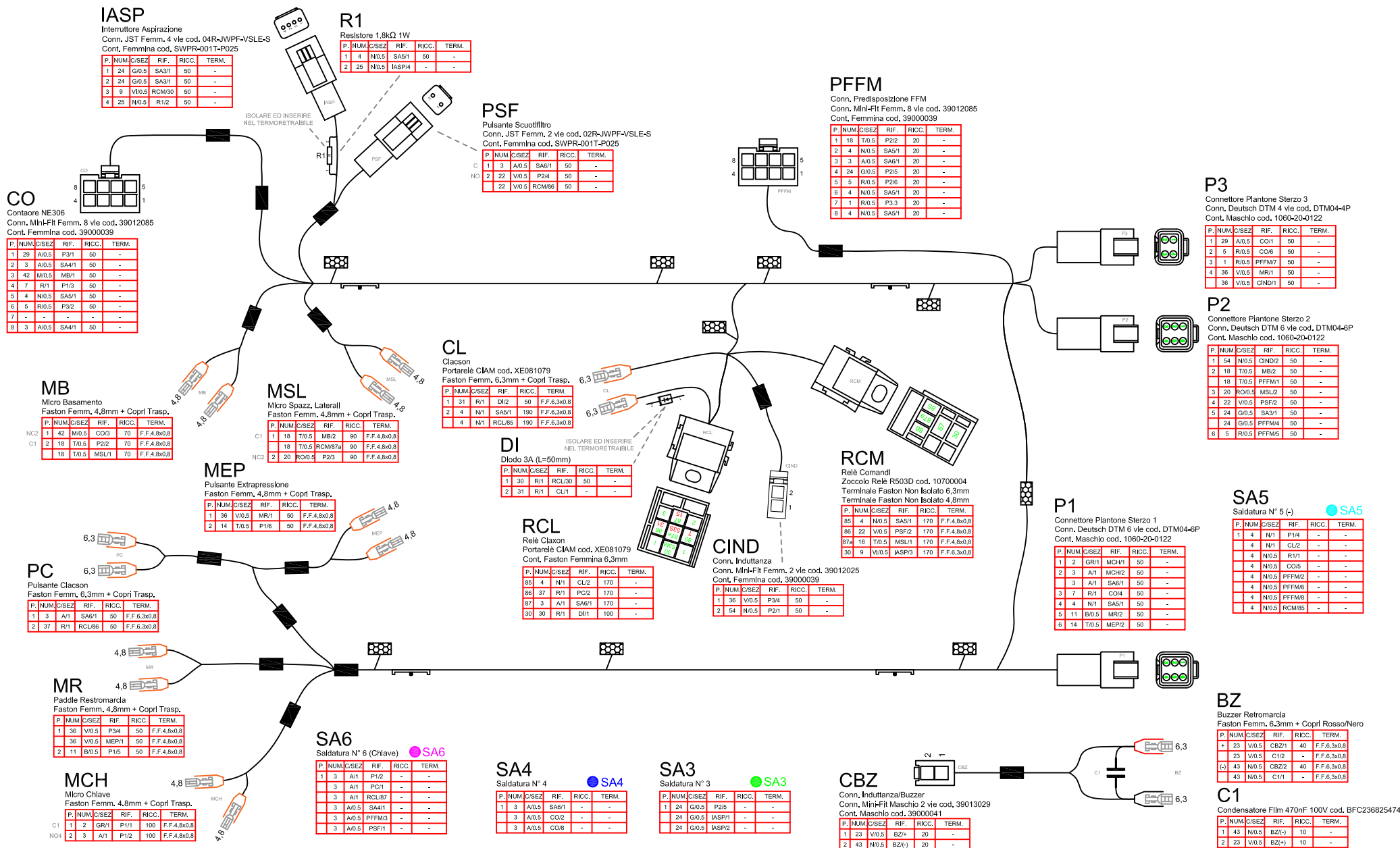

CABLAGGIO MOTORUOTA (BASE)
MOTOR WHEEL HARNESS (BASE)
FAISCEAU DE ROUE MOTEUR (BASE)
ARNÉS DE LA RUEDA DEL MOTOR (BASE)

Cod: 458897
Doc: 10126921-AA

M1

Negativo Motore Trazione
Terminale ANE2/M5

P. NUM.	C/SEZ	RIF.	RICC.	TERM.	LUNGH.
1	47	N/10	MT/A-	-	ANE2/M5 1000



M2

Positivo Motore Trazione
Terminale ANE2/M5

P. NUM.	C/SEZ	RIF.	RICC.	TERM.	LUNGH.
1	49	R/10	MT/A+	-	ANE2/M5 1000

TG

Teleruttore Generale
Teleruttore 24V 100A cod. SW80A
Terminale ANE2/M8

P. NUM.	C/SEZ	RIF.	RICC.	TERM.	LUNGH.
3	6	R/10	FTR/1	-	ANE2/M8 250

+B

Positivo Scheda Trazione
Terminale ANE2/M5

P. NUM.	C/SEZ	RIF.	RICC.	TERM.	LUNGH.
1	15	R/10	FTR/2	-	ANE2/M5 300

-B

Negativo Scheda Trazione
Terminale ANE2/M5

P. NUM.	C/SEZ	RIF.	RICC.	TERM.	LUNGH.
1	4	N/10	-ISOPT/1	-	ANE2/M5 350

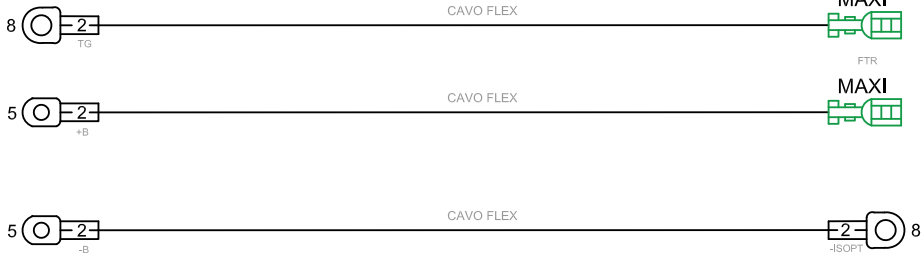

FTR

Fusibile Trazione
Terminale MTA MAXI F800 cod. 1707670

P. NUM.	C/SEZ	RIF.	RICC.	TERM.	LUNGH.
1	6	R/10	TG/3	-	MAXI F800 250
2	15	R/10	+B/1	-	MAXI F800 300

-ISOPT

Isolatore Negativo Potenza
Isolatore H=35mm M8
Terminale ANE2/M8

P. NUM.	C/SEZ	RIF.	RICC.	TERM.	LUNGH.
1	4	N/10	-B/1	-	ANE2/M8 350

EF

Connettore Elettrofreno Impianto
Conn. Deutsch DTM 2 vie cod. DTM04-2P
Cont. Maschio cod. 1060-20-0122

P. NUM.	C/SEZ	RIF.	RICC.	TERM.	LUNGH.
1	41	M/0,5	EFMT/-	50	-
2	36	B/0,5	EFMT/+	50	-



EFMT

Connessione Elettrofreno Motore Trazione
Occhiello Rosso M4

P. NUM.	C/SEZ	RIF.	RICC.	TERM.	LUNGH.
-	41	M/0,5	EF/1	50	OCCHRM4 -
+	36	B/0,5	EF/2	50	OCCHRM4 -

CAVO CON INDUTTANZA
CABLE WITH INDUCTANCE
CABLE AVEC INDUCTANCE
CABLE CON INDUCTANCIA

Cod: 447840
Doc: 10075008-AA

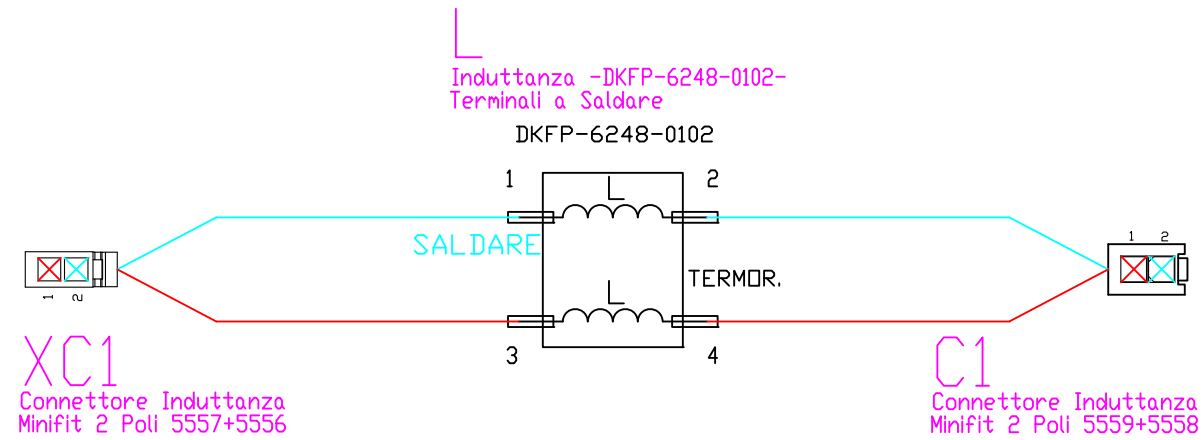



CABLAGGIO ALIMENTAZIONE IMPIANTO (BASE)
SYSTEM POWER WIRING (BASE)
CÂBLAGE D'ALIMENTATION DU SYSTÈME (BASE)
CABLEADO DE ALIMENTACIÓN DEL SISTEMA (BASE)

Cod: 458892
Doc: 10126917-AA

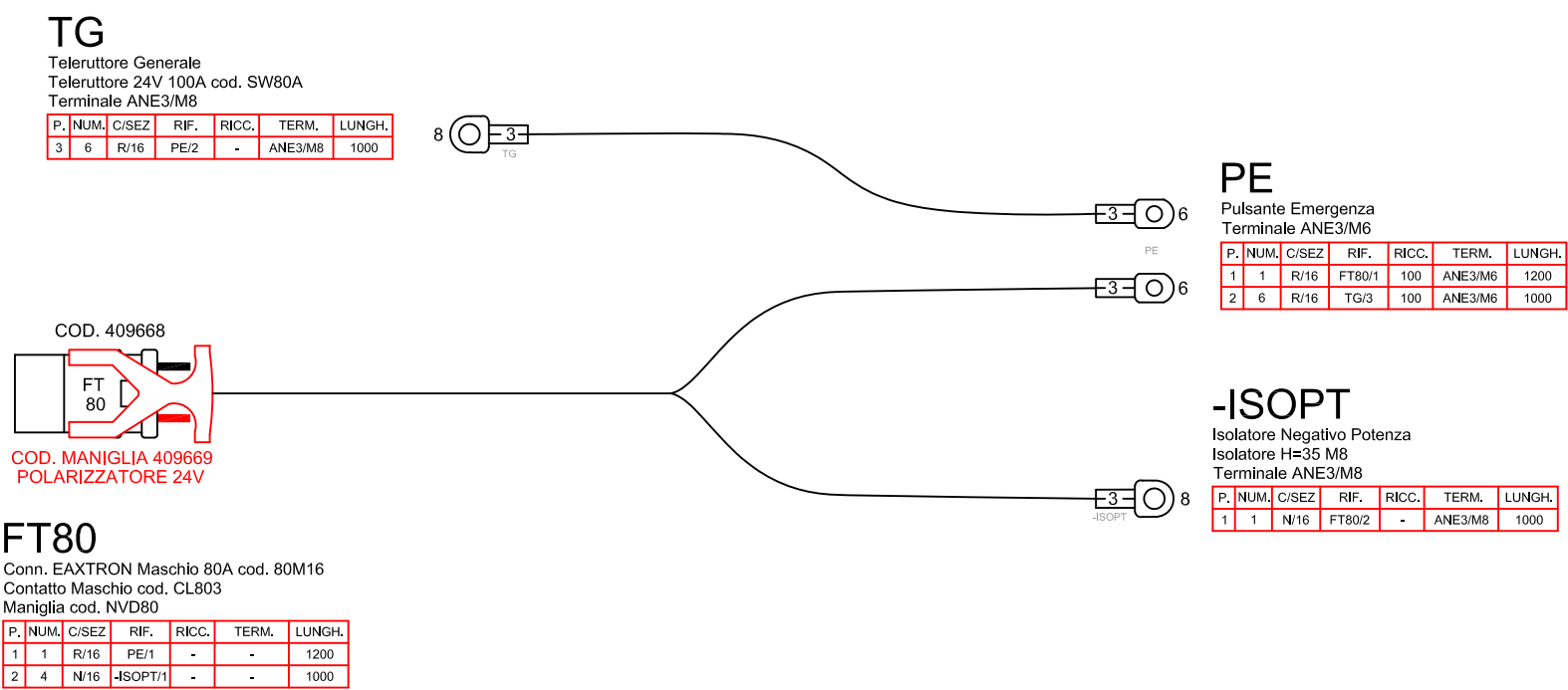

CAVO BATTERIE
BATTERY CABLE
CÂBLE DE BATTERIE
CABLE BATERÍA

Cod: 456947
Doc: 10124769-AA

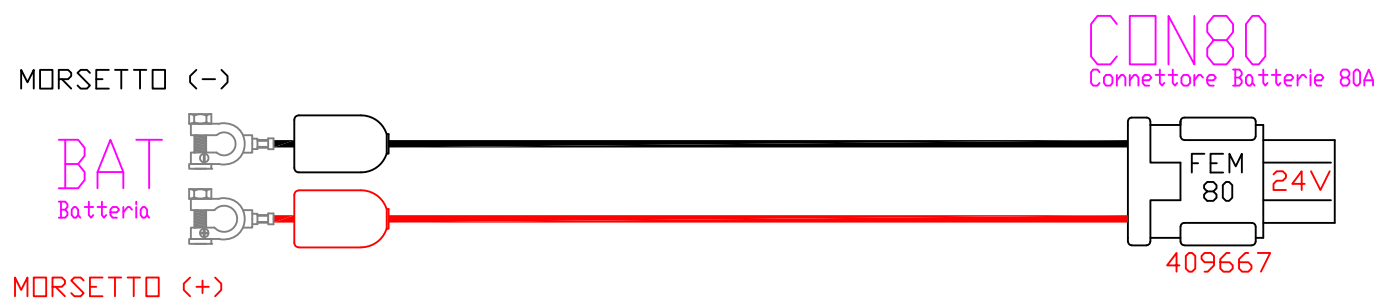

CAVO PONTE
LOOP CABLE
CÂBLE EN BOUCLE
CABLE DE BUCLE

Cod: 456946
Doc: 10124770-AA

MORSETTO (-)

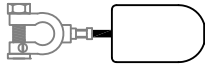

MORSETTO (+)



CAVO PONTE CON FUSIBILE 125A
LOOP CABLE WITH FUSE 125A
CABLE EN BOUCLE AVEC FUSIBLE 125A
CABLE EN BUCLE CON FUSIBLE 125A

Cod: 443740
Doc: 10063416-AA



XCS
Conn. Segnali

XJP1
Connettore Segnali Shunt

P.	COL/N.	SEZ.	RIF.	RICCHEZZA
1	A		XJP1/1	
2	RD		XJP1/3	
3	VI		XJP1/5	
4	BI		XJP1/7	

P.	COL/N.	SEZ.	RIF.	RICCHEZZ.
1	A		XCS/1	
3	RD		XCS/2	
5	VI		XCS/3	
7	BI		XCS/4	

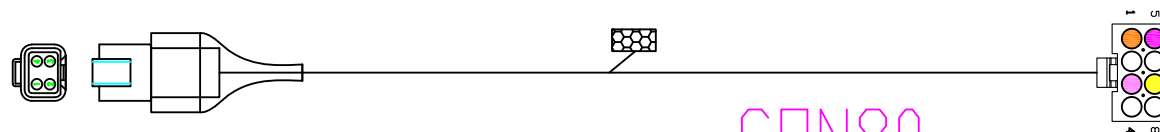

BAT
Batteria

CON80
Con. 80A EAXTRON 80F16

P.	COL/N.	SEZ.	RIF.	LUNG
+	R		CON80/+	

P.	COL/N.	SEZ.	RIF.	LUN
+	R		BAT/+	



CAVI PONTE BATTERIA + SHUNT
LOOP CABLE+SHUNT

Cod: 456183
Doc: 10114473 AA

+BAT1
Batteria

P.	COL/N.	SEZ.	RIF.	LUNG
+	R		+BAT2	400

+BAT2
Batteria

P.	COL/N.	SEZ.	RIF.	LUNG
+	R		+BAT1	400



-BAT1
Batteria

P.	COL/N.	SEZ.	RIF.	LUNG
-	N		-BAT2	400

-BAT2
Batteria

P.	COL/N.	SEZ.	RIF.	LUNG
-	N		-BAT1	400



CAVO PONTE RELE' CARICABATTERIE
LOOP CABLE CHARGER RELAY
RELAIS CHARGEUR CABLE BOUCLE
RELÉ DE CARGADOR DE CABLE DE BUCLE

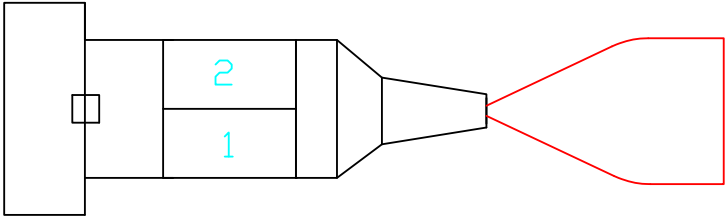

CBR.A

Optional. No Caricabatterie

P.	COL/N.	SEZ.	RIF.	FUNZ.	LUNG
1	R/19A		CBR.A-2		

CABLAGGIO FARI DI LAVORO (BASE)
WORK LIGHTS WIRING (BASIC)
CÂBLAGE DES FEUX DE TRAVAIL (BASIQUE)
CABLEADO DE LUCES DE TRABAJO (BÁSICO)

Cod: 458900
Doc: 10126937-AA

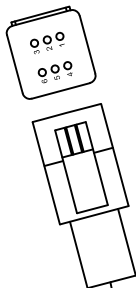

FPD

Conn. Faro Posteriore Destro
Conn. JST Femm. 6 vie cod. 06R-JWPF-VSLE-D
Cont. Femmina cod. SWPR-001T-P025

P.	NUM.	C/SEZ	RIF.	RICC.	TERM.
1	54	N/0,5	PFR/3	40	-
2	8	A/0,5	SA9/1	40	-
3	58	RO/0,5	PFR/4	40	-
4	57	VI/0,5	SA10/1	40	-
5	-	-	-	-	-
6	-	-	-	-	-

PFR

Conn. Predisposizione Fari
Conn. Mini-Fit Maschio 4 vie cod. 39013049
Cont. Maschio cod. 39000041

P.	NUM.	C/SEZ	RIF.	RICC.	TERM.
1	57	VI/0,5	SA10/1	50	-
2	3	A/0,5	PTC4/1	50	-
3	54	N/0,5	FPD/1	50	-
4	58	RO/0,5	FPD/3	50	-
5	54	N/0,5	FPS/1	50	-
6	58	RO/0,5	FPS/3	50	-

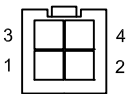

PTC4

Fus. Ripristinabile 1,85A cod. 60R185X
Saldatura + Termoretraibile

P.	NUM.	C/SEZ	RIF.	RICC.	TERM.
1	3	A/0,5	PFR/2	30	-
2	8	A/0,5	SA9/1	30	-

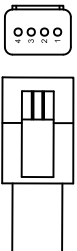

FPS

Conn. Faro Posteriore Sinistro
Conn. JST Femm. 4 vie cod. 04R-JWPF-VSLE-S
Cont. Femmina cod. SWPR-001T-P025

P.	NUM.	C/SEZ	RIF.	RICC.	TERM.
1	54	N/0,5	PFR/3	40	-
2	8	A/0,5	SA9/1	40	-
3	58	RO/0,5	PFR/4	40	-
4	57	VI/0,5	SA10/1	40	-

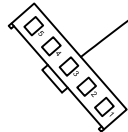

FAD

Conn. Faro Anteriore Destro
Connettore JST VH 5 vie cod. VHR-5N
Contatti Femmina cod. SVH-41T-P1.1

P.	NUM.	C/SEZ	RIF.	RICC.	TERM.
2	57	VI/0,5	SA10/1	40	-
3	8	A/0,5	SA9/1	40	-
4	57	VI/0,5	SA10/1	40	-

FAS

Conn. Faro Anteriore Sinistro
Connettore JST VH 5 vie cod. VHR-5N
Contatti Femmina cod. SVH-41T-P1.1

P.	NUM.	C/SEZ	RIF.	RICC.	TERM.
2	57	VI/0,5	SA10/1	40	-
3	8	A/0,5	SA9/1	40	-
4	57	VI/0,5	SA10/1	40	-

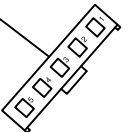

CABLAGGIO LUCI DI MANUTENZIONE (BASE)
MAINTENANCE LIGHT HARNESS (BASIC)
CÂBLAGE DES LAMPE DE MAINTENANCE (BASIQUE)
CABLEADO DE LUCES DE MANTENIMIENTO (BÁSICO)

Cod: 458895
Doc: 10126920-AA

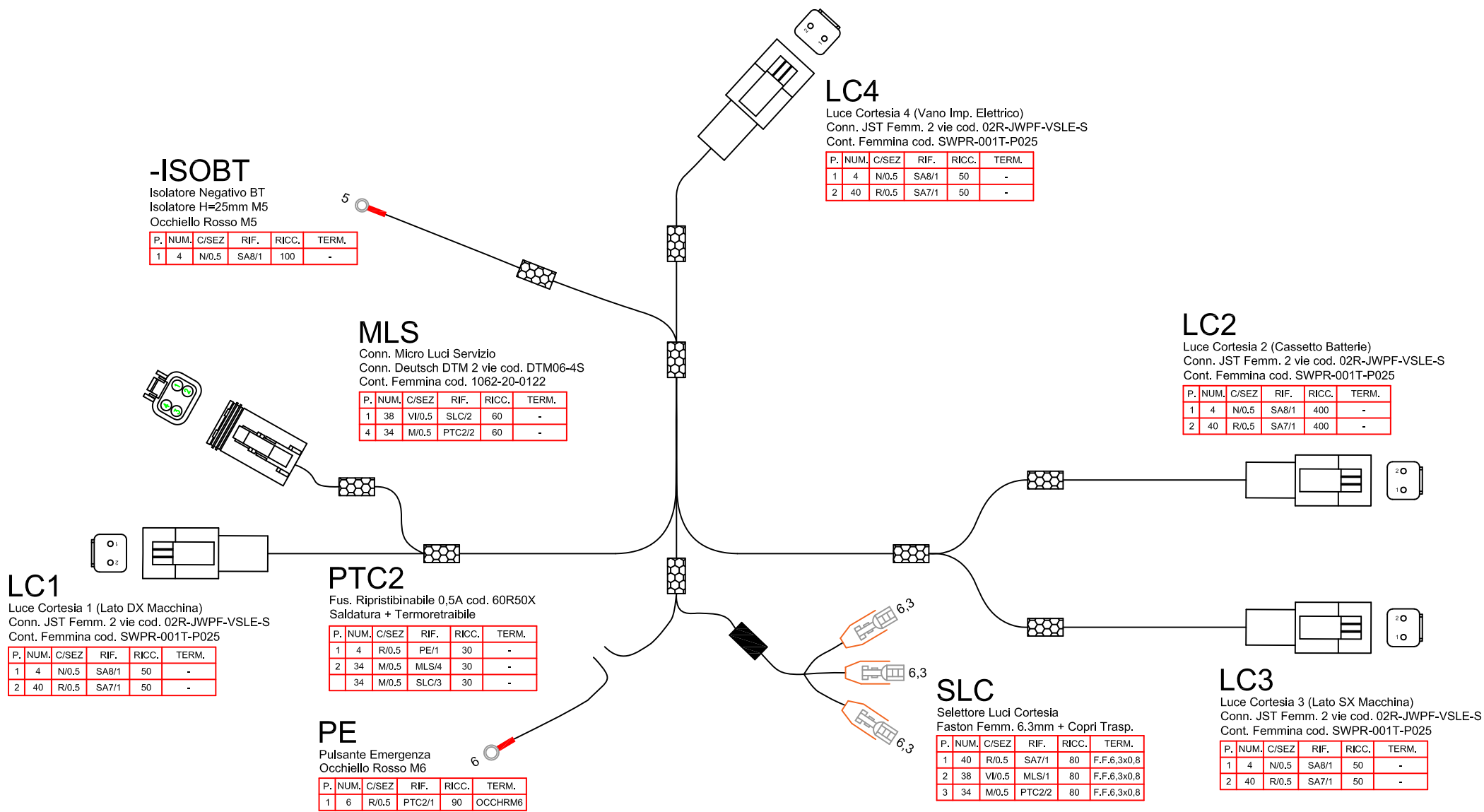

XCN10
Scheda Badge

P.	COL/N.	SEZ.	RIF.	RICCHEZZA	LUNG
1	RD/X		XCN10/1		
2	G/X		XCN10/2		
3	B/X		XCN10/3		
4	V/X		XCN10/4		
5	BI/X		XCN10/5		
6	GR/X		XCN10/6		



XCN10
Scheda Gsm

P.	COL/N.	SEZ.	RIF.	RICCHEZZA	LUNG
1	RD/X		XCN10/1		
2	G/X		XCN10/2		
3	B/X		XCN10/3		
4	V/X		XCN10/4		
5	BI/X		XCN10/5		
6	GR/X		XCN10/6		

CABLAGGIO GESTIONE AUTOMATICA DELLA FLOTTA (BASE)
AUTOMATIC FLEET MANAGEMENT WIRING (BASIC)
CÂBLAGE DE GESTION DE FLOTTE AUTOMATIQUE (BASIQUE)
CABLEADO AUTOMÁTICO DE GESTIÓN DE FLOTAS (BÁSICO)

Cod: 458915
Doc: 10126962-AA

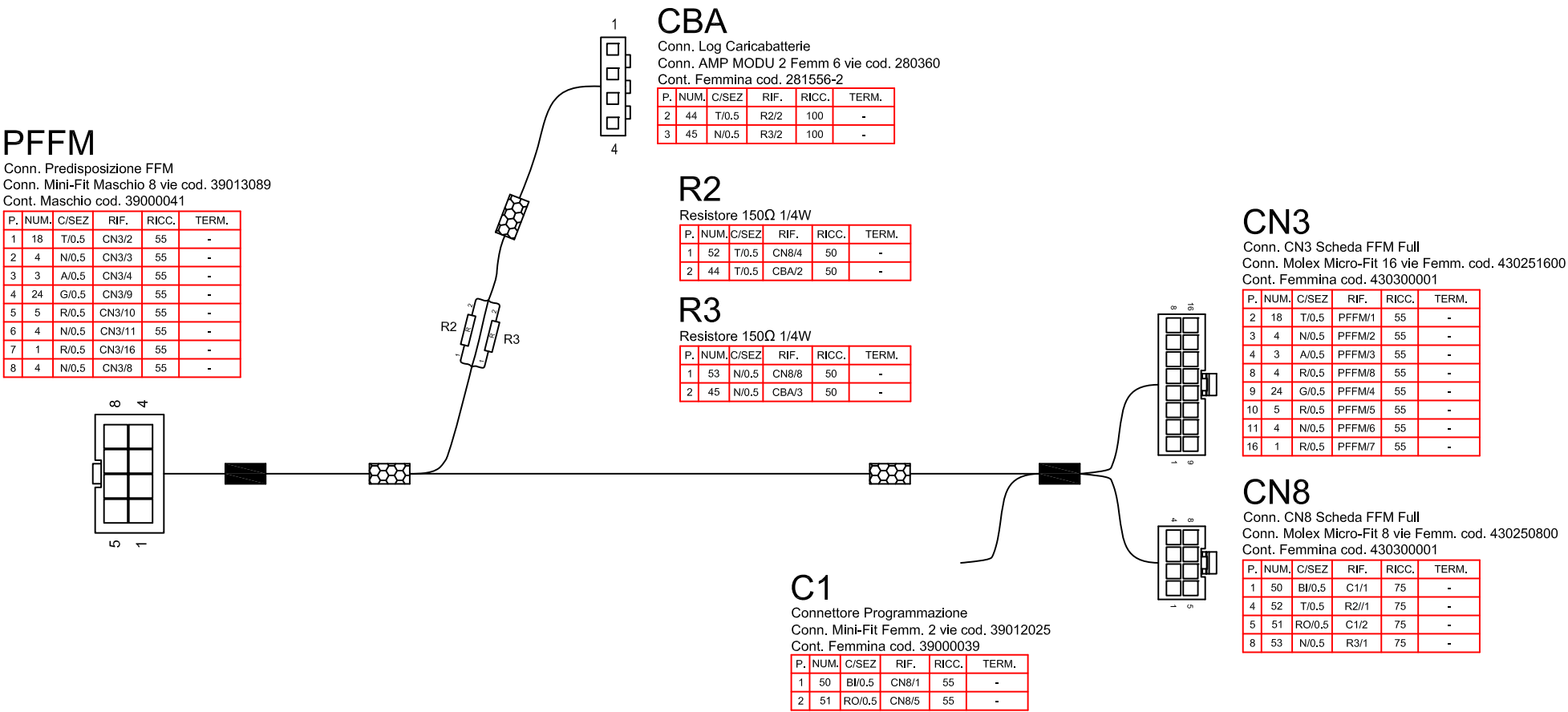

CABLAGGIO GESTIONE AUTOMATICA DELLA FLOTTA (LITE BASE)
AUTOMATIC FLEET MANAGEMENT WIRING (LITE BASIC)
CÂBLAGE DE GESTION DE FLOTTE AUTOMATIQUE (LITE BASIQUE)
CABLEADO AUTOMÁTICO DE GESTIÓN DE FLOTAS (LITE BÁSICO)

Cod: 458917
Doc: 10126965-AA

PFFM

Conn. Predisposizione FFM
Conn. Mini-Fit Maschio 8 vie cod. 39013089
Cont. Maschio cod. 39000041

P. NUM.	C/SEZ	RIF.	RICC.	TERM.
1	18	T/0.5	CN3/2	55
2	4	N/0.5	CN3/3	55
3	3	A/0.5	CN3/4	55
4	24	G/0.5	CN3/9	55
5	5	R/0.5	CN3/10	55
6	4	N/0.5	CN3/11	55
7	1	R/0.5	CN3/16	55
8	4	N/0.5	CN3/8	55

CBA

Conn. Log Caricabatterie
Conn. AMP MODU 2 Femm 6 vie cod. 280360
Cont. Femmina cod. 281556-2

P. NUM.	C/SEZ	RIF.	RICC.	TERM.
2	44	T/0.5	R2/2	100
3	45	N/0.5	R3/2	100

R2

Resistore 150Ω 1/4W

P. NUM.	C/SEZ	RIF.	RICC.	TERM.
1	52	T/0.5	CN3/13	50
2	44	T/0.5	CBA/2	50

R3

Resistore 150Ω 1/4W

P. NUM.	C/SEZ	RIF.	RICC.	TERM.
1	53	N/0.5	CN3/5	50
2	45	N/0.5	CBA/3	50

CN3

Conn. CN3 Scheda FFM Full
Conn. Molex Micro-Fit 16 vie Femm. cod. 430251600
Cont. Femmina cod. 430300001

P. NUM.	C/SEZ	RIF.	RICC.	TERM.
2	18	T/0.5	PFFM/1	55
3	4	N/0.5	PFFM/2	55
4	3	A/0.5	PFFM/3	55
5	53	N/0.5	R3/1	55
6	50	BI/0.5	C1/1	55
8	4	R/0.5	PFFM/8	55
9	24	G/0.5	PFFM/4	55
10	5	R/0.5	PFFM/5	55
11	4	N/0.5	PFFM/6	55
13	52	T/0.5	R2/1	55
14	51	RO/0.5	C1/2	55
16	1	R/0.5	PFFM/7	55

C1

Connettore Programmazione
Conn. Mini-Fit Femm. 2 vie cod. 39012025
Cont. Femmina cod. 39000039

P. NUM.	C/SEZ	RIF.	RICC.	TERM.
1	50	BI/0.5	CN3/6	55
2	51	RO/0.5	CN3/14	55

CABLAGGIO LANCIA ASPIRAZIONE (BASE)
INTAKE LANCE WIRING (BASE)
CÂBLE DE LANCE D'ADMISSION (BASE)
CABLE DE LANZA DE ADMISIÓN (BASE)

Cod: 458893
Doc: 10126918-AA

CTR5

Conn. Enable SL
Connettore JST VH 2vie cod. VHR-2N
Contatti Femmina cod. SVH-41T-P1.1

P.	NUM.	C/SEZ	RIF.	RICC.	TERM.
2	28	VI/0.5	ML/1	160	-

+ISOBT

Isolatore Positivo BT
Isolatore H=25mm M5
Occhiello Rosso M5

P.	NUM.	C/SEZ	RIF.	RICC.	TERM.
1	3	A/0.5	ML/4	240	OCCHRM5

ML

Conn. Micro Consenso Lancia
Conn. Deutsch DTM 4 vie cod. DTM06-4S
Cont. Femmina cod. 1062-20-0122

P.	NUM.	C/SEZ	RIF.	RICC.	TERM.
1	28	VI/0.5	CTR5/2	50	-
4	3	A/0.5	+ISOBT/1	50	-

SL

Scheda Comando Lancia
Occhiello Giallo M4

P.	NUM.	C/SEZ	RIF.	RICC.	TERM.
1	4	N/6	-ISOPT/1	50	OCCHGM4
2	12	R/6	TG/4	50	OCCHGM4
3	32	N/6	MLA/1	30	OCCHGM4
4	33	R/6	MLA/2	30	OCCHGM4

TG

Teleruttore Generale
Teleruttore 24V 100A cod. SW80A

P.	NUM.	C/SEZ	RIF.	RICC.	TERM.
4	12	R/6	SL/2	50	OCCHGM8

-ISOPT

Isolatore Negativo Potenza
Isolatore H=35mm M8
Occhiello Giallo M8

P.	NUM.	C/SEZ	RIF.	RICC.	TERM.
1	4	N/6	SL/1	50	OCCHGM8

MLA

Conn. Motore Lancia
Cont. Molex MX150L Femm. cod. 194340001
Conn. a corredo (cod. 19432-0013)

P.	NUM.	C/SEZ	RIF.	RICC.	TERM.
1	32	N/6	SL/3	100	-
2	33	R/6	SL/4	100	-

COMPONENTISTICA A CORREDO		
DISEGNO	DESCRIZIONE	Q.TA'
	Conn. Molex MX150L 2 vie cod. 19432-0013	1

LINEA CAVI PIANTONE STERZO (BASE)
STEERING COLUMN CABLE LINE (BASE)
LIGNE DE CABLE DE COLONNE DE DIRECTION (BASE)
LÍNEA DE CABLE DE LA COLUMNA DE DIRECCIÓN (BASE)

Cod: 458844
Doc: 10126387-AB

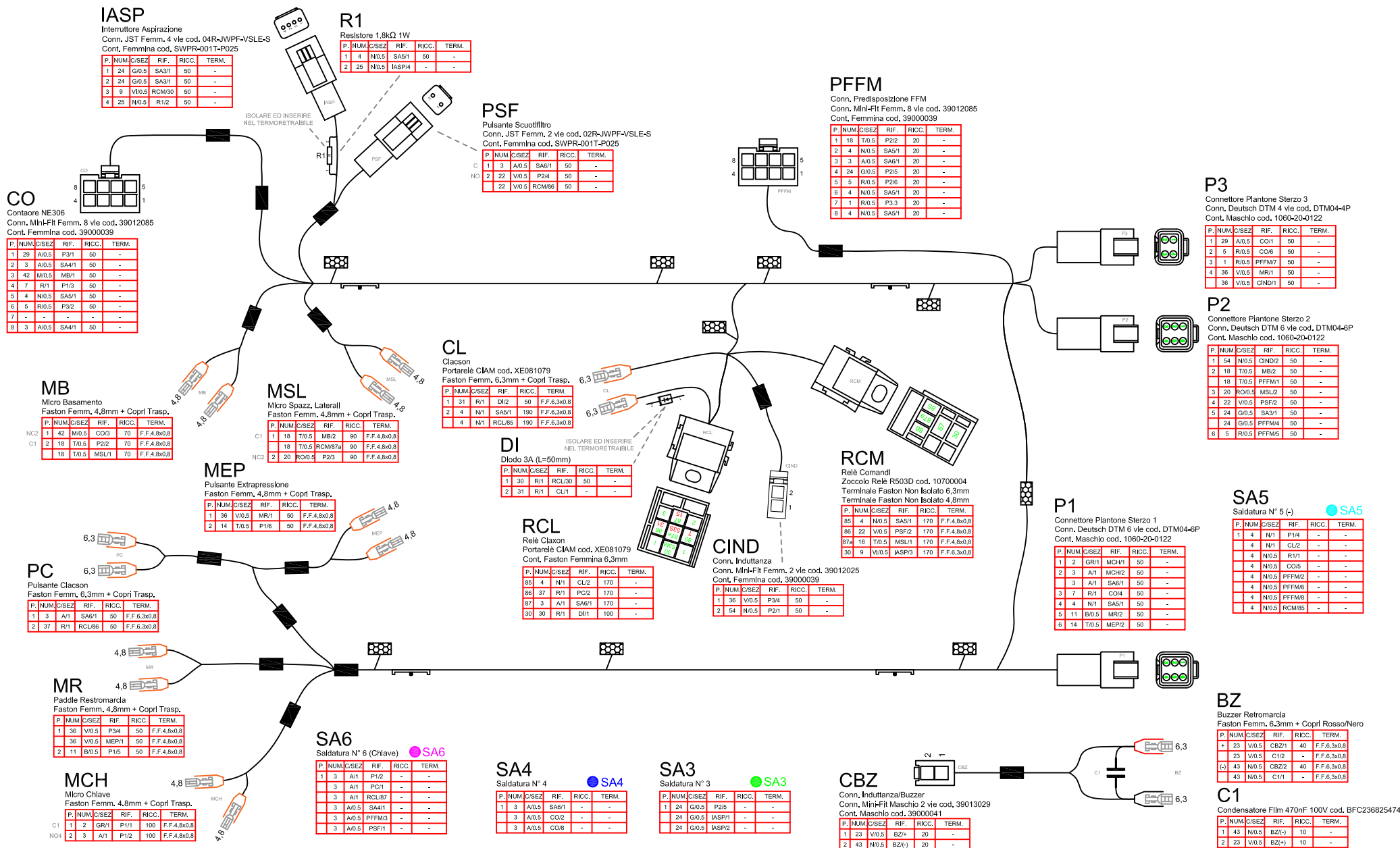

CABLAGGIO LAMPEGGIANTE (BASE)
BEACON WIRING (BASE)
CÂBLAGE BALISE (BASE)
CABLEADO DE BALIZA (BASE)

Cod: 458906
Doc: 10126944-AA

LMP

Connettore Lampeggiante
Cont. TE Super Seal cod. 282403-1
Connettore a corredo (cod. 282080-1)

P.	NUM.	C/SEZ	RIF.	RICC.	TERM.
1	4	N/0,5	+ISOBT/1	100	-
2	56	R/0,5	PTC1/1	100	-

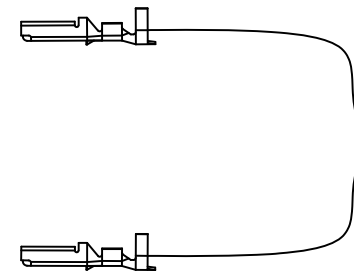

PTC1

Fus. Ripristinabile 0,5A cod. 60R50X
Saldatura + Termoretraibile

P.	NUM.	C/SEZ	RIF.	RICC.	TERM.
1	56	R/0,5	LMP/2	50	-
2	3	A/0,5	+ISOBT/1	50	-



+ISOBT

Isolatore Positivo BT
Isolatore H=25mm M5
Occhiello Rosso M5

P.	NUM.	C/SEZ	RIF.	RICC.	TERM.
1	3	A/0,5	PTC1/2	130	OCCHRM5



5

5

-ISOBT

Negativo Positivo BT
Isolatore H=25mm M5
Occhiello Rosso M5

P.	NUM.	C/SEZ	RIF.	RICC.	TERM.
1	4	N/0,5	LMP/1	100	OCCHRM5

COMPONENTISTICA A CORREDO		
DISEGNO	DESCRIZIONE	Q.TA'
	Conn. TE Super Seal 1,5mm Series 2 vie Femmina cod. 282080-1	1
	Soffietto Gomma TE Super Seal 1,5mm Series 2 vie cod. 880810-1	1

[illegible]



FIMAP S.p.A.

✉ Via Invalidi del Lavoro, 1

37059 S. Maria di Zevio (VR)

Italia

☎ +39 045 6060491 - 📠 +39 045 6060440

@ service@fimap.com 🌐 www.fimap.com