

PROFESSIONAL SCRUBBING MACHINES

ITA - CATALOGO RICAMBI

ENG - SPARE PARTS CATALOGUE

FRA - CATALOGUE DE PIECES DETACHEES

ESP - CATALOGO PIEZAS DE REPUESTO

FIMAP®



SOMMARIO

SOMMARIO	3
GRUPPO BASAMENTO (LAVANTE DISCOIDALE)	8
GRUPPO BASAMENTO CON ATTACCO RAPIDO (LAVANTE DISCOIDALE)	18
GRUPPO BASAMENTO (2)	30
PREMONTAGGIO CARTER LATERALE DESTRO (NO 1SL)	38
GRUPPO SPAZZOLA LATERALE (LAVANTE)	40
GRUPPO COMANDO SPAZZOLE LATERALI (SPAZZATRICE)	54
GRUPPO SPAZZOLA LATERALE SINISTRA (SPAZZATRICE)	56
GRUPPO SPAZZOLA LATERALE DESTRA (SPAZZATRICE)	60
GRUPPO COMANDO BASAMENTO (LAVANTE DISCOIDALE)	64
GRUPPO COMANDO BASAMENTO (SPAZZATRICE)	68
GRUPPO COMANDO CASSA DI RACCOLTA RIFIUTI (SPAZZATRICE)	74
PREMONTAGGIO TERGIPAVIMENTO L=1265mm	86
GRUPPO COMANDO TERGIPAVIMENTO	90
GRUPPO TELAIO E ACCESSORI (SPAZZATRICE)	96
<i>PREMONTAGGIO SEDILE OPERATORE (COMFORT)</i>	<i>102</i>
GRUPPO CARTER LATERALI (SPAZZATRICE)	104
GRUPPO STERZO (SERVOSTERZO ELETTRONICO)	112
<i>GRUPPO RUOTE ANTERIORI (ANTITRACCIA GRIGIA)</i>	<i>120</i>
<i>GRUPPO RUOTE ANTERIORI (SUPERELASTICHE ANTITRACCIA)</i>	<i>122</i>
GRUPPO MOTORE TRAZIONE 36V 2500W AC (PU AT)	124
<i>PREM. MOTORUOTA AC 36V 2500W (PU)</i>	<i>128</i>
GRUPPO MOTORE TRAZIONE 36V 2500W AC (SE AT)	130
<i>PREM. MOTORUOTA AC 36V 2500W (SE)</i>	<i>134</i>
GRUPPO IMPIANTO FRENANTE	136
GRUPPO SERBATOI (VER. RAL5012 + RAL7016)	140
GRUPPO SERBATOI (ANTIBATTERICO RAL5012 + RAL7016)	148
GRUPPO SERBATOI (RICICLATI RAL5012 + RAL7016)	156
<i>PREM. GALLEGGIANTE SERBATOIO SOLUZIONE (PLUS)</i>	<i>164</i>
<i>PREM. TAPPI TANICA DETERGENTE (NO FSS)</i>	<i>166</i>
GRUPPO CARROZZERIA ANTERIORE (VER. RAL5012 + RAL7016)	168
GRUPPO MOTORI ASPIRAZIONE (LAVANTE)	170
GRUPPO ASPIRAZIONE CASSA DI RACCOLTA RIFIUTI (SPAZZATRICE)	172
GRUPPO FILTRO ASPIRAZIONE A PANNELLO (SPAZZATRICE)	178
GRUPPO FILTRO ASPIRAZIONE A SACCHE IN STOFFA (SPAZZATRICE)	180
GRUPPO FILTRO ASPIRAZIONE A SACCHE IN TETRATEX (SPAZZATRICE)	182
GRUPPO IMPIANTO IDRICO (LAVANTE DISCOIDALE)	184
GRUPPO COMPONENTI ELETTRICI (SPAZZATRICE)	188
GRUPPO POSTAZIONE DI COMANDO (SPAZZATRICE PLUS)	198
GRUPPO SISTEMA ANTICOLLISIONE (SPAZZATRICE)	200
KIT TELECAMERA POSTERIORE	202
GRUPPO FARI DI LAVORO (SPAZZATRICE)	204
KIT LUCI DI SERVIZIO (SPAZZATRICE)	206
KIT ALIMENTATORE USB	212
SISTEMA DI RICICLO SOLUZIONE DETERGENTE (LAVANTE DISCOIDALE)	214
SISTEMA DOSAGGIO AUTOMATICO PRODOTTO CHIMICO (FSS)	216
KIT RIEMPIMENTO VELOCE (FFF)	218
KIT GESTIONE DELLA FLOTTA (FFM)	220
SISTEMA PISTOLA PULIZIA SERBATOIO	222
SISTEMA LANCIA ASPIRA LIQUIDI	224
GRUPPO TETTuccio (SPAZZATRICE)	226
GRUPPO PROIETTORE LUCE BLU (SPAZZATRICE)	228
GRUPPO ETICHETTE	230
TABELLA CAVI ELETTRICI	231
TABELLA IMPIANTO IDRICO	260
COME LEGGERE LE TAVOLE RICAMBIO	267
<i>TARGA MATRICOLA</i>	<i>270</i>

SUMMARY

SUMMARY	4
BRUSHES BASE ASSEMBLY (DISC WASHER)	8
BRUSHES BASE WITH QUICK ASSEMBLY ASSEMBLY (DISC WASHER)	18
BRUSHES BASE ASSEMBLY (SWEEPING)	30
PRE-ASSEMBLY OF THE RIGHT SIDE COVER	38
SIDE BRUSH GROUP (WASHING)	40
SIDE BRUSHES CONTROL ASSEMBLY (SWEEPING)	54
LEFT SIDE BRUSH ASSEMBLY (SWEEPING)	56
RIGHT SIDE BRUSH ASSEMBLY (SWEEPING)	60
BRUSHES CONTROL ASSEMBLY (WASHING DISC)	64
BRUSHES CONTROL ASSEMBLY (SWEEPER)	68
WASTE BIN CONTROL ASSEMBLY (SWEEPER)	74
SQUEEGEE ASSEMBLY	86
SQUEEGEE CONTROL ASSEMBLY	90
MACHINE FRAME GROUP (SWEEPING)	96
<i>OPERATOR SEAT PREASSEMBLY</i>	<i>102</i>
SIDE CARTER GROUP (SWEEPING)	104
STEERING GROUP (ELECTRONIC POWER STEERING)	112
<i>FRONT WHEEL GROUP (NON-MARKING GRAY)</i>	<i>120</i>
<i>FRONT WHEEL GROUP (NON-MARKING SUPER ELASTIC)</i>	<i>122</i>
TRACTION ENGINE GROUP	124
<i>MOTOR WHEEL PREASSEMBLY</i>	<i>128</i>
TRACTION ENGINE GROUP	130
<i>MOTOR WHEEL PREASSEMBLY</i>	<i>134</i>
BRAKING SYSTEM GROUP	136
TANKS GROUP (VER. RAL5012 + RAL7016)	140
TANKS GROUP (ANTIBACTERIAL RAL5012 + RAL7016)	148
TANKS GROUP (RECYCLED RAL5012 + RAL7016)	156
<i>PREASSEMBLY OF THE TANK FLOAT</i>	<i>164</i>
<i>PREASSEMBLY OF THE DETERGENT TANK CAPS</i>	<i>166</i>
FRONT BODYWORK ASSEMBLY (VER. RAL5012 + RAL7016)	168
SUCTION MOTOR ASSEMBLY	170
SUCTION GROUP FOR WASTE COLLECTION BOX (SWEEPING)	172
PANEL SUCTION FILTER ASSEMBLY (SWEEPER)	178
FABRIC BAG SUCTION FILTER GROUP (SWEEPER)	180
TETRATLEX BAG SUCTION FILTER GROUP (SWEEPER)	182
HYDRAULIC SYSTEM GROUP (DISC WASHING)	184
ELECTRICAL COMPONENT GROUP (SWEEPER)	188
COMMAND STATION ASSEMBLY (SWEEPER PLUS)	198
ANTI-COLLISION SYSTEM GROUP (SWEEPER)	200
REAR CAMERA KIT	202
WORKLIGHTS GROUP (SWEEPER)	204
SERVICE LIGHTS KIT (SWEEPING)	206
USB POWER SUPPLY KIT	212
DETERGENT SOLUTION RECYCLING SYSTEM (WASHING DISC)	214
AUTOMATIC CHEMICAL PRODUCT DOSING SYSTEM	216
FAST FILL KIT	218
KIT FLEET MANAGEMENT	220
TANK CLEANING GUN SYSTEM	222
LIQUID SUCTION LANCE SYSTEM	224
UPPER ROOF GROUP (SWEEPING)	226
BLUE LIGHT PROJECTOR GROUP (SWEEPER)	228
GROUP DECAL	230
ELECTRICAL CABLES TABLE	231
WATER SYSTEM TABLE	260
HOW TO READ THE SPARE PARTS TABLES	271
<i>SERIAL NUMBER PLATE</i>	<i>274</i>

SOMMAIRE

SOMMAIRE	5
GROUPE PLATEAU DES BROSSES (LAVAGE DE DISQUE)	8
GROUPE PLATEAU DES BROSSES AVEC MONTAGE RAPIDE (LAVAGE DE DISQUE)	18
GROUPE PLATEAU DES BROSSES (BALAYAGE)	30
PRE-ASSEMBLAGE DU COUVERCLE LATÉRAL DROITE	38
GROUPE DE BROsse LATÉRALE (LA LESSIVE)	40
GROUPE DE COMMANDE DES BROSSES LATÉRALES (BALAYAGE)	54
GROUPE DE BROsse CÔTÉ GAUCHE (BALAYAGE)	56
GROUPE DE BROsse CÔTÉ DROIT (BALAYAGE)	60
GROUPE COMMANDE DES BROSSES (LAVAGE DISQUE)	64
GROUPE COMMANDE DES BROSSES (BALAYEUSE)	68
GROUPE DE COMMANDE POUR POUBELLES (BALAYEUSE)	74
ENSEMBLE DE SUCEUR	86
GROUPE COMMANDE DE SUCEUR	90
GROUPE CHÂSSIS MACHINE (BALAYAGE)	96
<i>PRÉASSEMBLAGE DU SIÈGE DE L'OPÉRATEUR</i>	<i>102</i>
GROUPE CARTER LATÉRALE (BALAYAGE)	104
GROUPE DE DIRECTION (DIRECTION ASSISTÉE ÉLECTRONIQUE)	112
<i>GROUPE DE ROUE AVANT (GRIS NON TACHANT)</i>	<i>120</i>
<i>GROUPE DE ROUE AVANT (SUPER ÉLASTIQUE NON MARQUANT)</i>	<i>122</i>
GROUPE MOTEUR DE TRACTION	124
<i>PREMONTAGE ROUE MOTEUR</i>	<i>128</i>
GROUPE MOTEUR DE TRACTION	130
<i>PREMONTAGE ROUE MOTEUR</i>	<i>134</i>
GROUPE SYSTÈME DE FREINAGE	136
GROUPE DE RÉSERVOIRS (VER. RAL5012 + RAL7016)	140
GROUPE DE RÉSERVOIRS (ANTIBACTÉRIEN RAL5012 + RAL7016)	148
GROUPE DE RÉSERVOIRS (RECYCLÉ RAL5012 + RAL7016)	156
<i>PRÉASSEMBLAGE DU FLOTTEUR DU RÉSERVOIR</i>	<i>164</i>
<i>PRÉASSEMBLAGE DES BOUCHONS DES RÉSERVOIRS DE DÉTERGENT</i>	<i>166</i>
GROUPE DE CARROSSERIE AVANT (VER. RAL5012 + RAL7016)	168
GROUPE MOTEUR DASPIRATION	170
GROUPE D'ASPIRATION POUR CAISSE DE COLLECTE (BALAYAGE)	172
ENSEMBLE DE FILTRE D'ASPIRATION DE PANNEAU (BALAYAGE)	178
GROUPE DE FILTRES D'ASPIRATION À SAC EN TISSU (BALAYAGE)	180
GROUPE DE FILTRES D'ASPIRATION À SAC TETRATEx (BALAYAGE)	182
GROUPE DU SYSTÈME D'EAU (LAVE-DISQUE)	184
GROUPE DE COMPOSANTS ÉLECTRIQUES (BALAYEUSE)	188
ENSEMBLE POSTE DE COMMANDE (BALAYEUSE PLUS)	198
GROUPE SYSTÈME ANTI-COLLISION (BALAYEUSE)	200
KIT DE CAMÉRA ARRIÈRE	202
GROUPE FEUX DE TRAVAIL (BALAYEUSE)	204
KIT LUMIÈRES DE SERVICE (BALAYAGE)	206
KIT D'ALIMENTATION USB	212
SYSTÈME DE RECYCLAGE DES SOLUTIONS DÉTERGENTES (LAVAGE DE DISQUE)	214
SYSTÈME DE DOSAGE AUTOMATIQUE DE PRODUITS CHIMIQUES	216
KIT DE REMPLISSAGE RAPIDE	218
KIT GESTION DE FLOTTE	220
SYSTÈME DE PISTOLET DE NETTOYAGE DE RÉSERVOIR	222
SYSTÈME DE LANCE D'ASPIRATION DE LIQUIDE	224
GROUPE DU TOIT SUPÉRIEUR (BALAYAGE)	226
GROUPE DE PROJECTEUR DE LUMIÈRE BLEUE (BALAYEUSE)	228
GROUPES DE ÉTIQUETTE	230
TABLeAU DES CABLES ÉLECTRIQUES	231
TABLeAU DU SYSTÈME D'EAU	260
COMMENT LIRE LES TABLES DES PIÈCES DE RECHANGE	275
<i>PLAQUE MATRICULE</i>	<i>278</i>

ÍNDICE

ÍNDICE	6
GRUPO BANCADA CEPILLOS (LAVADO DE DISCO)	8
GRUPO BANCADA CEPILLOS CON MONTAJE RÁPIDO (LAVADO DE DISCO)	18
GRUPO BANCADA CEPILLOS (BARRIENDO)	30
PREMONTAJE DE LA TAPA LATERAL DERECHA	38
GRUPO CEPILLO LATERAL (LAVADO)	40
GRUPO DE CONTROL DE CEPILLOS LATERALES (BARRIENDO)	54
GRUPO DEL CEPILLO LATERAL IZQUIERDO (BARRIENDO)	56
GRUPO DEL CEPILLO LATERAL DERECHO (BARRIENDO)	60
GRUPO MANDO CEPILLOS (LAVADORA DE DISCO)	64
GRUPO MANDO CEPILLOS (BARRENDERO)	68
GRUPO DE CONTROL DE CUBO DE BASURA (BARRENDERO)	74
GRUPO LIMPIADOR DE SUELO	86
GRUPO MANDO LIMPIAPAVIMENTOS	90
GRUPO DE MARCO DE LA MÁQUINA (BARRIENDO)	96
<i>PREMONTAJE DEL ASIENTO DEL OPERADOR</i>	<i>102</i>
GRUPO CARTER LATERAL (BARRIENDO)	104
GRUPO DE DIRECCIÓN (DIRECCIÓN ASISTIDA ELECTRÓNICA)	112
<i>GRUPO RUEDA DELANTERA (GRIS SIN MARCAS)</i>	<i>120</i>
<i>GRUPO RUEDA DELANTERA (SUPER ELÁSTICO SIN MARCAS)</i>	<i>122</i>
TRACTION ENGINE GROUP	124
<i>PREMONTAJE RUEDA MOTOR</i>	<i>128</i>
TRACTION ENGINE GROUP	130
<i>PREMONTAJE RUEDA MOTOR</i>	<i>134</i>
GRUPO SISTEMA DE FRENOS	136
GRUPO DE TANQUES (VER. RAL5012 + RAL7016)	140
GRUPO DE TANQUES (ANTIBACTERIANO RAL5012 + RAL7016)	148
GRUPO DE TANQUES (RECICLADO RAL5012 + RAL7016)	156
<i>PREMONTAJE DEL FLOTADOR DEL DEPÓSITO</i>	<i>164</i>
<i>PREMONTAJE TAPONES DEPÓSITOS DE DETERGENTE</i>	<i>166</i>
GRUPO DE CARROCERÍA DELANTERA (VER. RAL5012 + RAL7016)	168
GRUPO MOTOR SUCCION	170
GRUPO DE SUCCIÓN PARA CAJA RECOGIDA DE RESIDUOS (BARRIDO)	172
GRUPO DE FILTRO DE ADMISIÓN DEL PANEL (BARRIDO)	178
GRUPO DE FILTRO DE ASPIRACIÓN DE BOLSA DE TELA (BARRIDO)	180
GRUPO DE FILTRO DE ASPIRACIÓN DE BOLSA TETRATLEX (BARRIDO)	182
GRUPO DEL SISTEMA DE AGUA (LAVADORA DE DISCO)	184
GRUPO DE COMPONENTES ELÉCTRICOS (BARRENDERO)	188
CONJUNTO DE PUESTO DE MANDO (BARREDORA PLUS)	198
GRUPO SISTEMA ANTICOLISIÓN (BARRENDERO)	200
JUEGO DE CÁMARA TRASERA	202
GRUPO DE LUCES DE TRABAJO (BARRENDERO)	204
JUEGO DE LUCES DE SERVICIO (BARRIENDO)	206
KIT DE ALIMENTACIÓN USB	212
SISTEMA DE RECICLAJE DE SOLUCIONES DETERGENTES (LAVADOR DE DISCO)	214
SISTEMA AUTOMÁTICO DE DOSIFICACIÓN DE PRODUCTOS QUÍMICOS	216
KIT DE LLENADO RÁPIDO	218
KIT DE GESTIÓN DE FLOTAS	220
SISTEMA DE PISTOLA DE LIMPIEZA DE DEPÓSITO	222
SISTEMA DE LANZA DE ASPIRACIÓN DE LÍQUIDOS	224
GRUPO DEL TECHO SUPERIOR (BARRIENDO)	226
GRUPO PROYECTOR LUZ AZUL (BARRENDERO)	228
GRUPOS ETIQUETA	230
TABLA DE CABLES ELÉCTRICOS	231
TABLA DEL SISTEMA DE AGUA	260
CÓMO LEER LAS TABLAS DE LOS REPUESTOS	279
<i>PLACA DE LA MATRÍCULA</i>	<i>282</i>

CR-01A GRUPPO BASAMENTO (LAVANTE DISCOIDALE)

BRUSHES BASE ASSEMBLY

GROUPÉ PLATEAU DES BROSSES

GRUPO BANCADA CEPILLOS

→ **123456789**

01A

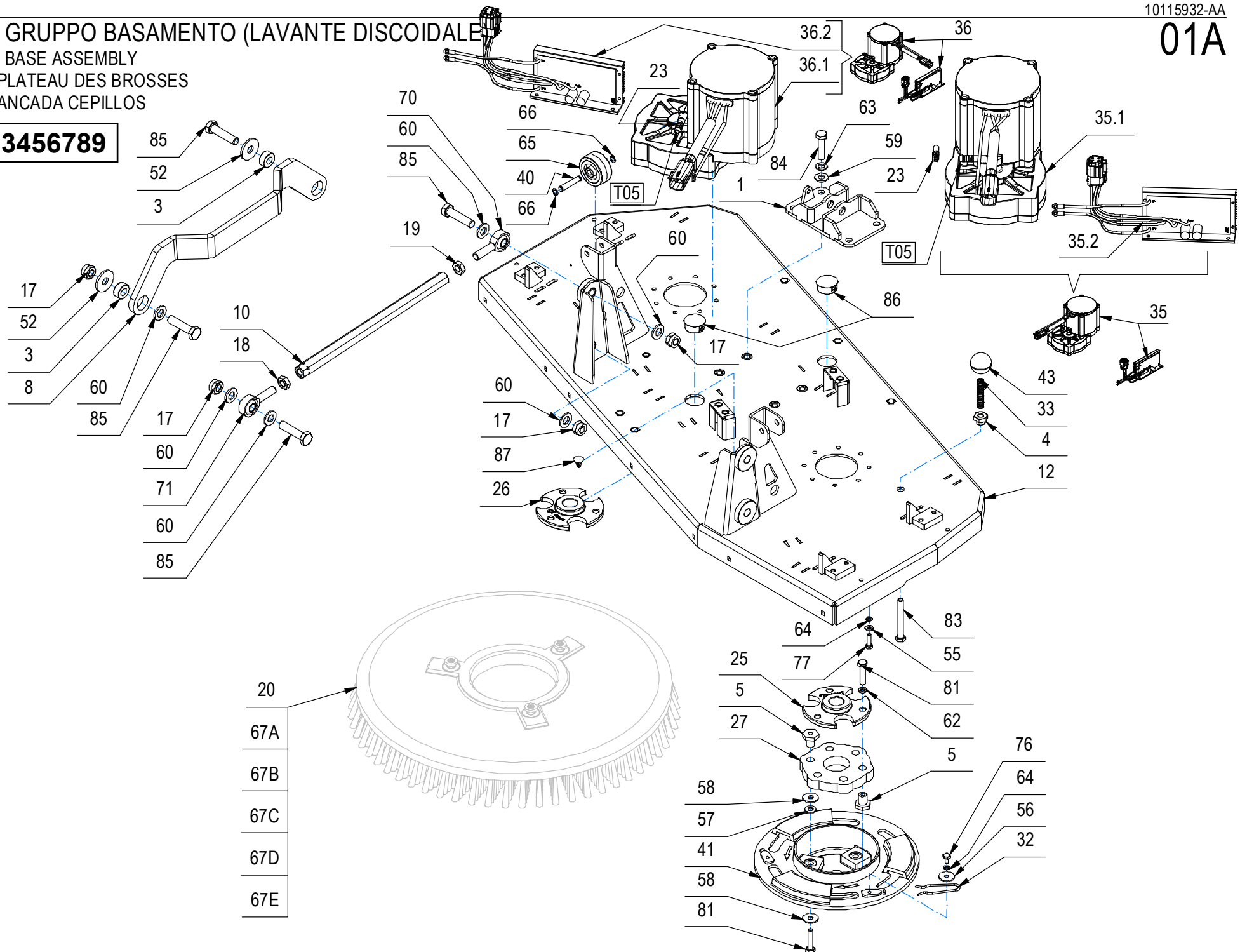
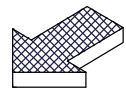

CR-01A GRUPPO BASAMENTO (LAVANTE DISCOIDALE)

01A

–	POS	TECHNICAL NEWS	SERIAL NUMBER	CODICE	QTÀ	DESCRIZIONE	DESCRIPTION	DESIGNATION	DESCRIPCION
	1			452257	1	ATTACCO SOLLEVEVAMENTO BASAMENTO	SUPPORT	ATTAQUE	SOPORTE FIJADOR
	3			453682	4	BOCCOLA D=24 d=12 S=10,5 OT58	BUSHING	BAGUE	CASQUILLO
	4			221055	2	BOCCOLA D=CH19-G1/4 d=8 S=13,5 AVP	BUSHING	BAGUE	CASQUILLO
	5			210163	12	BOCCOLA PER GIUNTO	BUSHING	BAGUE	CASQUILLO
	8			453650	2	BRACCIO GUIDA BASAMENTO	ARM	BRAS	BRAZO
	10			452272	2	BRACCIO TERZO PUNTO CH.19 M12 L=315	COUPLING	ATTAQUE	ACOPLAMIENTO
	12			452225	1	CORPO BASAMENTO	BRUSH BASE	EMBASE DE BROUSSE	BANCADA CEPILLO
	17			409092	8	DADO M12 AUTOB. UNI 7474 DIN 985 ZINC	NUT	ECROU	TUERCA
	18			409070	2	DADO M12 UNI 5589 ZINC. FIL.SX BASSO	NUT	ECROU	TUERCA
	19			409067	2	DADO M12x7 UNI 5589 ZINC	NUT	ECROU	TUERCA
	20			405517	2	DISCO TRASCINATORE D=510mm	PAD HOLDER	DISQUE ENTRAÎNEUR	DISCO DE ARRASTRE
	25			447210	1	FLANGIA BASAMENTO FILETTATA M24x1,5 DX	FLANGE	FLASQUE	BRIDA
	26			447211	1	FLANGIA BASAMENTO FILETTATA M24x1,5 SX	FLANGE	FLASQUE	BRIDA
	27			436983	2	GIUNTO ELASTICO D=115 28 TELE H=16	FLEXIBLE COUPLING	ENTRAINEMENT ELASTIQUE	ACOPLAMIENTO ELASTICO
	32			408124	2	MOLLA BLOCCAGGIO SPAZZOLA	SPRING	RESSORT	RESORTE
	33			210212	2	MOLLA COMPRESSIONE 10.5x1x50	SPRING	RESSORT	RESORTE
↓	35			452142	1	MOTOR. 36V 1100W 41A 250RPM DX CON MOLEX	GEARED MOTOR ASSEMBLY	MOTO-REDUCTEUR COMPLET	MOTORREDUCTOR COMPLETO
↑	35.1			NA	1	MOTORID. 36V 1100W 250RPM ALBERO FIL. DX	GEARED MOTOR	MOTO-REDUCTEUR	MOTORREDUCTOR
↑	35.2			452143	1	SCHEDA MOTORID.BL. 36V 1100W CON MOLEX	CHECK CARD MOTOR	PLAQUE CONTR. MOTEUR	FICHA CONTROL MOTOR
↓	36			452144	1	MOTOR. 36V 1100W 41A 250RPM SX CON MOLEX	GEARED MOTOR ASSEMBLY	MOTO-REDUCTEUR COMPLET	MOTORREDUCTOR COMPLETO
	36.1			NA	1	MOTORID. 36V 1100W 250RPM ALBERO FIL. SX	GEARED MOTOR	MOTO-REDUCTEUR	MOTORREDUCTOR
↑	36.2			452143	1	SCHEDA MOTORID.BL. 36V 1100W CON MOLEX	CHECK CARD MOTOR	PLAQUE CONTR. MOTEUR	FICHA CONTROL MOTOR
	40			448484	2	PERNO D=8 L=42 OT58	PIN	AXE	PERNO
	41			205990	2	PIATTO PORTASPAZZOLA D=253	BRUSH PLATE	PLATEAU DE BROUSSE	PLATO PORTACEPILLO
	43			416156	2	POMELLO A SFERA D.32 M8	KNOB	POMMEAU	POMO
	52			415928	4	RONDELLA 12X36 UNI 6593 ZINC.	WASHER	RONDELLE	ARANDELA
	55			409157	16	ROSETTA 6x12x1,6 INOX UNI 6592	WASHER	RONDELLE	ARANDELA
	56			409170	2	ROSETTA 6x24x2 UNI 6593 A2	WASHER	RONDELLE	ARANDELA
	57			409175	6	ROSETTA 8x17x1,6 UNI 6592 ZINC.	WASHER	RONDELLE	ARANDELA
	58			409179	23	ROSETTA 9x24x2,5 UNI 6593 ZINC	WASHER	RONDELLE	ARANDELA
	59			409191	4	ROSETTA 10X21X2 UNI 6592 ZINC	WASHER	RONDELLE	ARANDELA
	60			409201	12	ROSETTA 13x24x2,5 UNI 6592 ZINC	WASHER	RONDELLE	ARANDELA
	62			409181	11	ROSETTA GROWER 8x13x2,2 ZINC	LOCK WASHER	RONDELLE FREIN	ARANDELLA DENTADA
	63			409196	4	ROSETTA GROWER 10x18x2,2 ZINC	LOCK WASHER	RONDELLE FREIN	ARANDELLA DENTADA
	64			415945	20	ROSETTA M6 UNI 1751 INOX GROWER	WASHER	RONDELLE	ARANDELA
	65			405693	2	RUOTA D.50x22 GOMMA NERA CON PERNO	RUBBER WHEEL	ROUE CAOUTCHOUC	RUEDA DE GOMA
	66			408346	4	SEEGER E 8	SEEGER RING	SERRE CLIPS	ANILLO SEEGER

CR-01A GRUPPO BASAMENTO (LAVANTE DISCOIDALE)

BRUSHES BASE ASSEMBLY

GROUPE PLATEAU DES BROSSES

GRUPO BANCADA CEPILLOS

01A

→ 123456789

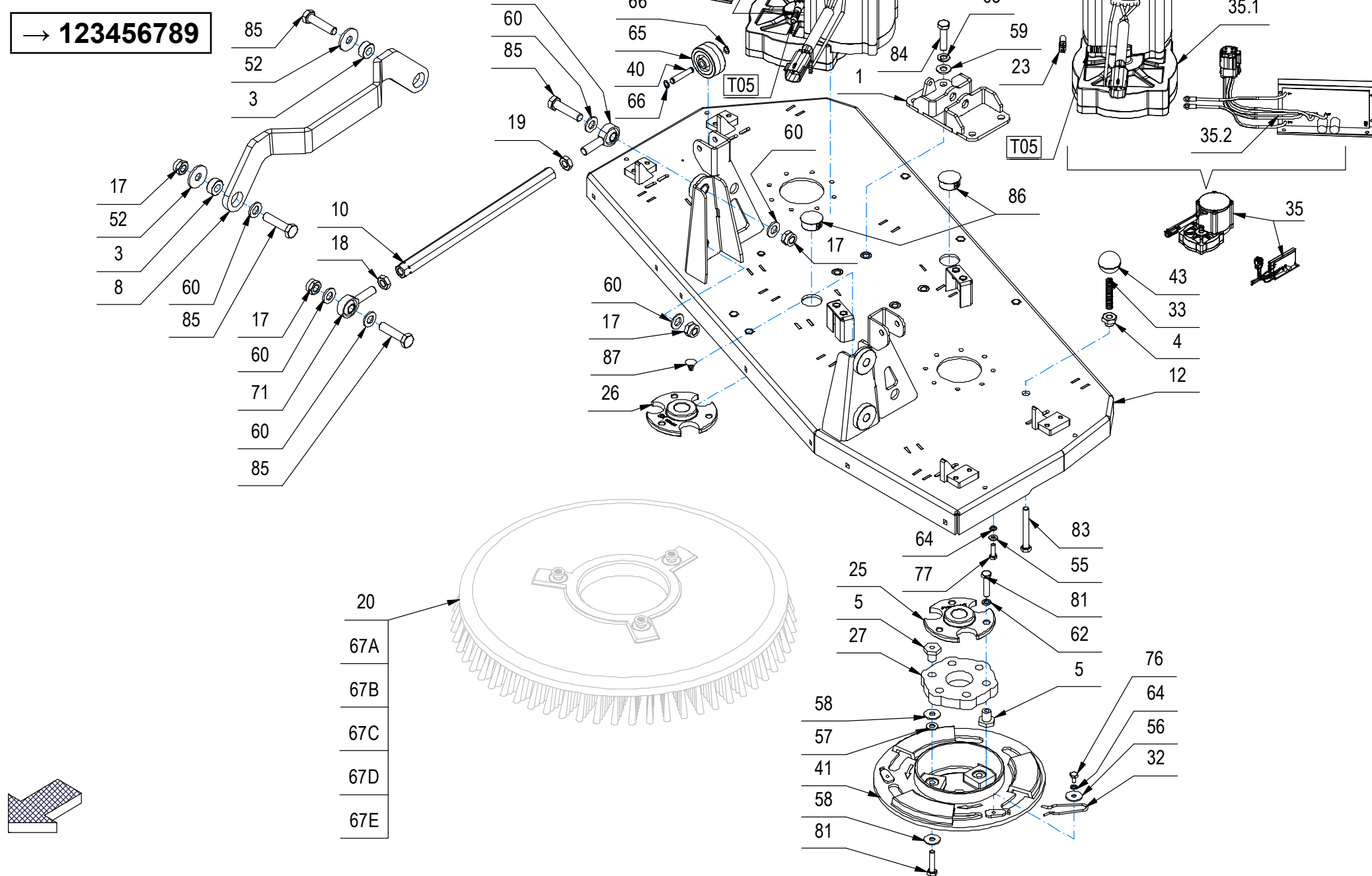

CR-01A GRUPPO BASAMENTO (LAVANTE DISCOIDALE)

01A

–	POS	TECHNICAL NEWS	SERIAL NUMBER	CODICE	QTÀ	DESCRIZIONE	DESCRIPTION	DESIGNATION	DESCRIPCÓN
	67A			405552	2	SPAZZOLA A DISCO D=510mm (PPL 0,3)	BRUSH	BROSSE	CEPILLO
	67B			405553	2	SPAZZOLA A DISCO D=510mm (PPL 0,6)	BRUSH	BROSSE	CEPILLO
	67C			405554	2	SPAZZOLA A DISCO D=510mm (PPL 0,9)	BRUSH	BROSSE	CEPILLO
	67D			405556	2	SPAZZOLA A DISCO D=510mm (NYLON 0,9)	BRUSH	BROSSE	CEPILLO
	67E			405555	2	SPAZZOLA A DISCO D=510mm (ABRASIVA 1)	BRUSH	BROSSE	CEPILLO
	70			408471	2	TESTA A SNODO MASCHIO M12 DX	ARTICULATION HEAD DX	TETE ARTICULEE DX	TESTA DE ARTICULACION DX
	71			408472	2	TESTA A SNODO MASCHIO M12 SX	ARTICULATION HEAD SX	TETE ARTICULEE SX	TESTA DE ARTICULACION SX
	T04			231239	1	TUBO DIAM.14x1450 PVC SPIR. TRASPARENTE	TUBE	TUBE	TUBO
	76			407658	2	VITE M6X10 TE UNI 5739 A2	SCREW	VIS	TORNILLO
	77			407667	18	VITE M6x20 TE UNI 5739 A2	SCREW	VIS	TORNILLO
	81			408678	12	VITE M8X35 TE UNI 5739 ZINC	SCREW	VIS	TORNILLO
	83			408686	2	VITE M8X70 TE UNI 5737 FP ZINC	SCREW	VIS	TORNILLO
	84			408715	4	VITE M10x40 TE UNI 5739 (8.8)	SCREW	VIS	TORNILLO
	85			408753	8	VITE M12X50 TE UNI 5739 ZINC.	SCREW	VIS	TORNILLO
	86			451832	2	TAPPO A SCATTO HEYCO DPT-1187 FORO 30,1	PROTECTION CAP	CALOTTE DE PROTECTION	CAPUCHO DE PROTECCION
	87			424050	1	TAPPO PER FORI VARIABILI D=8,5-14,5	CAP	CAPUCHON	TAPON
	T05			231234	2	TUBO DIAM.10X300 PVC SPIR. TRASPARENTE	PIPE	TUBE	TUBO

CR-01A GRUPPO BASAMENTO (LAVANTE DISCOIDALE)

BRUSHES BASE ASSEMBLY

GROUPE PLATEAU DES BROSSES

GRUPO BANCADA CEPILLOS

01A

→ **123456789**

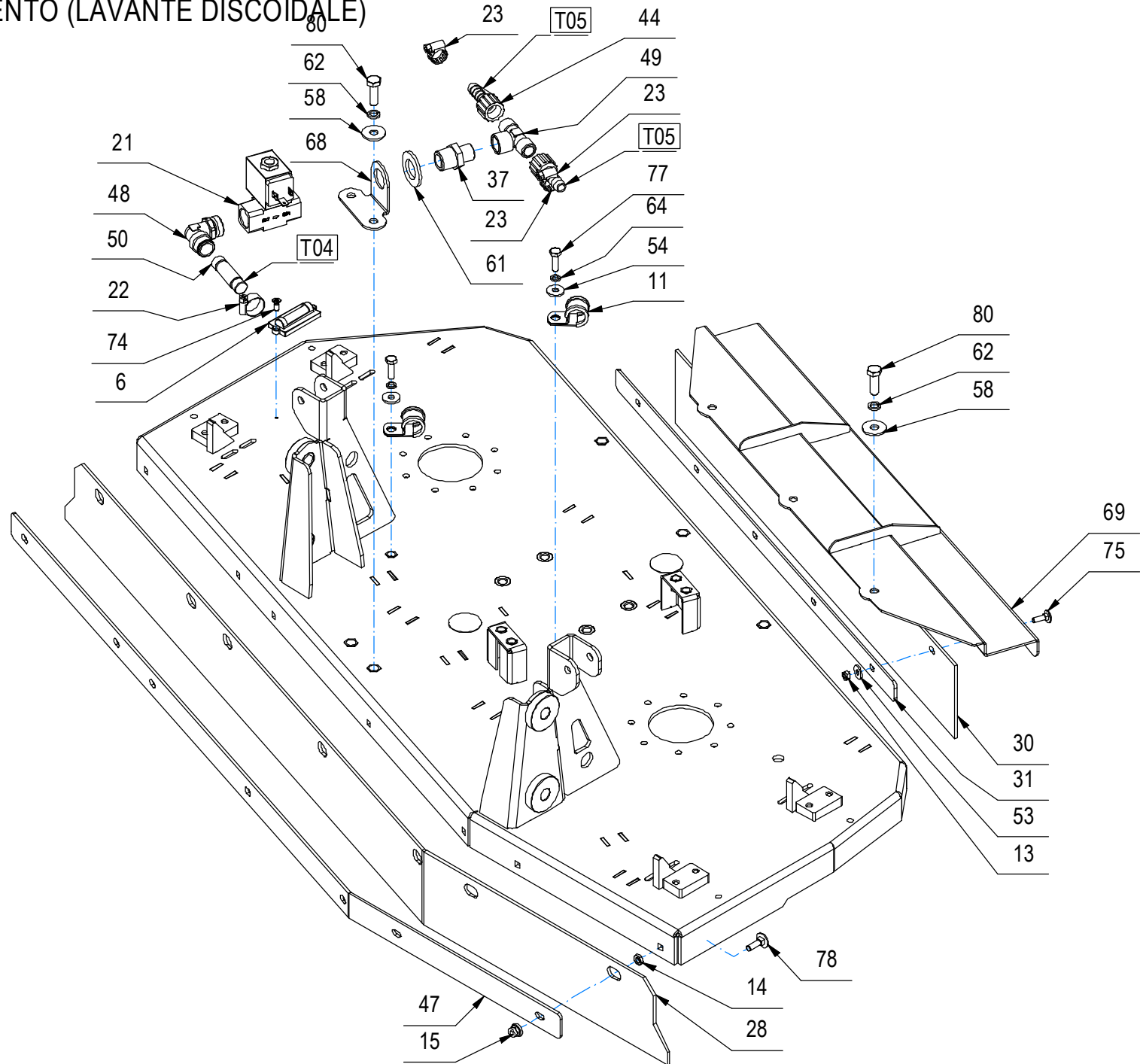

CR-01A GRUPPO BASAMENTO (LAVANTE DISCOIDALE)

01A

–	POS	TECHNICAL NEWS	SERIAL NUMBER	CODICE	QTÀ	DESCRIZIONE	DESCRIPTION	DESIGNATION	DESCRIPCION
	6			442965	1	BOLLA DI LIVELLO SINGOLA	BUBBLE LEVEL	NIVEAU A BULLE	NIVEL BURBUJA
	11			432461	2	COLLARE ISOLATO FS8 D.20	COLLAR	COLLIER	COLLAR
	13			448244	5	DADO M5x5 AUTOBL. UNI 7474 INOX	NUT	ECROU	TUERCA
	14			409045	7	DADO M6x3 UNI 5590 A2	NUT	ECROU	TUERCA
	15			409084	7	DADO M6x9 AUTOBL. FLANG. UNI 6926 A2	LOCK NUT	ECROU AUTOFREINES	TUERCA AUTOBLOCANTE
	21			447111	1	ELETTROVALV. COMP. 36V 1/2" 5 BAR	SOLENOID VALVE	ELECTROVANNE	ELECTROVALVULA
	22			410297	1	FASCETTA A VITE 12 -20 - 9	CLAMP	COLLIER	ABRAZADERA
	23			410292	4	FASCETTA A VITE 11/17 ABA	CLAMP	COLLIER	ABRAZADERA
	28			452245	1	GOMMA PARASPRUZZI ANTERIORE	FRONT RUBBER	BAVETTE AVANT	GOMA DELANTERA
	30			452243	1	GOMMA PARASPRUZZI POSTERIORE	SPLASH GUARD	BAVETTE DE PROTECTION	PARASALPICADURAS
	31			452244	1	LAMA PREMIGOMMA PARASPRUZZI POSTERIORE	REAR BLADE	PLAQUETTE ARRIERE	LISTON TRASERA
	37			410415	1	NIPPO RIDUZIONE 1/2 x 3/8 PVC	NIPPLE	RACCORD	BOQUILLA ROSCADA
	44			410383	2	PORTAGOMMA DIRITTO 3/8"x12 CON GHIERA	CONNECTOR	RACCORD	EMPALME TUBO DE GOMA
	47			452246	1	PREMIGOMMA PARASPRUZZI ANTERIORE	BLADE	PLAQUETTE	LISTON
	48			445001	1	RACCORDO A GOMITO CAMOZZI S6520 14-1/2	ELBOW	COUDE	RACOR CODO
	49			426749	1	RACCORDO A T M.F.M. 3/8 "	T-FITTING	RACCORD A T	CODO DE TRES BOCAS
	50			445002	1	RACCORDO A TUBO CAMOZZI 6950 14	FITTING	RACCORD	RACOR
	53			409152	5	ROSETTA 5x15x1.5 UNI 6593 A2	WASHER	RONDELLE	ARANDELA
	54			409161	2	ROSETTA 6,6x18x2 UNI 6593 A2	WASHER	RONDELLE	ARANDELA
	58			409179	23	ROSETTA 9x24x2,5 UNI 6593 ZINC	WASHER	RONDELLE	ARANDELA
	61			409230	1	ROSETTA 21x37x3 UNI 6592 ZINC	WASHER	RONDELLE	ARANDELA
	62			409181	11	ROSETTA GROWER 8x13x2,2 ZINC	LOCK WASHER	RONDELLE FREIN	ARANDELLA DENTADA
	64			415945	20	ROSETTA M6 UNI 1751 INOX GROWER	WASHER	RONDELLE	ARANDELA
	68			452249	1	SUPPORTO ELETTROVALVOLA BASAMENTO	SUPPORT	SUPPORT	SOPORTE
	69			452242	1	SUPPORTO PARASPRUZZI POSTERIORE	SUPPORT	SUPPORT	SOPORTE
	T04			231239	1	TUBO DIAM.14x1450 PVC SPIR. TRASPARENTE	TUBE	TUBE	TUBO
	74			415793	2	VITE M4X12 TPSTC UNI 7688 (4.8) ZINC	SCREW	VIS	TORNILLO
	75			430409	5	VITE M5X16 TTQST UNI 5732-65 A2	SCREW	VIS	TORNILLO
	77			407667	18	VITE M6x20 TE UNI 5739 A2	SCREW	VIS	TORNILLO
	78			408622	7	VITE M6X20 TTQST UNI 5732 A2	SCREW	VIS	TORNILLO
	80			408674	5	VITE M8x25 TE UNI 5739 ZINC	SCREW	VIS	TORNILLO
	86			451832	2	TAPPO A SCATTO HEYCO DPT-1187 FORO 30,1	PROTECTION CAP	CALOTTE DE PROTECTION	CAPUCHO DE PROTECCION
	87			424050	1	TAPPO PER FORI VARIABILI D=8,5-14,5	CAP	CAPUCHON	TAPON
	T05			231234	2	TUBO DIAM.10X300 PVC SPIR. TRASPARENTE	PIPE	TUBE	TUBO

CR-01A GRUPPO BASAMENTO (LAVANTE DISCOIDALE)

BRUSHES BASE ASSEMBLY

GROUPE PLATEAU DES BROSSES

GRUPO BANCADA CEPILLOS

→ **123456789**

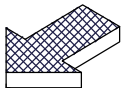
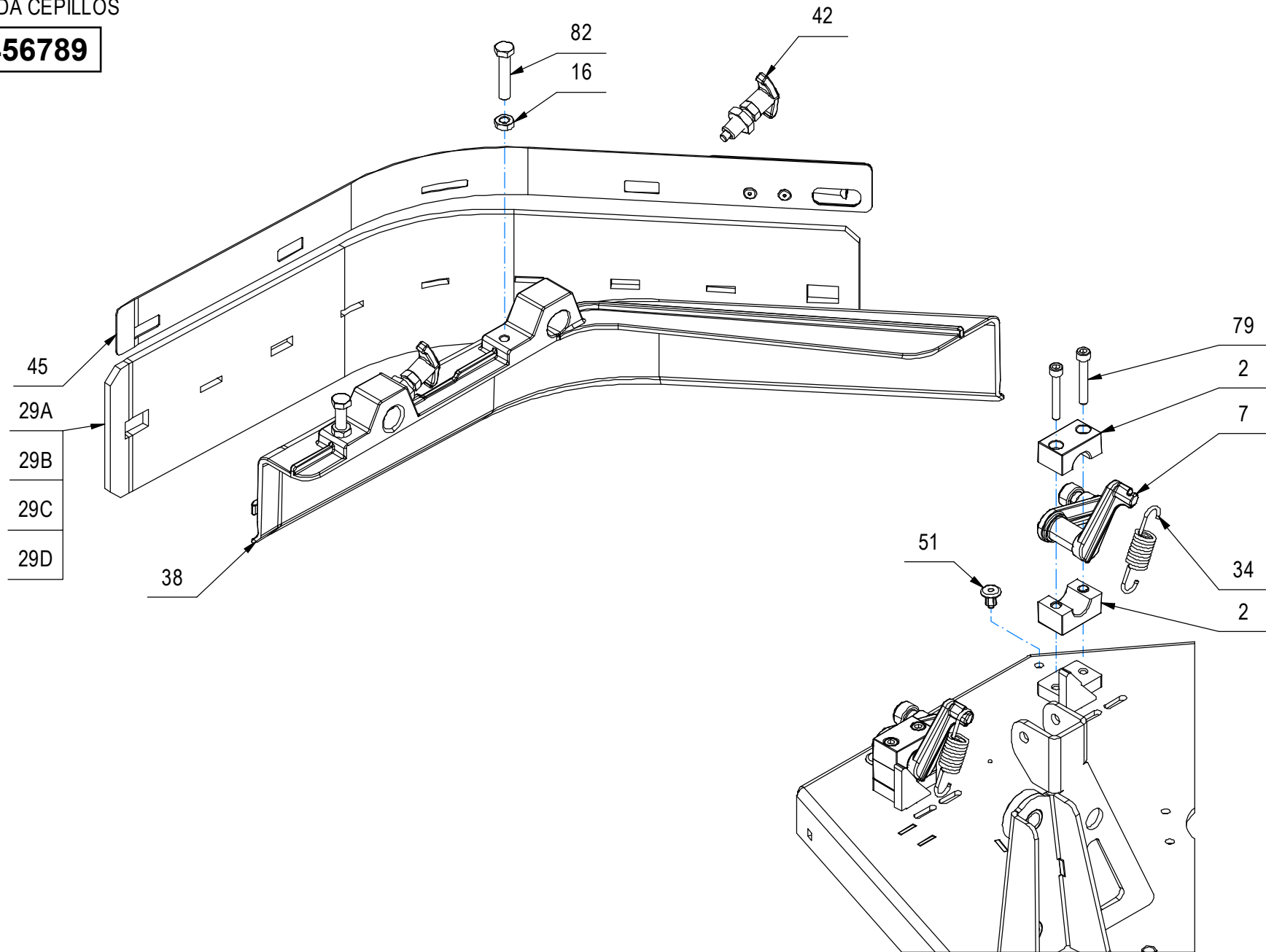

CR-01A GRUPPO BASAMENTO (LAVANTE DISCOIDALE)

01A

–	POS	TECHNICAL NEWS	SERIAL NUMBER	CODICE	QTÀ	DESCRIZIONE	DESCRIPTION	DESIGNATION	DESCRPCIÓN
	2			445867	8	BLOCCETTO PER ROTAZIONE ALBERO D.18	BLOCK	PETIT BLOC	BLOQUE
	7			445865	2	BRACCIO DX PARASPRUZZI	RIGHT ARM	BRAS DROITE	BRAZO DERECHO
	16			409054	4	DADO M8x5 UNI 5589 ZINC	NUT	ECROU	TUERCA
	29A			454718	2	GOMMA PARASPRUZZI LATERALE (PARA 33 SH)	SIDE RUBBER	BAVETTE LATERALE	GOMA LATERAL
	29B			452035	2	GOMMA PARASPRUZZI LATERALE (PARA 40 SH)	SIDE RUBBER	BAVETTE LATERALE	GOMA LATERAL
	29C			455022	2	GOMMA PARASPRUZZI LATERALE (PU 40 SH)	SIDE RUBBER	BAVETTE LATERALE	GOMA LATERAL
	29D			454719	2	GOMMA PARASPRUZZI LATERALE (LINATEX)	SIDE RUBBER	BAVETTE LATERALE	GOMA LATERAL
	34			447214	4	MOLLA TRAZIONE 16,5x2,5x65 INOX A2	SPRING	RESSORT	RESORTE
	38			451193	1	PARASPRUZZI DX	SPLASH GUARD	BAVETTE DE PROTECTION	PARASALPICADURAS
	42			445708	4	PISTONCINO DI POSIZIONE A MOLLA RAL 1018	STOP	ARRET	PLAQUETA DE SUJECION
	45			227458	1	PREM. PREMIGOMMA LATERALE DX	BLADE	PLAQUETTE	LISTON
	51			415952	4	RIVETTO 6.4X10 NYLON	RIVET	RIVET	CLAVO
	79			408802	8	VITE M6X40 TCEI UNI 5931 FP ZINC	SCREW	VIS	TORNILLO
	82			408679	4	VITE M8x40 TE UNI 5739 ZINC	SCREW	VIS	TORNILLO
	86			451832	2	TAPPO A SCATTO HEYCO DPT-1187 FORO 30,1	PROTECTION CAP	CALOTTE DE PROTECTION	CAPUCHO DE PROTECCION
	87			424050	1	TAPPO PER FORI VARIABILI D=8,5-14,5	CAP	CAPUCHON	TAPON

CR-01A GRUPPO BASAMENTO (LAVANTE DISCOIDALE)

BRUSHES BASE ASSEMBLY

GROUPE PLATEAU DES BROSSES

GRUPO BANCADA CEPILLOS

01A

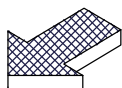
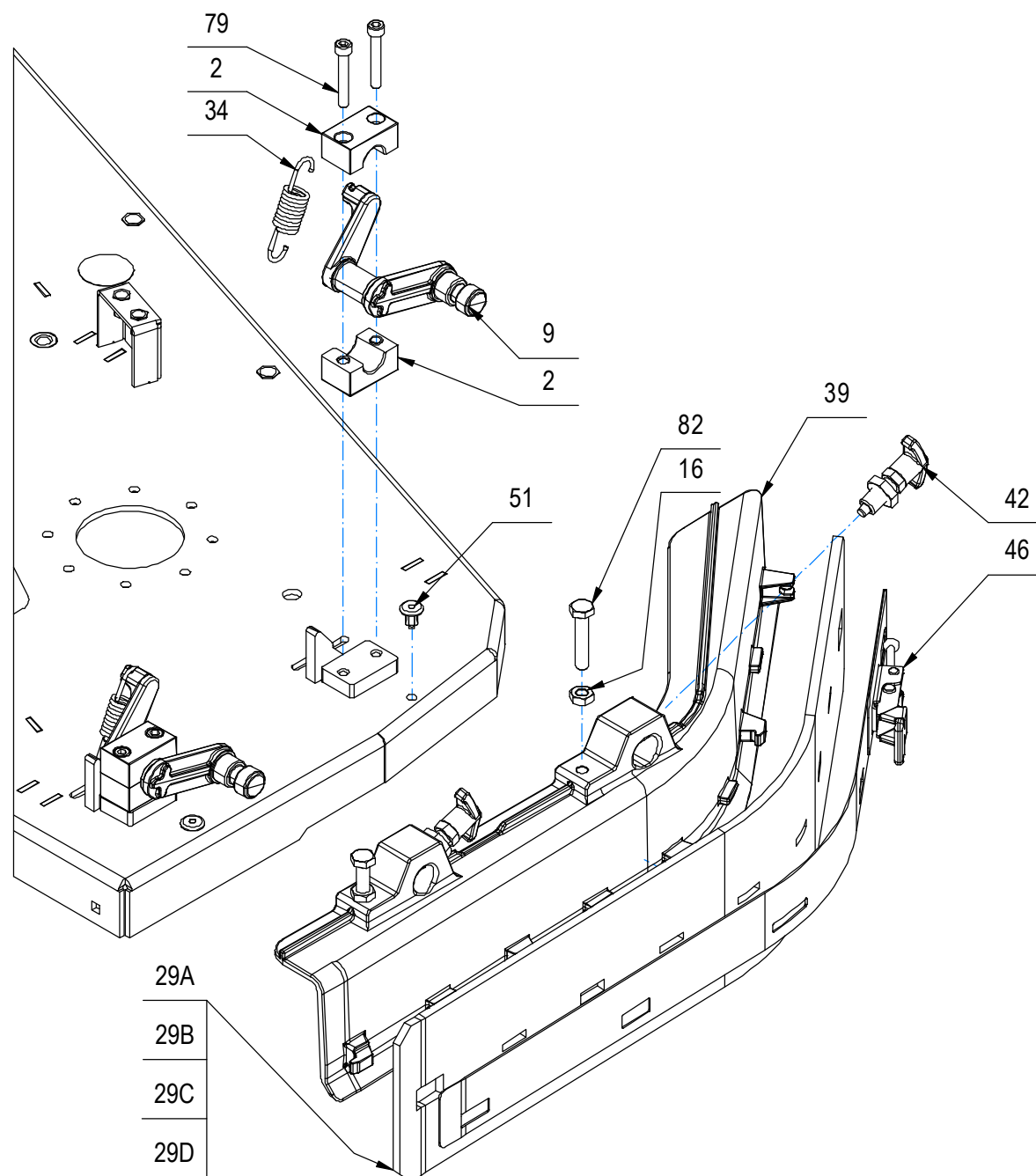
→ **123456789**

CR-01A GRUPPO BASAMENTO (LAVANTE DISCOIDALE)

01A

–	POS	TECHNICAL NEWS	SERIAL NUMBER	CODICE	QTÀ	DESCRIZIONE	DESCRIPTION	DESIGNATION	DESCRIPCÓN
	2			445867	8	BLOCCETTO PER ROTAZIONE ALBERO D.18	BLOCK	PETIT BLOC	BLOQUE
	9			445864	2	BRACCIO SX PARASPRUZZI	LEFT ARM	BRAS GAUCHE	BRAZO IZQUIERDO
	16			409054	4	DADO M8x5 UNI 5589 ZINC	NUT	ECROU	TUERCA
	29A			454718	2	GOMMA PARASPRUZZI LATERALE (PARA 33 SH)	SIDE RUBBER	BAVETTE LATERALE	GOMA LATERAL
	29B			452035	2	GOMMA PARASPRUZZI LATERALE (PARA 40 SH)	SIDE RUBBER	BAVETTE LATERALE	GOMA LATERAL
	29C			455022	2	GOMMA PARASPRUZZI LATERALE (PU 40 SH)	SIDE RUBBER	BAVETTE LATERALE	GOMA LATERAL
	29D			454719	2	GOMMA PARASPRUZZI LATERALE (LINATEX)	SIDE RUBBER	BAVETTE LATERALE	GOMA LATERAL
	34			447214	4	MOLLA TRAZIONE 16,5x2,5x65 INOX A2	SPRING	RESSORT	RESORTE
	39			451192	1	PARASPRUZZI SX	SPLASH GUARD	BAVETTE DE PROTECTION	PARASALPICADURAS
	42			445708	4	PISTONCINO DI POSIZIONE A MOLLA RAL 1018	STOP	ARRET	PLAQUETA DE SUJECION
	46			227457	1	PREM. PREMIGOMMA LATERALE SX	BLADE	PLAQUETTE	LISTON
	51			415952	4	RIVETTO 6.4X10 NYLON	RIVET	RIVET	CLAVO
	79			408802	8	VITE M6X40 TCEI UNI 5931 FP ZINC	SCREW	VIS	TORNILLO
	82			408679	4	VITE M8x40 TE UNI 5739 ZINC	SCREW	VIS	TORNILLO
	86			451832	2	TAPPO A SCATTO HEYCO DPT-1187 FORO 30,1	PROTECTION CAP	CALOTTE DE PROTECTION	CAPUCHO DE PROTECCION
	87			424050	1	TAPPO PER FORI VARIABILI D=8,5-14,5	CAP	CAPUCHON	TAPON

CR-01A GRUPPO BASAMENTO CON AGGANCIO RAPIDO (LAVANTE DISCOIDALE)

BRUSHES BASE ASSEMBLY

GROUPE PLATEAU DES BROSSES

GRUPO BANCADA CEPILLOS

123456789 →

01A

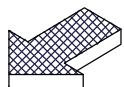
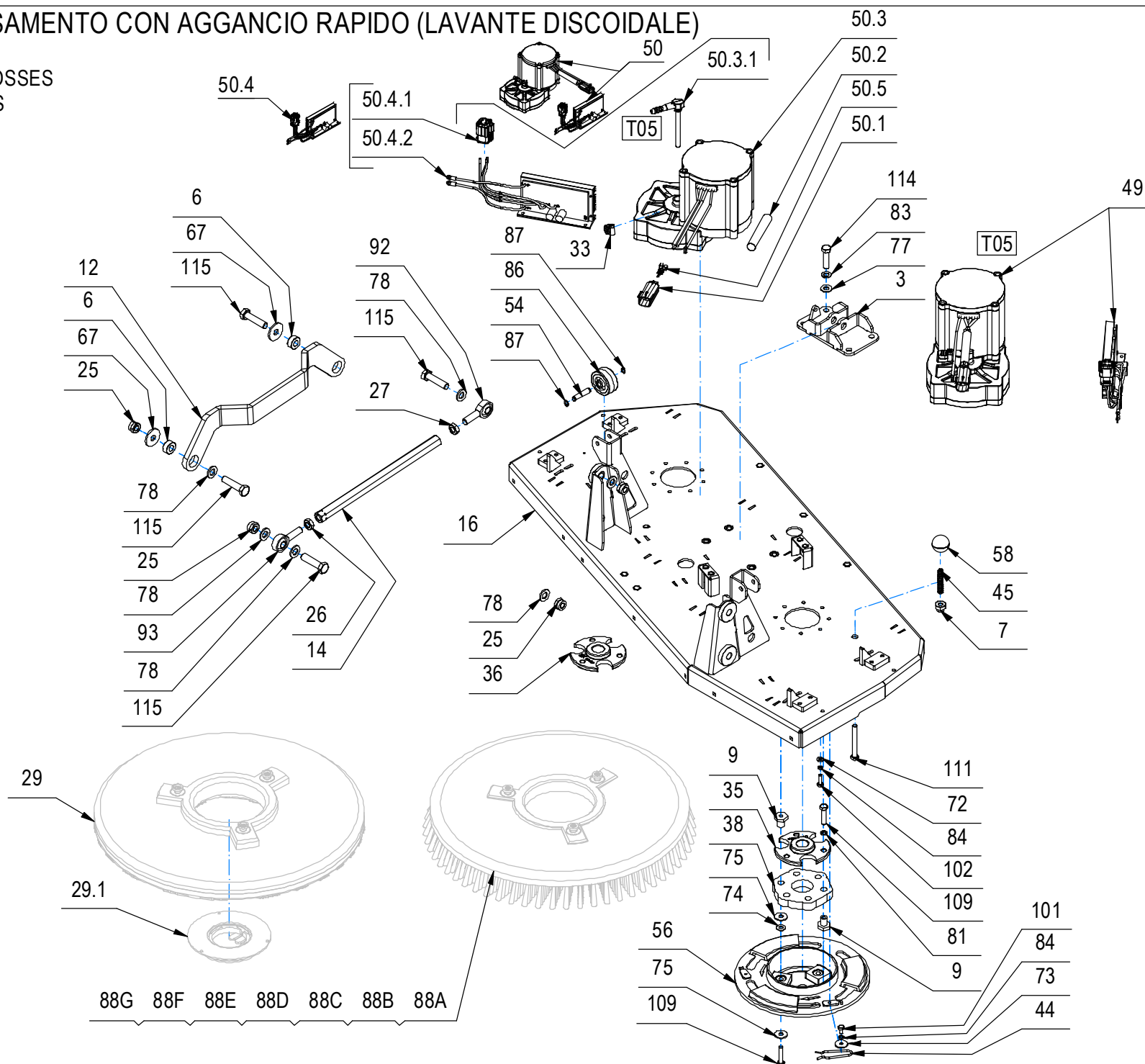

CR-01A GRUPPO BASAMENTO CON AGGANCIO RAPIDO (LAVANTE DISCOIDALE)

01A

–	POS	TECHNICAL NEWS	SERIAL NUMBER	CODICE	QTÀ	DESCRIZIONE	DESCRIPTION	DESIGNATION	DESCRIPCION
	3			452257	1	ATTACCO SOLLEV. BASAM. GMG 2020 B	SUPPORT	ATTAQUE	SOPORTE FIJADOR
	6			453682	4	BOCCOLA D=24 d=12 S=10,5 OT58	BUSHING	BAGUE	CASQUILLO
	7			221055	2	BOCCOLA D=CH19-G1/4 d=8 S=13,5 AVP	BUSHING	BAGUE	CASQUILLO
	9			210163	12	BOCCOLA PER GIUNTO	BUSHING	BAGUE	CASQUILLO
	12			453650	2	BRACCIO GUIDA BASAMENTO GMG 2020	ARM	BRAS	BRAZO
	14			452272	2	BRACCIO TERZO PUNTO CH.19 M12 L=315 GMG	COUPLING	ATTAQUE	ACOPLAMIENTO
	16			452225	1	CORPO BASAMENTO GMG 2020 B	BRUSH BASE	EMBASE DE BROUSSE	BANCADA CEPILLO
	25			409092	8	DADO M12 AUTOB. UNI 7474 DIN 985 ZINC	NUT	ECROU	TUERCA
	26			409070	2	DADO M12 UNI 5589 ZINC. FIL.SX BASSO	NUT	ECROU	TUERCA
	27			409067	2	DADO M12x7 UNI 5589 ZINC	NUT	ECROU	TUERCA
↓	29			456307	2	DISCO TRASCINATORE Df=505	PAD HOLDER	DISQUE ENTRAÎNEUR	DISCO DE ARRASTRE
↑	29.1			423138	1	KIT CENTER LOCK A SCATTO	KIT CENTER LOCK	KIT CENTER LOCK	KIT CENTER LOCK
	33			410292	4	FASCETTA A VITE 11/17 ABA	CLAMP	COLLIER	ABRAZADERA
	35			447210	1	FLANGIA BASAMENTO FILETTATA M24x1,5 DX	FLANGE	FLASQUE	BRIDA
	36			447211	1	FLANGIA BASAMENTO FILETTATA M24x1,5 SX	FLANGE	FLASQUE	BRIDA
	38			436983	2	GIUNTO ELASTICO D=115 28 TELE H=16	FLEXIBLE COUPLING	ENTRAÎNEMENT ELASTIQUE	ACOPLAMIENTO ELASTICO
	44			408124	2	MOLLA BLOCCAGGIO SPAZZOLA	SPRING	RESSORT	RESORTE
	45			210212	2	MOLLA COMPRESSIONE 10.5x1x50	SPRING	RESSORT	RESORTE
	49			452142	1	MOTOR. 36V 1100W 41A 250RPM DX CON MOLEX	GEARED MOTOR ASSEMBLY	MOTO-REDUCTEUR COMPLET	MOTORREDUCTOR COMPLETO
↓	50			452144	1	MOTOR. 36V 1100W 41A 250RPM SX CON MOLEX	GEARED MOTOR ASSEMBLY	MOTO-REDUCTEUR COMPLET	MOTORREDUCTOR COMPLETO
↑	50.1			445365	1	CONNETTORE MOLEX MX150L FEM. 19433-0001	CONNECTOR FEMALE	CONNECTEUR FEMELLE	CONECTOR HEMBRA
↑	50.2			NA	1	GUAINA TERMOSTRINGENTE D.12,7	SHEATH	GAINE	VAINA
↑↓	50.3			NA	1	MOTORID. 36V 1100W 250RPM ALBERO FIL. SX	GEARED MOTOR	MOTO-REDUCTEUR	MOTORREDUCTOR
↑↑	50.3.1			449204	1	PORTAGOMMA ESAG. FILET. G1/4 MASCHIO L91	FITTING	RACCORD	RACOR
↑↓	50.4			452143	1	SCHEDA MOTORID.BL. 36V 1100W CON MOLEX	CHECK CARD MOTOR	PLAQUE CONTR. MOTEUR	FICHA CONTROL MOTOR
↑↑	50.4.1			452982	1	CONNETT. MOLEX 150 L (MASCHIO 194320001)	CONNECTOR MALE	CONNECTEUR MALE	CONECTOR MACHO
↑↑	50.4.2				1	SCHEDA MOTORID. BRUSHLESS 36V 1100W	CHECK CARD MOTOR	PLAQUE CONTR. MOTEUR	FICHA CONTROL MOTOR
↑	50.5			436413	3	TERMINALE MOLEX MX150L MAS. 19431-0001	CONTACT	CONTACT	CONTACTO
	54			448484	2	PERNO D=8 L=42 OT58	PIN	AXE	PERNO
	56			205990	2	PIATTO PORTASPAZZOLA D=253	BRUSH PLATE	PLATEAU DE BROUSSE	PLATO PORTACEPILLO
	58			416156	2	POMELLO A SFERA D.32 M8	KNOB	POMMEAU	POMO
	67			415928	4	RONDELLA 12X36 UNI 6593 ZINC.	WASHER	RONDELLE	ARANDELA
	72			409157	16	ROSETTA 6x12x1,6 INOX UNI 6592	WASHER	RONDELLE	ARANDELA
	73			409170	2	ROSETTA 6x24x2 UNI 6593 A2	WASHER	RONDELLE	ARANDELA
	74			409175	6	ROSETTA 8x17x1,6 UNI 6592 ZINC.	WASHER	RONDELLE	ARANDELA
	75			409179	23	ROSETTA 9x24x2,5 UNI 6593 ZINC	WASHER	RONDELLE	ARANDELA
	77			409191	4	ROSETTA 10X21X2 UNI 6592 ZINC	WASHER	RONDELLE	ARANDELA

CR-01A GRUPPO BASAMENTO CON AGGANCIO RAPIDO (LAVANTE DISCOIDALE)

BRUSHES BASE ASSEMBLY

GROUPE PLATEAU DES BROSSES

GRUPO BANCADA CEPILLOS

123456789 →

01A

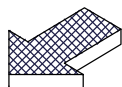
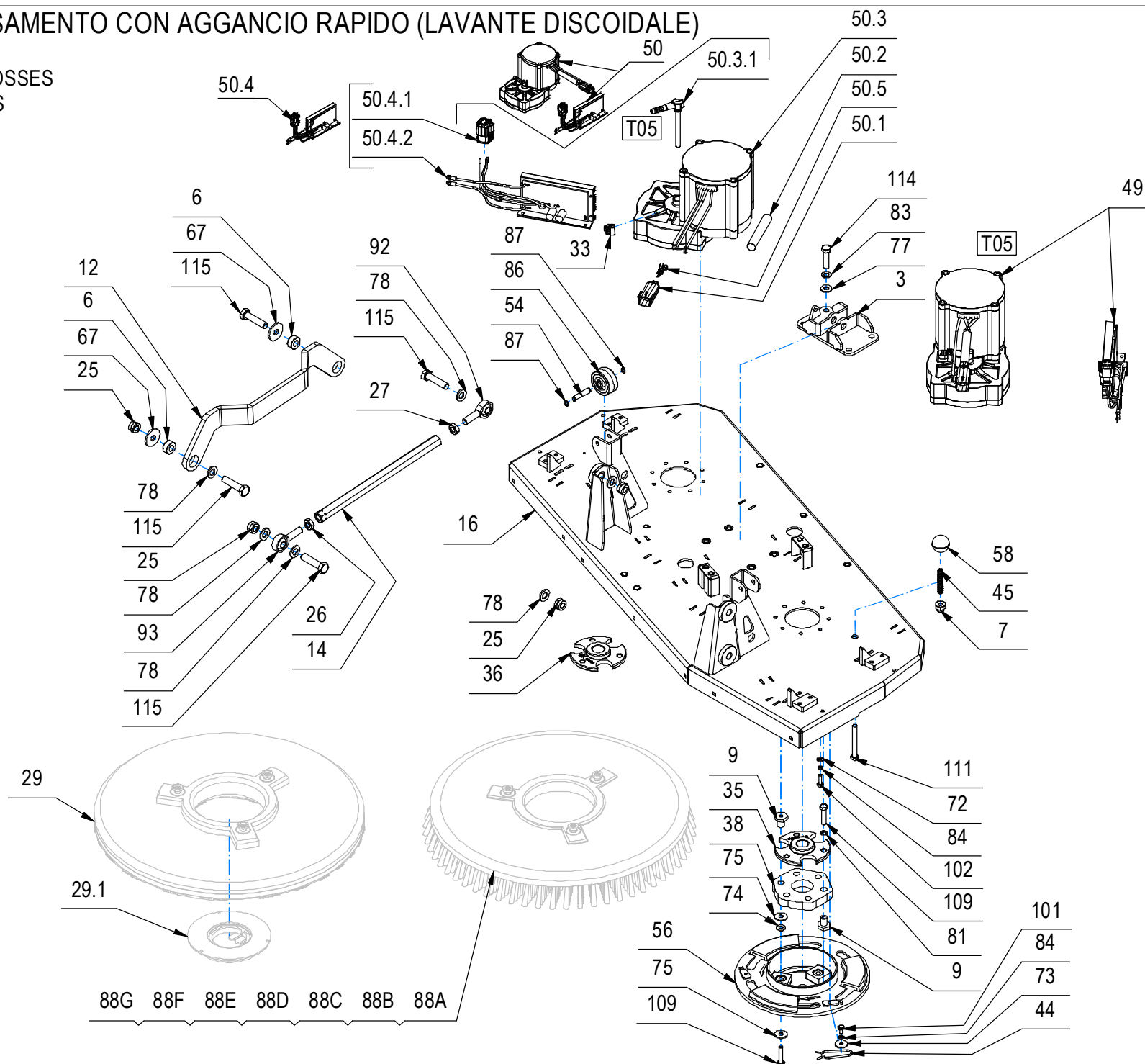

CR-01A GRUPPO BASAMENTO CON AGGANCIO RAPIDO (LAVANTE DISCOIDALE)

01A

–	POS	TECHNICAL NEWS	SERIAL NUMBER	CODICE	QTÀ	DESCRIZIONE	DESCRIPTION	DESIGNATION	DESCRIPCION
	78			409201	12	ROSETTA 13x24x2.5 UNI 6592 ZINC	WASHER	RONDELLE	ARANDELA
	81			409181	11	ROSETTA GROWER 8x13x2,2 ZINC	LOCK WASHER	RONDELLE FREIN	ARANDELLA DENTADA
	83			409196	4	ROSETTA GROWER 10x18x2,2 ZINC	LOCK WASHER	RONDELLE FREIN	ARANDELLA DENTADA
	84			415945	20	ROSETTA M6 UNI 1751 INOX GROWER	WASHER	RONDELLE	ARANDELA
	86			405693	2	RUOTA D.50x22 GOMMA NERA CON PERNO	RUBBER WHEEL	ROUE CAOUTCHOUC	RUEDA DE GOMA
	87			408346	4	SEEGER E 8	SEEGER RING	SERRE CLIPS	ANILLO SEEGER
	88A			456306	2	SPAZZOLA A DISCO Ds=508 Df=485 (ABRASIVA 1,2)	BRUSH	BROSSE	CEPILLO
	88B			405556	2	SPAZZOLA A DISCO Ds=508 Df=485 (NYLON 0,9)	BRUSH	BROSSE	CEPILLO
	88C			405552	2	SPAZZOLA A DISCO Ds=508 Df=485 (PPL 0,3)	BRUSH	BROSSE	CEPILLO
	88D			405553	2	SPAZZOLA A DISCO Ds=508 Df=485 (PPL 0,6)	BRUSH	BROSSE	CEPILLO
	88E			405554	2	SPAZZOLA A DISCO Ds=508 Df=485 (PPL 0,9)	BRUSH	BROSSE	CEPILLO
	88F			455600	2	SPAZZOLA A DISCO Ds=508 Df=485 (PPL 1,2)	BRUSH	BROSSE	CEPILLO
	88G			405555	2	SPAZZOLA A DISCO Ds=508 Df=485 (TYNEX 1)	BRUSH	BROSSE	CEPILLO
	92			408471	2	TESTA A SNODO MASCHIO M12 DX	ARTICULATION HEAD DX	TETE ARTICULEE DX	TESTA DE ARTICULACION DX
	93			408472	2	TESTA A SNODO MASCHIO M12 SX	ARTICULATION HEAD SX	TETE ARTICULEE SX	TESTA DE ARTICULACION SX
	T05			231234	2	TUBO DIAM.10X300 PVC SPIR. TRASPARENTE	PIPE	TUBE	TUBO
	101			407658	2	VITE M6X10 TE UNI 5739 A2	SCREW	VIS	TORNILLO
	102			407667	18	VITE M6x20 TE UNI 5739 A2	SCREW	VIS	TORNILLO
	109			408678	12	VITE M8X35 TE UNI 5739 ZINC	SCREW	VIS	TORNILLO
	111			408686	2	VITE M8X70 TE UNI 5737 FP ZINC	SCREW	VIS	TORNILLO
	114			408715	4	VITE M10x40 TE UNI 5739 (8.8)	SCREW	VIS	TORNILLO
	115			408753	8	VITE M12X50 TE UNI 5739 ZINC.	SCREW	VIS	TORNILLO

CR-01A GRUPPO BASAMENTO CON AGGANCIO RAPIDO (LAVANTE DISCOIDALE)

BRUSHES BASE ASSEMBLY

GROUPE PLATEAU DES BROSSES

GRUPO BANCADA CEPILLOS

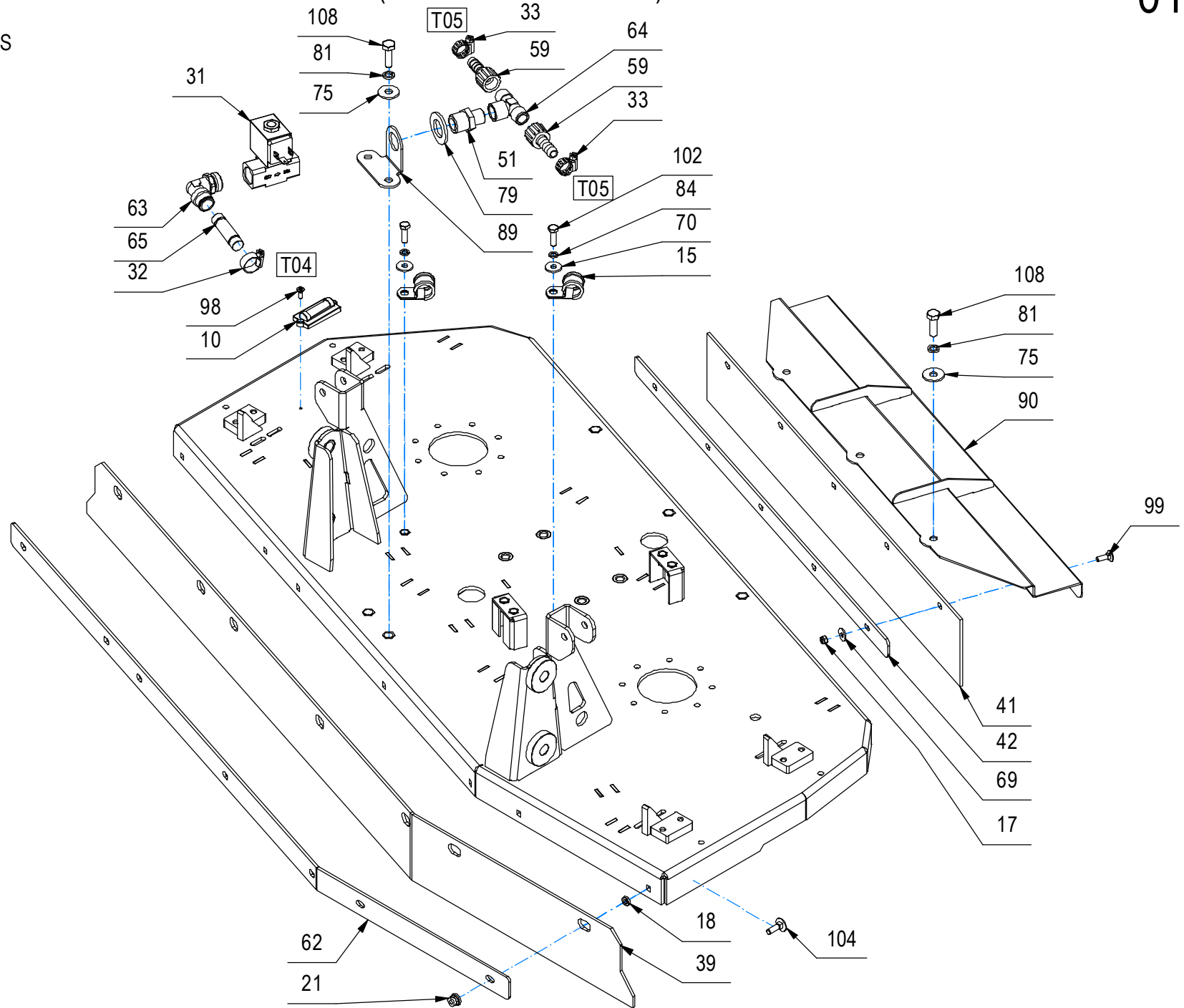
123456789 →
01A

CR-01A GRUPPO BASAMENTO CON AGGANCIO RAPIDO (LAVANTE DISCOIDALE)

01A

–	POS	TECHNICAL NEWS	SERIAL NUMBER	CODICE	QTÀ	DESCRIZIONE	DESCRIPTION	DESIGNATION	DESCRIPCION
	10			442965	1	BOLLA DI LIVELLO SINGOLA	BUBBLE LEVEL	NIVEAU A BULLE	NIVEL BURBUJA
	15			432461	2	COLLARE ISOLATO FS8 D.20	COLLAR	COLLIER	COLLAR
	17			448244	7	DADO M5x5 AUTOBL. UNI 7474 INOX	NUT	ECROU	TUERCA
	18			409045	7	DADO M6x3 UNI 5590 A2	NUT	ECROU	TUERCA
	21			409084	7	DADO M6x9 AUTOBL. FLANG. UNI 6926 A2	LOCK NUT	ECROU AUTOFREINES	TUERCA AUTOBLOCANTE
	31			447111	1	ELETTROVALV. COMP. 36V 1/2" 5 BAR	SOLENOID VALVE	ELECTROVANNE	ELECTROVALVULA
	32			410297	1	FASCETTA A VITE 12 -20 - 9	CLAMP	COLLIER	ABRAZADERA
	33			410292	4	FASCETTA A VITE 11/17 ABA	CLAMP	COLLIER	ABRAZADERA
	39			452245	1	GOMMA PARASPRUZZI ANTER. GMG 2020 B	FRONT RUBBER	BAVETTE AVANT	GOMA DELANTERA
	41			452243	1	GOMMA PARASPRUZZI POST. GMG 2020	SPLASH GUARD	BAVETTE DE PROTECTION	PARASALPICADURAS
	42			452244	1	LAMA PREMIGOMMA PARASPR. POST. GMG 2020	REAR BLADE	PLAQUETTE ARRIERE	LISTON TRASERA
	51			410415	1	NIPPO RIDUZIONE 1/2 x 3/8 PVC	NIPPLE	RACCORD	BOQUILLA ROSCADA
	59			410383	2	PORTAGOMMA DIRITTO 3/8"x12 CON GHIERA	CONNECTOR	RACCORD	EMPALME TUBO DE GOMA
	62			452246	1	PREMIGOMMA PARASPRUZZI ANT. GMG 2020 B	BLADE	PLAQUETTE	LISTON
	63			445001	1	RACCORDO A GOMITO CAMOZZI S6520 14-1/2	ELBOW	COUDE	RACOR CODO
	64			426749	1	RACCORDO A T M.F.M. 3/8 "	T-FITTING	RACCORD A T	CODO DE TRES BOCAS
	65			445002	1	RACCORDO A TUBO CAMOZZI 6950 14	FITTING	RACCORD	RACOR
	69			409152	5	ROSETTA 5x15x1.5 UNI 6593 A2	WASHER	RONDELLE	ARANDELA
	70			409161	2	ROSETTA 6,6x18x2 UNI 6593 A2	WASHER	RONDELLE	ARANDELA
	75			409179	23	ROSETTA 9x24x2,5 UNI 6593 ZINC	WASHER	RONDELLE	ARANDELA
	79			409230	1	ROSETTA 21x37x3 UNI 6592 ZINC	WASHER	RONDELLE	ARANDELA
	81			409181	11	ROSETTA GROWER 8x13x2,2 ZINC	LOCK WASHER	RONDELLE FREIN	ARANDELLA DENTADA
	84			415945	20	ROSETTA M6 UNI 1751 INOX GROWER	WASHER	RONDELLE	ARANDELA
	89			452249	1	SUPPORTO ELETTROV. BASAM. GMG 2020 B	SUPPORT	SUPPORT	SOPORTE
	90			452242	1	SUPPORTO PARASPRUZZI POST. GMG 2020 B	SUPPORT	SUPPORT	SOPORTE
	T05			231234	2	TUBO DIAM.10X300 PVC SPIR. TRASPARENTE	PIPE	TUBE	TUBO
	T04			231239	1	TUBO DIAM.14x1450 PVC SPIR. TRASPARENTE	TUBE	TUBE	TUBO
	98			415793	2	VITE M4X12 TPSTC UNI 7688 (4.8) ZINC	SCREW	VIS	TORNILLO
	99			430409	5	VITE M5X16 TTQST UNI 5732-65 A2	SCREW	VIS	TORNILLO
	102			407667	18	VITE M6x20 TE UNI 5739 A2	SCREW	VIS	TORNILLO
	104			408622	7	VITE M6X20 TTQST UNI 5732 A2	SCREW	VIS	TORNILLO
	108			408674	5	VITE M8x25 TE UNI 5739 ZINC	SCREW	VIS	TORNILLO

CR-01A GRUPPO BASAMENTO CON AGGANCIO RAPIDO (LAVANTE DISCOIDALE)

BRUSHES BASE ASSEMBLY

GROUPE PLATEAU DES BROSSES

GRUPO BANCADA CEPILLOS

01A

123456789 →

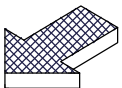
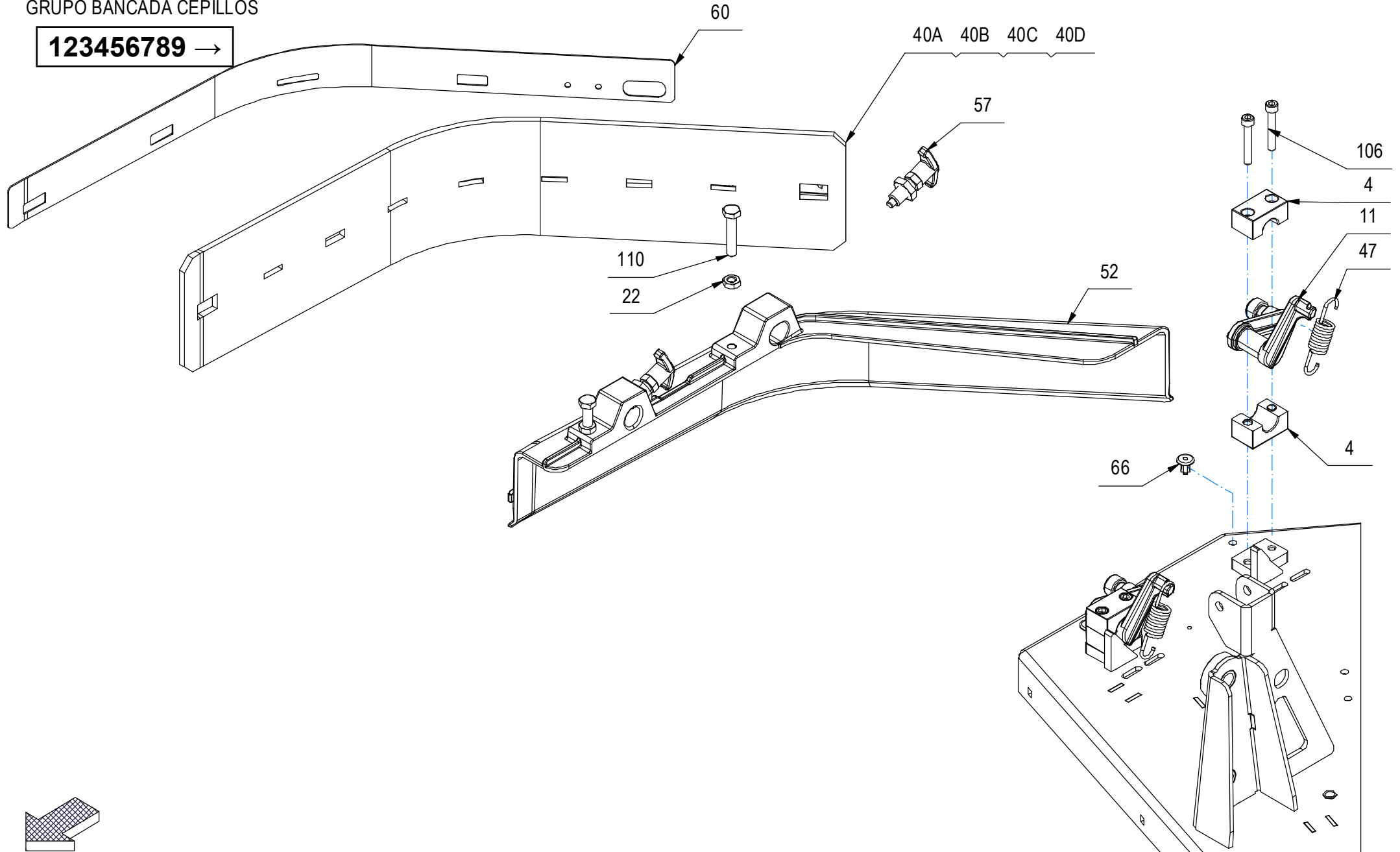

CR-01A GRUPPO BASAMENTO CON AGGANCIO RAPIDO (LAVANTE DISCOIDALE)

01A

–	POS	TECHNICAL NEWS	SERIAL NUMBER	CODICE	QTÀ	DESCRIZIONE	DESCRIPTION	DESIGNATION	DESCRPCIÓN
	4			445867	8	BLOCCHETTO PER ROTAZIONE ALBERO D.18	BLOCK	PETIT BLOC	BLOQUE
	11			445865	2	BRACCIO DX PARASPRUZZI MAGNA 2017 B	RIGHT ARM	BRAS DROITE	BRAZO DERECHO
	22			409054	4	DADO M8x5 UNI 5589 ZINC	NUT	ECROU	TUERCA
	40A			452035	2	GOMMA PARASPRUZZI LATERALE (PARA 40Sh)	SIDE RUBBER	BAVETTE LATERALE	GOMA LATERAL
	40B			454718	2	GOMMA PARASPRUZZI LATERALE (PARA 33Sh)	SIDE RUBBER	BAVETTE LATERALE	GOMA LATERAL
	40C			454719	2	GOMMA PARASPRUZZI LATERALE (LINATEX)	SIDE RUBBER	BAVETTE LATERALE	GOMA LATERAL
	40D			455022	2	GOMMA PARASPRUZZI LATERALE (PU 40Sh)	SIDE RUBBER	BAVETTE LATERALE	GOMA LATERAL
	47			447214	4	MOLLA TRAZIONE 16,5x2,5x65 INOX A2	SPRING	RESSORT	RESORTE
	52			451193	1	PARASPRUZZI DX MAGNA 2019	SPLASH GUARD	BAVETTE DE PROTECTION	PARASALPICADURAS
	57			445708	4	PISTONCINO DI POSIZIONE A MOLLA RAL 1018	STOP	ARRET	PLAQUETA DE SUJECION
	60			227458	1	PREM. PREMIGOMMA LAT. DX BAS. MAGNA 2017	BLADE	PLAQUETTE	LISTON
	66			415952	4	RIVETTO 6.4X10 NYLON	RIVET	RIVET	CLAVO
	106			408802	8	VITE M6X40 TCEI UNI 5931 FP ZINC	SCREW	VIS	TORNILLO
	110			408679	4	VITE M8x40 TE UNI 5739 ZINC	SCREW	VIS	TORNILLO

CR-01A GRUPPO BASAMENTO CON AGGANCIO RAPIDO (LAVANTE DISCOIDALE)

BRUSHES BASE ASSEMBLY
 GROUPE PLATEAU DES BROSSES
 GRUPO BANCADA CEPILLOS

01A

123456789 →

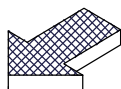
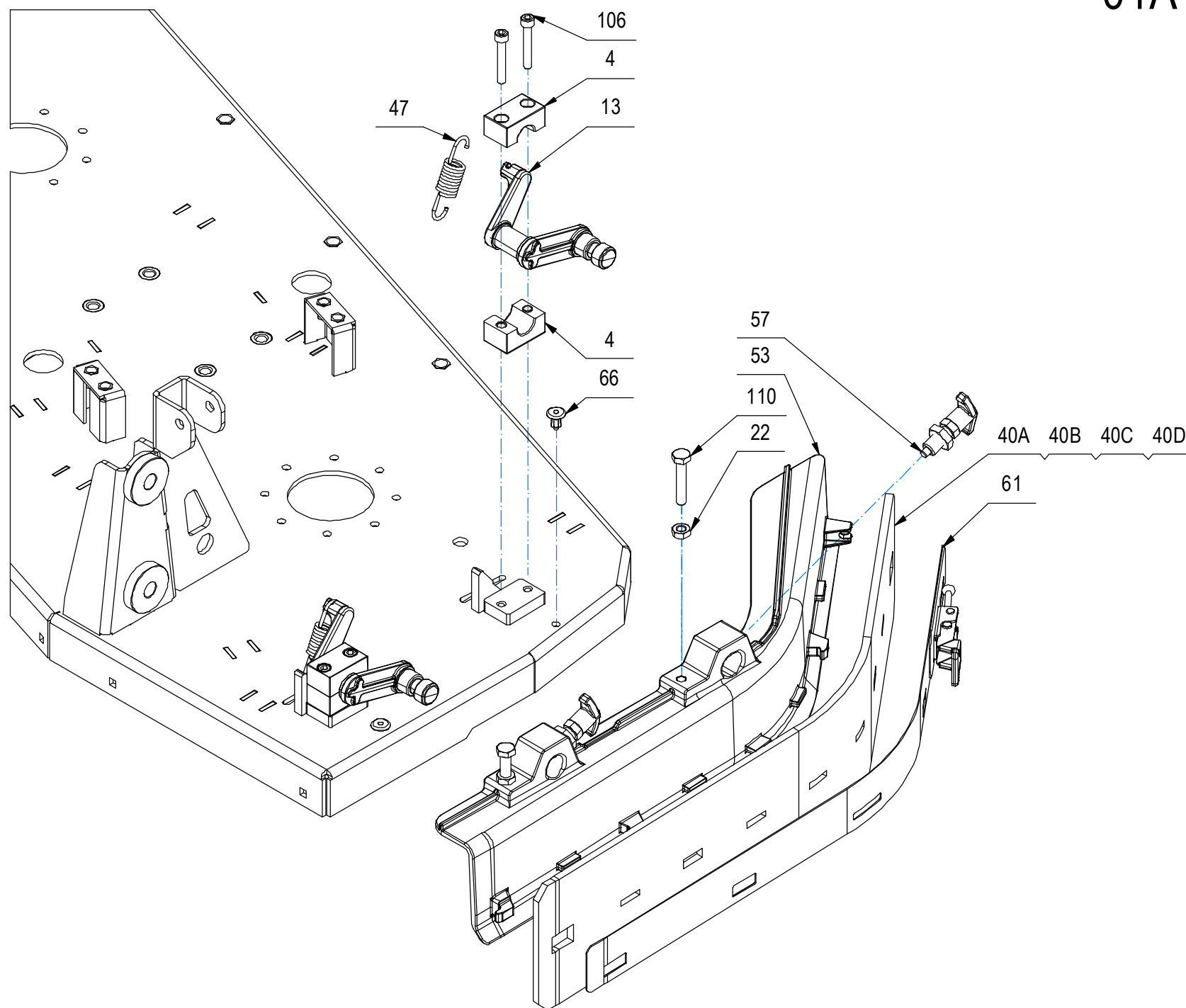

CR-01A GRUPPO BASAMENTO CON AGGANCIO RAPIDO (LAVANTE DISCOIDALE)

01A

–	POS	TECHNICAL NEWS	SERIAL NUMBER	CODICE	QTÀ	DESCRIZIONE	DESCRIPTION	DESIGNATION	DESCRPCIÓN
	4			445867	8	BLOCCHETTO PER ROTAZIONE ALBERO D.18	BLOCK	PETIT BLOC	BLOQUE
	13			445864	2	BRACCIO SX PARASPRUZZI MAGNA 2017B	LEFT ARM	BRAS GAUCHE	BRAZO IZQUIERDO
	22			409054	4	DADO M8x5 UNI 5589 ZINC	NUT	ECROU	TUERCA
	40A			452035	2	GOMMA PARASPRUZZI LATERALE (PARA 40Sh)	SIDE RUBBER	BAVETTE LATERALE	GOMA LATERAL
	40B			454718	2	GOMMA PARASPRUZZI LATERALE (PARA 33Sh)	SIDE RUBBER	BAVETTE LATERALE	GOMA LATERAL
	40C			454719	2	GOMMA PARASPRUZZI LATERALE (LINATEX)	SIDE RUBBER	BAVETTE LATERALE	GOMA LATERAL
	40D			455022	2	GOMMA PARASPRUZZI LATERALE (PU 40Sh)	SIDE RUBBER	BAVETTE LATERALE	GOMA LATERAL
	47			447214	4	MOLLA TRAZIONE 16,5x2,5x65 INOX A2	SPRING	RESSORT	RESORTE
	53			451192	1	PARASPRUZZI SX MAGNA 2019	SPLASH GUARD	BAVETTE DE PROTECTION	PARASALPICADURAS
	57			445708	4	PISTONCINO DI POSIZIONE A MOLLA RAL 1018	STOP	ARRET	PLAQUETA DE SUJECION
	61			227457	1	PREM. PREMIGOMMA LAT. SX BAS. MAGNA 2017	BLADE	PLAQUETTE	LISTON
	66			415952	4	RIVETTO 6.4X10 NYLON	RIVET	RIVET	CLAVO
	106			408802	8	VITE M6X40 TCEI UNI 5931 FP ZINC	SCREW	VIS	TORNILLO
	110			408679	4	VITE M8x40 TE UNI 5739 ZINC	SCREW	VIS	TORNILLO

CR-01A GRUPPO BASAMENTO CON AGGANCIO RAPIDO (LAVANTE DISCOIDALE)

BRUSHES BASE ASSEMBLY

GROUPE PLATEAU DES BROSSES

GRUPO BANCADA CEPILLOS

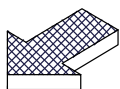
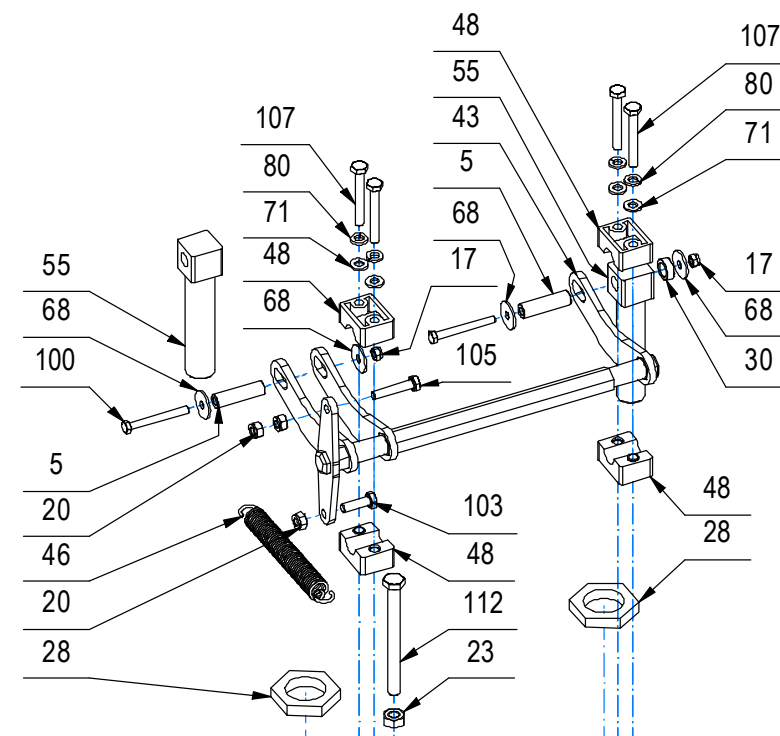
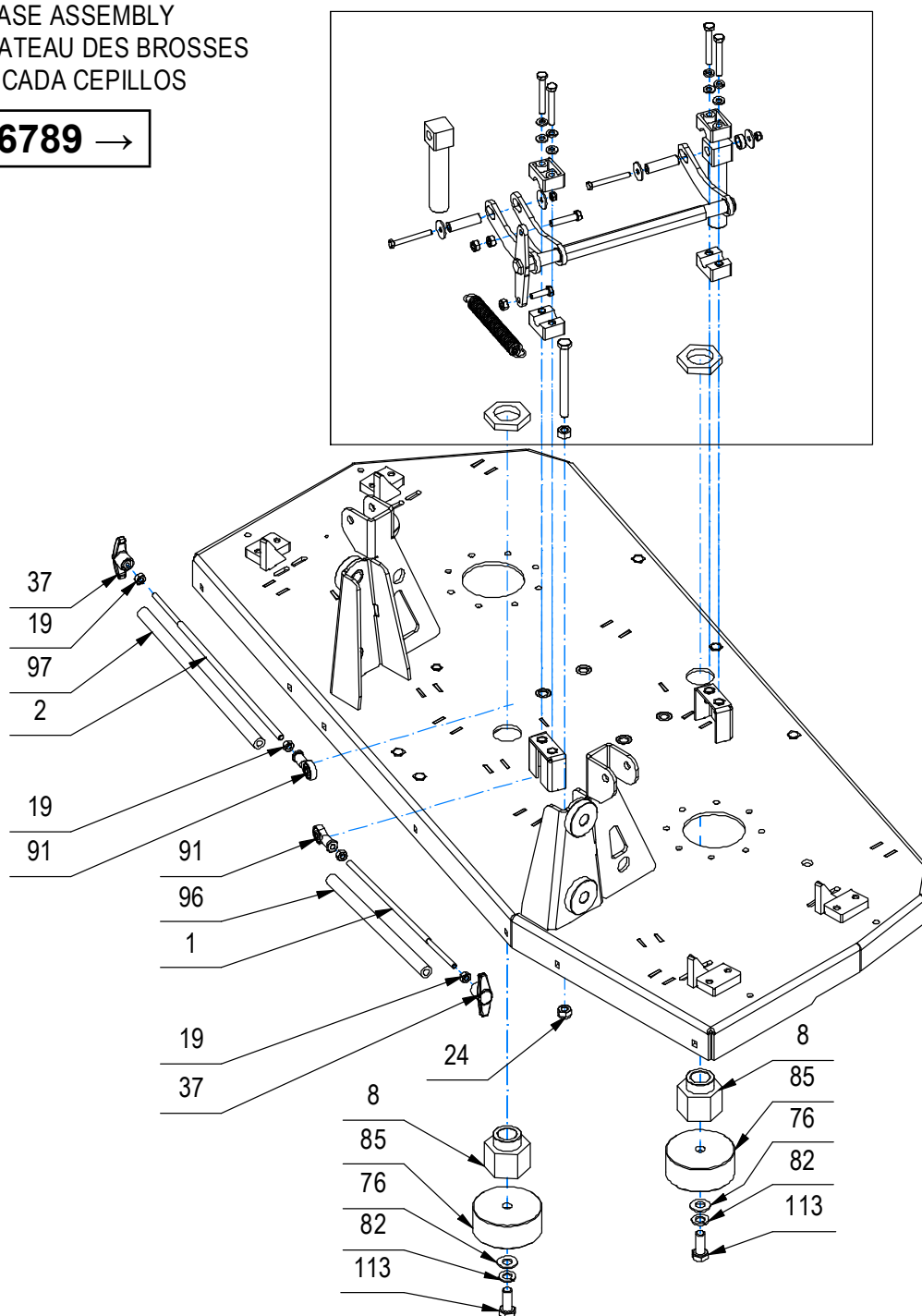
123456789 →
01A

CR-01A GRUPPO BASAMENTO CON AGGANCIO RAPIDO (LAVANTE DISCOIDALE)

01A

POS	TECHNICAL NEWS	SERIAL NUMBER	CODICE	QTÀ	DESCRIZIONE	DESCRIPTION	DESIGNATION	DESCRIPCION
1			457346	1	ASTA Ø6 FIL. M5-M6 L=245 ZINC.	ROD	TIGE	VARILLA
2			457345	1	ASTA Ø6 FIL. M5-M6 L=295 ZINC.	ROD	TIGE	VARILLA
5			457349	2	BOCCOLA D=10 d=5,2 S=36 OT58	BUSHING	BAGUE	CASQUILLO
8			457348	2	BOCCOLA ESAGONALE CH.41 d=20 M30 OT58	BUSHING	BAGUE	CASQUILLO
17			448244	7	DADO M5x5 AUTOBL. UNI 7474 INOX	NUT	ECROU	TUERCA
19			409040	4	DADO M6x5 UNI 5588 ZINC	NUT	ECROU	TUERCA
20			409082	3	DADO M6x6 AUTOBL UNI 7474 ZINC	LOCK NUT	ECROU AUTOFREINES	TUERCA AUTOBLOCANTE
23			409046	1	DADO M8x6,5 UNI 5588 ZINC	NUT	ECROU	TUERCA
24			409085	1	DADO M8x8.5 AUTOBL. UNI 7474 ZINC	LOCK NUT	ECROU AUTOFREINES	TUERCA AUTOBLOCANTE
28			457352	2	DADO SPECIALE M30 CH.41 OT58	NUT	ECROU	TUERCA
30			414684	1	DISTANZIALE D=15 d=10,1 S=5,5 Fe360B	SPACER	ENTRETOISE	DISTANCIADOR
37			451346	2	GALLETTO M5 FEMMINA PP RAL1018	WING NUT	PAPILLON	POMO
43			457351	1	LEVA COMANDO AGGANCIO SPAZZOLE GMG B	LEVER	LEVIER	PALANCA
46			219083	1	MOLLA TRAZIONE 15x2x122 - 98 N°49 SPIRE	SPRING	RESSORT	RESORTE
48			400321	4	MORSETTO SUPPORTO SPAZZOLE	HOLDFAST	ETAU	MORDAZA
55			457350	2	PERNO PER AGGANCIO SPAZZOLE GMG B	PIN	AXE	PERNO
68			417988	4	RONDELLA D.5,5x20 INOX DIN 9021 - A2	WASHER D.5,5x20 INOX	RONDELLE D.5,5x20 INOX	ARANDELA D.5,5x20 INOX
71			409156	4	ROSETTA 6x12x1,6 UNI 6592 ZINC	WASHER	RONDELLE	ARANDELA
76			409192	2	ROSETTA 10x21x2 UNI 6592 A2	WASHER	RONDELLE	ARANDELA
80			409164	4	ROSETTA GROWER 6x2,5x1,8 ASA B27 ZINC	LOCK WASHER	RONDELLE FREIN	ARANDELLA DENTADA
82			409200	2	ROSETTA GROWER 10x2,5x2,5 A2	LOCK WASHER	RONDELLE FREIN	ARANDELLA DENTADA
85			457347	2	RULLO CENTRAGGIO SPAZZOLA A DISCO GMG	ROLLER	GALET	RODILLO
91			437783	2	TESTA A SNODO M6 FEMMINA	ARTICULATION HEAD	TETE ARTICULEE	TESTA DE ARTICULACION
96			232422	1	TUBO VITREO D=13 d=7 L=220	PIPE	TUBE	TUBO
97			232421	1	TUBO VITREO D=13 d=7 L=270	PIPE	TUBE	TUBO
100			453011	2	VITE M5X45 TE UNI 5737 FP A2	SCREW	VIS	TORNILLO
103			407666	1	VITE M6X20 TE UNI 5739 ZINC	SCREW	VIS	TORNILLO
105			408659	1	VITE M6x30 TE UNI 5739 ZINC	SCREW	VIS	TORNILLO
107			415723	4	VITE M6X45 TE UNI 5737 ZINC	SCREW	VIS	TORNILLO
112			408688	1	VITE M8x90 TE FP UNI 5737 ZINC	SCREW	VIS	TORNILLO
113			408741	2	VITE M10x25 TE UNI 5739 A2	SCREW	VIS	TORNILLO

CR-01B GRUPPO BASAMENTO (SPAZZATRICE)

SWEEPING GROUP
GROUPE DE BALAYAGE
GRUPO DE BARRIDO

01B

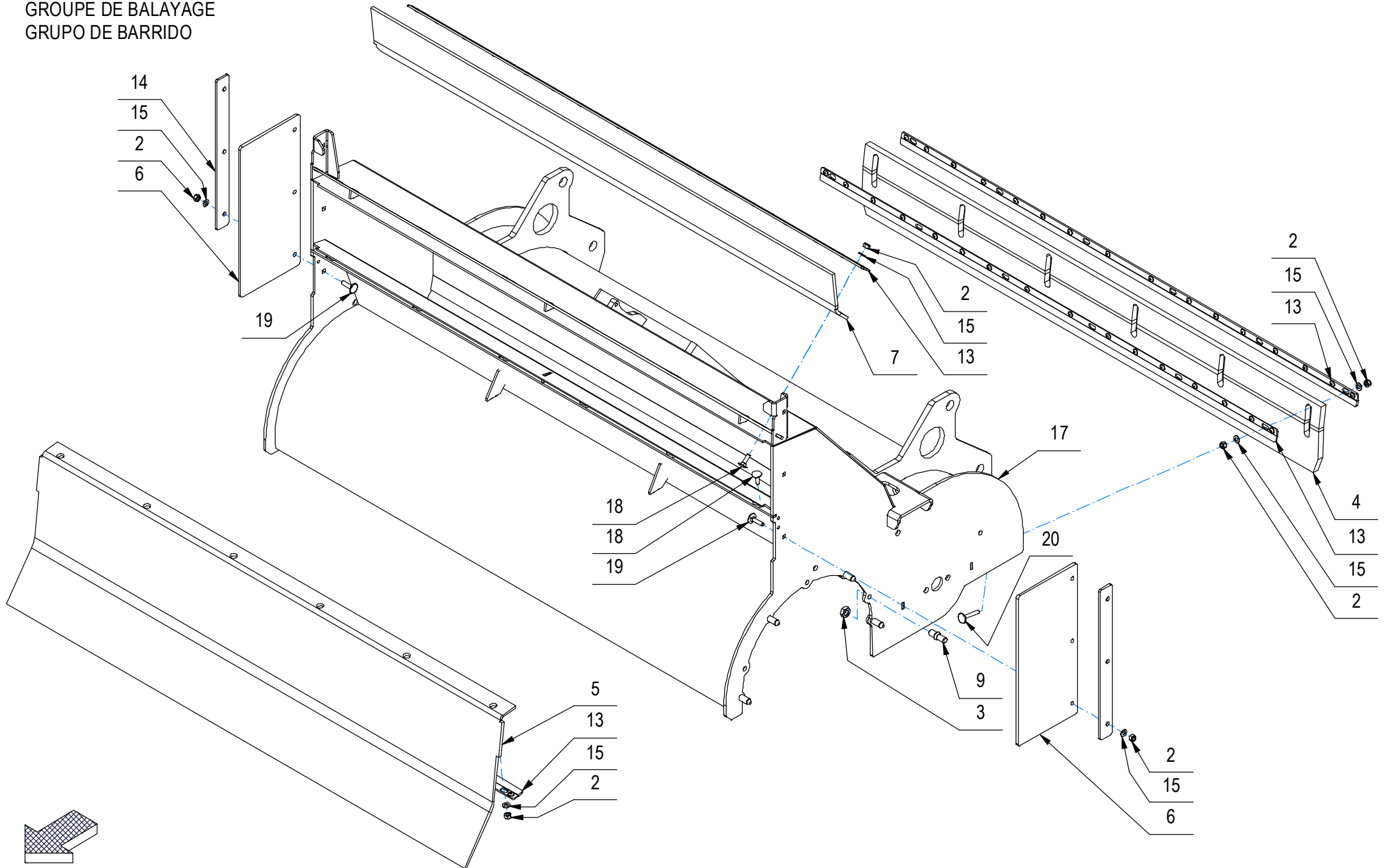

CR-01B GRUPPO BASAMENTO (SPAZZATRICE)

01B

—	POS	TECHNICAL NEWS	SERIAL NUMBER	CODICE	QTÀ	DESCRIZIONE	DESCRIPTION	DESIGNATION	DESCRPCIÓN
	2			416781	30	DADO M5X5 AUTOBL. UNI 7473 ZINC	LOCK NUT	ECROU AUTOFREINES	TUERCA AUTOBLOCANTE
	3			409054	8	DADO M8x5 UNI 5589 ZINC	NUT	ECROU	TUERCA
	4			456042	1	GOMMA PARAPOLVERE POST. BAS. GMG COMBI	RUBBER	BAVETTE	GOMA
	5			456047	1	GOMMA TENUTA INF. BASAM. GMG COMBINATA	RUBBER	BAVETTE	GOMA
	6			456050	2	GOMMA TENUTA LAT. BASAM. GMG COMBINATA	RUBBER	BAVETTE	GOMA
	7			456043	1	GOMMA TENUTA SUP. BASAM. GMG COMBINATA	RUBBER	BAVETTE	GOMA
	9			455995	8	PERNO CHIUSURA TUNNEL GMG BS	PIN	AXE	PERNO
	13			456029	4	PREMIGOMMA BASAMENTO GMG COMBINATA	BLADE	PLAQUETTE	LISTON
	14			456033	2	PREMIGOMMA LAT. BASAMENTO GMG COMBI	BLADE	PLAQUETTE	LISTON
	15			409150	35	ROSETTA 5X11X1 UNI 6592 ZINC	WASHER	RONDELLE	ARANDELA
	17			456000	1	TUNNEL GMG COMBINATA	BRUSHES BASE	EMBASE DES BROSSES	BANCADA CEPILLOS
	18			408614	12	VITE M5x16 TTQST UNI 5732 ZINC	SCREW	VIS	TORNILLO
	19			408616	6	VITE M5x20 TTQST UNI 5732 ZINC	SCREW	VIS	TORNILLO
	20			421931	6	VITE M5x30 TTQST UNI 5732 INOX	SCREW	VIS	TORNILLO

CR-01B GRUPPO BASAMENTO (SPAZZATRICE)

SWEEPING GROUP
 GROUPE DE BALAYAGE
 GRUPO DE BARRIDO

01B

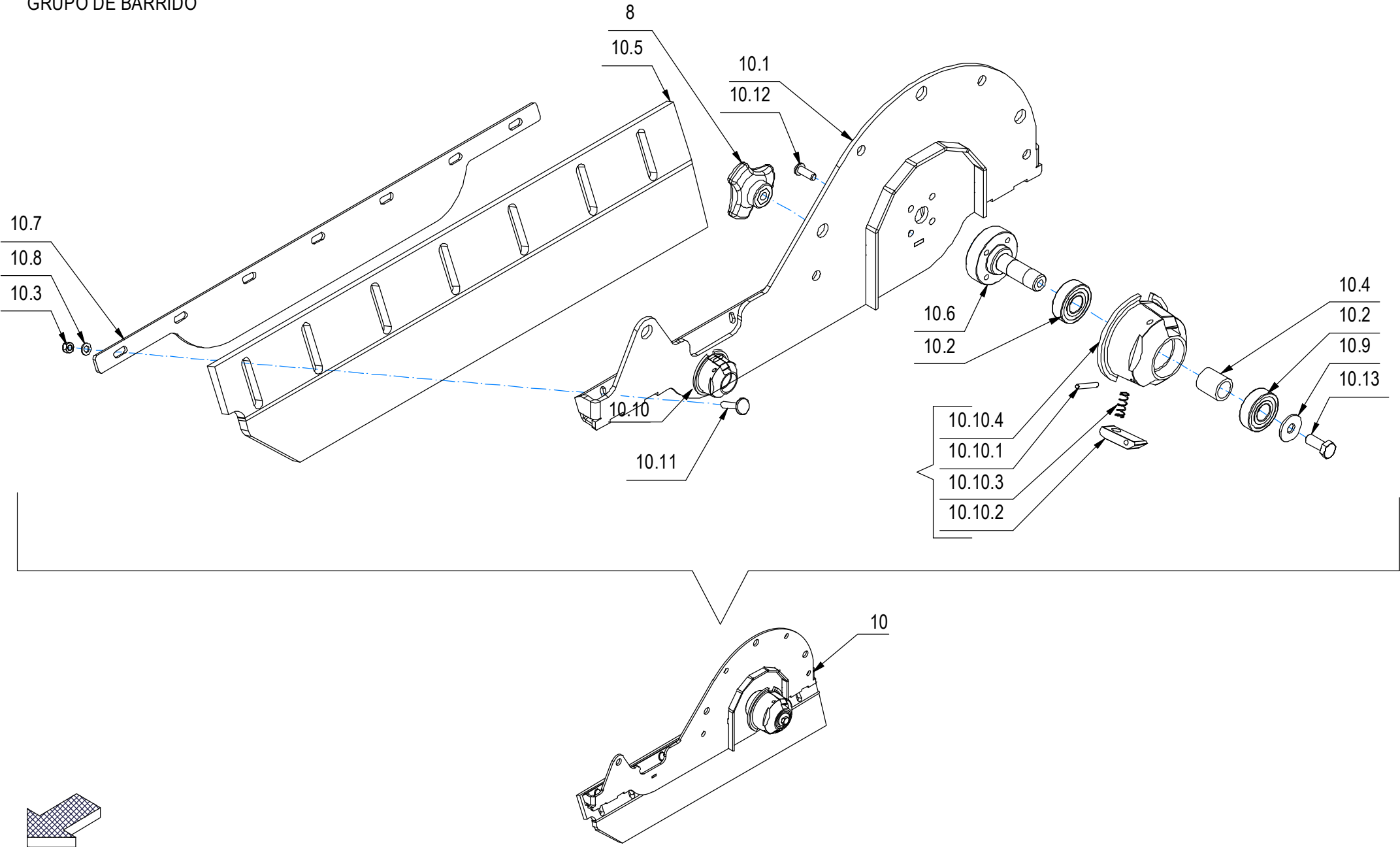

CR-01B GRUPPO BASAMENTO (SPAZZATRICE)

01B

—	POS	TECHNICAL NEWS	SERIAL NUMBER	CODICE	QTÀ	DESCRIZIONE	DESCRIPTION	DESIGNATION	DESCRIPCÓN
	8			448820	8	MANOPOLA DI BLOCCO PARASPRUZZI BMG 2018	KNOB	POIGNEE	EMPUÑADURA
↓	10			231770	1	PREM. CARTER CHIUSURA DX BAS. GMG COMBI	BASEMENT PROTECTION PRE-ASSEMBLY	PRE-ASSEMBLAGE PROTECTION DE BASE	PRE-MONTAJE CARTER BÁSICO
↑	10.1			456008	1	CARTER CHIUSURA BASAMENTO GMG COMBINATA	BASE COVER	PROTECTION	PROTECCION BANCADA
↑	10.2			408427	2	CUSCINETTO 6202 2RS 15x35x11	BEARING	ROULEMENT	COJINETE
↑	10.3			416781	7	DADO M5X5 AUTOBL. UNI 7473 ZINC	LOCK NUT	ECROU AUTOFREINES	TUERCA AUTOBLOCANTE
↑	10.4			456662	1	DISTANZIALE D=20 d=15 S=22 ZINC.	SPACER	ENTRETOISE	DISTANCIADOR
↑	10.5			456018	1	GOMMA PARAPOLVERE LAT. GMG COMBINATA	RUBBER	BAVETTE	GOMA
↑	10.6			456663	1	PERNO CUSCINETTI TRAINO RAPIDO FOLLE Ø79	PIN	AXE	PERNO
↑	10.7			456025	1	PREMIGOMMA PARAPOLVERE GMG COMBI	BLADE	PLAQUETTE	LISTON
↑	10.8			409150	7	ROSETTA 5X11X1 UNI 6592 ZINC	WASHER	RONDELLE	ARANDELA
↑	10.9			409179	1	ROSETTA 9x24x2,5 UNI 6593 ZINC	WASHER	RONDELLE	ARANDELA
↑↓	10.10			232074	1	TRAINO RAPIDO Ø79 SPAZZOLA CIL. FOLLE	RAPID TOWING Ø79 CYLINDRICAL BRUSH	GROUPE REMORQUAGE RAPIDE Ø79 BROSSE CYL.	GRUPO REMOLQUE RÁPIDO Ø79 CEPILLO CIL.
↑↑	10.10.1			456257	2	GRANO INTAGLIO P.F. M4x25 ISO 2342 A2	DOWEL	VIS CYLINDRIQUE	TORNILLO
↑↑	10.10.2			456256	2	INSERTO PER TRAINO RAPIDO Ø79	COUPLING	ATTAQUE	ACOPLAMIENTO
↑↑	10.10.3			440256	2	MOLLA COMP. 6.3x0.6x20 INOX	SPRING	RESSORT	RESORTE
↑↑	10.10.4			456612	1	MOZZO TRAINO RAPIDO Ø79 FOLLE	COUPLING	ATTAQUE	ACOPLAMIENTO
↑	10.11			408615	7	VITE M5x25 TTQST UNI 5732 ZINC	SCREW	VIS	TORNILLO
↑	10.12			428317	4	VITE M6x16 TCBEI UNI ISO 7380 A2	SCREW	VIS	TORNILLO
↑	10.13			408670	1	VITE M8x20 TE UNI 5739 ZINC	SCREW	VIS	TORNILLO

CR-01B GRUPPO BASAMENTO (SPAZZATRICE)

SWEEPING GROUP
GROUPE DE BALAYAGE
GRUPO DE BARRIDO

01B

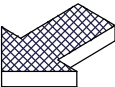
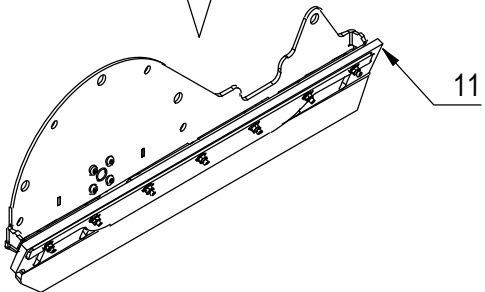
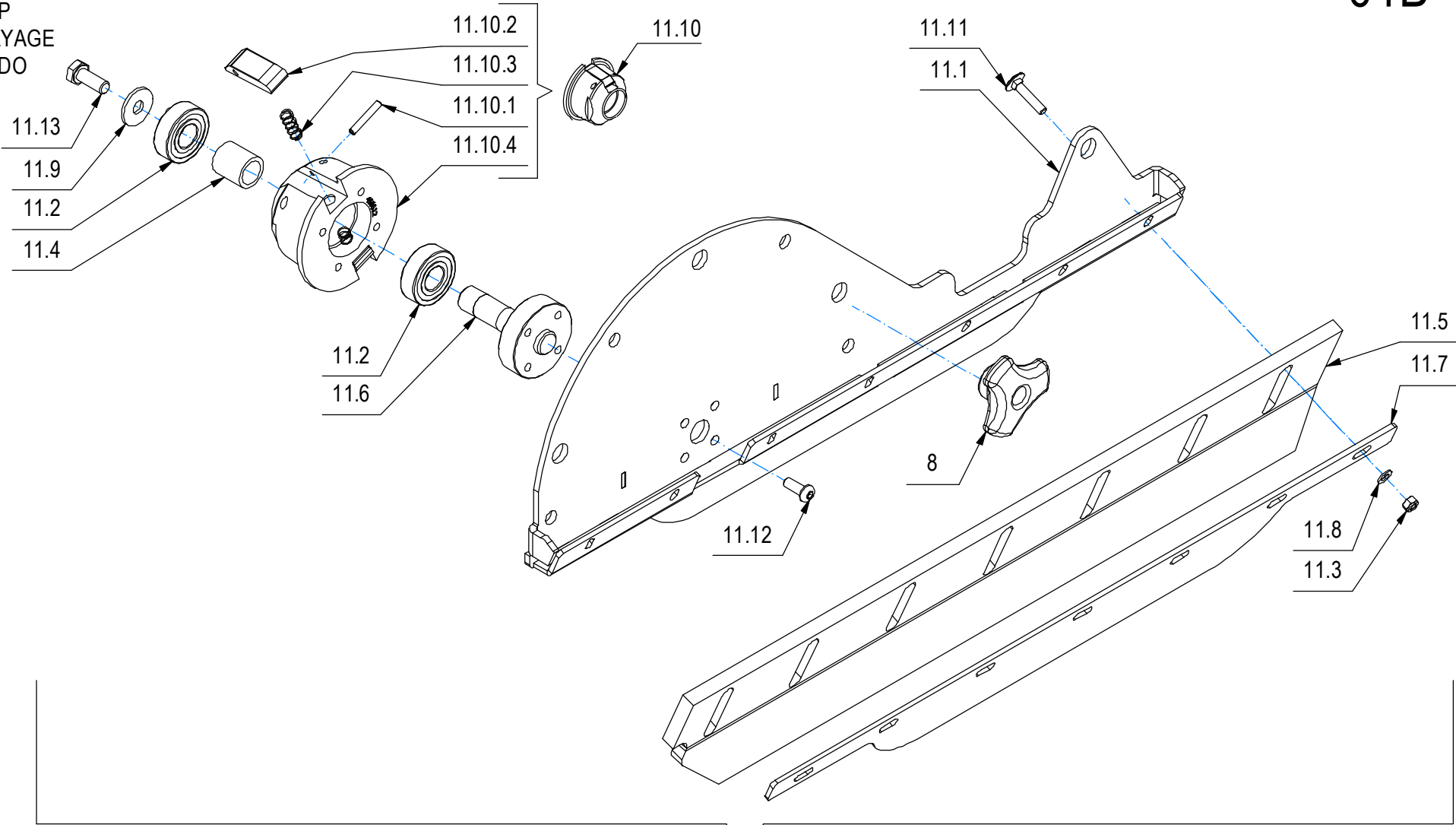

CR-01B GRUPPO BASAMENTO (SPAZZATRICE)

01B

—	POS	TECHNICAL NEWS	SERIAL NUMBER	CODICE	QTÀ	DESCRIZIONE	DESCRIPTION	DESIGNATION	DESCRIPCÓN
	8			448820	8	MANOPOLA DI BLOCCO PARASPRUZZI BMG 2018	KNOB	POIGNEE	EMPUÑADURA
↓	11			231769	1	PREM. CARTER CHIUSURA SX BAS. GMG COMBI	BASEMENT PROTECTION PRE-ASSEMBLY	PRE-ASSEMBLAGE PROTECTION DE BASE	PRE-MONTAJE CARTER BÁSICO
↑	11.1			456008	1	CARTER CHIUSURA BASAMENTO GMG COMBINATA	BASE COVER	PROTECTION	PROTECCION BANCADA
↑	11.2			408427	2	CUSCINETTO 6202 2RS 15x35x11	BEARING	ROULEMENT	COJINETE
↑	11.3			416781	7	DADO M5X5 AUTOBL. UNI 7473 ZINC	LOCK NUT	ECROU AUTOFREINES	TUERCA AUTOBLOCANTE
↑	11.4			456662	1	DISTANZIALE D=20 d=15 S=22 ZINC.	SPACER	ENTRETOISE	DISTANCIADOR
↑	11.5			456018	1	GOMMA PARAPOLVERE LAT. GMG COMBINATA	RUBBER	BAVETTE	GOMA
↑	11.6			456663	1	PERNO CUSCINETTI TRAINO RAPIDO FOLLE Ø79	PIN	AXE	PERNO
↑	11.7			456025	1	PREMIGOMMA PARAPOLVERE GMG COMBI	BLADE	PLAQUETTE	LISTON
↑	11.8			409150	7	ROSETTA 5X11X1 UNI 6592 ZINC	WASHER	RONDELLE	ARANDELA
↑	11.9			409179	1	ROSETTA 9x24x2,5 UNI 6593 ZINC	WASHER	RONDELLE	ARANDELA
↑↓	11.10			232074	1	TRAINO RAPIDO Ø79 SPAZZOLA CIL. FOLLE	RAPID TOWING Ø79 CYLINDRICAL BRUSH	GROUPE REMORQUAGE RAPIDE Ø79 BROSSE CYL.	GRUPO REMOLQUE RÁPIDO Ø79 CEPILLO CIL.
↑↑	11.10.1			456257	2	GRANO INTAGLIO P.F. M4x25 ISO 2342 A2	DOWEL	VIS CYLINDRIQUE	TORNILLO
↑↑	11.10.2			456256	2	INSERTO PER TRAINO RAPIDO Ø79	COUPLING	ATTAQUE	ACOPLAMIENTO
↑↑	11.10.3			440256	2	MOLLA COMP. 6.3x0.6x20 INOX	SPRING	RESSORT	RESORTE
↑↑	11.10.4			456612	1	MOZZO TRAINO RAPIDO Ø79 FOLLE	COUPLING	ATTAQUE	ACOPLAMIENTO
↑	11.11			408615	7	VITE M5x25 TTQST UNI 5732 ZINC	SCREW	VIS	TORNILLO
↑	11.12			428317	4	VITE M6x16 TCBEI UNI ISO 7380 A2	SCREW	VIS	TORNILLO
↑	11.13			408670	1	VITE M8x20 TE UNI 5739 ZINC	SCREW	VIS	TORNILLO

CR-01B GRUPPO BASAMENTO (SPAZZATRICE)

SWEEPING GROUP
GROUPE DE BALAYAGE
GRUPO DE BARRIDO

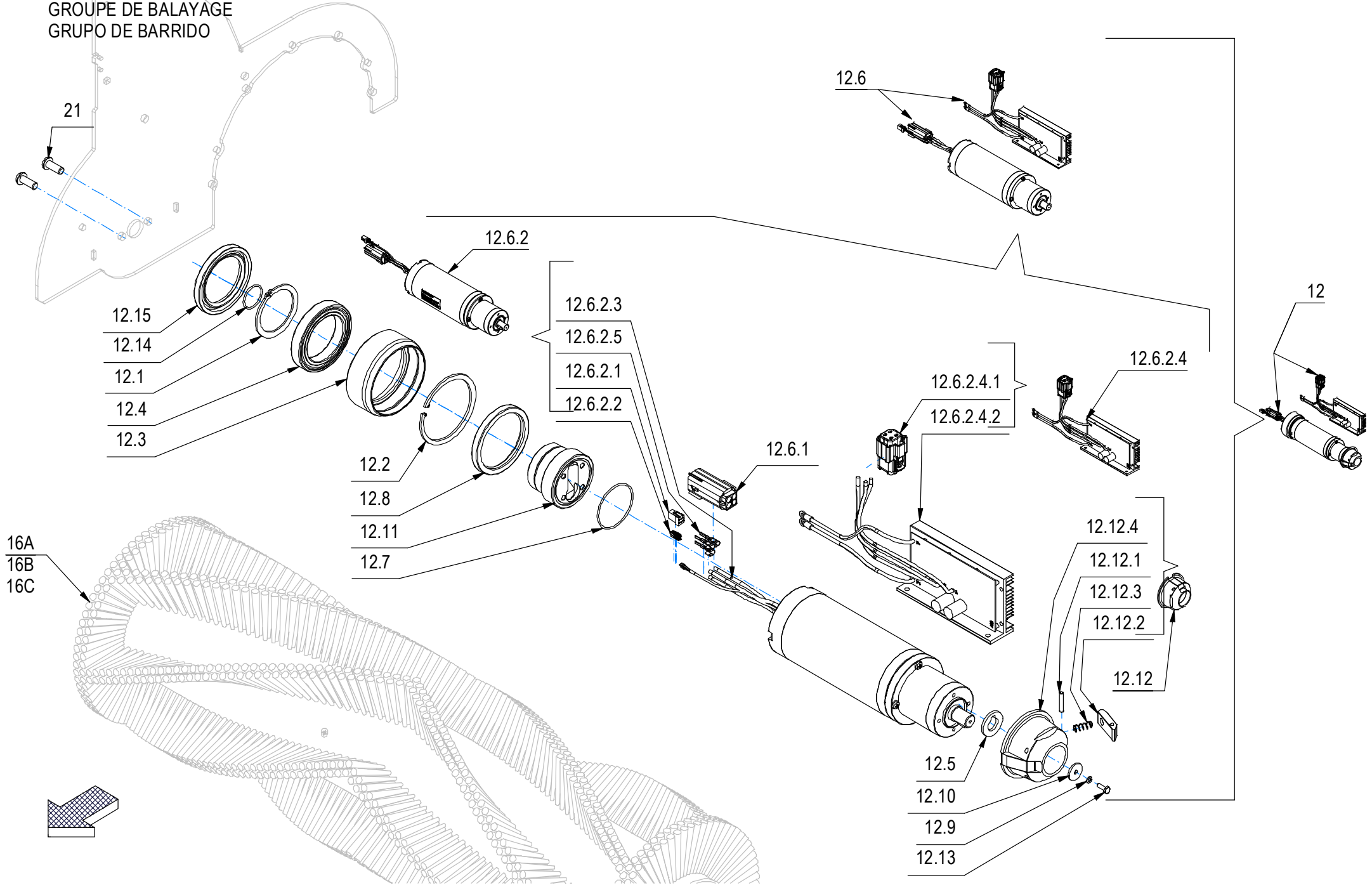

CR-01B GRUPPO BASAMENTO (SPAZZATRICE)

01B

–	POS	TECHNICAL NEWS	SERIAL NUMBER	CODICE	QTÀ	DESCRIZIONE	DESCRIPTION	DESIGNATION	DESCRIPCION
↓	12			232547	2	PREM. MOTORID. BRUSH. CIL. 36V 750	PRE-ASSEMBLY OF THE BRUSH GEARMOTOR	PRE-ASSEMBLAGE DU MOTORÉDUCTEUR À BALAIS	PREMONTAJE DEL MOTORREDUCTOR DE CEPILLOS
↑	12.1			437893	1	ANELLO ELASTICO D=55 UNI 7435	STOP RING	BAGUE D'ARRET	ANILLO DE PARADA
↑	12.2			448000	1	ANELLO UNI 7437 - 80	STOP RING	BAGUE D'ARRET	ANILLO DE PARADA
↑	12.3			448001	1	CARTER CUSCINETTO MOTORE MMG 2016 BS	BEARING PROTECTION	PROTECTION DE PALIER	PROTECCIÓN DE RODAMIENTO
↑	12.4			447994	1	CUSCINETTO 61911-2RZ 55x80x13	BEARING	ROULEMENT	COJINETE
↑	12.5			443831	1	DISTANZIALE D=29,5 d=15,1 S=3 LINGUETTA	SPACER	ENTRETOISE	DISTANCIADOR
↑↓	12.6			232080	1	MOTORID. BRUSH. CIL. 36V 750W + MOLEX	GEARED MOTOR ASSEMBLY	MOTO-REDUCTEUR COMPLET	MOTORREDUCTOR COMPLETO
↑↑	12.6.1			445365	1	CONNETTORE MOLEX MX150L FEM. 19433-0001	CONNECTOR FEMALE	CONNECTEUR FEMELLE	CONECTOR HEMBRA
↑↑↓	12.6.2			456614	1	MOTORID. 36V 750W 550RPM+CON. JST+SCHEDA	GEARED MOTOR	MOTO-REDUCTEUR	MOTORREDUCTOR
↑↑↑	12.6.2.1			456707	1	CONNETTORE JST 06R-JWPF-VSLE-D	CONNECTOR	CONNECTEUR	CONECTOR
↑↑↑	12.6.2.2			456705	5	CONTATTO FEM. JST SWPR-001T-P025	CONTACT	CONTACT	CONTACTO
↑↑↑	12.6.2.3			NA	1	CORPO MOTORE SPAZZOLA 36V 750W 550RPM			
↑↑↑↓	12.6.2.4			456713	1	SCHEDA MOTOR. BL. 36V 750W CON MOLEX	CHECK CARD MOTOR	PLAQUE CONTR. MOTEUR	FICHA CONTROL MOTOR
↑↑↑↑	12.6.2.4.1			452982	1	CONNETT. MOLEX 150 L (MASCHIO 194320001)			
↑↑↑↑	12.6.2.4.2			NA	1	SCHEDA MOTOR. BRUSH. 36V 750W 550G	CHECK CARD MOTOR	PLAQUE CONTR. MOTEUR	FICHA CONTROL MOTOR
↑↑↑	12.6.2.5			436413	3	TERMINALE MOLEX MX150L MAS. 19431-0001	CONTACT	CONTACT	CONTACTO
↑	12.7			448006	1	O-RING 2200 50,52x1,78 NBR	O-RING	JOINT TORIQUE	JUNTA TORICA
↑	12.8			447998	1	PARAOLIO 65x80x8 DIN3760 "A" NBR	OIL SEAL	JOINT PAULSTRA	ARO RASCADOR DE ACEITE
↑	12.9			415941	1	ROSETTA 4 UNI1751 ZINC GROWER	LOCK WASHER	RONDELLE FREIN	ARANDELLA DENTADA
↑	12.10			455388	1	ROSETTA SPECIALE 2X20X4,3 INOX A2	WASHER	RONDELLE	ARANDELA
↑	12.11			448011	1	SUPP. CUSCINETTO MOT. PARAO MMG 2016 BS	SUPPORT	SUPPORT	SOPORTE
↑↓	12.12			231888	1	TRAINO RAPIDO Ø79 SPAZZOLA CILINDRICA	RAPID TOWING Ø79 CYLINDRICAL BRUSH	GROUPE REMORQUAGE RAPIDE Ø79 BROSSE CYL.	GRUPO REMOLQUE RÁPIDO Ø79 CEPILLO CIL.
↑↑	12.12.1			456257	2	GRANO INTAGLIO P.F. M4x25 ISO 2342 A2	DOWEL	VIS CYLINDRIQUE	TORNILLO
↑↑	12.12.2			456256	2	INSERTO PER TRAINO RAPIDO Ø79	COUPLING	ATTAQUE	ACOPLAMIENTO
↑↑	12.12.3			440256	2	MOLLA COMP. 6.3x0.6x20 INOX	SPRING	RESSORT	RESORTE
↑↑	12.12.4			456255	1	MOZZO TRAINO RAPIDO Ø79	COUPLING	ATTAQUE	ACOPLAMIENTO
↑	12.13			408644	1	VITE M4x12 TE UNI 5739 A2	SCREW	VIS	TORNILLO
↑	12.14			422611	1	ANELLO DI TENUTA O-RING 2100 1,78x25,12	O-RING	JOINT	JUNTA ANULAR
↑	12.15			447999	1	PARAOLIO 55x80x8 DIN3760 "A" NBR	OIL SEAL	JOINT PAULSTRA	ARO RASCADOR DE ACEITE
	16A			456654	2	SPAZZOLA CILINDRICA Ds=240 Ls=810 Df=115 Lf=840 (PPL 0,3-0,7)	CYLINDRICAL BRUSH	BROSSE CYLINDRIQUE	CEPILLO CILINDRICO
	16B			456140	2	SPAZZOLA CILINDRICA Ds=240 Ls=810 Df=115 Lf=840 (PPL 0,7-1,2)	CYLINDRICAL BRUSH	BROSSE CYLINDRIQUE	CEPILLO CILINDRICO
	16C			456655	2	SPAZZOLA CILINDRICA Ds=240 Ls=810 Df=115 Lf=840 (MISTO ACCIAIO)	CYLINDRICAL BRUSH	BROSSE CYLINDRIQUE	CEPILLO CILINDRICO
	21			425828	4	VITE M8x20 TBEI ISO 7380 A2	SCREW	VIS	TORNILLO

CR-01C PREM. CARTER LATERALE DESTRO (NO 1SL)

PRE-ASSEMBLY OF THE RIGHT SIDE COVER

PRE-ASSEMBLAGE DU COUVERCLE LATÉRAL DROIT

PREMONTAJE DE LA TAPA LATERAL DERECHA

01C

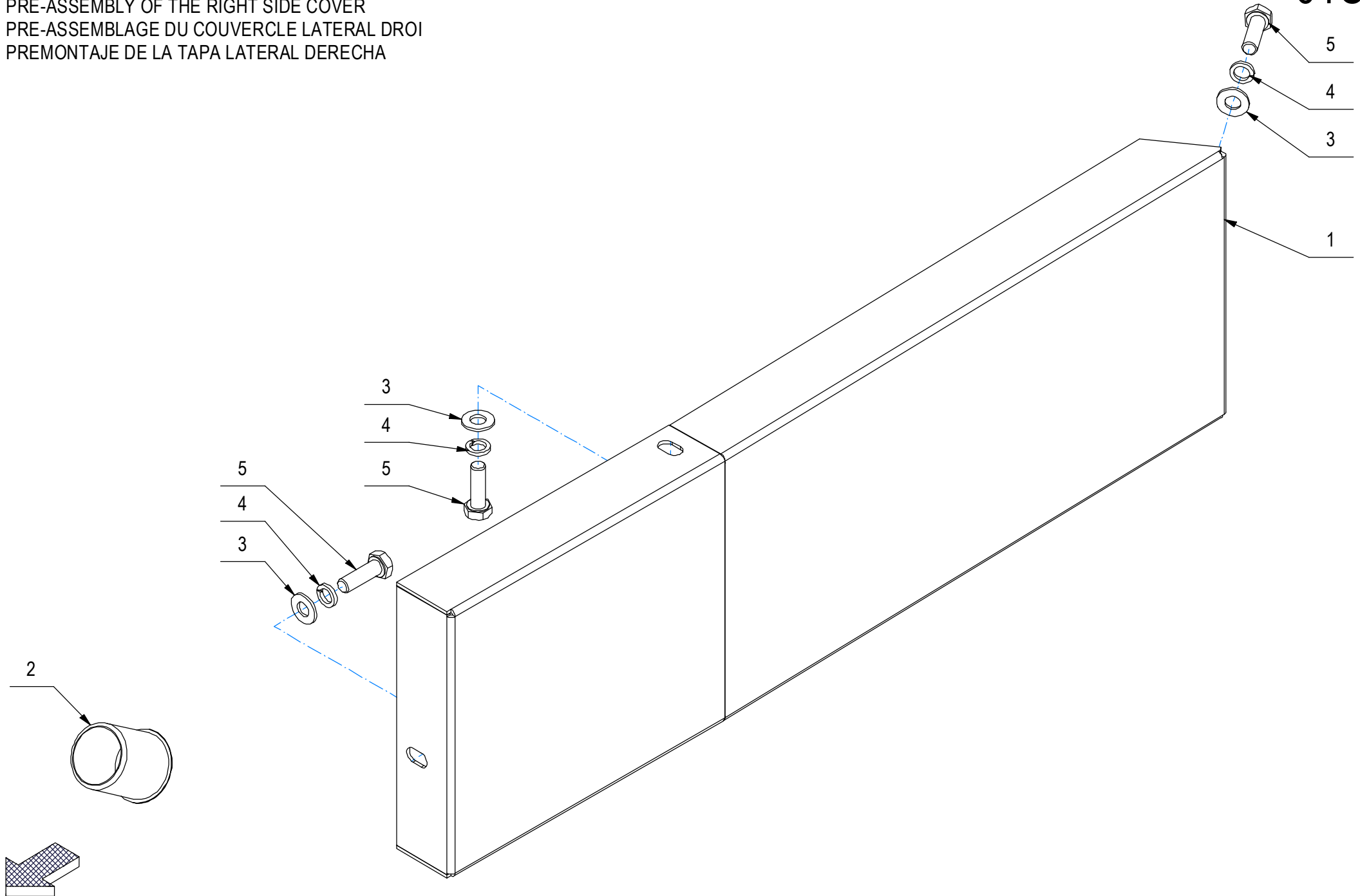

CR-01C PREM. CARTER LATERALE DESTRO (NO 1SL)

01C

-	POS	TECHNICAL NEWS	SERIAL NUMBER	CODICE	QTÀ	DESCRIZIONE	DESCRIPTION	DESIGNATION	DESCRPCIÓN
	1			454484	1	COPERTURA FASCIONE DX GMG 2020 B-BC	COVER	CARTER	CARTER
	2			454804	1	PIEDINO A CAMPANA DIAM. 30 NERO	RUBBER CAP	BOUCHON DE CAOUTCHOUC	TAPON DE GOMA
	3			409175	3	ROSETTA 8x17x1,6 UNI 6592 ZINC.	WASHER	RONDELLE	ARANDELA
	4			409181	3	ROSETTA GROWER 8x13x2,2 ZINC	LOCK WASHER	RONDELLE FREIN	ARANDELLA DENTADA
	5			408674	3	VITE M8x25 TE UNI 5739 ZINC	SCREW	VIS	TORNILLO

SIDE BRUSH GROUP
GROUPE DE BROSSÉ LATÉRALE
GRUPO CEPILLO LATERAL



CR-01C GRUPPO SPAZZOLA LATERALE (LAVANTE)

01C

–	POS	TECHNICAL NEWS	SERIAL NUMBER	CODICE	QTÀ	DESCRIZIONE	DESCRIPTION	DESIGNATION	DESCRIPCION
	2			451400	2	ANELLO PTFE ØEst=150 ØInt=120 S=2	RING	ANNEAU	ANILLO
	11			454766	1	BOCCOLA D=30-15 d=8,2 S=7,5 OT58	BUSHING	BAGUE	CASQUILLO
	22			409035	1	DADO M4 UNI 5588 DIN 934 A2	NUT	ECROU	TUERCA
	24			409107	1	DADO M6 CIECO CON CALOTTA UNI 5721 INOX	DOMED CAP NUT	ECROU BORGNE	TUERCA
	26			409084	3	DADO M6x9 AUTOBL. FLANG. UNI 6926 A2	LOCK NUT	ECROU AUTOFREINES	TUERCA AUTOBLOCANTE
	27			409088	3	DADO M8 AUTOBL. UNI 7473 A2	LOCK NUT	ECROU AUTOBLOQUANT	TUERCA AUTOBLOCANTE
	31			456311	1	DISCO TRASCINATORE Df=340mm	PAD HOLDER	DISQUE ENTRAÎNEUR	DISCO DE ARRASTRE
	32			407976	2	DISTANZIALE D=8 d=6,25 S=21 OT63	SPACER	ENTRETOISE	DISTANCIADOR
	34			454765	3	DISTANZIALE D=14 d=4,5 S=10 INOX	SPACER	ENTRETOISE	DISTANCIADOR
	37			453413	1	ELE ACL D106BV64///52Z EV 2/2 NC 36V 27W	SOLENOID VALVE	ELECTROVANNE	ELECTROVALVULA
	41			451365	1	FLANGIA PORTA SPAZZOLA EVO-GL (LAV)	BRUSH HOLDER FLANGE	FLASQUE DE SUPPORT DE BROSSE	BRIDA DE SOPORTE DE CEPILLO
	43A			454726	1	GOMMA PARASPRUZZI BASAMENTO SL1 427x55x3 (LINATEX)	SPLASH GUARD	BAVETTE DE PROTECTION	PARASALPICADURAS
	43B			454725	1	GOMMA PARASPRUZZI BASAMENTO SL1 427x55x3 (PARA 33Sh)	SPLASH GUARD	BAVETTE DE PROTECTION	PARASALPICADURAS
	43C			452280	1	GOMMA PARASPRUZZI BASAMENTO SL1 427x55x3 (PARA 40Sh)	SPLASH GUARD	BAVETTE DE PROTECTION	PARASALPICADURAS
	43D			454724	1	GOMMA PARASPRUZZI BASAMENTO SL1 427x55x3 (PU 40Sh)	SPLASH GUARD	BAVETTE DE PROTECTION	PARASALPICADURAS
	48			428561	1	GUARNIZIONE D=20 d=8 L=12,5 TIPO PWS8	GASKET	JOINT	JUNTA
	53			454764	1	LEVA SGANCIO SL1	LEVER	LEVIER	PALANCA
	57			451547	3	MOLLA FERMA SPAZZOLA EVO-GL	SPRING	RESSORT	RESORTE
	58			408121	1	MOLLA TRAZ. 10x1.1x38 A2	SPRING	RESSORT	RESORTE
	59			453703	1	MOLLA TRAZ. 10x1x90 ZINC CONF. SL1	SPRING	RESSORT	RESORTE
↓	61			455078	1	MOTORID. 36V 200W 140RPM + SCHEDA MOT.	GEARED MOTOR	MOTO-REDUCTEUR	MOTORREDUCTOR
↑	61.1			NA	1	MOTORID. 36V 200W 140RPM	GEARED MOTOR	MOTO-REDUCTEUR	MOTORREDUCTOR
↑	61.2			446395	1	SCHEDA CONTR. MOTORID. BRUSHLESS 36 SL1	CHECK CARD MOTOR	PLAQUE CONTR. MOTEUR	FICHA CONTROL MOTOR
	68			229954	1	PREM. LAMA PREMIGOMMA SL1	BLADE	PLAQUETTE	LISTON
	69			452278	1	PROLUNGA ALBERO L=62 - M15x1,5 SX	EXTENSION TUBE	TUBE D'EXTENSION	TUBO DE EXTENSION
	71			452525	1	RACC. A GOMITO CAMOZZI 8522 8-1/4"	ELBOW	COUDE	RACOR CODO
	72			451564	1	RACC. FILTRO TUBO ATBC0806M - D=8 x D=7	FITTING	RACCORD	RACOR
	73			422186	3	RACC. PORTAGOMMA 1/4x7 OTT. NICH.	FITTING	RACCORD	RACOR
	74			451391	1	RALLA SUPP. CARTER BASAM. EVO-GL (LAV)	BASE SUPPORT WHEEL	ROUE DE SUPPORT DE BASE	RUEDA DE APOYO BASE
	75			415952	2	RIVETTO 6.4X10 NYLON	RIVET	RIVET	CLAVO
	78			409161	5	ROSETTA 6,6x18x2 UNI 6593 A2	WASHER	RONDELLE	ARANDELA
	79			409156	8	ROSETTA 6x12x1,6 UNI 6592 ZINC	WASHER	RONDELLE	ARANDELA

SIDE BRUSH GROUP
GROUPE DE BROSSÉ LATÉRALE
GRUPO CEPILLO LATERAL



CR-01C GRUPPO SPAZZOLA LATERALE (LAVANTE)

01C

–	POS	TECHNICAL NEWS	SERIAL NUMBER	CODICE	QTÀ	DESCRIZIONE	DESCRIPTION	DESIGNATION	DESCRIPCION
	81			409177	7	ROSETTA 8x17x1.6 UNI 6592 A2	WASHER	RONDELLE	ARANDELA
	82			409185	3	ROSETTA 9x24x2,5 UNI 6593 A2	WASHER	RONDELLE	ARANDELA
	89			409164	6	ROSETTA GROWER 6x2,5x1,8 ASA B27 ZINC	LOCK WASHER	RONDELLE FREIN	ARANDELLA DENTADA
	94			209269	2	RUOTINA D=60 H=21 PLASTICA NERA	WHEEL	ROUE	RUEDA
	96A			456309	1	SPAZZOLA De=356mm Df=340mm (PPL 0,9)	BRUSH (PPL 0,9)	BROSSE (PPL 0,9)	CEPILLO (PPL 0,9)
	96B			456310	1	SPAZZOLA De=356mm Df=340mm (TYNEX 1,2)	BRUSH	BROSSE	CEPILLO
	97			426965	1	SPESSORE RAM 8x14x0.5	SHIM	EPAISSEUR	ARANDELA ESPESOR
	99			452267	1	STAFFA FINE CORSA TERGI SL1	SUPPORT	ATTAQUE	SOPORTE FIJADOR
	101			452656	1	SUPPORTO ELETTR. BAS. LAT.	SOLENOID VALVE SUPPORT	SUPPORT POUR ÉLECTROVANNE	SOPORTE DE VÁLVULA SOLENOIDE
	102			452240	1	SUPPORTO MOTORE SL1	MOTOR SUPPORT	SUPPORT DE MOTEUR	SOPORTE DE MOTOR
	103			452239	1	SUPPORTO PER SL1	SUPPORT	SUPPORT	SOPORTE
	104			451402	1	SUPPORTO RALLA BASAMENTO EVO-GL(LAV)	SUPPORT	SUPPORT	SOPORTE
	108			439864	1	TUBO ACQUA CENTRALE	PIPE	TUBE	TUBO
	T12			216306	1	TUBO DIAM.5X130 VITREO	PIPE	TUBE	TUBO
	T11			230780	2	TUBO DIAM.5X1750 VITREO	PIPE	TUBE	TUBO
	111			423644	2	VITE M4X8 TCTC UNI 7687 ZINC.	SCREW	VIS	TORNILLO
	112			408927	2	VITE M4X8 TSP UNI 6109 (4.8) ZINC.	SCREW	VIS	TORNILLO
	114			422111	2	VITE M4x10 TCBEI ISO 7380 A2	SCREW	VIS	TORNILLO
	116			408930	3	VITE M4x16 TPSTC DIN965 A2	SCREW	VIS	TORNILLO
	118			408957	4	VITE M5x16 TPSEI UNI 5933 INOX	SCREW	VIS	TORNILLO
	119			408965	8	VITE M6x12 TPSEI UNI5933 ZINC	SCREW	VIS	TORNILLO
	120			407661	6	VITE M6x14 TE UNI 5739 ZINC	SCREW	VIS	TORNILLO
	121			407670	1	VITE M6x25 TE UNI 5739 A2	SCREW	VIS	TORNILLO
	122			443341	2	VITE M6x40 TTQST UNI 5732 DIN 603 A2	SCREW	VIS	TORNILLO
	124			428350	3	VITE M8x25 TCBEI ISO 7380 A2	SCREW	VIS	TORNILLO
	126			408993	2	VITE M8x25 TPSEI UNI 5933 A2	SCREW	VIS	TORNILLO

GRUPO CEPILLO LATERAL

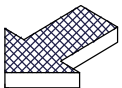
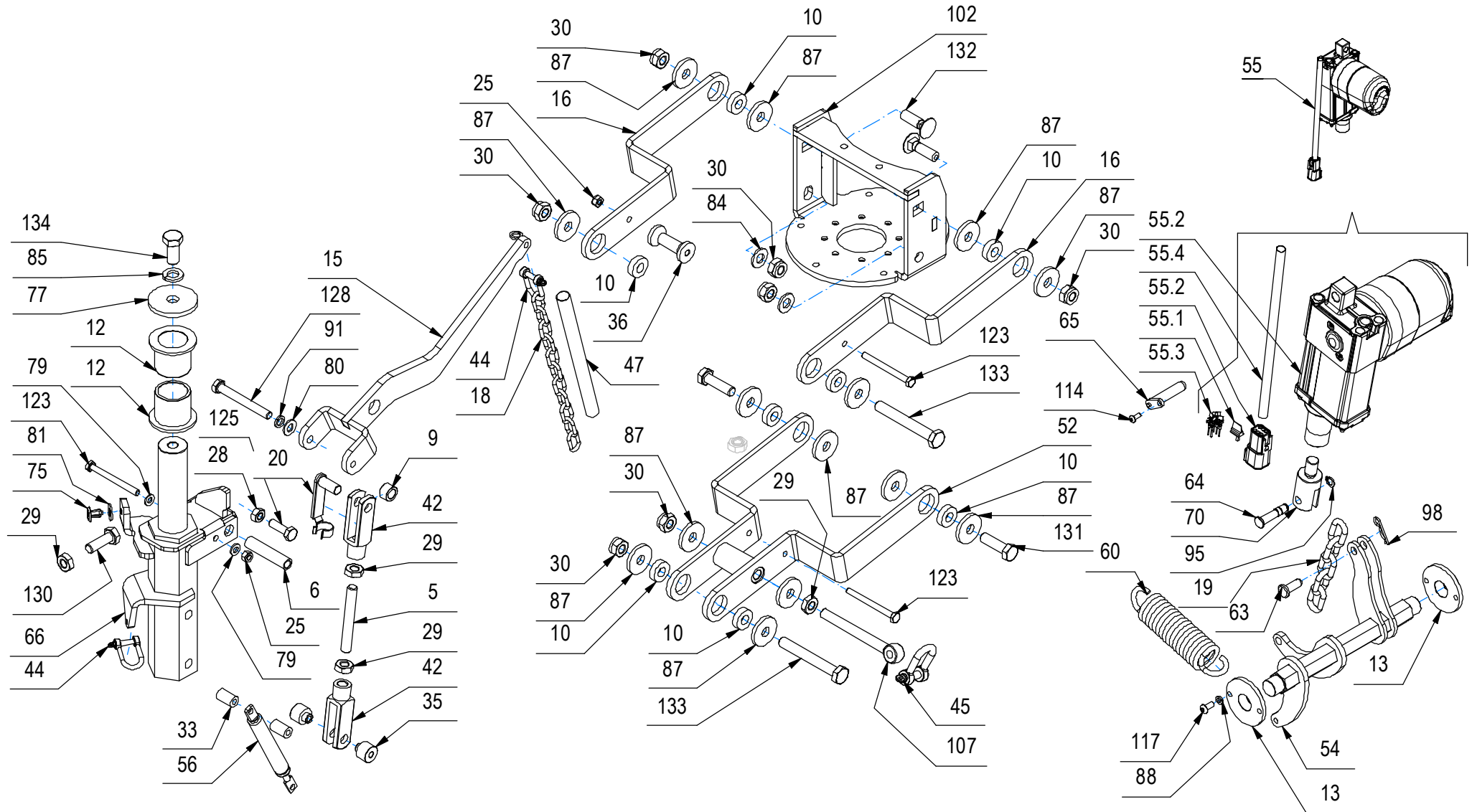

CR-01C GRUPPO SPAZZOLA LATERALE (LAVANTE)

01C

–	POS	TECHNICAL NEWS	SERIAL NUMBER	CODICE	QTÀ	DESCRIZIONE	DESCRIPTION	DESIGNATION	DESCRIPCION
	5			453662	1	BARRA FILETTATA M10 L=75	PIN	AXE A FIXATION	PASADOR
	6			453659	1	BOCCOLA D=12 d=8,2 S=55 OT58	BUSHING	BAGUE	CASQUILLO
	9			452901	1	BOCCOLA D=15,9 d=10,2 S=9,9 OT58	BUSHING	BAGUE	CASQUILLO
	10			452227	8	BOCCOLA D=22 d=10,2 S=6,5 OT58	BUSHING	BAGUE	CASQUILLO
	12			452234	2	BOCCOLA D=48-36 d=30 S=35 OT58	BUSHING	BAGUE	CASQUILLO
	13			452323	2	BOCCOLA D=52-32 d=18,1 S=12 OT58	BUSHING	BAGUE	CASQUILLO
	15			452900	1	BRACCIO CENTRAGGIO SL1	ARM	BRAS	BRAZO
	16			452228	2	BRACCIO SPAZZOLA LATERALE SL1	ARM	BRAS	BRAZO
	18			230624	1	CATENA NR.18 - 11 ANELLI - L. INT.=223	CHAIN	CHAINE	CADENA
	19			229955	1	CATENA ZN NR.22 FILO=5.5 5 ANELLI	CHAIN	CHAINE	CADENA
	20			416262	1	CLIPS PER FORCELLA M10 LUNGA	CLIPS	CLIPS	CLIPS
	25			409082	3	DADO M6x6 AUTOBL UNI 7474 ZINC	LOCK NUT	ECROU AUTOFREINES	TUERCA AUTOBLOCANTE
	28			409046	1	DADO M8x6,5 UNI 5588 ZINC	NUT	ECROU	TUERCA
	29			409059	4	DADO M10x6 UNI 5589 ZINC	NUT	ECROU	TUERCA
	30			409090	7	DADO M10x10 AUTOBL. UNI 7474 ZINC	LOCK NUT	ECROU AUTOFREINES	TUERCA AUTOBLOCANTE
	33			210108	2	DISTANZIALE D=12 d=6 S=20 AVP	SPACER	ENTRETOISE	DISTANCIADOR
	35			452904	2	DISTANZIALE D=18-10 d=6 S=18 OT58	SPACER	ENTRETOISE	DISTANCIADOR
	36			452230	1	DISTANZIALE D=22-12 d=6 S=45.5 AVP ZINC	SPACER	ENTRETOISE	DISTANCIADOR
	42			416260	2	FORCELLA M10x40 L=60	FORK	FOURCHETTE	HORQUILLA
	44			410325	3	GRILLO ZINCATO M5	SPLIT PIN	GOUPILLE	PASADOR DE ALETAS
	45			452879	1	GRILLO ZINCATO M8 UNI 1947	SPLIT PIN M8	GOUPILLE M8	PASADOR DE ALETAS M8
	47			230625	1	GUAINA TERMORESTRING. D.12,7 NERA L=170	SHEATH	GAINÉ	VAINA
	52			452229	1	LEVA COM. SPAZZOLA LATERALE SL1	LEVER	LEVIER	PALANCA
	54			452236	1	LEVA SOLLEVAMENTO SL1	LEVER	LEVIER	PALANCA
↓	55			452748	1	MART. AO-1/M 36V C60 S20 F1500 + DTM6P	ACTUATOR	VERIN	GATO
↑	55.1			444141	1	BLOCCA CONTATTI MAS. WM-6P X DEUTSCH DTM	LOCK CONTACTS	CONTACTS BLOCAGE	CONTACTOS DE BLOQUEO
↑	55.2			444140	1	CONNETTORE DEUTSCH DTM04-6P (6 POLI)	CONNECTOR	CONNECTEUR	CONECTOR
↑	55.3			443944	5	CONTATTO DEUTSCH 1060-20-0122	CONTACT	CONTACT	CONTACTO
↑	55.4			226930	1	GUAINA TERMOR. 9.5x220	SHEATH	GAINÉ	VAINA
	56			452279	1	MOLLA A GAS 16-1 L=186 CORSA=60 F=150 N	GAS SHOCK ABSORBER	RESSORT	AMORTIGUADOR A GAS
	60			408115	1	MOLLA TRAZ. 33X5X125	SPRING	RESSORT	RESORTE
	63			410461	1	PERNO DIN EN 22341 B 8x22	PIN	AXE	PERNO
	64			443299	1	PERNO FISSAGGIO MARTINETTI	PIN	AXE	PERNO
	65			452310	1	PERNO MARTIN. Ø10 L=45	PIN	AXE	PERNO
	66			452233	1	PERNO ROTAZIONE SL1 GMG 2020	PIN	AXE	PERNO
	70			452274	1	PROLUNGA MARTINETTO SL1	EXTENSION TUBE	TUBE D'EXTENSION	TUBO DE EXTENSION
	75			415952	2	RIVETTO 6.4X10 NYLON	RIVET	RIVET	CLAVO

CR-01C GRUPPO SPAZZOLA LATERALE (LAVANTE)

SIDE BRUSH GROUP

GROUPE DE BROSSE LATÉRALE

GRUPO CEPILLO LATERAL

01C

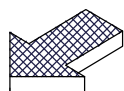
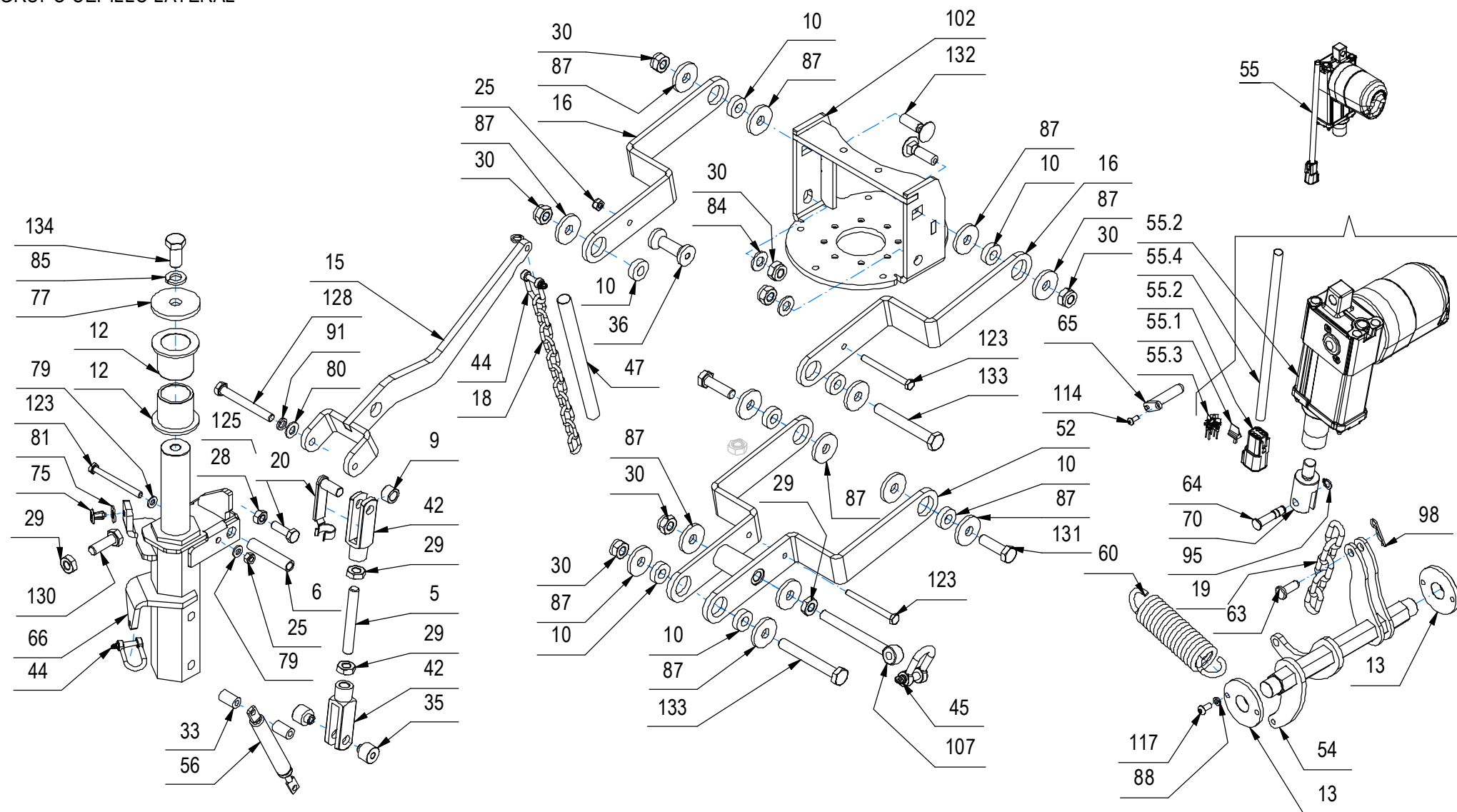

CR-01C GRUPPO SPAZZOLA LATERALE (LAVANTE)

01C

–	POS	TECHNICAL NEWS	SERIAL NUMBER	CODICE	QTÀ	DESCRIZIONE	DESCRIPTION	DESIGNATION	DESCRIPCION
	77			452045	1	RONDELLA SPECIALE D=50 d=12,2 S=5 ZINC.	SPECIAL WASHER	RONDELLE SPECIALE	ARANDELA ESPECIAL
	79			409156	8	ROSETTA 6x12x1,6 UNI 6592 ZINC	WASHER	RONDELLE	ARANDELA
	80			409175	5	ROSETTA 8x17x1,6 UNI 6592 ZINC.	WASHER	RONDELLE	ARANDELA
	81			409177	7	ROSETTA 8x17x1.6 UNI 6592 A2	WASHER	RONDELLE	ARANDELA
	84			409191	2	ROSETTA 10X21X2 UNI 6592 ZINC	WASHER	RONDELLE	ARANDELA
	85			409206	1	ROSETTA 12x21x2,5 GROWER B12 UNI 9195 ZN	WASHER	RONDELLE	ARANDELA
	87			409199	14	ROSETTA D=32 d=10,5 S=4 ZINC	WASHER	RONDELLE	ARANDELA
	88			409154	2	ROSETTA GROWER 5x1,6 ZINC	WASHER	RONDELLE	ARANDELA
	91			409181	6	ROSETTA GROWER 8x13x2,2 ZINC	LOCK WASHER	RONDELLE FREIN	ARANDELLA DENTADA
	95			408346	1	SEEGER E 8	SEEGER RING	SERRE CLIPS	ANILLO SEEGER
	98			409394	1	SPIILLO DIAM.1.8X34	CLIP	EPINGLE	ESPIGA
	102			452240	1	SUPPORTO MOTORE SL1	MOTOR SUPPORT	SUPPORT DE MOTEUR	SOPORTE DE MOTOR
	107			446305	1	TIRANTE AD OCCHIO M10x100 UNI6058	TIE ROD	TIGE	TIRANTE
	114			422111	2	VITE M4x10 TCBEI ISO 7380 A2	SCREW	VIS	TORNILLO
	117			425203	2	VITE M5x12 TBEI UNI 7380 ZINC	SCREW	VIS	TORNILLO
	123			415722	3	VITE M6X65 TE UNI 5737 ZINC	SCREW	VIS	TORNILLO
	125			408674	5	VITE M8x25 TE UNI 5739 ZINC	SCREW	VIS	TORNILLO
	128			408686	1	VITE M8X70 TE UNI 5737 FP ZINC	SCREW	VIS	TORNILLO
	130			408712	1	VITE M10X30 TE UNI 5739 ZINC	SCREW	VIS	TORNILLO
	131			408723	2	VITE M10X35 TE UNI 5737 FP ZINC	SCREW	VIS	TORNILLO
	132			449370	2	VITE M10X35 TTQST UNI 5732 ZINC	SCREW	VIS	TORNILLO
	133			416695	2	VITE M10x80 TE UNI 5737 FP ZINC	SCREW	VIS	TORNILLO
	134			408750	1	VITE M12X25 TE UNI 5739 ZINC	SCREW	VIS	TORNILLO

CR-01C GRUPPO SPAZZOLA LATERALE (LAVANTE)

SIDE BRUSH GROUP

GROUPE DE BROSSE LATÉRALE

GRUPO CEPILLO LATERAL

01C

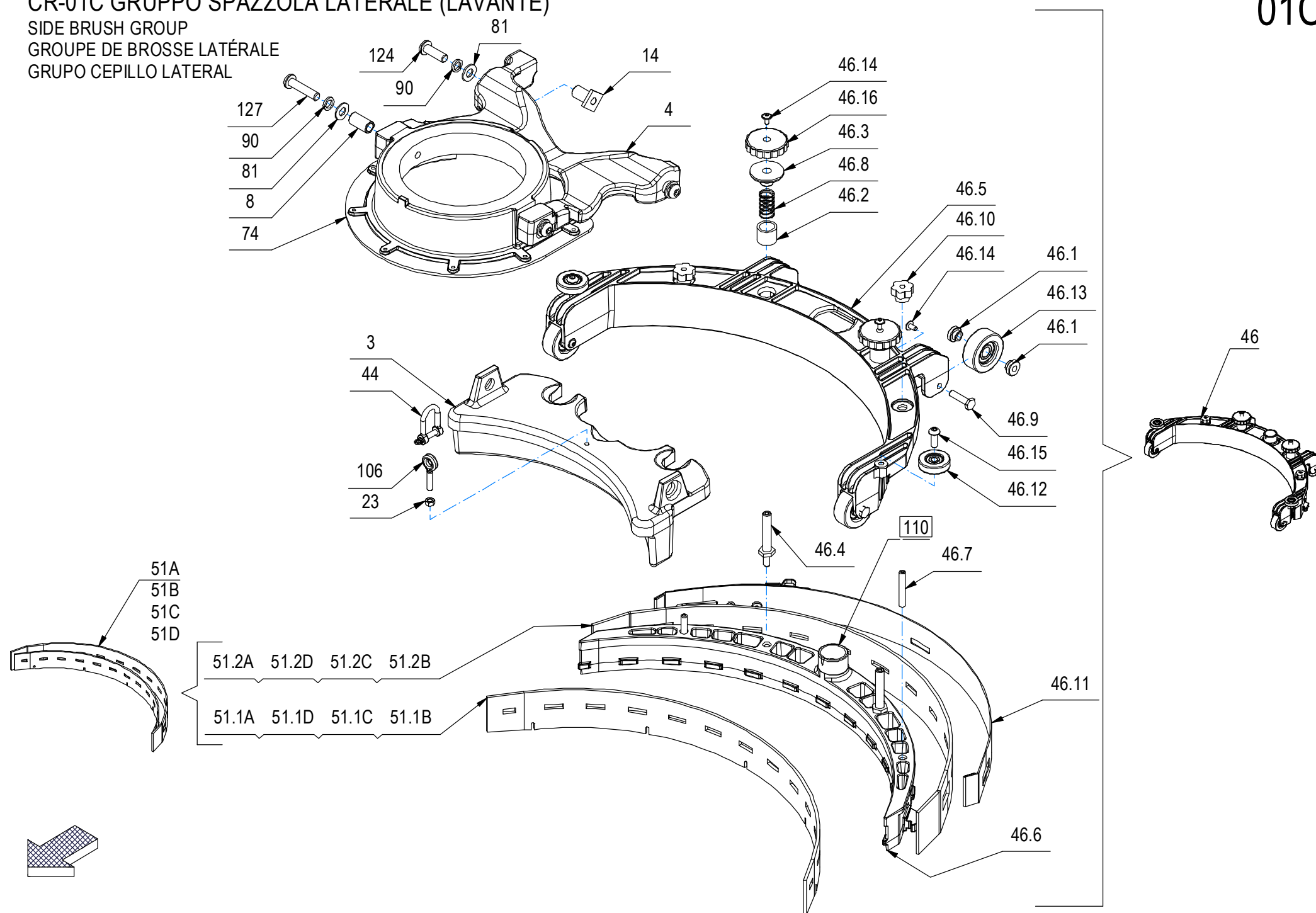

CR-01C GRUPPO SPAZZOLA LATERALE (LAVANTE)

01C

–	POS	TECHNICAL NEWS	SERIAL NUMBER	CODICE	QTÀ	DESCRIZIONE	DESCRIPTION	DESIGNATION	DESCRIPCION
	3			451405	1	ATTACCO TERGI 14" EVO-GL ZINC	REAR COUPLING	ATTAQUE ARRIERE	ACOPLAMIENTO TRASERO
	4			452226	1	ATTACCO TERGI SL1	SQUEEGEE COUPLING	ATTAQUE SECEUR	ACOPLAMIENTO LIMPIAPAVIMENTOS
	8			451545	2	BOCCOLA D=12 d=8,5 L=22,5 OT	BUSHING	BAGUE	CASQUILLO
	14			451546	2	BOCCOLA Q=18 D=12 M8 L=23 (20-3) OT	BUSHING	BAGUE	CASQUILLO
	23			417267	1	DADO M5 ZNT UNI 5588 DIN 934	NUT	ECROU	TUERCA
	44			410325	3	GRILLO ZINCATO M5	SPLIT PIN	GOUPILLE	PASADOR DE ALETAS
↓	46			229848	1	GRUPPO TERGIPAVIMENTO L=408 EVO-GL	SQUEEGEE ASSEMBLY	ENSEMBLE DE SUCEUR	GRUPO LIMPIADOR DE SUELO
↑	46.1			451553	8	BOCCOLA D=15-10 d=6,1 L=8 (4-4) - A2	BUSHING	BAGUE	CASQUILLO
↑	46.2			451558	2	BOCCOLA D=19 d=14,4 S=15 OTTONE	BUSHING	BAGUE	CASQUILLO
↑	46.3			451559	2	BOCCOLA SFERICA R=25 H=14 BLOCCA TERGI	BUSHING	BAGUE	CASQUILLO
↑	46.4			451557	2	COLONNETTA M8-M6 CH=13 H=60 - A2	STUD BOLT	TIGE	PRISIONERO
↑	46.5			451407	1	CORPO TERGI ESTERNO L=408 EVO-GL(LAV)	FRONT SQUEEGEE	SUCEUR AVANT	LIMPIAPAVIMENTOS ANT.
↑	46.6			451409	1	CORPO TERGI INTERNO L=408 EVO-GL(LAV)	FRONT SQUEEGEE	SUCEUR AVANT	LIMPIAPAVIMENTOS ANT.
↑	46.7			408905	2	GRANO M6x40 EI UNI5923 A2	DOWEL	VIS CYLINDRIQUE	TORNILLO
↑	46.8			442956	2	MOLLA COMPRESS. D _e =14 D _f =0,9 L=25 Sp=7	SPRING	RESSORT	RESORTE
↑	46.9			451556	4	PERNO D=6 CH10 L=26,5 (23,5-3) - M4 - A2	PIN	AXE	PERNO
↑	46.10			410225	2	POMELLO VB20 - D.20 M6 F.P.	KNOB	POMMEAU	POMO
↑	46.11			229809	1	PREM. PREMIGOMMA TERGI L=408	BLADE	PLAQUETTE	LISTON
↑	46.12			451561	2	RUOTA PU D=30 d=6 L=8-6 (626 2RS -A2)	POLYURETHANE WHEEL	ROUE POLYURETHANE	RUEDA DE POLIURETANO
↑	46.13			451560	4	RUOTA PU D=40 d=10 L=15-8 (6000 2RS -A2)	POLYURETHANE WHEEL	ROUE POLYURETHANE	RUEDA DE POLIURETANO
↑	46.14			442958	6	VITE M4x8/8 ISO 7380-2 A2	SCREW	VIS	TORNILLO
↑	46.15			428317	2	VITE M6x16 TCBEI UNI ISO 7380 A2	SCREW	VIS	TORNILLO
↑	46.16			447887	2	VOLANTINO LOBATO PASSANTE V/40/PS M8 YEL	HANDWHEEL	VOLANT	RUEDA DE MANIOBRA
↓	51A			231886	1	KIT GOMME CORPO TERGIPAVIMENTO 1SL (LINATEX)	SQUEEGEE RUBBER KIT (LINATEX)	KIT CAOUTCHOUC RACLETTE (LINATEX)	KIT GOMA ESCOBILLA (LINATEX)
↑	51.1A			456253	1	GOMMA ANTERIORE 525x43x3 (LINATEX)	FRONT RUBBER (LINATEX)	BAVETTE AVANT (LINATEX)	GOMA DELANTERA (LINATEX)
↑	51.2A			456254	1	GOMMA POSTERIORE LINATEX 590x48x3 (LINATEX)	REAR RUBBER (LINATEX)	BAVETTE ARRIERE (LINATEX)	GOMA TRASERA (LINATEX)
↓	51B			229849	1	KIT GOMME CORPO TERGIPAVIMENTO 1SL (PARA 33Sh)	SQUEEGEE RUBBER KIT	KIT CAOUTCHOUC RACLETTE	KIT GOMA ESCOBILLA
↑	51.1B			451768	1	GOMMA ANTERIORE 525x43x3 (PARA 33Sh)	FRONT RUBBER	BAVETTE AVANT	GOMA DELANTERA
↑	51.2B			451771	1	GOMMA POSTERIORE LINATEX 590x48x3 (PARA 33Sh)	REAR RUBBER	BAVETTE ARRIERE	GOMA TRASERA
↓	51C			229850	1	KIT GOMME CORPO TERGIPAVIMENTO 1SL (PARA 40Sh)	SQUEEGEE RUBBER KIT	KIT CAOUTCHOUC RACLETTE	KIT GOMA ESCOBILLA
↑	51.2C			451772	1	GOMMA POSTERIORE LINATEX 590x48x3 (PARA 40Sh)	REAR RUBBER	BAVETTE ARRIERE	GOMA TRASERA
↑	51.1C			451769	1	GOMMA ANTERIORE 525x43x3 (PARA 40Sh)	FRONT RUBBER	BAVETTE AVANT	GOMA DELANTERA
↓	51D			229851	1	KIT GOMME CORPO TERGIPAVIMENTO 1SL (PU 40Sh)	SQUEEGEE RUBBER KIT	KIT CAOUTCHOUC RACLETTE	KIT GOMA ESCOBILLA
↑	51.1D			451770	1	GOMMA ANTERIORE 525x43x3 (PU 40Sh)	FRONT RUBBER	BAVETTE AVANT	GOMA DELANTERA
↑	51.2D			451773	1	GOMMA POSTERIORE LINATEX 590x48x3 (PU 40Sh)	REAR RUBBER	BAVETTE ARRIERE	GOMA TRASERA

CR-01C GRUPPO SPAZZOLA LATERALE (LAVANTE)

SIDE BRUSH GROUP

GROUPE DE BROSSE LATÉRALE

GRUPO CEPILLO LATERAL

01C

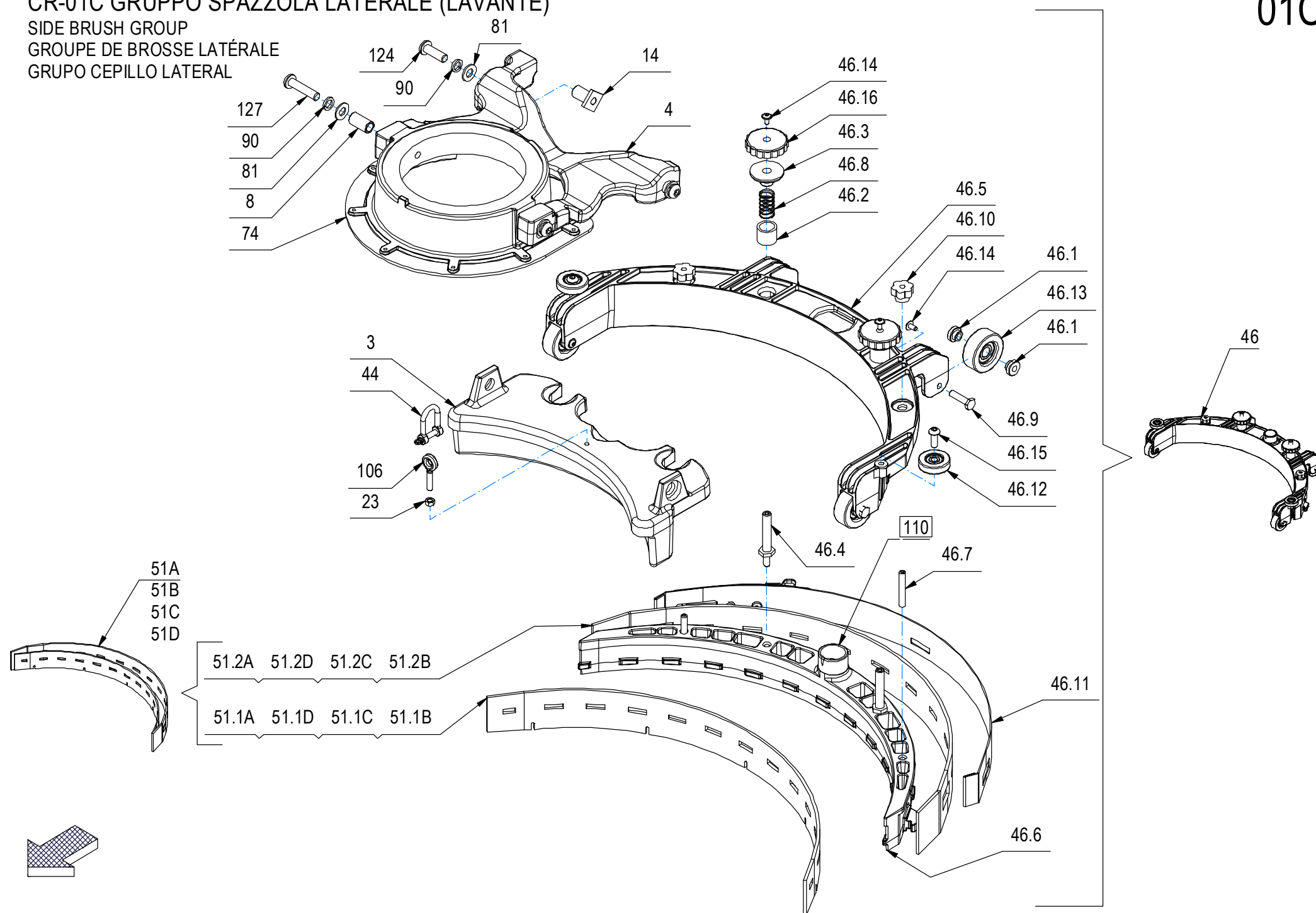

CR-01C GRUPPO SPAZZOLA LATERALE (LAVANTE)

01C

–	POS	TECHNICAL NEWS	SERIAL NUMBER	CODICE	QTÀ	DESCRIZIONE	DESCRIPTION	DESIGNATION	DESCRPCIÓN
	74			451391	1	RALLA SUPP. CARTER BASAM. EVO-GL (LAV)	BASE SUPPORT WHEEL	ROUE DE SUPPORT DE BASE	RUEDA DE APOYO BASE
	81			409177	7	ROSETTA 8x17x1.6 UNI 6592 A2	WASHER	RONDELLE	ARANDELA
	90			409187	4	ROSETTA GROWER 8x13x2,2 A2	WASHER	RONDELLE	ARANDELA
	106			230631	1	TIRANTE AD OCCHIO M5x31 ZINCATO	TIE ROD	TIGE	TIRANTE
	124			428350	3	VITE M8x25 TCBEI ISO 7380 A2	SCREW	VIS	TORNILLO
	127			440337	2	VITE M8x35 TBEI ISO 7380 A2	SCREW	VIS	TORNILLO

CR-01C GRUPPO SPAZZOLA LATERALE (LAVANTE)

01C

–	POS	TECHNICAL NEWS	SERIAL NUMBER	CODICE	QTÀ	DESCRIZIONE	DESCRIPTION	DESIGNATION	DESCRIPCION
	1			453197	1	ANELLO DI COMPENSAZIONE D=18 d=13 Sp=0,3	COMPENSATOR RING	ANNEAU DE COMPENSATEUR	ANILLO DE COMPENSADOR
	7			454606	1	BOCCOLA D=12 d=8,2 S=60 OT58	BUSHING	BAGUE	CASQUILLO
	21			454605	1	COPERTURA DX SL1	COVER	CARTER	CARTER
	38			231148	1	ELETTROV.CIDIEMME SIRIO K2SB-24DG+CAVO	SOLENOID VALVE	ELECTROVANNE	ELECTROVALVULA
	39			410286	2	FASCETTA A VITE 26-38x12,2	CLAMP	COLLIER	ABRAZADERA
	40			410274	9	FASCETTA PLASTICA 2.5x98	CLAMP	COLLIER	ABRAZADERA
	50			454975	1	INTERRUTTORE KR362AKKXA22N64XXXX APEM	SWITCH	INTERRUPTEUR	INTERRUPTOR
↑	61.2			446395	1	SCHEDA CONTR. MOTORID. BRUSHLESS 36 SL1	CHECK CARD MOTOR	PLAQUE CONTR. MOTEUR	FICHA CONTROL MOTOR
	62			430935	2	NIPPLO RIDOTTO M-M 1"x 3/4" PP-NERO	NIPPLE	RACCORD	BOQUILLA ROSCADA
	67			430936	2	PORTAGOMMA DIRITTO 1" x D=30 + GUARNIZ.	CONNECTOR	RACCORD	EMPALME TUBO DE GOMA
	73			422186	3	RACC. PORTAGOMMA 1/4x7 OTT. NICH.	FITTING	RACCORD	RACOR
	76			417982	2	RONDELLA D.4,3x9 DENT.INT/E UNI 8842 ZNT	WASHER	RONDELLE	ARANDELA
	80			409175	5	ROSETTA 8x17x1,6 UNI 6592 ZINC.	WASHER	RONDELLE	ARANDELA
	83			409179	1	ROSETTA 9x24x2,5 UNI 6593 ZINC	WASHER	RONDELLE	ARANDELA
	86			409202	1	ROSETTA 13x24x2.5 UNI 6592 A2	WASHER	RONDELLE	ARANDELA
	91			409181	6	ROSETTA GROWER 8x13x2,2 ZINC	LOCK WASHER	RONDELLE FREIN	ARANDELLA DENTADA
	92			422183	1	RUBINETTO 1/4 F-F L= 38 CON LEVA	COCK	ROBINET	GRIFO
	93			427251	2	RUOTA D=80 L=23 SUPERLAN GRIGIA	WHEEL	ROUE	RUEDA
	100			447470	1	STAFFA SUPPORTO SCHEDA SL1	SUPPORT	SUPPORT	SOPORTE
	105			434137	2	TAPPO A SCATTO HEYCO FORO 15,9	COVER	COUVERCLE	TAPA
	109			213041	1	TUBO ASP. D.29 L=1250 CON MANICOTTO	SUCTION HOSE	FLEXIBLE ASPIRATION	TUBO DE ASPIRACION
	110			451570	1	TUBO ESTENSIBILE Di=23 L=750 (ASPIRAZ.)	SUCTION HOSE	FLEXIBLE ASPIRATION	TUBO DE ASPIRACION
	115			408846	4	VITE M4X16 TCTC UNI 7687 ZINC	SCREW	VIS	TORNILLO
	125			408674	5	VITE M8x25 TE UNI 5739 ZINC	SCREW	VIS	TORNILLO
	129			446081	1	VITE M8X75 TCEI UNI 5931 (8.8) ZINC	SCREW	VIS	TORNILLO

CR-01D GRUPPO COMANDO SPAZZOLE LATERALI (SPAZZANTE)

SIDE BRUSH GROUP

GROUPE DE BROSSE LATÉRALE

GRUPO CEPILLO LATERAL

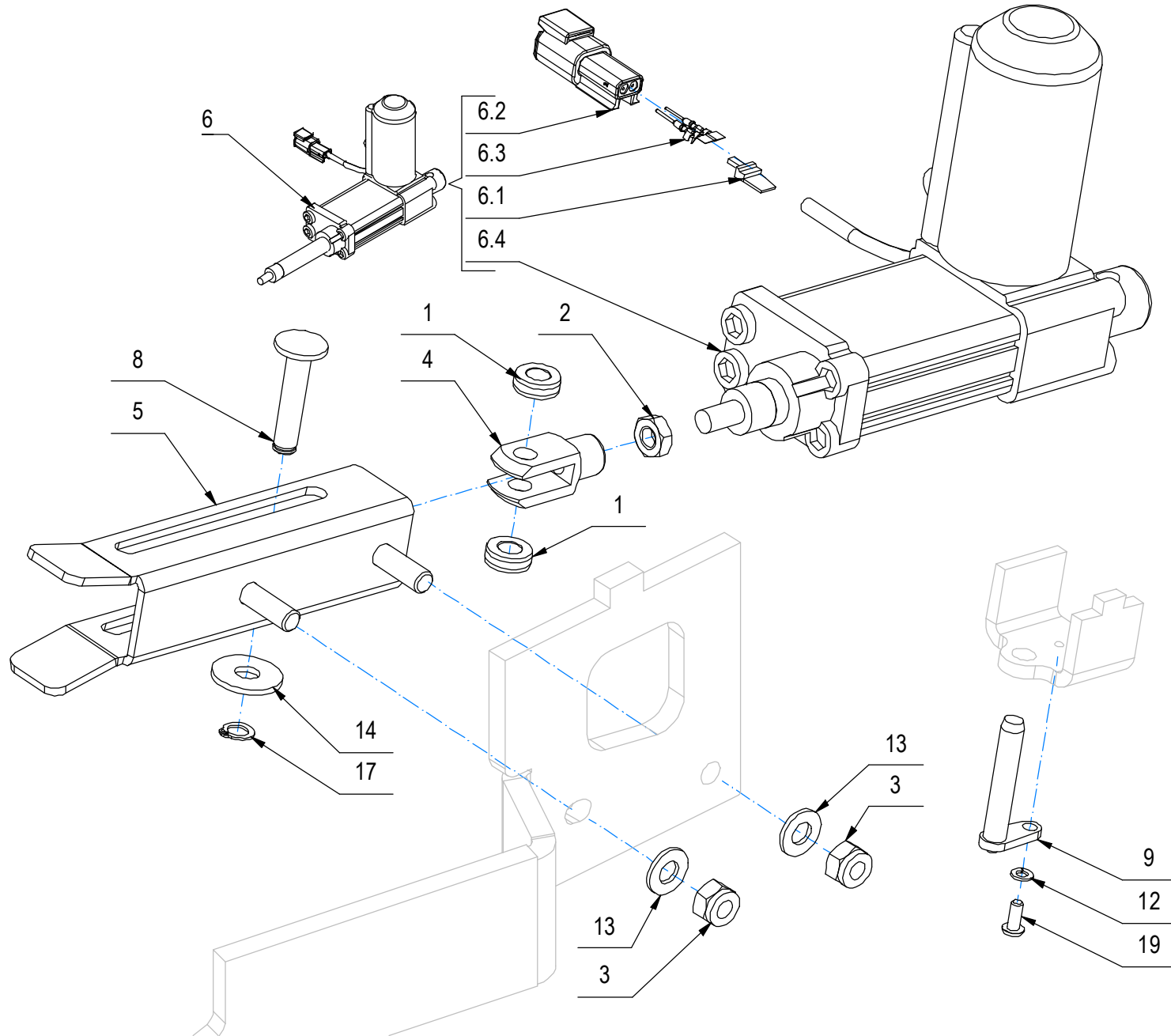

CR-01D GRUPPO COMANDO SPAZZOLE LATERALI (SPAZZANTE)

01D

–	POS	TECHNICAL NEWS	SERIAL NUMBER	CODICE	QTÀ	DESCRIZIONE	DESCRIPTION	DESIGNATION	DESCRIPCION
	1			431773	4	BOCCOLA D=15,9 d=8,2 S=5,5 OT58	BUSHING	BAGUE	CASQUILLO
	2			409054	2	DADO M8x5 UNI 5589 ZINC	NUT	ECROU	TUERCA
	3			409085	4	DADO M8x8.5 AUTOBL. UNI 7474 ZINC	LOCK NUT	ECROU AUTOFREINES	TUERCA AUTOBLOCANTE
	4			410452	2	FORCELLA M8 UNI 1676 CORTA	FORK	FOURCHETTE	HORQUILLA
	5			456082	2	GUIDA MART. SPAZZ. LAT. GMG COMBI	GUIDE	GUIDE	GUIA
↓	6			232111	2	MARTINETTO 36V C60 V21 F800 DTM04-2P	ACTUATOR ASSEMBLY	VERIN COMPLET	GATO COMPLETO
↑	6.1			444126	1	BLOCCA CONTATTI MAS. WM-2P X DEUTSCH DTM	LOCK CONTACTS	CONTACTS BLOCAGE	CONTACTOS DE BLOQUEO
↑	6.2			443943	1	CONNETTORE DEUTSCH DTM04-2P	CONNECTOR	CONNECTEUR	CONECTOR
↑	6.3			443944	2	CONTATTO DEUTSCH 1060-20-0122	CONTACT	CONTACT	CONTACTO
↑	6.4			456644	1	MART.AO-01/M CC V36 C60 S21 F=800N	ACTUATOR	VERIN	GATO
	8			456078	2	PERNO D=18-8 L=41 OT58	PIN	AXE	PERNO
	9			452277	2	PERNO MARTIN. Ø8 L=45	PIN	AXE	PERNO
	12			415941	2	ROSETTA 4 UNI1751 ZINC GROWER	LOCK WASHER	RONDELLE FREIN	ARANDELLA DENTADA
	13			409175	4	ROSETTA 8x17x1,6 UNI 6592 ZINC.	WASHER	RONDELLE	ARANDELA
	14			409179	2	ROSETTA 9x24x2,5 UNI 6593 ZINC	WASHER	RONDELLE	ARANDELA
	17			408346	2	SEEGER E 8	SEEGER RING	SERRE CLIPS	ANILLO SEEGER
	19			445714	2	VITE M4x10TBEI UNI7380 ZINC	SCREW	VIS	TORNILLO

GRUPO CEPILLO LATERAL

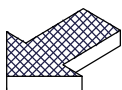
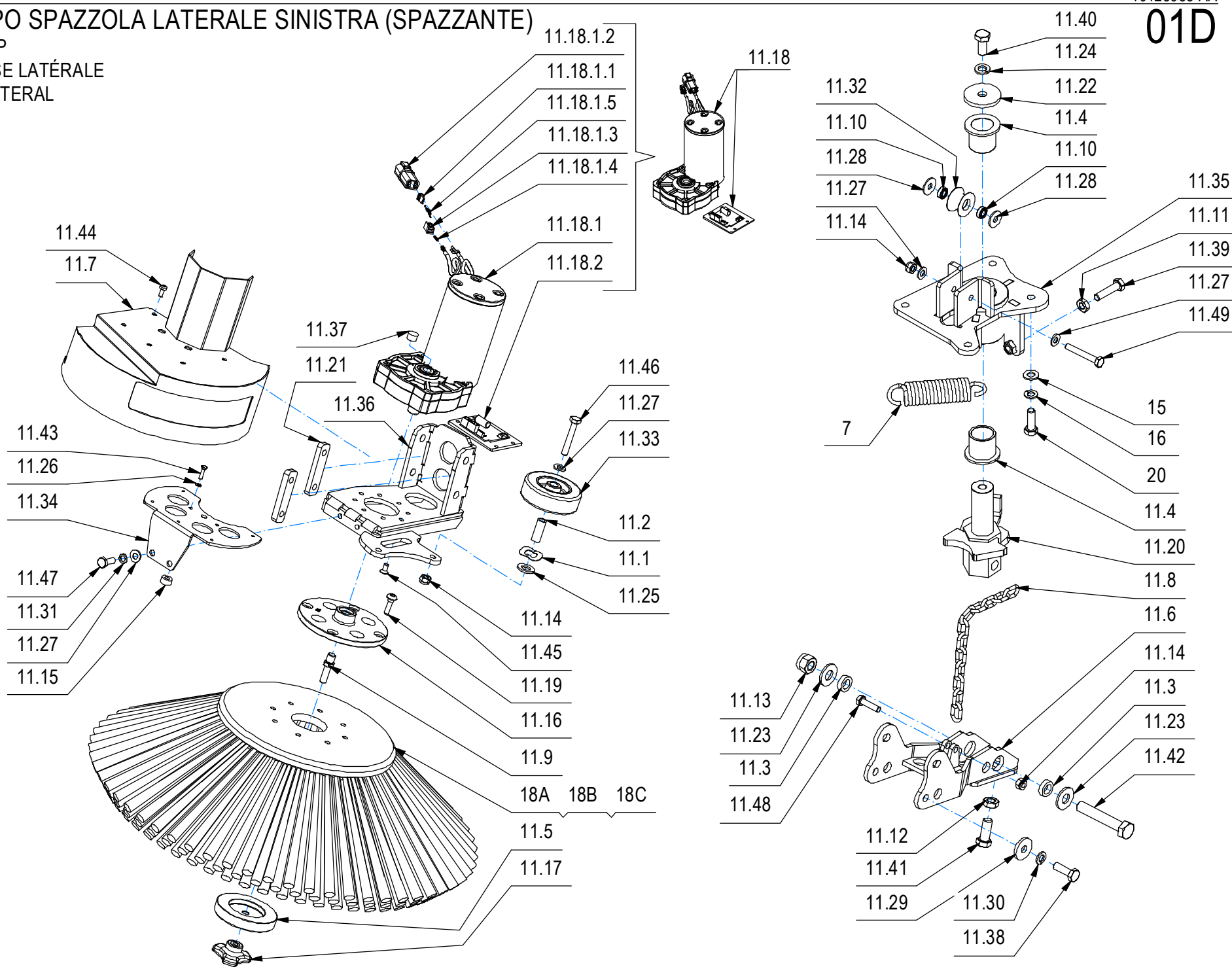

CR-01D GRUPPO SPAZZOLA LATERALE SINISTRA (SPAZZANTE)

01D

–	POS	TECHNICAL NEWS	SERIAL NUMBER	CODICE	QTÀ	DESCRIZIONE	DESCRIPTION	DESIGNATION	DESCRIPCION
	7			408115	2	MOLLA TRAZ. 33X5X125	SPRING	RESSORT	RESORTE
↓	11				1	PREM. SUPP. MOTOR. SPAZ. LAT. SX GMG BC	PRE-ASSEMBLY OF THE LEFT SIDE BRUSH	PRÉ-ASSEMBLAGE DE LA BROSSE LATÉRALE	PREMONTAJE DEL CEPILLO LATERAL IZQUIERDO
↑	11.1			453197	2	ANELLO DI COMPENSAZIONE D=18 d=13 Sp=0,3	COMPENSATOR RING	ANNEAU DE COMPENSATEUR	ANILLO DE COMPENSADOR
↑	11.2			451689	2	BOCCOLA D=12 d=8,2 S=31 OT58	BUSHING	BAGUE	CASQUILLO
↑	11.3			456639	2	BOCCOLA D=22 d=14,2 S=6,5 OT58	BUSHING	BAGUE	CASQUILLO
↑	11.4			452234	2	BOCCOLA D=48-36 d=30 S=35 OT58	BUSHING	BAGUE	CASQUILLO
↑	11.5			456080	1	BOCCOLA FISSAGGIO SPAZZ. LAT. GMG COMBI	BUSHING	BAGUE	CASQUILLO
↑	11.6			456682	1	BRACCIO SP1-SP2 GMG COMBINATA	ARM	BRAS	BRAZO
↑	11.7			456076	1	CARTER SPAZZ. LAT. SX GMG COMBI	LEFT COVER	CARTER GAUCHE	CARTER IZQUIERDO
↑	11.8			456081	1	CATENA ZN NR 20 FILO=4.5 12 ANELLI	CHAIN	CHAINE	CADENA
↑	11.9			456496	1	COLONNETTA M8-M10 SPAZZ. LAT. GMG COMBI	STUD BOLT	TIGE	PRISIONERO
↑	11.10			411950	2	CUSCINETTO A SFERE 688 ZZ (8x16 H=5)	BEARING	ROULEMENT	COJINETE
↑	11.11			409059	1	DADO M10x6 UNI 5589 ZINC	NUT	ECROU	TUERCA
↑	11.12			409067	1	DADO M12x7 UNI 5589 ZINC	NUT	ECROU	TUERCA
↑	11.13			409096	1	DADO M14X2 AUTOBL. DIN 982 ZINC	NUT	ECROU	TUERCA
↑	11.14			409085	4	DADO M8x8.5 AUTOBL. UNI 7474 ZINC	LOCK NUT	ECROU AUTOFREINES	TUERCA AUTOBLOCANTE
↑	11.15			414689	2	DISTANZIALE D=15 d=6,5 S=7,5 PVC	SPACER	ENTRETOISE	DISTANCIADOR
↑	11.16			456073	1	FLANGIA FIL. DX SPAZZ. LAT. GMG COMBI	FLANGE	FLASQUE	BRIDA
↑	11.17			448820	1	MANOPOLA DI BLOCCO PARASPRUZZI BMG 2018	KNOB	POIGNEE	EMPUÑADURA
↑↓	11.18			232185	1	MOTORID.36V 200W 75RPM FILDx+SCHEDA-STAF	GEARED MOTOR	MOTO-REDUCTEUR	MOTORREDUCTOR
↑↑↓	11.18.1			456064	1	MOTORID.36V 200W 75RPM FILDx+SCHEDA	GEARED MOTOR	MOTO-REDUCTEUR	MOTORREDUCTOR
↑↑↑	11.18.1.1			450636	1	BLOCCA CONTATTI DEUTSCH W4P	CONTACT BLOCK	BLOC DE CONTACTS	BLOQUE DE CONTACTO
↑↑↑	11.18.1.2			450645	1	CONNETTORE FEM. DEUTSCH 4 POLI DT04-4P	CONNECTOR FEMALE	CONNECTEUR FEMELLE	CONECTOR HEMBRA
↑↑↑	11.18.1.3			456707	1	CONNETTORE JST 06R-JWPF-VSLE-D	CONNECTOR	CONNECTEUR	CONECTOR
↑↑↑	11.18.1.4			456705	5	CONTATTO FEM. JST SWPR-001T-P025	CONTACT	CONTACT	CONTACTO
↑↑↑	11.18.1.5			433620	3	CONTATTO MASCHIO X DEUTSCH FEM. DT04	CONTACT	CONTACT	CONTACTO
↑↑	11.18.2			456578	1	SCHEDA MOTOR. BRUSHLESS 36V 200W 75RPM	CHECK CARD MOTOR	PLAQUE CONTR. MOTEUR	FICHA CONTROL MOTOR
↑	11.19			456079	4	PERNO M8 d=6 L=25 SPAZZ. LAT. GMG C	SCREW	VIS	TORNILLO
↑	11.20			456680	1	PERNO SX SP2 GMG COMBINATA	PIN	AXE	PERNO
↑	11.21			456615	2	PIASTRA FISSAGGIO VITI M10 GMG COMBINATA	PLAQUE	PLAQUE	PLACA
↑	11.22			452045	1	RONDELLA SPECIALE D=50 d=12,2 S=5 ZINC.	SPECIAL WASHER	RONDELLE SPECIALE	ARANDELA ESPECIAL
↑	11.23			456640	2	RONDELLA d=14.5 D=32 S=3	WASHER	RONDELLE	ARANDELA
↑	11.24			409206	1	ROSETTA 12x21x2,5 GROWER B12 UNI 9195 ZN	WASHER	RONDELLE	ARANDELA
↑	11.25			409201	2	ROSETTA 13x24x2.5 UNI 6592 ZINC	WASHER	RONDELLE	ARANDELA
↑	11.26			415941	2	ROSETTA 4 UNI1751 ZINC GROWER	LOCK WASHER	RONDELLE FREIN	ARANDELLA DENTADA
↑	11.27			409175	6	ROSETTA 8x17x1,6 UNI 6592 ZINC.	WASHER	RONDELLE	ARANDELA

CR-01D GRUPPO SPAZZOLA LATERALE SINISTRA (SPAZZANTE)

SIDE BRUSH GROUP

GROUPE DE BROSSE LATÉRALE

GRUPO CEPILLO LATERAL

01D

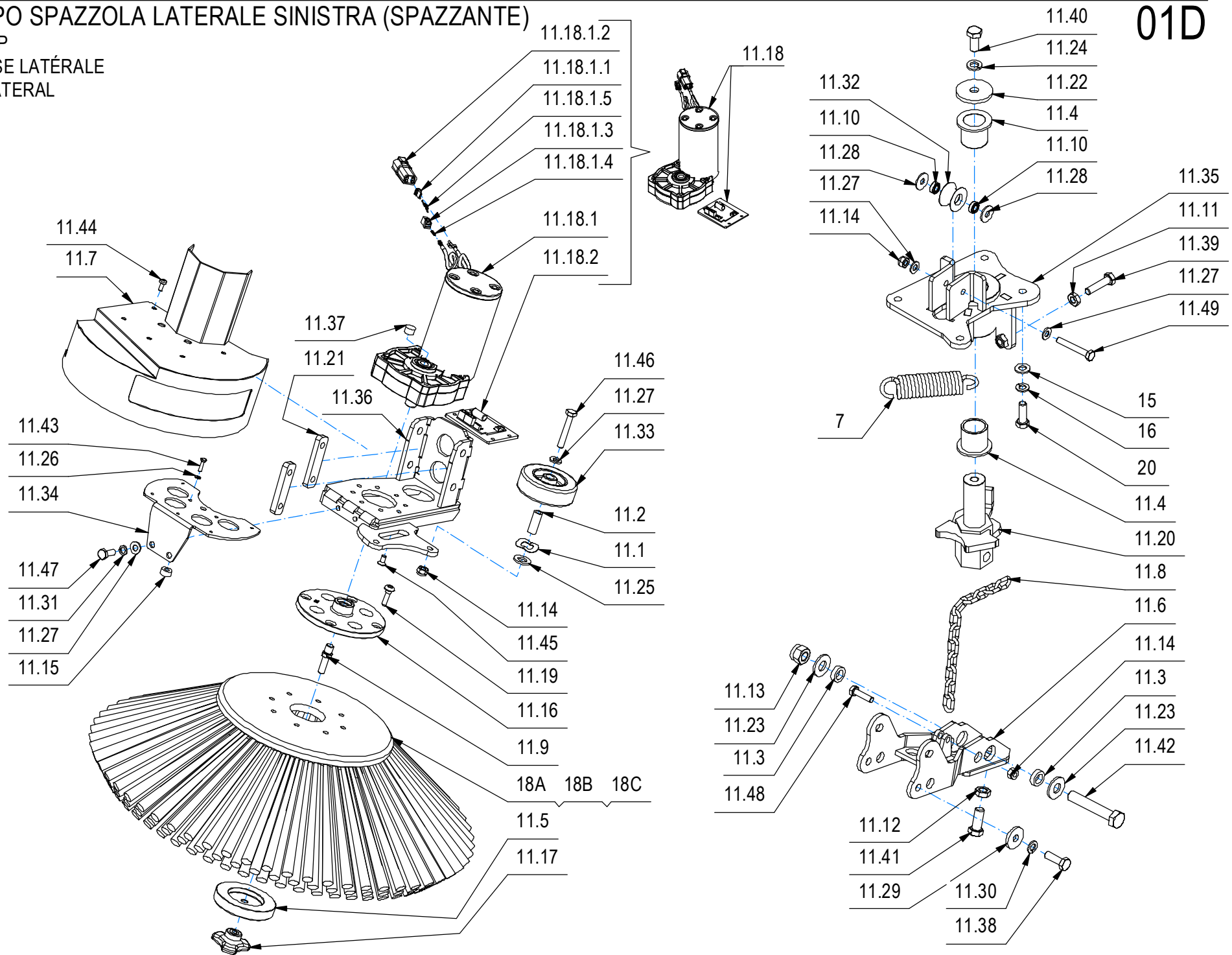

CR-01D GRUPPO SPAZZOLA LATERALE SINISTRA (SPAZZANTE)

01D

–	POS	TECHNICAL NEWS	SERIAL NUMBER	CODICE	QTÀ	DESCRIZIONE	DESCRIPTION	DESIGNATION	DESCRIPCION
↑	11.28			409179	2	ROSETTA 9x24x2,5 UNI 6593 ZINC	WASHER	RONDELLE	ARANDELA
↑	11.29			409199	4	ROSETTA D=32 d=10,5 S=4 ZINC	WASHER	RONDELLE	ARANDELA
↑	11.30			415925	4	ROSETTA M10 UNI1751 ZN GROWER	LOCK WASHER	RONDELLE FREIN	ARANDELLA DENTADA
↑	11.31			415946	2	ROSETTA M8 GROWER UNI 1751	LOCK WASHER	RONDELLE FREIN	ARANDELLA DENTADA
↑	11.32			415242	1	RULLINO DIAM.35	ROLLER	ROULEAU	RODILLO
↑	11.33			427251	2	RUOTA D=80 L=23 SUPERLAN GRIGIA	WHEEL	ROUE	RUEDA
↑	11.34			456085	1	SUPPORTO CARTER SPAZZ. LAT GMG COMBI	SUPPORT	SUPPORT	SOPORTE
↑	11.35			456061	1	SUPPORTO SPAZZOLA LAT. SX GMG COMBI	SUPPORT	SUPPORT	SOPORTE
↑	11.36			456067	1	SUPPORTO SX MOTOR. SPAZ. LAT. GMG COMBI	SUPPORT	SUPPORT	SOPORTE
↑	11.37			409828	1	TAPPO A SCATTO D=12,7 HEYCO	CAP	CAPUCHON	TAPON
↑	11.38			408712	4	VITE M10X30 TE UNI 5739 ZINC	SCREW	VIS	TORNILLO
↑	11.39			408715	1	VITE M10x40 TE UNI 5739 (8.8)	SCREW	VIS	TORNILLO
↑	11.40			408750	1	VITE M12X25 TE UNI 5739 ZINC	SCREW	VIS	TORNILLO
↑	11.41			408745	1	VITE M12X30 TE UNI 5739 ZINC	SCREW	VIS	TORNILLO
↑	11.42			456681	1	VITE M14X80 TE UNI 5739 (8.8) ZINC.	SCREW	VIS	TORNILLO
↑	11.43			408648	2	VITE M4X16 TE UNI 5739 A2	SCREW	VIS	TORNILLO
↑	11.44			455000	5	VITE M5x12 TCTC UNI 7687 NERA	SCREW	VIS	TORNILLO
↑	11.45			408965	8	VITE M6X12 TPSEI UNI5933 ZINC	SCREW	VIS	TORNILLO
↑	11.46			408692	2	VITE M8X50 TE UNI 5739 ZINC	SCREW	VIS	TORNILLO
↑	11.47			408670	2	VITE M8x20 TE UNI 5739 ZINC	SCREW	VIS	TORNILLO
↑	11.48			408676	1	VITE M8x30 TE UNI 5739 ZINC	SCREW	VIS	TORNILLO
↑	11.49			408683	1	VITE M8x55 TE UNI 5737 FP ZINC	SCREW	VIS	TORNILLO
	15			409191	8	ROSETTA 10X21X2 UNI 6592 ZINC	WASHER	RONDELLE	ARANDELA
	16			415925	8	ROSETTA M10 UNI1751 ZN GROWER	LOCK WASHER	RONDELLE FREIN	ARANDELLA DENTADA
	18A			456550	2	SPAZZOLA LATERALE De=550mm Df=250mm H=160mm (PPL d=1 NERO)	BRUSH	BROSSE	CEPILLO
	18B			456551	2	SPAZZOLA LATERALE De=550mm Df=250mm H=160mm (PPL d=1,1 + ACC. d=0,7 NERO)	BRUSH	BROSSE	CEPILLO
	18C			456552	2	SPAZZOLA LATERALE De=550mm Df=250mm H=160mm (PPL d=1,5 BIANCO)	BRUSH	BROSSE	CEPILLO
	20			408712	8	VITE M10X30 TE UNI 5739 ZINC	SCREW	VIS	TORNILLO

CR-01D GRUPPO SPAZZOLA LATERALE DESTRA (SPAZZANTE)

SIDE BRUSH GROUP

GROUPE DE BROSSE LATÉRALE

GRUPO CEPILLO LATERAL

01D

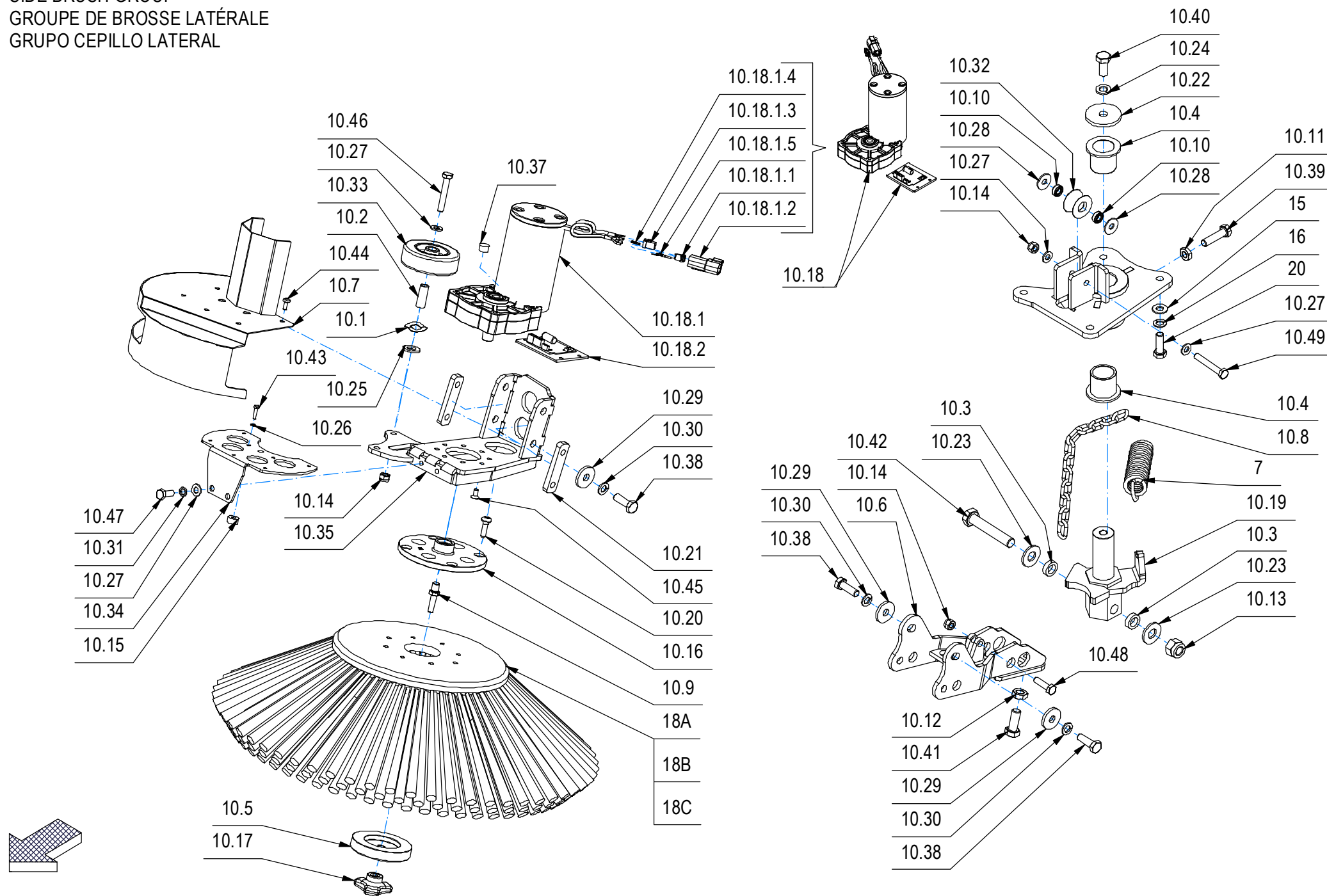

CR-01D GRUPPO SPAZZOLA LATERALE DESTRA (SPAZZANTE)

01D

–	POS	TECHNICAL NEWS	SERIAL NUMBER	CODICE	QTÀ	DESCRIZIONE	DESCRIPTION	DESIGNATION	DESCRIPCION
	7			408115	2	MOLLA TRAZ. 33X5X125	SPRING	RESSORT	RESORTE
↓	10				1	PREM. SUPP. MOTOR. SPAZ. LAT. DX GMG BC	PRE-ASSEMBLY OF THE RIGHT SIDE BRUSH	PRÉ-ASSEMBLAGE DE LA BROSSE LATÉRALE DRO	PREMONTAJE DEL CEPILLO LATERAL DERECHO
↑	10.1			453197	2	ANELLO DI COMPENSAZIONE D=18 d=13 Sp=0,3	COMPENSATOR RING	ANNEAU DE COMPENSATEUR	ANILLO DE COMPENSADOR
↑	10.2			451689	2	BOCCOLA D=12 d=8,2 S=31 OT58	BUSHING	BAGUE	CASQUILLO
↑	10.3			456639	2	BOCCOLA D=22 d=14,2 S=6,5 OT58	BUSHING	BAGUE	CASQUILLO
↑	10.4			452234	2	BOCCOLA D=48-36 d=30 S=35 OT58	BUSHING	BAGUE	CASQUILLO
↑	10.5			456080	1	BOCCOLA FISSAGGIO SPAZZ. LAT. GMG COMBI	BUSHING	BAGUE	CASQUILLO
↑	10.6			456682	1	BRACCIO SP1-SP2 GMG COMBINATA	ARM	BRAS	BRAZO
↑	10.7			456077	1	CARTER SPAZZ. LAT. DX GMG COMBI	RIGHT COVER	CARTER DROIT	CARTER DERECHO
↑	10.8			456081	1	CATENA ZN NR 20 FILO=4.5 12 ANELLI	CHAIN	CHAINE	CADENA
↑	10.9			456496	1	COLONNETTA M8-M10 SPAZZ. LAT. GMG COMBI	STUD BOLT	TIGE	PRISIONERO
↑	10.10			411950	2	CUSCINETTO A SFERE 688 ZZ (8x16 H=5)	BEARING	ROULEMENT	COJINETE
↑	10.11			409059	1	DADO M10x6 UNI 5589 ZINC	NUT	ECROU	TUERCA
↑	10.12			409067	1	DADO M12x7 UNI 5589 ZINC	NUT	ECROU	TUERCA
↑	10.13			409096	1	DADO M14X2 AUTOBL. DIN 982 ZINC	NUT	ECROU	TUERCA
↑	10.14			409085	4	DADO M8x8.5 AUTOBL. UNI 7474 ZINC	LOCK NUT	ECROU AUTOFREINES	TUERCA AUTOBLOCANTE
↑	10.15			414689	2	DISTANZIALE D=15 d=6,5 S=7,5 PVC	SPACER	ENTRETOISE	DISTANCIADOR
↑	10.16			456072	1	FLANGIA FIL. SX SPAZZ. LAT. GMG COMBI	FLANGE	FLASQUE	BRIDA
↑	10.17			448820	1	MANOPOLA DI BLOCCO PARASPRUZZI BMG 2018	KNOB	POIGNEE	EMPUÑADURA
↑↓	10.18			232181	1	MOTORID.36V 200W 75RPM FILSX+SCHEDA-STAF	GEARED MOTOR	MOTO-REDUCTEUR	MOTORREDUCTOR
↑↑↓	10.18.1			456066	1	MOTORID.36V 200W 75RPM FILSX+SCHEDA	GEARED MOTOR	MOTO-REDUCTEUR	MOTORREDUCTOR
↑↑↑	10.18.1.1			450636	1	BLOCCA CONTATTI DEUTSCH W4P	CONTACT BLOCK	BLOC DE CONTACTS	BLOQUE DE CONTACTO
↑↑↑	10.18.1.2			450645	1	CONNETTORE FEM. DEUTSCH 4 POLI DT04-4P	CONNECTOR FEMALE	CONNECTEUR FEMELLE	CONECTOR HEMBRA
↑↑↑	10.18.1.3			456707	1	CONNETTORE JST 06R-JWPF-VSLE-D	CONNECTOR	CONNECTEUR	CONECTOR
↑↑↑	10.18.1.4			456705	5	CONTATTO FEM. JST SWPR-001T-P025	CONTACT	CONTACT	CONTACTO
↑↑↑	10.18.1.5			433620	3	CONTATTO MASCHIO X DEUTSCH FEM. DT04	CONTACT	CONTACT	CONTACTO
↑↑	10.18.2			456578	1	SCHEDA MOTOR. BRUSHLESS 36V 200W 75RPM	CHECK CARD MOTOR	PLAQUE CONTR. MOTEUR	FICHA CONTROL MOTOR
↑	10.19			456683	1	PERNO DX SP1 GMG COMBINATA	PIN	AXE	PERNO
↑	10.20			456079	4	PERNO M8 d=6 L=25 SPAZZ. LAT. GMG C	SCREW	VIS	TORNILLO
↑	10.21			456615	2	PIASTRA FISSAGGIO VITI M10 GMG COMBINATA	PLAQUE	PLAQUE	PLACA
↑	10.22			452045	1	RONDELLA SPECIALE D=50 d=12,2 S=5 ZINC.	SPECIAL WASHER	RONDELLE SPECIALE	ARANDELA ESPECIAL
↑	10.23			456640	2	RONDELLA d=14.5 D=32 S=3	WASHER	RONDELLE	ARANDELA
↑	10.24			409206	1	ROSETTA 12x21x2,5 GROWER B12 UNI 9195 ZN	WASHER	RONDELLE	ARANDELA
↑	10.25			409201	2	ROSETTA 13x24x2.5 UNI 6592 ZINC	WASHER	RONDELLE	ARANDELA
↑	10.26			415941	2	ROSETTA 4 UNI1751 ZINC GROWER	LOCK WASHER	RONDELLE FREIN	ARANDELLA DENTADA
↑	10.27			409175	6	ROSETTA 8x17x1,6 UNI 6592 ZINC.	WASHER	RONDELLE	ARANDELA

CR-01D GRUPPO SPAZZOLA LATERALE DESTRA (SPAZZANTE)

SIDE BRUSH GROUP

GROUPE DE BROSSE LATÉRALE

GRUPO CEPILLO LATERAL

01D

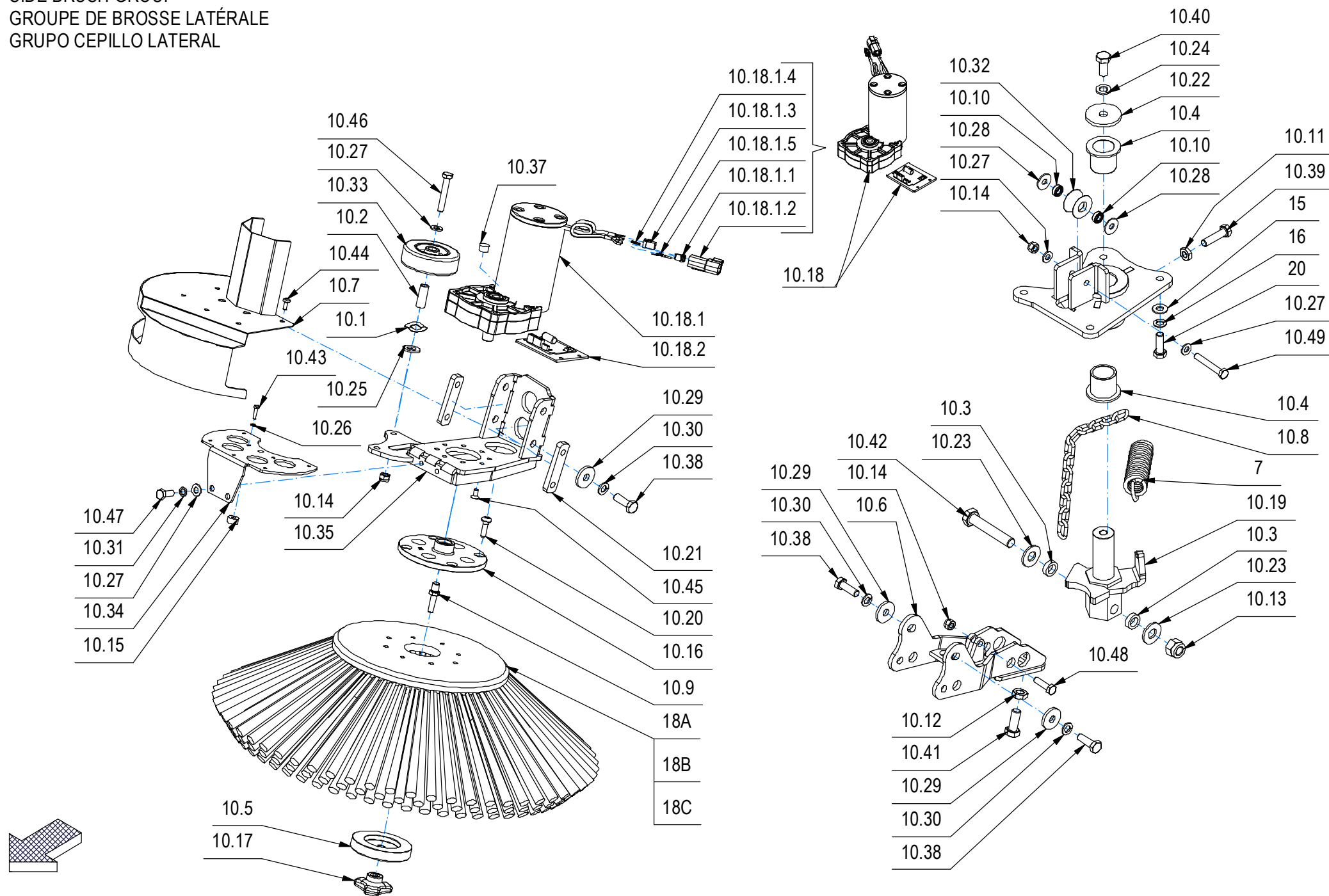

CR-01D GRUPPO SPAZZOLA LATERALE DESTRA (SPAZZANTE)

01D

–	POS	TECHNICAL NEWS	SERIAL NUMBER	CODICE	QTÀ	DESCRIZIONE	DESCRIPTION	DESIGNATION	DESCRIPCION
↑	10.28			409179	2	ROSETTA 9x24x2,5 UNI 6593 ZINC	WASHER	RONDELLE	ARANDELA
↑	10.29			409199	4	ROSETTA D=32 d=10,5 S=4 ZINC	WASHER	RONDELLE	ARANDELA
↑	10.30			415925	4	ROSETTA M10 UNI1751 ZN GROWER	LOCK WASHER	RONDELLE FREIN	ARANDELLA DENTADA
↑	10.31			415946	2	ROSETTA M8 GROWER UNI 1751	LOCK WASHER	RONDELLE FREIN	ARANDELLA DENTADA
↑	10.32			415242	1	RULLINO DIAM.35	ROLLER	ROULEAU	RODILLO
↑	10.33			427251	2	RUOTA D=80 L=23 SUPERLAN GRIGIA	WHEEL	ROUE	RUEDA
↑	10.34			456085	1	SUPPORTO CARTER SPAZZ. LAT GMG COMBI	SUPPORT	SUPPORT	SOPORTE
↑	10.35			456070	1	SUPPORTO DX MOTOR. SPAZ. LAT. GMG COMBI	SUPPORT	SUPPORT	SOPORTE
↑	10.36			456069	1	SUPPORTO SPAZZOLA LAT. DX GMG COMBI	SUPPORT	SUPPORT	SOPORTE
↑	10.37			409828	1	TAPPO A SCATTO D=12,7 HEYCO	CAP	CAPUCHON	TAPON
↑	10.38			408712	4	VITE M10X30 TE UNI 5739 ZINC	SCREW	VIS	TORNILLO
↑	10.39			408715	1	VITE M10x40 TE UNI 5739 (8.8)	SCREW	VIS	TORNILLO
↑	10.40			408750	1	VITE M12X25 TE UNI 5739 ZINC	SCREW	VIS	TORNILLO
↑	10.41			408745	1	VITE M12X30 TE UNI 5739 ZINC	SCREW	VIS	TORNILLO
↑	10.42			456681	1	VITE M14X80 TE UNI 5739 (8.8) ZINC.	SCREW	VIS	TORNILLO
↑	10.43			408648	2	VITE M4X16 TE UNI 5739 A2	SCREW	VIS	TORNILLO
↑	10.44			455000	5	VITE M5x12 TCTC UNI 7687 NERA	SCREW	VIS	TORNILLO
↑	10.45			408965	8	VITE M6X12 TPSEI UNI5933 ZINC	SCREW	VIS	TORNILLO
↑	10.46			408692	2	VITE M8X50 TE UNI 5739 ZINC	SCREW	VIS	TORNILLO
↑	10.47			408670	2	VITE M8x20 TE UNI 5739 ZINC	SCREW	VIS	TORNILLO
↑	10.48			408676	1	VITE M8x30 TE UNI 5739 ZINC	SCREW	VIS	TORNILLO
↑	10.49			408683	1	VITE M8x55 TE UNI 5737 FP ZINC	SCREW	VIS	TORNILLO
	15			409191	8	ROSETTA 10X21X2 UNI 6592 ZINC	WASHER	RONDELLE	ARANDELA
	16			415925	8	ROSETTA M10 UNI1751 ZN GROWER	LOCK WASHER	RONDELLE FREIN	ARANDELLA DENTADA
	18A			456550	2	SPAZZOLA LATERALE De=550mm Df=250mm H=160mm (PPL d=1 NERO)	BRUSH	BROSSE	CEPILLO
	18B			456551	2	SPAZZOLA LATERALE De=550mm Df=250mm H=160mm (PPL d=1,1 + ACC. d=0,7 NERO)	BRUSH	BROSSE	CEPILLO
	18C			456552	2	SPAZZOLA LATERALE De=550mm Df=250mm H=160mm (PPL d=1,5 BIANCO)	BRUSH	BROSSE	CEPILLO
	20			408712	8	VITE M10X30 TE UNI 5739 ZINC	SCREW	VIS	TORNILLO

CR-02A GRUPPO COMANDO BASAMENTO (LAVANTE DISCOIDALE)

BRUSHES CONTROL ASSEMBLY

GROUPE COMMANDE DES BROSSES

GRUPO MANDO CEPILLOS

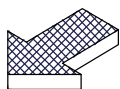
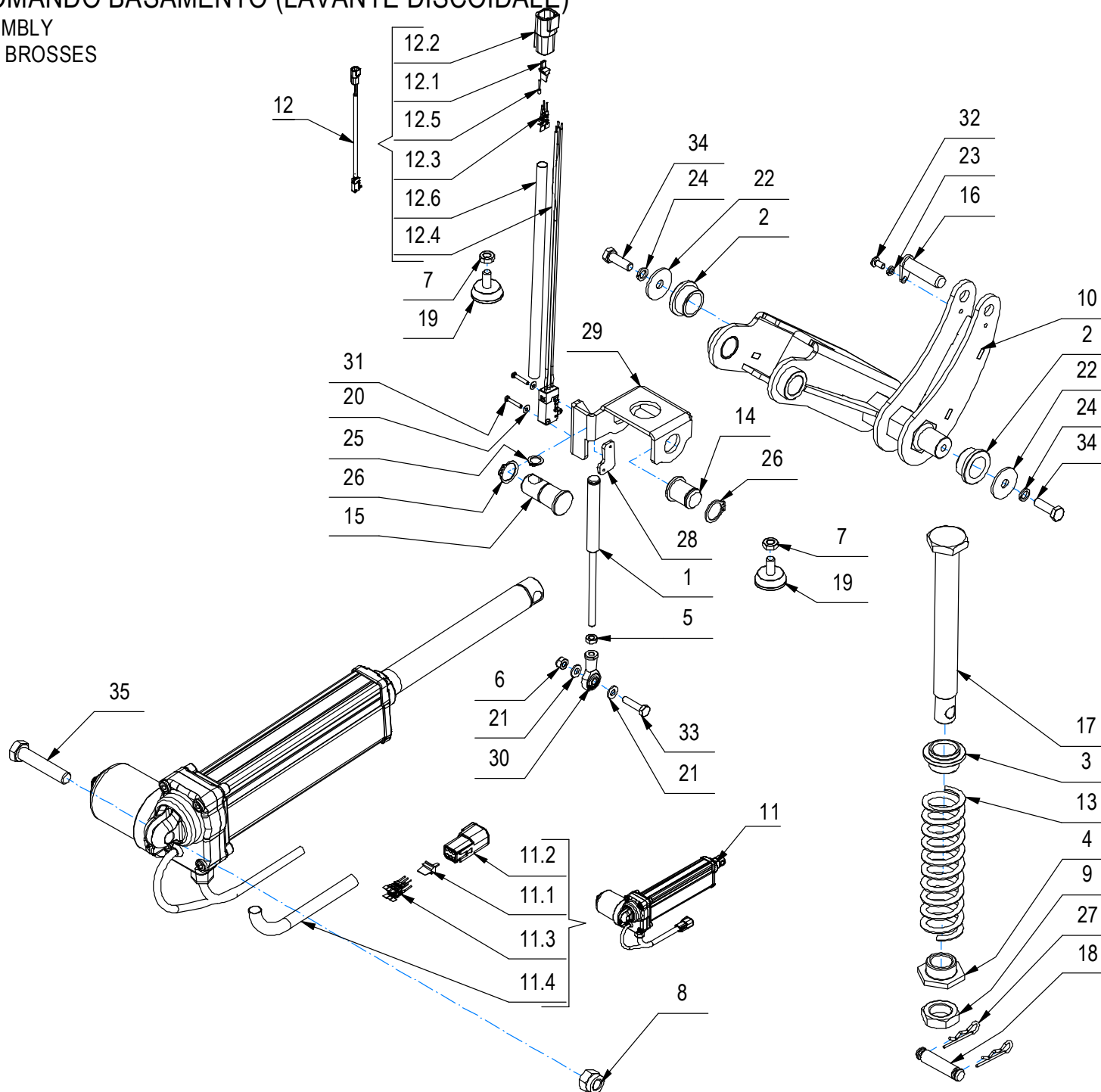

CR-02A GRUPPO COMANDO BASAMENTO (LAVANTE DISCOIDALE)

02A

–	POS	TECHNICAL NEWS	SERIAL NUMBER	CODICE	QTÀ	DESCRIZIONE	DESCRIPTION	DESIGNATION	DESCRIPCION
	1			452342	1	ASTA MICRO PRESSIONE BASAM.	ROD	TIGE	VARILLA
	2			454250	2	BOCCOLA D=35-28 d=22 S=15 OT58	BUSHING	BAGUE	CASQUILLO
	3			447298	1	BOCCOLA GUIDA MOLLA BASAMENTO	BUSHING	BAGUE	CASQUILLO
	4			447299	1	DADO DI REGOLAZ. MOLLA BASAM.	SPECIAL NUT	ECROU SPECIAL	TUERCA ESPECIAL
	5			415887	1	DADO M6x4 UNI 5589 ZINC.	NUT	ECROU	TUERCA
	6			409082	1	DADO M6x6 AUTOBL UNI 7474 ZINC	LOCK NUT	ECROU AUTOFREINES	TUERCA AUTOBLOCANTE
	7			409054	2	DADO M8x5 UNI 5589 ZINC	NUT	ECROU	TUERCA
	8			409093	1	DADO M12x14 AUTOBL. UNI 7473 ZINC	NUT	ECROU	TUERCA
	9			446243	1	DADO M22x1,5x10 UNI 5589 ZINC	NUT M22x1,5x10 UNI 5589	ECROU M22x1,5x10 UNI 5589	TUERCA M22x1,5x10 UNI 5589
	10			452333	1	LEVA SOLLEV. BASAM. GMG 2020 B	LEVER	LEVIER	PALANCA
↓	11			452409	1	MART. AO-4M 36V C200 3000N S13 M3	ACTUATOR ASSEMBLY	VERIN COMPLET	GATO COMPLETO
↑	11.1			444141	1	BLOCCA CONTATTI MAS. WM-6P X DEUTSCH DTM	LOCK CONTACTS	CONTACTS BLOCAGE	CONTACTOS DE BLOQUEO
↑	11.2			444140	1	CONNETTORE DEUTSCH DTM04-6P (6 POLI)	CONNECTOR	CONNECTEUR	CONECTOR
↑	11.3			443944	6	CONTATTO DEUTSCH 1060-20-0122	CONTACT	CONTACT	CONTACTO
↑	11.4			414378	1	GUAINA D.12,7X300 TERMORETRAIBILE	SHEATH	GAINE	VAINA
↓	12			231348	1	MICROINT.C/ROTEL STAGNO+DEUTSCH DTM04-4P	MICROSWITCH	MICROINTERRUPTEUR	MICROINTERRUPTOR
↑	12.1			447206	1	BLOCCA CONTATTI MAS. WM-4P X DEUTSCH DTM	LOCK CONTACTS	CONTACTS BLOCAGE	CONTACTOS DE BLOQUEO
↑	12.2			447205	1	CONNETTORE DEUTSCH DTM04-4P	CONNECTOR	CONNECTEUR	CONECTOR
↑	12.3			443944	3	CONTATTO DEUTSCH 1060-20-0122	CONTACT	CONTACT	CONTACTO
↑	12.4			427062	1	MICROINT. ABV1615613 C/ROTEL STAGNO	MICROSWITCH	MICROINTERRUPTEUR	MICROINTERRUPTOR
↑	12.5			453661	1	TAPPO CONNETTORE DEUTSCH DTM	CAP	BOUCHON	TAPON
↑	12.6			221003	1	TUBETTO RESTRINGIBILE 9,5X240	SHEATH	GAINE	VAINA
	13			452145	1	MOLLA COMP. D=41 d=30 Df=5.5 L=150 it=10	SPRING	RESSORT	RESORTE
	14			452339	1	PERNO D=25-20 L=27,5 OT58	PIN	AXE	PERNO
	15			452338	1	PERNO D=25-20 L=48 OT58	PIN	AXE	PERNO
	16			452313	1	PERNO MARTIN. Ø12 L=45	PIN	AXE	BOLZEN
	17			452352	1	PERNO SOLLEV. BASAM.	PIN	AXE	PERNO
	18			447305	1	PERNO SOLLEVAMENTO BASAMENTO	PIN	AXE	PERNO
	19			426292	2	PIEDE REGOLABILE M8x17 GAMM 7321683	RUBBER CAP	BOUCHON DE CAOUTCHOUC	TAPON DE GOMA
	20			409139	2	ROSETTA 3x8x1 UNI 6593 ZINC	WASHER	RONDELLE	ARANDELA
	21			409156	2	ROSETTA 6x12x1,6 UNI 6592 ZINC	WASHER	RONDELLE	ARANDELA
	22			409180	2	ROSETTA 9x32x2.5 UNI 6593 ZINC	WASHER	RONDELLE	ARANDELA
	23			409154	1	ROSETTA GROWER 5x1,6 ZINC	WASHER	RONDELLE	ARANDELA
	24			409181	2	ROSETTA GROWER 8x13x2,2 ZINC	LOCK WASHER	RONDELLE FREIN	ARANDELLA DENTADA
	25			408348	1	SEEGER E D.12 UNI 7435	SEEGER RING	SERRE CLIPS	ANILLO SEEGER
	26			408356	2	SEEGER E20 X 1,2	SEEGER RING	SERRE CLIPS	ANILLO SEEGER
	27			409393	2	SPILLO 2.4x47	CLIP	EPINGLE	ESPIGA

CR-02A GRUPPO COMANDO BASAMENTO (LAVANTE DISCOIDALE)

BRUSHES CONTROL ASSEMBLY

GROUPE COMMANDE DES BROSSES

GRUPO MANDO CEPILLOS

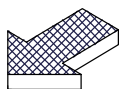
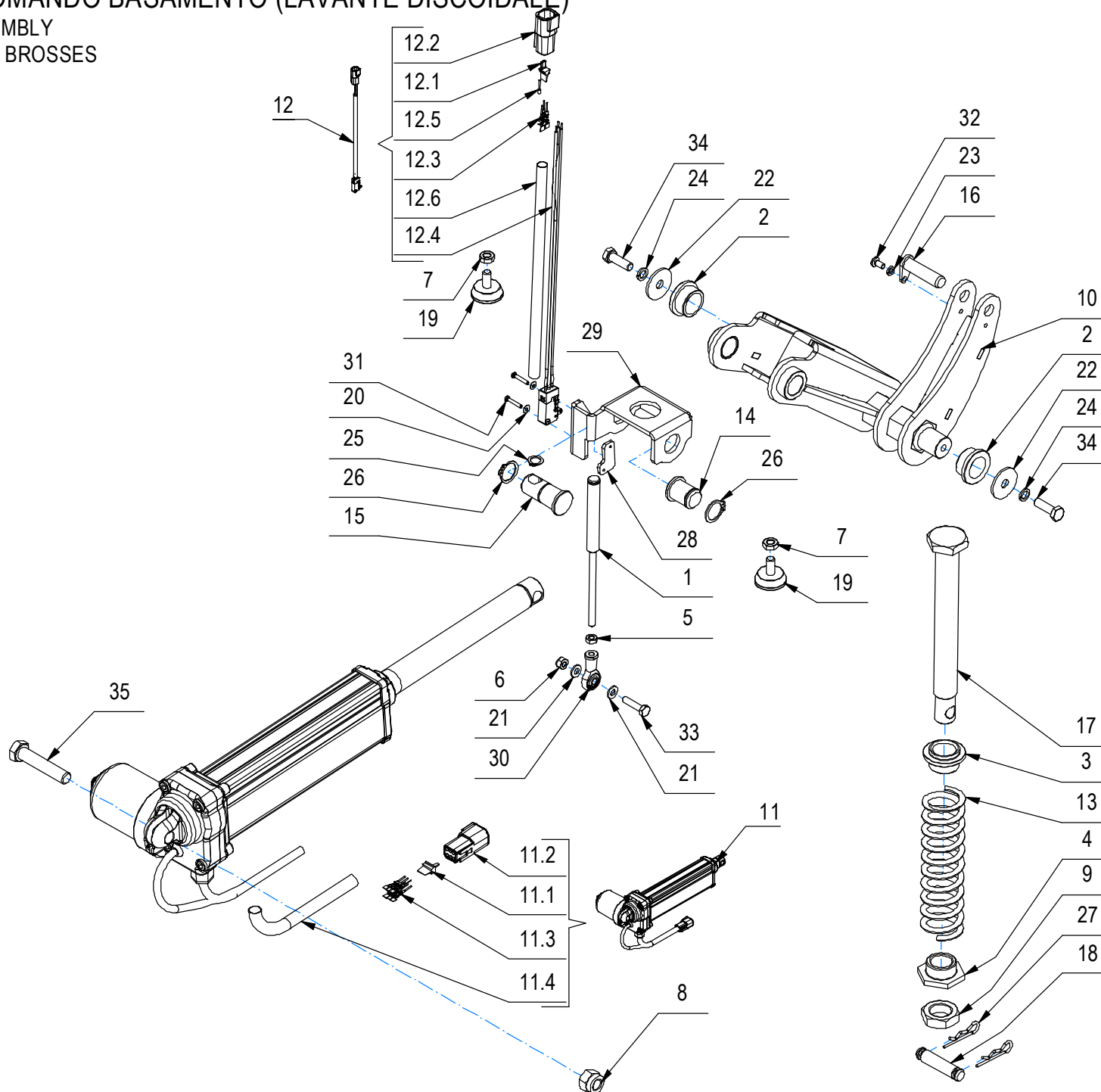

CR-02A GRUPPO COMANDO BASAMENTO (LAVANTE DISCOIDALE)

02A

–	POS	TECHNICAL NEWS	SERIAL NUMBER	CODICE	QTÀ	DESCRIZIONE	DESCRIPTION	DESIGNATION	DESCRPCIÓN
	28			219111	1	STAFFETTA FERMA RELE' SOLLEV. MAN.	SUPPORT	ATTAQUE	SOPORTE FIJADOR
	29			452348	1	SUPPORTO MOLLA COMP. BASAM.	SUPPORT	ATTAQUE	SOPORTE FIJADOR
	30			437783	1	TESTA A SNODO M6 FEMMINA	ARTICULATION HEAD	TETE ARTICULEE	TESTA DE ARTICULACION
	31			430834	2	VITE M3X18 TCTC UNI7687 ZINC	SCREW	VIS	TORNILLO
	32			418311	1	VITE M5x10 TCTC UNI 7687 (4.8) ZINC.	SCREW	VIS	TORNILLO
	33			407669	1	VITE M6x25 TE UNI 5739 ZINC	SCREW	VIS	TORNILLO
	34			408674	2	VITE M8x25 TE UNI 5739 ZINC	SCREW	VIS	TORNILLO
	35			408749	1	VITE M12x60 TE UNI 5737 ZINC.	SCREW	VIS	TORNILLO

CR-02B GRUPPO COMANDO BASAMENTO (SPAZZATRICE)

BRUSH CONTROL ASSEMBLY

GROUPE DE CONTRÔLE DES BROSSES

GRUPO DE CONTROL DE CEPILLOS

02B

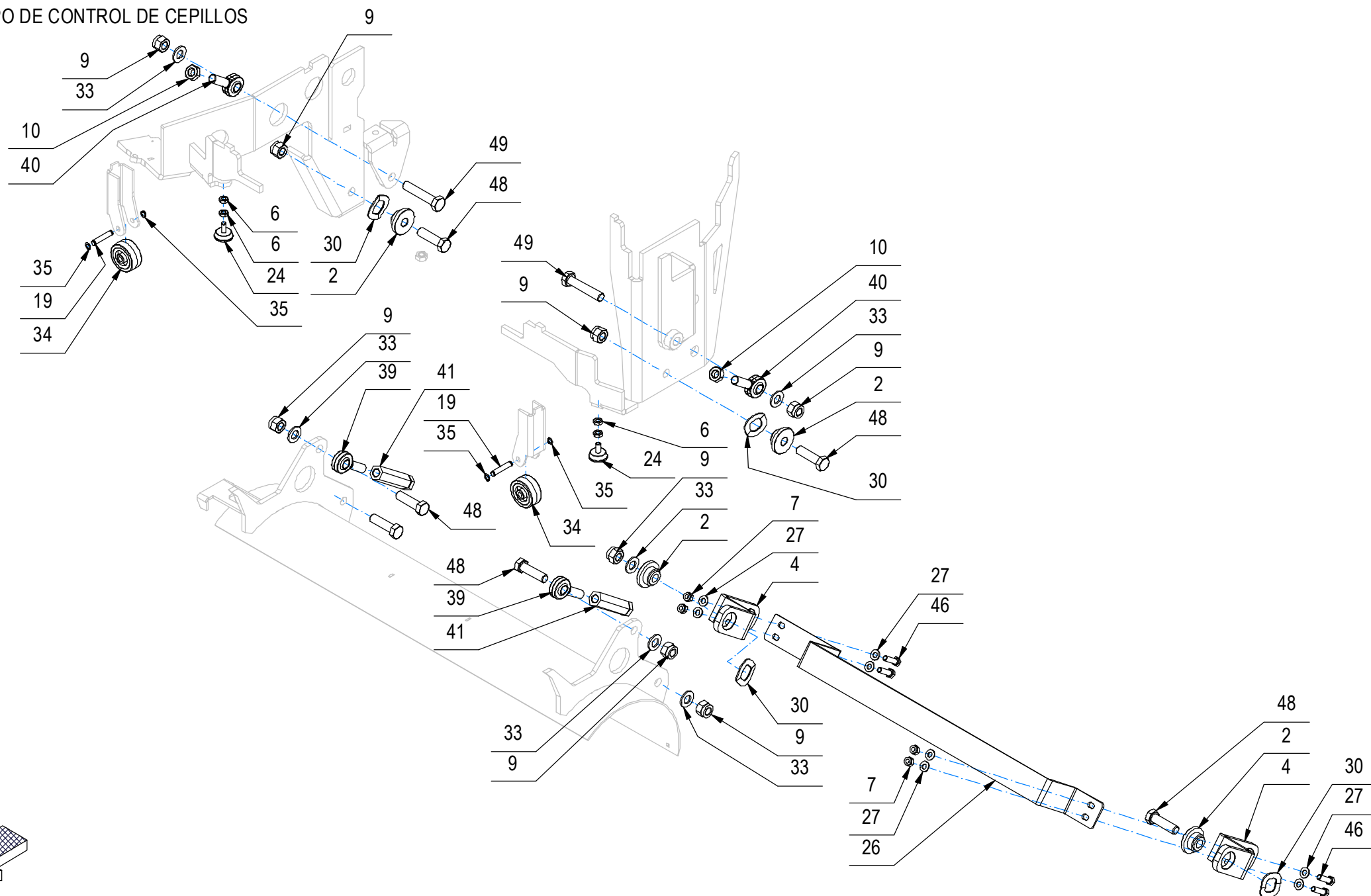

CR-02B GRUPPO COMANDO BASAMENTO (SPAZZATRICE)

02B

–	POS	TECHNICAL NEWS	SERIAL NUMBER	CODICE	QTÀ	DESCRIZIONE	DESCRIPTION	DESIGNATION	DESCRIPCÓN
	2			455954	4	BOCCOLA D=45-30-24 d=14,1 S=19 OT58	BUSHING	BAGUE	CASQUILLO
	4			456102	2	BRACCIO BASAMENTO GMG COMBINATA	ARM	BRAS	BRAZO
	6			409054	4	DADO M8x5 UNI 5589 ZINC	NUT	ECROU	TUERCA
	7			409085	4	DADO M8x8.5 AUTOBL. UNI 7474 ZINC	LOCK NUT	ECROU AUTOFREINES	TUERCA AUTOBLOCANTE
	9			409096	8	DADO M14X2 AUTOBL. DIN 982 ZINC	NUT	ECROU	TUERCA
	10			415895	2	DADO M14X2 UNI 5589 ZINC. BASSO	SCREW	VIS	TORNILLO
	19			448484	2	PERNO D=8 L=42 OT58	PIN	AXE	PERNO
	24			426292	2	PIEDE REGOLABILE M8x17 GAMM 7321683	RUBBER CAP	BOUCHON DE CAOUTCHOUC	TAPON DE GOMA
	26			456108	1	RINFORZO BRACCI SOLL. BAS. GMG COMBINATA	REINFORCEMENT	REINFORCEMENT	REFUERZO
	27			409175	10	ROSETTA 8x17x1,6 UNI 6592 ZINC.	WASHER	RONDELLE	ARANDELA
	30			456095	4	ROSETTA ELASTICA ONDULATA UNI 8840 B-24	SPECIAL WASHER	RONDELLE SPECIALE	ARANDELA ESPECIAL
	33			409211	6	ROSETTA M15 UNI 6592 ZINC	WASHER	RONDELLE	ARANDELA
	34			405693	2	RUOTA D.50x22 GOMMA NERA CON PERNO	RUBBER WHEEL	ROUE CAOUTCHOUC	RUEDA DE GOMA
	35			408346	4	SEEGER E 8	SEEGER RING	SERRE CLIPS	ANILLO SEEGER
	39			455955	2	TESTA A SNODO MASCHIO M14 DX DIN648K	ARTICULATION HEAD	TETE ARTICULEE	TESTA DE ARTICULACION
	40			455956	2	TESTA A SNODO MASCHIO M14 SX DIN648K	ARTICULATION HEAD	TETE ARTICULEE	TESTA DE ARTICULACION
	41			456122	2	TIRANTE TERZO PUNTO M14 BAS. GMG COMBI	TIE ROD	TIGE	TIRANTE
	46			408676	4	VITE M8x30 TE UNI 5739 ZINC	SCREW	VIS	TORNILLO
	48			425207	6	VITE M14X50 UNI 5739 ZINC	SCREW	VIS	TORNILLO
	49			408758	2	VITE M14X70 TE UNI5737 DIN931 (8.8)F.P.Z	SCREW	VIS	TORNILLO

CR-02B GRUPPO COMANDO BASAMENTO (SPAZZATRICE)

BRUSH CONTROL ASSEMBLY
GROUPE DE CONTRÔLE DES BROSSES
GRUPO DE CONTROL DE CEPILLOS

02B

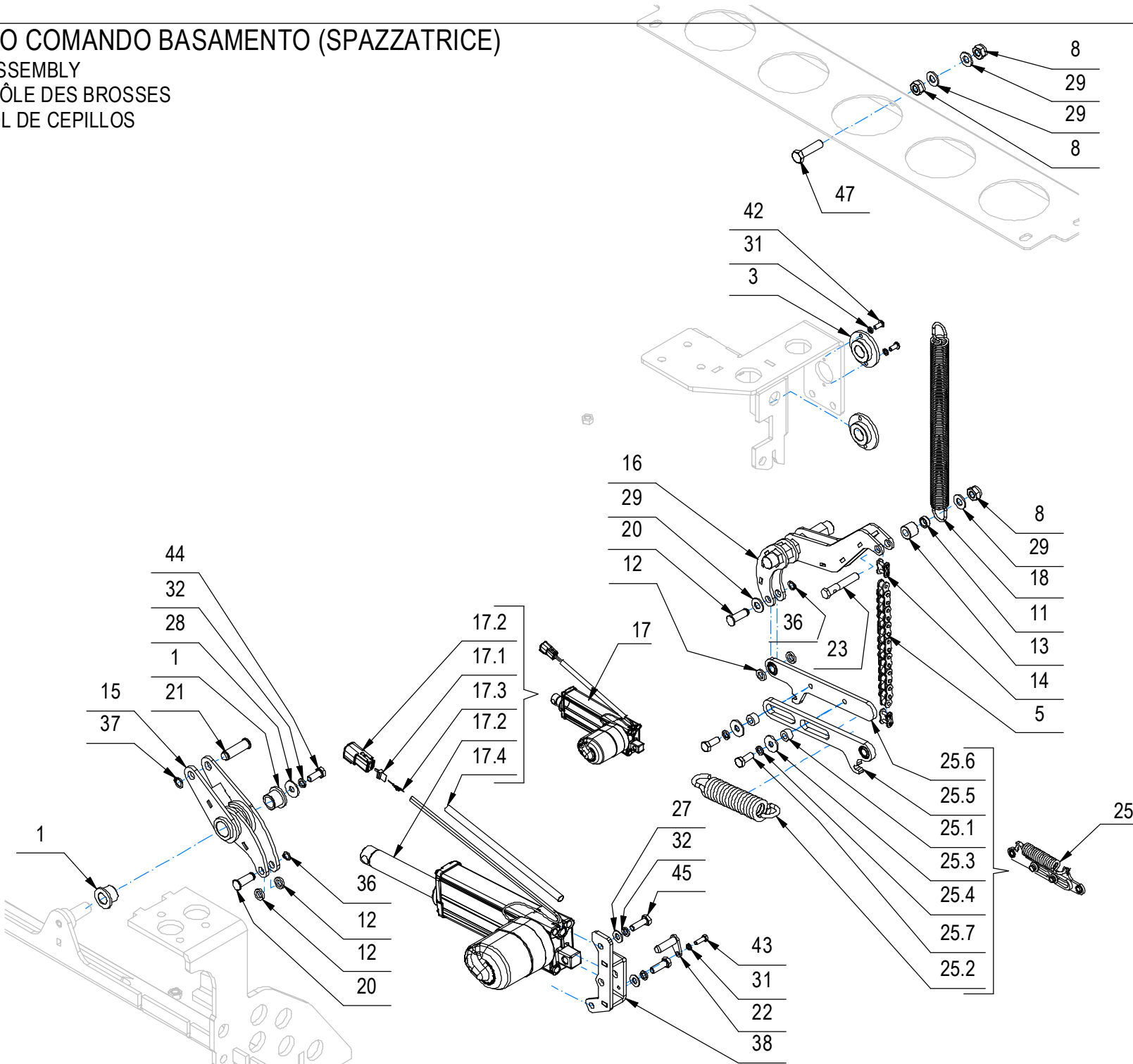

CR-02B GRUPPO COMANDO BASAMENTO (SPAZZATRICE)

–	POS	TECHNICAL NEWS	SERIAL NUMBER	CODICE	QTÀ	DESCRIZIONE	DESCRIPTION	DESIGNATION	DESCRIPCION
	1			453757	2	BOCCOLA D=30-22,2 d=16 S=18,5 OT58	BUSHING	BAGUE	CASQUILLO
	3			452323	2	BOCCOLA D=52-32 d=18,1 S=12 OT58	BUSHING	BAGUE	CASQUILLO
	5			456116	1	CATENA A RULLI 08B 1/2"x5/16 - 15 PASSI	CHAIN	CHAINE	CADENA
	8			409090	3	DADO M10x10 AUTOBL. UNI 7474 ZINC	LOCK NUT	ECROU AUTOFREINES	TUERCA AUTOBLOCANTE
	11			414684	1	DISTANZIALE D=15 d=10,1 S=5,5 Fe360B	SPACER	ENTRETOISE	DISTANCIADOR
	12			441001	4	DISTANZIALE D=16 d=10,1 S=2,9 INOX	SPACER	ENTRETOISE	DISTANCIADOR
	13			447662	1	DISTANZIALE D=19 d=10 L=15,5 - A2	SPACER	ENTRETOISE	DISTANCIADOR
	14			408380	2	GIUNTO CATENA DA 1/2	JOINT CHAIN	ATTACHE RAPIDE CHAINE	ACOPLAMIENTO CADENA
	15			456100	1	LEVA COMANDO BASAM. GMG COMBINATA	LEVER	LEVIER	PALANCA
	16			456101	1	LEVA SOLLEVAMENTO BASAM. GMG COMBINATA	LEVER	LEVIER	PALANCA
↓	17			456123	1	MART.AO1/M V36 C100 S10 F1500 90+DEUTSCH	ACTUATOR	VERIN	GATO
↑	17.1			444141	1	BLOCCA CONTATTI MAS. WM-6P X DEUTSCH DTM	LOCK CONTACTS	CONTACTS BLOCAGE	CONTACTOS DE BLOQUEO
↑	17.2			444140	1	CONNETTORE DEUTSCH DTM04-6P (6 POLI)	CONNECTOR	CONNECTEUR	CONECTOR
↑	17.3			443944	5	CONTATTO DEUTSCH 1060-20-0122	CONTACT	CONTACT	CONTACTO
↑	17.4			226930	1	GUAINA TERMOR. 9.5x220	SHEATH	GAINE	VAINA
	18			456675	1	MOLLA TRAZ. 25x3x320	SPRING	RESSORT	RESORTE
	20			447288	2	PERNO D10X30 FISSAGGIO RINVIO MARTINETTO	PIN	AXE	PERNO
	21			447289	1	PERNO D12X42 FISSAGGIO MARTINETTO	PIN	AXE	PERNO
	22			447307	1	PERNO PER MARTINETTO BASAM. MAGNA 2017	PIN	AXE	PERNO
	23			456600	1	PERNO SOLL. BASAMENTO GMG COMBINATA	PIN	AXE	PERNO
↓	25			231793	1	PREM. STAFFA PRESS. BASAM. GMG COMBINATA	SUPPORT	ATTAQUE	SOPORTE FIJADOR
↑	25.1			408018	2	BOCCOLA D=14,9 d=8 S=8,5 OT58	BUSHING	BAGUE	CASQUILLO
↑	25.2			456117	1	MOLLA TRAZ. 30X5,5X146	SPRING	RESSORT	RESORTE
↑	25.3			418001	2	ROSETTA 8,4x24x2 UNI 6593 ZNT	WASHER	RONDELLE	ARANDELA
↑	25.4			409181	2	ROSETTA GROWER 8x13x2,2 ZINC	LOCK WASHER	RONDELLE FREIN	ARANDELLA DENTADA
↑	25.5			227885	1	STAFFA 1 PRESS. BASAM. MAGNA 2017 BS	SUPPORT	ATTAQUE	SOPORTE FIJADOR
↑	25.6			227886	1	STAFFA 2 PRESS. BASAM. MAGNA 2017 BS	SUPPORT	ATTAQUE	SOPORTE FIJADOR
↑	25.7			408670	2	VITE M8x20 TE UNI 5739 ZINC	SCREW	VIS	TORNILLO
	27			409175	10	ROSETTA 8x17x1,6 UNI 6592 ZINC.	WASHER	RONDELLE	ARANDELA
	28			409179	1	ROSETTA 9x24x2,5 UNI 6593 ZINC	WASHER	RONDELLE	ARANDELA
	29			409191	4	ROSETTA 10X21X2 UNI 6592 ZINC	WASHER	RONDELLE	ARANDELA
	31			409154	3	ROSETTA GROWER 5x1,6 ZINC	WASHER	RONDELLE	ARANDELA
	32			409181	3	ROSETTA GROWER 8x13x2,2 ZINC	LOCK WASHER	RONDELLE FREIN	ARANDELLA DENTADA
	36			408347	2	SEEGER E 10 UNI 7435	SEEGER RING	SERRE CLIPS	ANILLO SEEGER
	37			408348	1	SEEGER E D.12 UNI 7435	SEEGER RING	SERRE CLIPS	ANILLO SEEGER
	38			456098	1	SUPPORTO MARTIN. GMG COMBINATA	SUPPORT	SUPPORT	SOPORTE
	42			425203	2	VITE M5x12 TBEI UNI 7380 ZINC	SCREW	VIS	TORNILLO

CR-02B GRUPPO COMANDO BASAMENTO (SPAZZATRICE)

BRUSH CONTROL ASSEMBLY
GROUPE DE CONTRÔLE DES BROSSES
GRUPO DE CONTROL DE CEPILLOS

02B

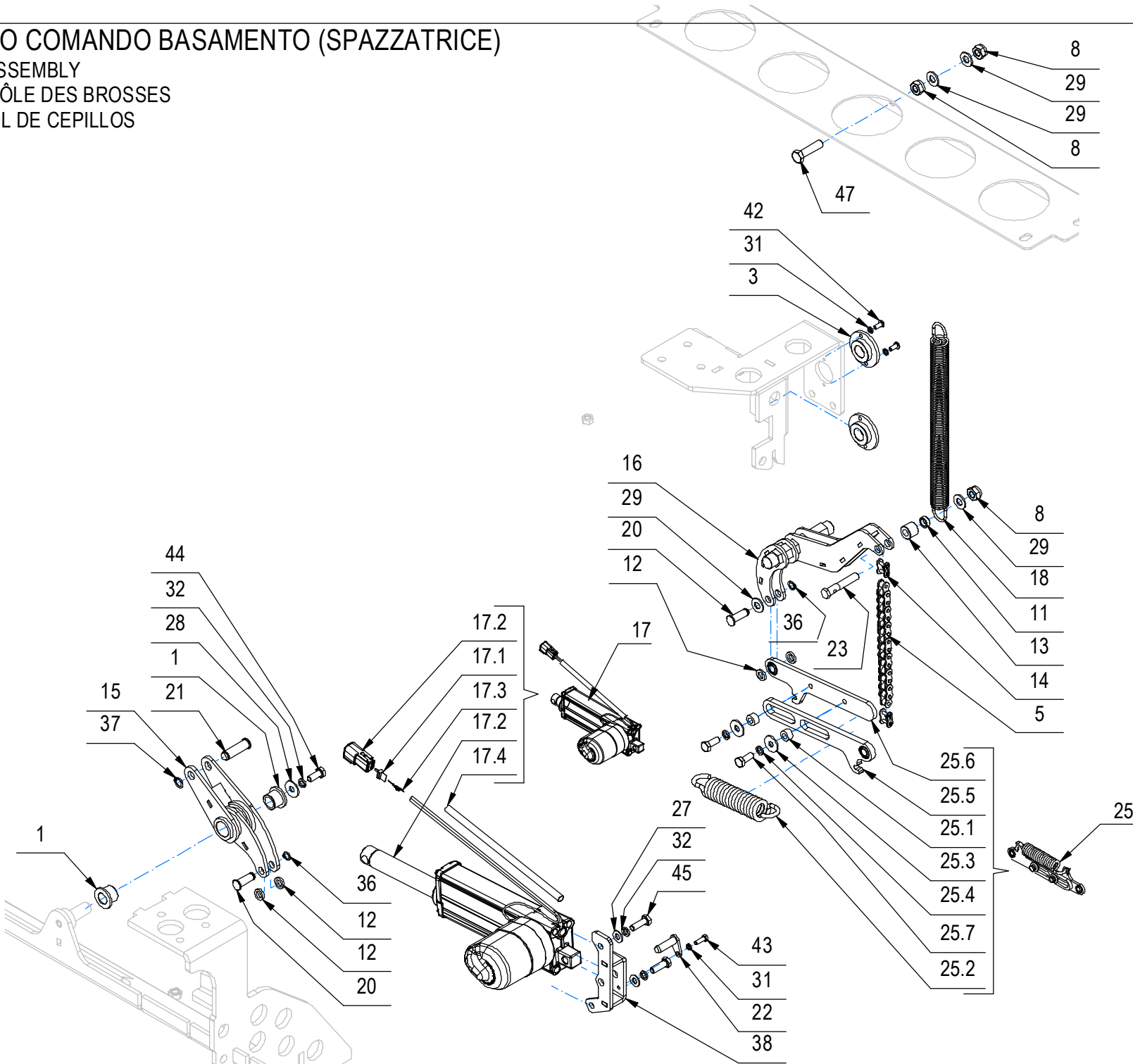

CR-02B GRUPPO COMANDO BASAMENTO (SPAZZATRICE)

02B

–	POS	TECHNICAL NEWS	SERIAL NUMBER	CODICE	QTÀ	DESCRIZIONE	DESCRIPTION	DESIGNATION	DESCRPCIÓN
	43			407645	1	VITE M5X16 TE UNI 5739 ZINC	SCREW	VIS	TORNILLO
	44			408670	1	VITE M8x20 TE UNI 5739 ZINC	SCREW	VIS	TORNILLO
	45			408674	2	VITE M8x25 TE UNI 5739 ZINC	SCREW	VIS	TORNILLO
	47			408715	1	VITE M10x40 TE UNI 5739 (8.8)	SCREW	VIS	TORNILLO

CR-02C GRUPPO COMANDO CASSA RACCOLTA RIFIUTI (SPAZZATRICE)

WASTE BOX CONTROL UNIT

UNITÉ DE CONTRÔLE DE LA BOÎTE À DÉCHETS

UNIDAD DE CONTROL DE LA CAJA DE RESIDUOS

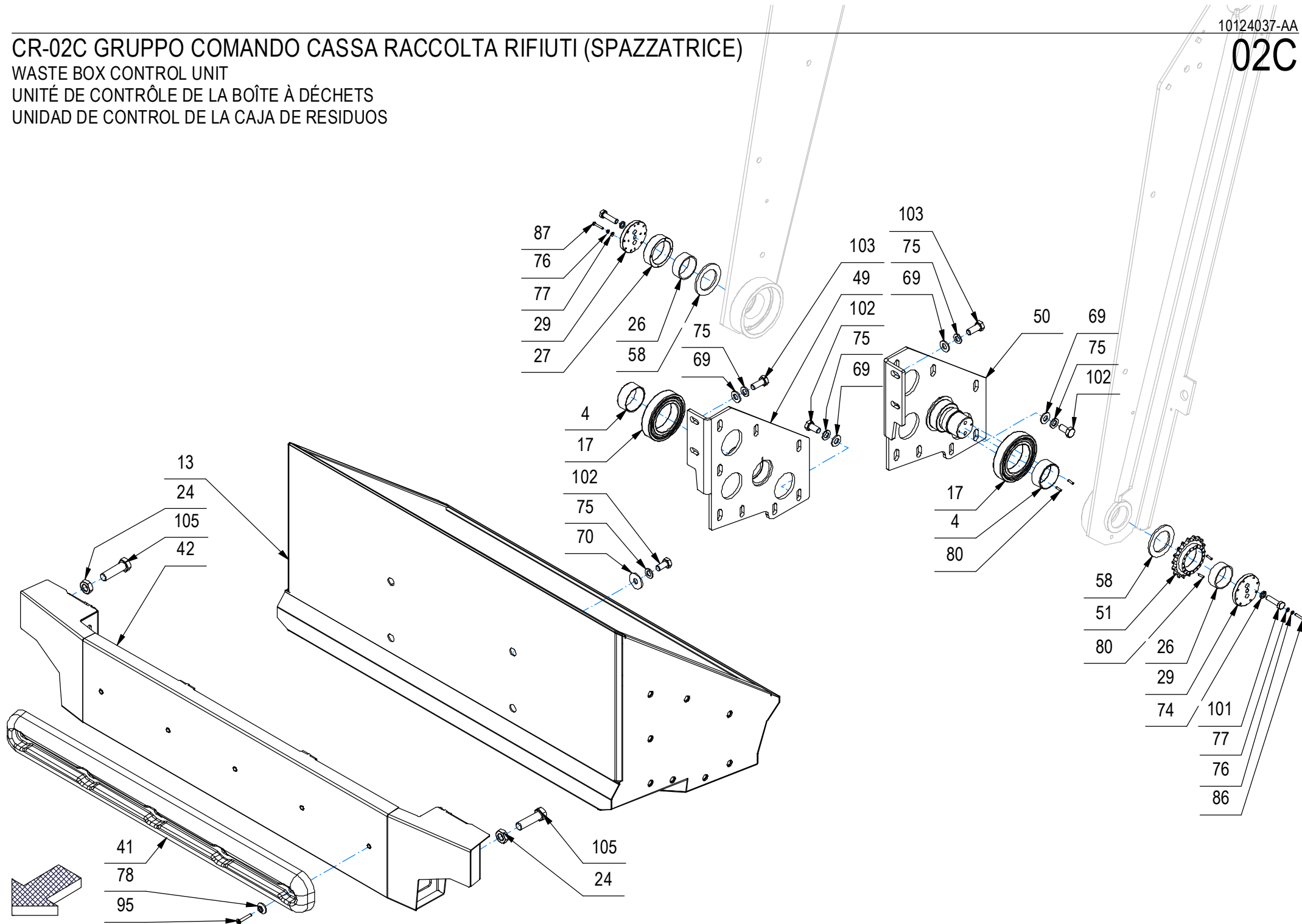

CR-02C GRUPPO COMANDO CASSA RACCOLTA RIFIUTI (SPAZZATRICE)

02C

–	POS	TECHNICAL NEWS	SERIAL NUMBER	CODICE	QTÀ	DESCRIZIONE	DESCRIPTION	DESIGNATION	DESCRIPCION
	4			456034	2	BOCCOLA IGUS GSM_4448_20	BUSHING	BAGUE	CASQUILLO
	13			456687	1	CASSETTO RACCOLTA 65LT GMG COMBINATA	HOPPER	BAC A DECHETS	CAJON DE RECOLECCION
	17			456031	2	CUSCINETTO 6011-2RS1	BEARING	ROULEMENT	COJINETE
	24			415895	4	DADO M14X2 UNI 5589 ZINC. BASSO	SCREW	VIS	TORNILLO
	26			456039	2	DISTANZIALE D=44 d=40 S=16	SPACER	ENTRETOISE	DISTANCIADOR
	27			456038	1	DISTANZIALE D=56 CASSETTO GMG COMBI	SPACER	ENTRETOISE	DISTANCIADOR
	29			456037	2	FLANGIA PIGNONE CASSETTO GMG COMBI	FLANGE	FLASQUE	BRIDA
	41			456688	1	PARACOLPI IN PU 740X80X30	BUMPER	BUTEE	PARACHOQUES
	42			455975	1	PARAURTI ANT. GMG COMBINATA	BUMPER	PARE-CHOC	PARACHOQUES
	49			455978	1	PIASTRA DX SUPP. CASSETTO GMG COMBI	PLAQUE	PLAQUE	PLACA
	50			455979	1	PIASTRA SX SUPP. CASSETTO GMG COMBI	PLAQUE	PLAQUE	PLACA
	51			456007	1	PIGNONE 1/2"x5/16" Z=18 GMG	PINION	PIGNON	PIÑON
	58			456035	2	RALLA REGGISPINTA IGUS GTM_4060_035	PRESSURE THRUST WASHER	RONDELLE REGLAGE DE PRESS.	COJINETE DE EMPUJE
	69			409191	20	ROSETTA 10X21X2 UNI 6592 ZINC	WASHER	RONDELLE	ARANDELA
	70			439147	4	ROSETTA 10X30X2.5 UNI 6593 ZINC.	WASHER	RONDELLE	ARANDELA
	74			409181	14	ROSETTA GROWER 8x13x2,2 ZINC	LOCK WASHER	RONDELLE FREIN	ARANDELLA DENTADA
	75			409196	24	ROSETTA GROWER 10x18x2,2 ZINC	LOCK WASHER	RONDELLE FREIN	ARANDELLA DENTADA
	76			456056	13	ROSETTA M3 GROWER UNI 1751 ZINC	WASHER	RONDELLE	ARANDELA
	77			415917	13	ROSETTA M3 UNI 6592 ZINC	WASHER	RONDELLE	ARANDELA
	78			400250	17	ROSETTA SOTTOVITE D=5X20	SPECIAL WASHER	RONDELLE SPECIALE	ARANDELA ESPECIAL
	80			456009	4	SPINA CILINDRICA Ø3x12 UNI 22338-B	SPRING PIN	FOURCHETTE	PASADOR ELASTICO
	86			408834	12	VITE M3X20 TCTC UNI 7687 ZINC	SCREW	VIS	TORNILLO
	87			415710	4	VITE M3X20 TE UNI 5739 INOX A2	SCREW	VIS	TORNILLO
	95			438304	5	VITE M5x30 TSPTC UNI 7688 ZINC. NERO	SCREW	VIS	TORNILLO
	101			408676	4	VITE M8x30 TE UNI 5739 ZINC	SCREW	VIS	TORNILLO
	102			408709	20	VITE M10X20 TE UNI 5739 ZINC	SCREW	VIS	TORNILLO
	103			408711	4	VITE M10X25 TE UNI 5739 ZINC	SCREW	VIS	TORNILLO
	105			425207	4	VITE M14X50 UNI 5739 ZINC	SCREW	VIS	TORNILLO

CR-02C GRUPPO COMANDO CASSA RACCOLTA RIFIUTI (SPAZZATRICE)

WASTE BOX CONTROL UNIT

UNITÉ DE CONTRÔLE DE LA BOÎTE À DÉCHETS

UNIDAD DE CONTROL DE LA CAJA DE RESIDUOS

02C

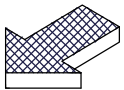
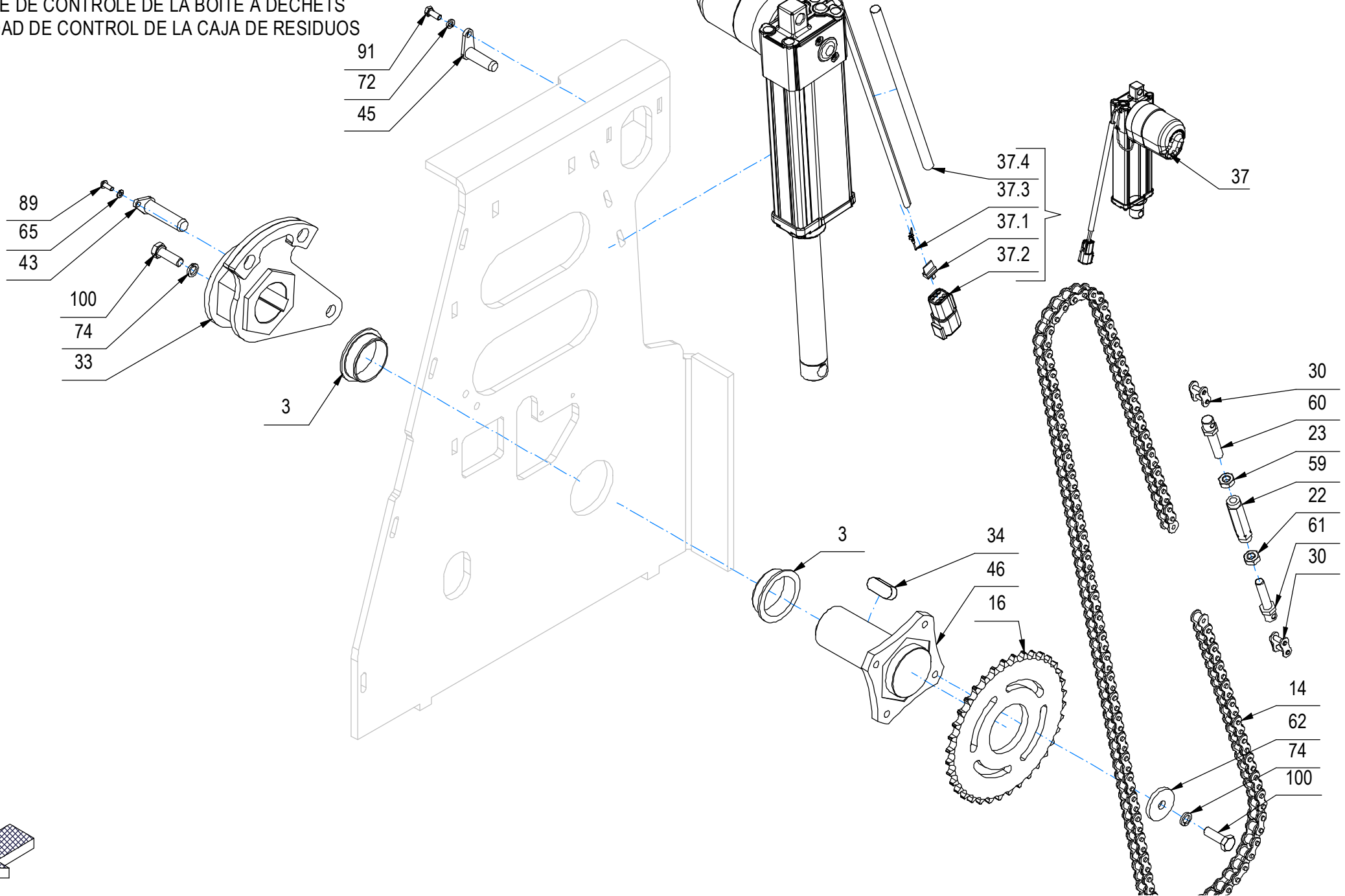

CR-02C GRUPPO COMANDO CASSA RACCOLTA RIFIUTI (SPAZZATRICE)

02C

–	POS	TECHNICAL NEWS	SERIAL NUMBER	CODICE	QTÀ	DESCRIZIONE	DESCRIPTION	DESIGNATION	DESCRIPCION
	3			456032	4	BOCCOLA IGUS GFM_4044_14	BUSHING	BAGUE	CASQUILLO
	14			456021	1	CATENA 1/2" X 5/16" 123 PASSI GMG COMBI	CHAIN	CHAINE	CADENA
	16			456026	1	CORONA 1/2"x5/16" Z=36 GMG COMBI	CROWN GEAR	COURONNE	CORONA DENTADA
	22			456036	2	DADO M8x5 SX UNI 5589 ZINC	NUT	ECROU	TUERCA
	23			409054	2	DADO M8x5 UNI 5589 ZINC	NUT	ECROU	TUERCA
	30			408380	4	GIUNTO CATENA DA 1/2	JOINT CHAIN	ATTACHE RAPIDE CHAINE	ACOPLAMIENTO CADENA
	33			456030	1	LEVA ROTAZIONE CASSETTO GMG COMBI	LEVER	LEVIER	PALANCA
	34			456058	1	LINGUETTA 12X8X30 UNI 6604	KEY	CLAVETTE	CLAVIJA
↓	37			456123	1	MART.AO1/M V36 C100 S10 F1500 90+DEUTSCH	ACTUATOR	VERIN	GATO
↑	37.1			444141	1	BLOCCA CONTATTI MAS. WM-6P X DEUTSCH DTM	LOCK CONTACTS	CONTACTS BLOCAGE	CONTACTOS DE BLOQUEO
↑	37.2			444140	1	CONNETTORE DEUTSCH DTM04-6P (6 POLI)	CONNECTOR	CONNECTEUR	CONECTOR
↑	37.3			443944	5	CONTATTO DEUTSCH 1060-20-0122	CONTACT	CONTACT	CONTACTO
↑	37.4			226930	1	GUAINA TERMOR. 9.5x220	SHEATH	GAINE	VAINA
	43			452313	1	PERNO MARTIN. Ø12 L=45	PIN	AXE	BOLZEN
	45			447307	1	PERNO PER MARTINETTO BASAM. MAGNA 2017	PIN	AXE	PERNO
	46			456028	1	PERNO ROTAZIONE CASSETTO GMG COMBI	PIN	AXE	PERNO
	59			456045	2	REGISTRO CATENA 1/2" X 5/16" - CORPO	ADJUSTER	REGLAGE	REGULADOR
	60			456046	2	REGISTRO CATENA 1/2" X 5/16" - PERNO DX	PIN	AXE	PERNO
	61			456048	2	REGISTRO CATENA 1/2" X 5/16" - PERNO SX	PIN	AXE	PERNO
	62			400167	4	RONDELLA 8,2x32x4	WASHER	RONDELLE	ARANDELA
	65			415941	2	ROSETTA 4 UNI1751 ZINC GROWER	LOCK WASHER	RONDELLE FREIN	ARANDELLA DENTADA
	72			409154	3	ROSETTA GROWER 5x1,6 ZINC	WASHER	RONDELLE	ARANDELA
	74			409181	14	ROSETTA GROWER 8x13x2,2 ZINC	LOCK WASHER	RONDELLE FREIN	ARANDELLA DENTADA
	89			445714	1	VITE M4x10TBEI UNI7380 ZINC	SCREW	VIS	TORNILLO
	91			407644	1	VITE M5x12 TE UNI 5739 ZINC	SCREW	VIS	TORNILLO
	100			408674	10	VITE M8x25 TE UNI 5739 ZINC	SCREW	VIS	TORNILLO

CR-02C GRUPPO COMANDO CASSA RACCOLTA RIFIUTI (SPAZZATRICE)

WASTE BOX CONTROL UNIT

UNITÉ DE CONTRÔLE DE LA BOÎTE À DÉCHETS

UNIDAD DE CONTROL DE LA CAJA DE RESIDUOS

02C

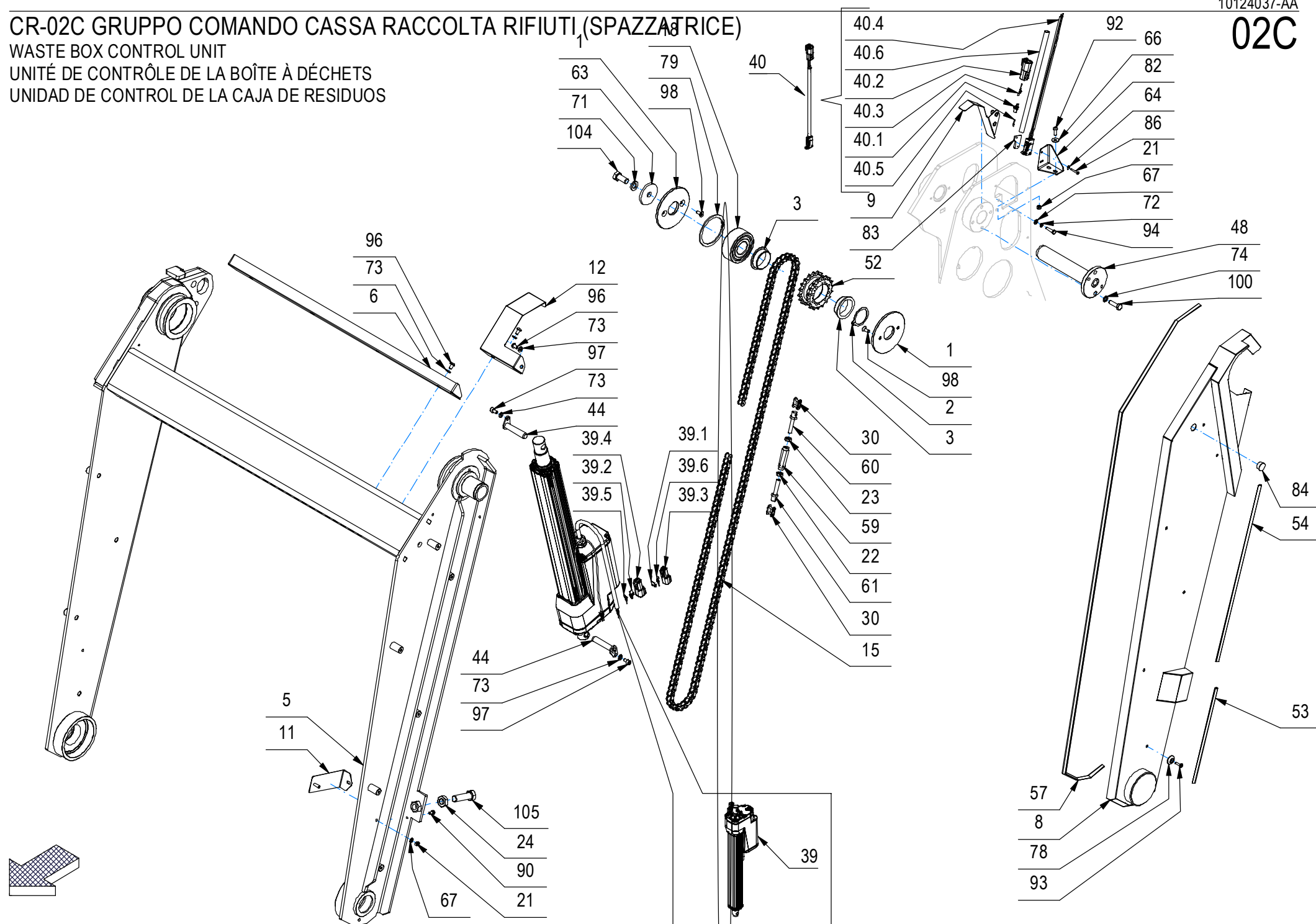

CR-02C GRUPPO COMANDO CASSA RACCOLTA RIFIUTI (SPAZZATRICE)

02C

–	POS	TECHNICAL NEWS	SERIAL NUMBER	CODICE	QTÀ	DESCRIZIONE	DESCRIPTION	DESIGNATION	DESCRIPCION
	1			456057	4	ANELLO D=98 d=31 S=5	RING	ANNEAU	ANILLO
	2			448513	1	ANELLO SEEGER 40x1,75 UNI7435	RING	ANNEAU	ANILLO
	3			456032	4	BOCCOLA IGUS GFM_4044_14	BUSHING	BAGUE	CASQUILLO
	5			455980	1	BRACCIO SOLL. CASSETTO GMG COMBI	ARM	BRAS	BRAZO
	6			455984	1	CARTER ANT. SOLL. CASSETTO GMG COMBI	COVER	CARTER	CARTER
	8			455982	1	CARTER BRACCIO SOLL. SX GMG COMBI	COVER	CARTER	CARTER
	9			455964	1	CARTER CATENA ANT. SX GMG COMBINATA	COVER	CARTER	CARTER
	11			456685	2	CARTER PROTEZIONE BRACCIO GMG COMBI	COVER	CARTER	CARTER
	12			455985	1	CARTER SX SOLL. CASSETTO GMG COMBI	COVER	CARTER	CARTER
	15			456015	1	CATENA 1/2"x5/16" 167 PASSI GMG COMBI	CHAIN	CHAINE	CADENA
	18			456017	2	CUSCINETTO 62306-2RS1	BEARING	ROULEMENT	COJINETE
	21			448244	8	DADO M5x5 AUTOBL. UNI 7474 INOX	NUT	ECROU	TUERCA
	22			456036	2	DADO M8x5 SX UNI 5589 ZINC	NUT	ECROU	TUERCA
	23			409054	2	DADO M8x5 UNI 5589 ZINC	NUT	ECROU	TUERCA
	24			415895	4	DADO M14X2 UNI 5589 ZINC. BASSO	SCREW	VIS	TORNILLO
	30			408380	4	GIUNTO CATENA DA 1/2	JOINT CHAIN	ATTACHE RAPIDE CHAINE	ACOPLAMIENTO CADENA
↓	39			231819	1	MART.AP150 V36 C300 S7 15000N 6210173 SX	ACTUATOR	VERIN	GATO
↑	39.1			456272	1	BLOCCA CONTATTI MAS. W2P X DEUTSCH DT	LOCK CONTACTS	CONTACTS BLOCAGE	CONTACTOS DE BLOQUEO
↑	39.2			447206	1	BLOCCA CONTATTI MAS. WM-4P X DEUTSCH DTM	LOCK CONTACTS	CONTACTS BLOCAGE	CONTACTOS DE BLOQUEO
↑	39.3			449046	1	CONNETTORE DEUTSCH DT04-2P	CONNECTOR	CONNECTEUR	CONECTOR
↑	39.4			447205	1	CONNETTORE DEUTSCH DTM04-4P	CONNECTOR	CONNECTEUR	CONECTOR
↑	39.5			443944	3	CONTATTO DEUTSCH 1060-20-0122	CONTACT	CONTACT	CONTACTO
↑	39.6			433620	2	CONTATTO MASCHIO X DEUTSCH FEM. DT04	CONTACT	CONTACT	CONTACTO
↓	40			231348	2	MICROINT.C/ROTEL STAGNO+DEUTSCH DTM04-4P	MICROSWITCH	MICROINTERRUPTEUR	MICROINTERRUPTOR
↑	40.1			447206	1	BLOCCA CONTATTI MAS. WM-4P X DEUTSCH DTM	LOCK CONTACTS	CONTACTS BLOCAGE	CONTACTOS DE BLOQUEO
↑	40.2			447205	1	CONNETTORE DEUTSCH DTM04-4P	CONNECTOR	CONNECTEUR	CONECTOR
↑	40.3			443944	3	CONTATTO DEUTSCH 1060-20-0122	CONTACT	CONTACT	CONTACTO
↑	40.4			427062	1	MICROINT. ABV1615613 C/ROTEL STAGNO	MICROSWITCH	MICROINTERRUPTEUR	MICROINTERRUPTOR
↑	40.5			453661	1	TAPPO CONNETTORE DEUTSCH DTM	CAP	BOUCHON	TAPON
↑	40.6			221003	1	TUBETTO RESTRINGIBILE 9,5X240	SHEATH	GAINE	VAINA
	44			456052	4	PERNO MARTINETTO Ø12 L=58	PIN	AXE	PERNO
	48			456049	2	PERNO SOLL. CASSETTO GMG COMBI	PIN	AXE	PERNO
	52			231767	1	PIGNONE DOPPIO 1/2"x5/16" Z=18 GMG	PINION	PIGNON	PIÑON
	53			232143	2	PROF. ASSOTECH 002.000321 SIG. L=228	GASKET	JOINT	JUNTA
	54			232144	1	PROF. ASSOTECH 002.000321 SIG. L=424	GASKET	JOINT	JUNTA
	57			232146	1	PROF. ASSOTECH 002.000321 SIG. L=1330	GASKET	JOINT	JUNTA
	59			456045	2	REGISTRO CATENA 1/2" X 5/16" - CORPO	ADJUSTER	REGLAGE	REGULADOR

CR-02C GRUPPO COMANDO CASSA RACCOLTA RIFIUTI (SPAZZATRICE)

WASTE BOX CONTROL UNIT

UNITÉ DE CONTRÔLE DE LA BOÎTE À DÉCHETS

UNIDAD DE CONTROL DE LA CAJA DE RESIDUOS

02C

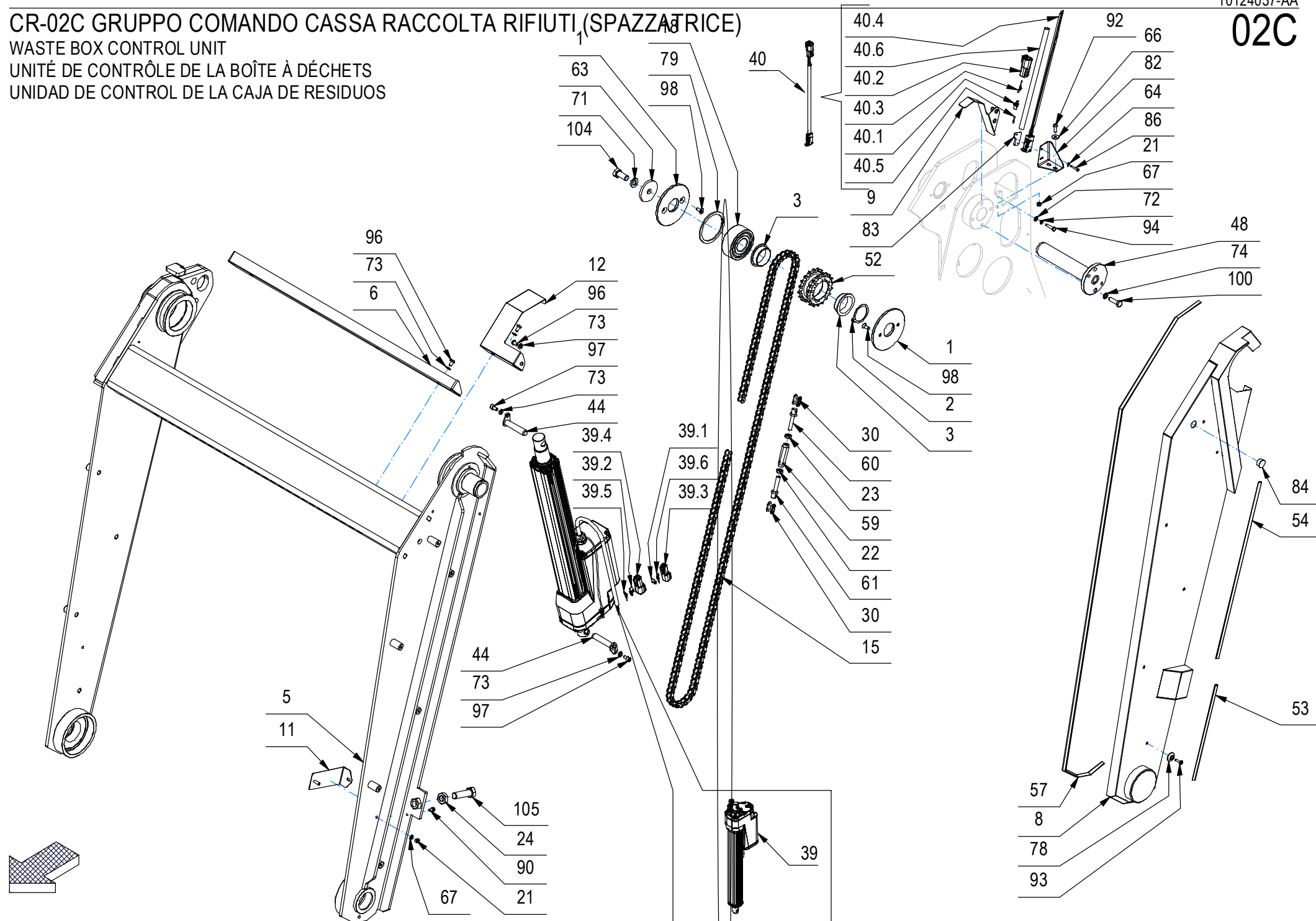

CR-02C GRUPPO COMANDO CASSA RACCOLTA RIFIUTI (SPAZZATRICE)

02C

–	POS	TECHNICAL NEWS	SERIAL NUMBER	CODICE	QTÀ	DESCRIZIONE	DESCRIPTION	DESIGNATION	DESCRIPCÓN
	60			456046	2	REGISTRO CATENA 1/2" X 5/16" - PERNO DX	PIN	AXE	PERNO
	61			456048	2	REGISTRO CATENA 1/2" X 5/16" - PERNO SX	PIN	AXE	PERNO
	63			452045	2	RONDELLA SPECIALE D=50 d=12,2 S=5 ZINC.	SPECIAL WASHER	RONDELLE SPECIALE	ARANDELA ESPECIAL
	64			409139	6	ROSETTA 3x8x1 UNI 6593 ZINC	WASHER	RONDELLE	ARANDELA
	66			409151	6	ROSETTA 5,5x15x1.5 UNI 6593 ZINC	WASHER	RONDELLE	ARANDELA
	67			409150	4	ROSETTA 5X11X1 UNI 6592 ZINC	WASHER	RONDELLE	ARANDELA
	71			409206	2	ROSETTA 12x21x2,5 GROWER B12 UNI 9195 ZN	WASHER	RONDELLE	ARANDELA
	72			409154	3	ROSETTA GROWER 5x1,6 ZINC	WASHER	RONDELLE	ARANDELA
	73			409164	14	ROSETTA GROWER 6x2,5x1,8 ASA B27 ZINC	LOCK WASHER	RONDELLE FREIN	ARANDELLA DENTADA
	74			409181	14	ROSETTA GROWER 8x13x2,2 ZINC	LOCK WASHER	RONDELLE FREIN	ARANDELLA DENTADA
	78			400250	17	ROSETTA SOTTOVITE D=5X20	SPECIAL WASHER	RONDELLE SPECIALE	ARANDELA ESPECIAL
	79			442557	2	SEEGER I 72 DIN 472	SEEGER RING	SERRE CLIPS	ANILLO SEEGER
	82			455962	1	STAFFA MICRO SUP. SX GMG COMBINATA	SUPPORT	ATTAQUE	SOPORTE FIJADOR
	83			219111	1	STAFFETTA FERMA RELE' SOLLEV. MAN. MMG	SUPPORT	ATTAQUE	SOPORTE FIJADOR
	84			434137	2	TAPPO A SCATTO HEYCO FORO 15,9	COVER	COUVERCLE	TAPA
	86			408834	12	VITE M3X20 TCTC UNI 7687 ZINC	SCREW	VIS	TORNILLO
	90			408848	2	VITE M5X10 TCTC UNI 7687 A2	SCREW	VIS	TORNILLO
	92			415846	2	VITE M5X16 TCBEI ISO 7380 ZINC.	SCREW	VIS	TORNILLO
	93			438302	12	VITE M5x16 TSPTC UNI 7688 ZINC. NERO	SCREW	VIS	TORNILLO
	94			407647	2	VITE M5x20 TE UNI 5739 ZINC	SCREW	VIS	TORNILLO
	96			428294	8	VITE M6x10 TCBEI UNI ISO7380 A2	SCREW	VIS	TORNILLO
	97			408805	4	VITE M6x10 TCEI UNI 5931 ZINC	SCREW	VIS	TORNILLO
	98			415822	10	VITE M6X14 TSPCE UNI 5933 10.9 ZINC	SCREW	VIS	TORNILLO
	100			408674	10	VITE M8x25 TE UNI 5739 ZINC	SCREW	VIS	TORNILLO
	104			408750	2	VITE M12X25 TE UNI 5739 ZINC	SCREW	VIS	TORNILLO
	105			425207	4	VITE M14X50 UNI 5739 ZINC	SCREW	VIS	TORNILLO

CR-02C GRUPPO COMANDO CASSA RACCOLTA RIFIUTI (SPAZZATRICE)

WASTE BOX CONTROL UNIT

UNITÉ DE CONTRÔLE DE LA BOÎTE À DÉCHETS

UNIDAD DE CONTROL DE LA CAJA DE RESIDUOS

02C

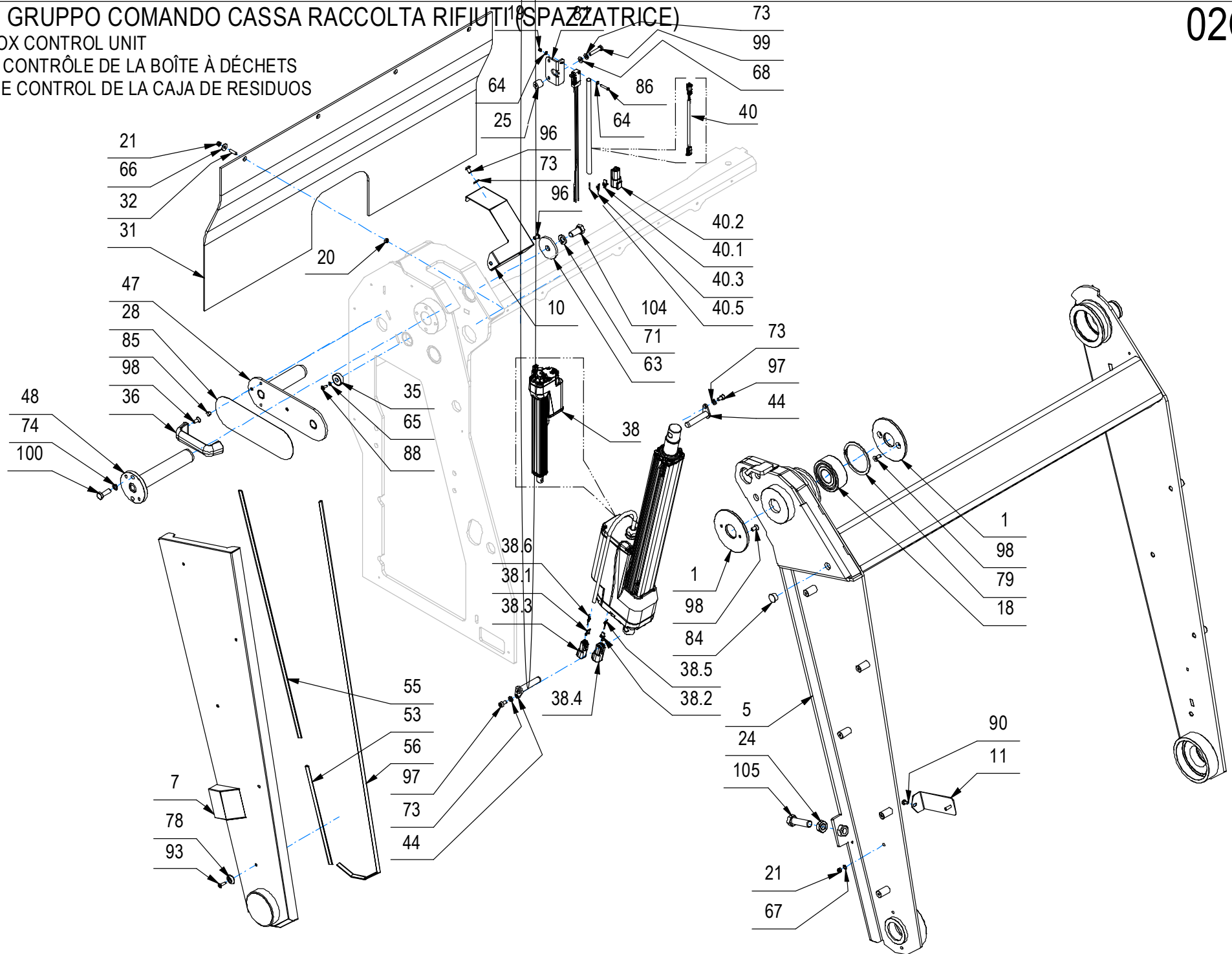

CR-02C GRUPPO COMANDO CASSA RACCOLTA RIFIUTI (SPAZZATRICE)

02C

–	POS	TECHNICAL NEWS	SERIAL NUMBER	CODICE	QTÀ	DESCRIZIONE	DESCRIPTION	DESIGNATION	DESCRIPCION
	1			456057	4	ANELLO D=98 d=31 S=5	RING	ANNEAU	ANILLO
	5			455980	1	BRACCIO SOLL. CASSETTO GMG COMBI	ARM	BRAS	BRAZO
	7			455981	1	CARTER BRACCIO SOLL. DX GMG COMBI	COVER	CARTER	CARTER
	10			455983	1	CARTER DX SOLL. CASSETTO GMG COMBI	COVER	CARTER	CARTER
	11			456685	2	CARTER PROTEZIONE BRACCIO GMG COMBI	COVER	CARTER	CARTER
	18			456017	2	CUSCINETTO 62306-2RS1	BEARING	ROULEMENT	COJINETE
	19			409077	2	DADO M3x4,5 AUTOBL. UNI 7474 ZINC	LOCK NUT	ECROU AUTOFREINES	TUERCA AUTOBLOCANTE
	20			409038	4	DADO M5x3,5 UNI 5589 ZINC	LOCK NUT	ECROU AUTOFREINES	TUERCA AUTOBLOCANTE
	21			448244	8	DADO M5x5 AUTOBL. UNI 7474 INOX	NUT	ECROU	TUERCA
	24			415895	4	DADO M14X2 UNI 5589 ZINC. BASSO	SCREW	VIS	TORNILLO
	25			407977	2	DISTANZIALE D=15 d=6,5 S=14 PVC	SPACER	ENTRETOISE	DISTANCIADOR
	28			456890	1	ETICHETTA PERNO DI SICUREZZA GMG COMBI	LABEL	ETIQUETTE	ETIQUETA
	31			456684	1	GOMMA LUBRITENE PARAPOLVERE GMG COMBI	DUSTCOVER	HOUSSE DE PROTECTION	GUARDAPOLVO
	32			422121	4	GRANO M5x20 UNI5929 (A COPPA)	DOWEL	VIS CYLINDRIQUE	TORNILLO
	35			427113	1	MAGNETE Ø25 x Ø5 x 8 - 17 kg (SM09.2585)	MAGNET	AIMANT	IMAN
	36			410271	1	MANIGLIA MT105 M6	HANDLE	MANCHE	MANILLA
↓	38			231818	1	MART.AP150 V36 C300 S7 15000N 6210172 DX	ACTUATOR	VERIN	GATO
↑	38.1			456272	1	BLOCCA CONTATTI MAS. W2P X DEUTSCH DT	LOCK CONTACTS	CONTACTS BLOCAGE	CONTACTOS DE BLOQUEO
↑	38.2			447206	1	BLOCCA CONTATTI MAS. WM-4P X DEUTSCH DTM	LOCK CONTACTS	CONTACTS BLOCAGE	CONTACTOS DE BLOQUEO
↑	38.3			449046	1	CONNETTORE DEUTSCH DT04-2P	CONNECTOR	CONNECTEUR	CONECTOR
↑	38.4			447205	1	CONNETTORE DEUTSCH DTM04-4P	CONNECTOR	CONNECTEUR	CONECTOR
↑	38.5			443944	3	CONTATTO DEUTSCH 1060-20-0122	CONTACT	CONTACT	CONTACTO
↑	38.6			433620	2	CONTATTO MASCHIO X DEUTSCH FEM. DT04	CONTACT	CONTACT	CONTACTO
↓	40			231348	2	MICROINT.C/ROTEL STAGNO+DEUTSCH DTM04-4P	MICROSWITCH	MICROINTERRUPTEUR	MICROINTERRUPTOR
↑	40.1			447206	1	BLOCCA CONTATTI MAS. WM-4P X DEUTSCH DTM	LOCK CONTACTS	CONTACTS BLOCAGE	CONTACTOS DE BLOQUEO
↑	40.2			447205	1	CONNETTORE DEUTSCH DTM04-4P	CONNECTOR	CONNECTEUR	CONECTOR
↑	40.3			443944	3	CONTATTO DEUTSCH 1060-20-0122	CONTACT	CONTACT	CONTACTO
↑	40.4			427062	1	MICROINT. ABV1615613 C/ROTEL STAGNO	MICROSWITCH	MICROINTERRUPTEUR	MICROINTERRUPTOR
↑	40.5			453661	1	TAPPO CONNETTORE DEUTSCH DTM	CAP	BOUCHON	TAPON
↑	40.6			221003	1	TUBETTO RESTRINGIBILE 9,5X240	SHEATH	GAINE	VAINA
	44			456052	4	PERNO MARTINETTO Ø12 L=58	PIN	AXE	PERNO
	47			456099	1	PERNO SICUREZZA GMG COMBINATA	PIN	AXE	PERNO
	48			456049	2	PERNO SOLL. CASSETTO GMG COMBI	PIN	AXE	PERNO
	53			232143	2	PROF. ASSOTECH 002.000321 SIG. L=228	GASKET	JOINT	JUNTA
	55			232142	1	PROF. ASSOTECH 002.000321 SIG. L=574	GASKET	JOINT	JUNTA
	56			232145	1	PROF. ASSOTECH 002.000321 SIG. L=1020	GASKET	JOINT	JUNTA
	63			452045	2	RONDELLA SPECIALE D=50 d=12,2 S=5 ZINC.	SPECIAL WASHER	RONDELLE SPECIALE	ARANDELA ESPECIAL

CR-02C GRUPPO COMANDO CASSA RACCOLTA RIFIUTI (SPAZZATRICE)

WASTE BOX CONTROL UNIT

UNITÉ DE CONTRÔLE DE LA BOÎTE À DÉCHETS

UNIDAD DE CONTROL DE LA CAJA DE RESIDUOS

02C

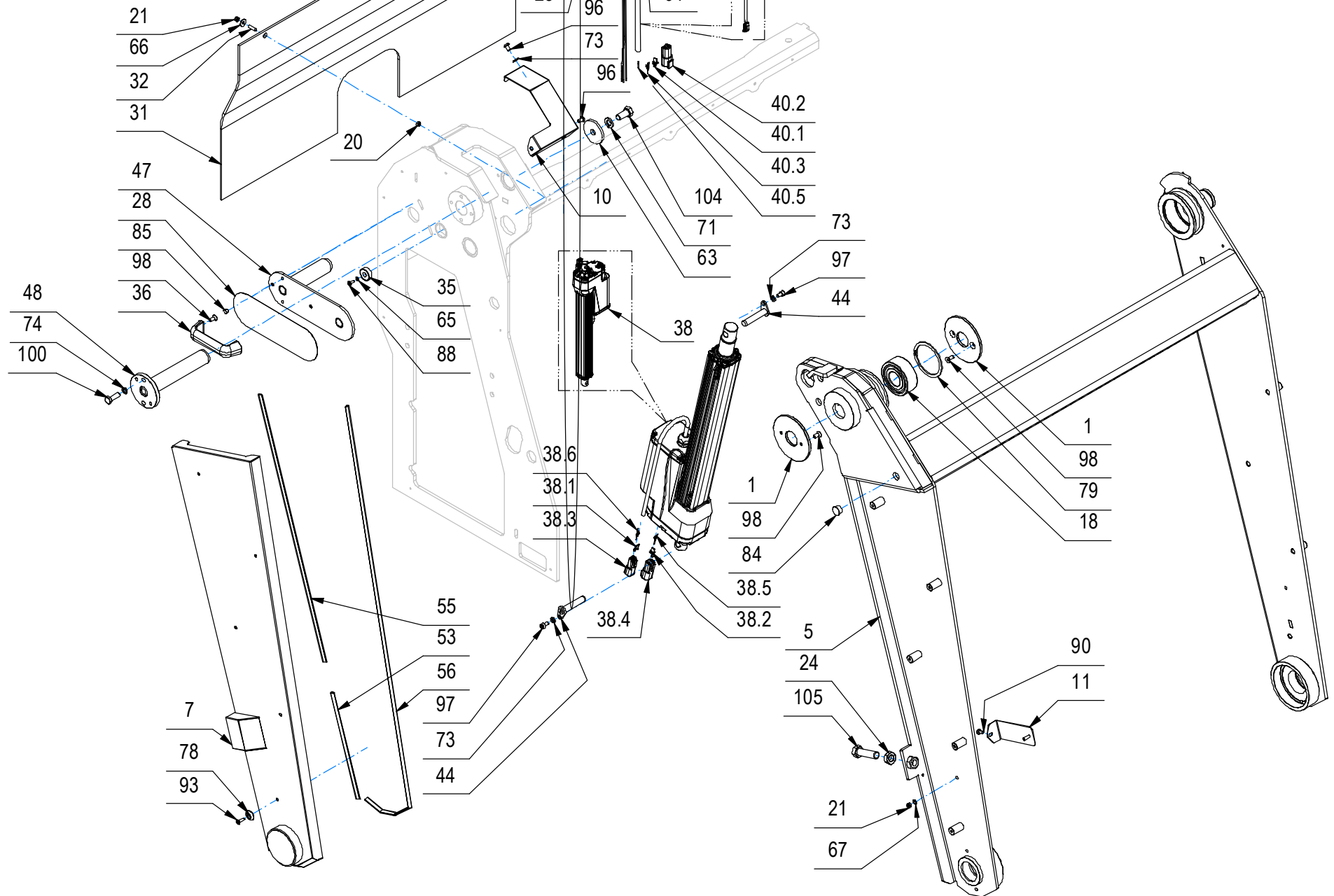

CR-02C GRUPPO COMANDO CASSA RACCOLTA RIFIUTI (SPAZZATRICE)

02C

–	POS	TECHNICAL NEWS	SERIAL NUMBER	CODICE	QTÀ	DESCRIZIONE	DESCRIPTION	DESIGNATION	DESCRIPCION
	64			409139	6	ROSETTA 3x8x1 UNI 6593 ZINC	WASHER	RONDELLE	ARANDELA
	65			415941	2	ROSETTA 4 UNI1751 ZINC GROWER	LOCK WASHER	RONDELLE FREIN	ARANDELLA DENTADA
	66			409151	6	ROSETTA 5,5x15x1.5 UNI 6593 ZINC	WASHER	RONDELLE	ARANDELA
	67			409150	4	ROSETTA 5X11X1 UNI 6592 ZINC	WASHER	RONDELLE	ARANDELA
	68			409156	2	ROSETTA 6x12x1,6 UNI 6592 ZINC	WASHER	RONDELLE	ARANDELA
	71			409206	2	ROSETTA 12x21x2,5 GROWER B12 UNI 9195 ZN	WASHER	RONDELLE	ARANDELA
	73			409164	14	ROSETTA GROWER 6x2,5x1,8 ASA B27 ZINC	LOCK WASHER	RONDELLE FREIN	ARANDELLA DENTADA
	74			409181	14	ROSETTA GROWER 8x13x2,2 ZINC	LOCK WASHER	RONDELLE FREIN	ARANDELLA DENTADA
	78			400250	17	ROSETTA SOTTOVITE D=5X20	SPECIAL WASHER	RONDELLE SPECIALE	ARANDELA ESPECIAL
	79			442557	2	SEEGER I 72 DIN 472	SEEGER RING	SERRE CLIPS	ANILLO SEEGER
	81			456096	1	STAFFA MICRO SUP. DX GMG COMBINATA	SUPPORT	ATTAQUE	SOPORTE FIJADOR
	84			434137	2	TAPPO A SCATTO HEYCO FORO 15,9	COVER	COUVERCLE	TAPA
	85			409834	2	TAPPO COPRIFORO DIAM.6,5	CAP	CAPUCHON	TAPON
	86			408834	12	VITE M3X20 TCTC UNI 7687 ZINC	SCREW	VIS	TORNILLO
	88			416785	1	VITE M4x10 TCTC UNI 7687 ZINC	SCREW	VIS	TORNILLO
	90			408848	2	VITE M5X10 TCTC UNI 7687 A2	SCREW	VIS	TORNILLO
	93			438302	12	VITE M5x16 TSPTC UNI 7688 ZINC. NERO	SCREW	VIS	TORNILLO
	96			428294	8	VITE M6x10 TCBEI UNI ISO7380 A2	SCREW	VIS	TORNILLO
	97			408805	4	VITE M6x10 TCEI UNI 5931 ZINC	SCREW	VIS	TORNILLO
	98			415822	10	VITE M6X14 TSPCE UNI 5933 10.9 ZINC	SCREW	VIS	TORNILLO
	99			408659	2	VITE M6x30 TE UNI 5739 ZINC	SCREW	VIS	TORNILLO
	100			408674	10	VITE M8x25 TE UNI 5739 ZINC	SCREW	VIS	TORNILLO
	104			408750	2	VITE M12X25 TE UNI 5739 ZINC	SCREW	VIS	TORNILLO
	105			425207	4	VITE M14X50 UNI 5739 ZINC	SCREW	VIS	TORNILLO

CR-03 PREM. TERGIPAVIMENTO L=1265mm [49,8in]

SQUEEGEE ASSEMBLY

ENSEMBLE DE SUCEUR

GRUPO LIMPIADOR DE SUELO

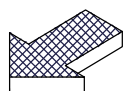
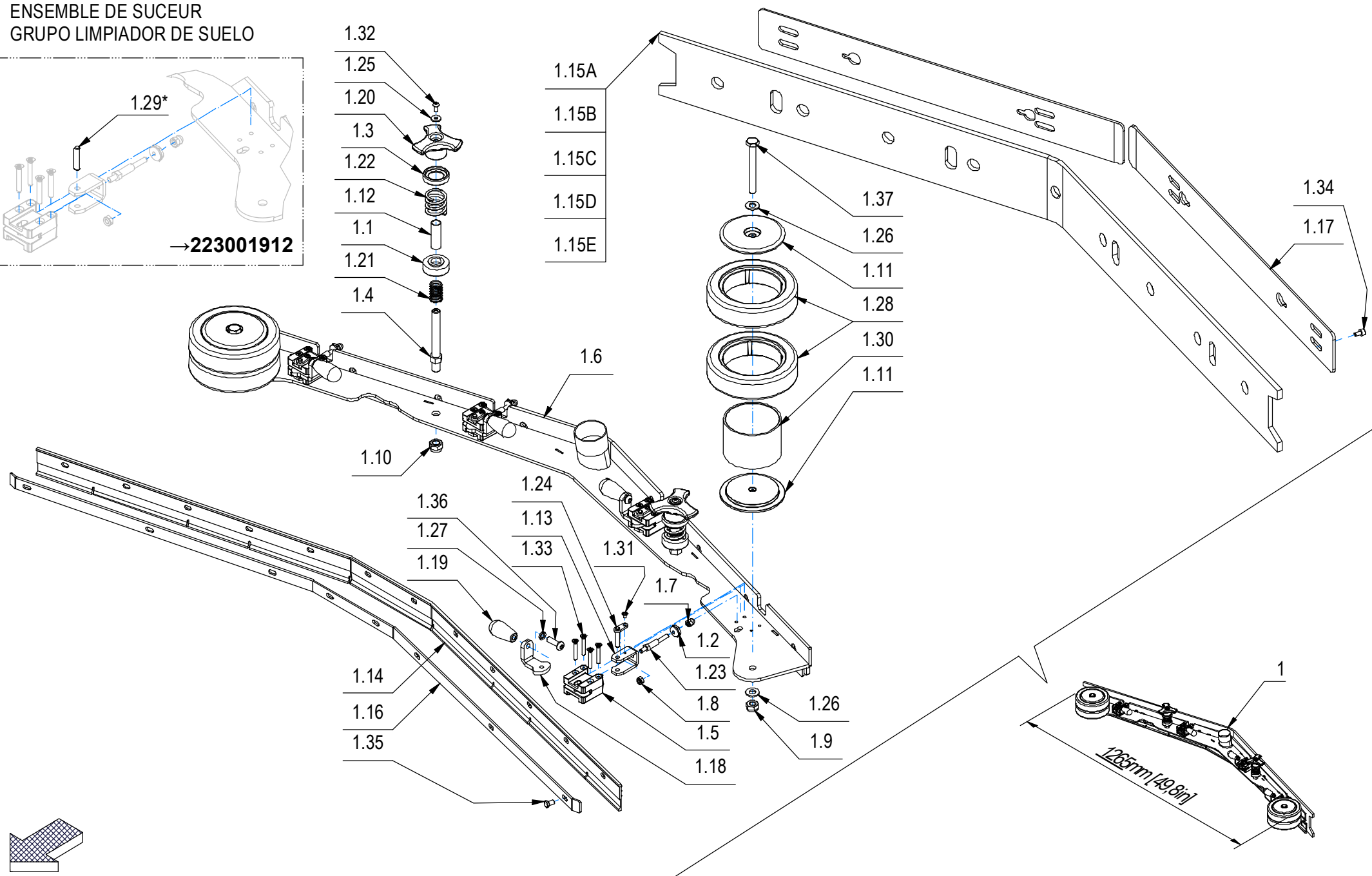
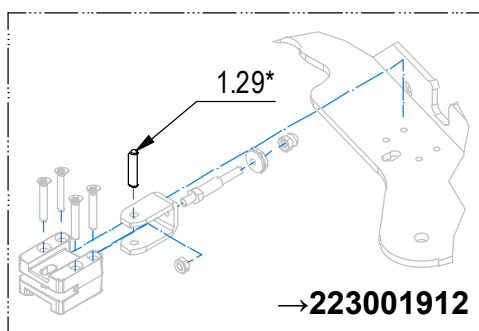

CR-03 PREM. TERGIPAVIMENTO L=1265mm [49,8in]

–	POS	TECHNICAL NEWS	SERIAL NUMBER	CODICE	QTÀ	DESCRIZIONE	DESCRIPTION	DESIGNATION	DESCRIPCION
↑	1.1			454322	2	BOCCOLA ATTACCO CORPO TERGI	BUSHING	BAGUE	CASQUILLO
↑	1.2			454398	4	BOCCOLA CONICA D=CH.17 d=M6 INOX	BUSHING	BAGUE	CASQUILLO
↑	1.3			454323	2	BOCCOLA GUIDA MOLLA CORPO TERGI	BUSHING	BAGUE	CASQUILLO
↑	1.4			454321	2	COLONNETTA M12 CH=17 H=112,5 - A2	STUD BOLT	TIGE	PRISIONERO
↑	1.5			454392	4	CORPO COMANDO ASTA PREMI GOMMA TERGI	SUPPORT	SUPPORT	SOPORTE
↑	1.6			454370	1	CORPO TERGIPAVIMENTO	SQUEEGEE BODY	CORPS DE SUCEUR	CUERPO LIMPIAPAVIMENTOS
↑	1.7			409107	4	DADO M6 CIECO CON CALOTTA UNI 5721 INOX	DOMED CAP NUT	ECROU BORGNE	TUERCA
↑	1.8			409082	4	DADO M6x6 AUTOBL UNI 7474 ZINC	LOCK NUT	ECROU AUTOFREINES	TUERCA AUTOBLOCANTE
↑	1.9			409090	2	DADO M10x10 AUTOBL. UNI 7474 ZINC	LOCK NUT	ECROU AUTOFREINES	TUERCA AUTOBLOCANTE
↑	1.10			415906	2	DADO M12 AUTOB. UNI 7474 DIN985 A2 BASSO	LOCK NUT	ECROU AUTOBLOQUANT	TUERCA AUTOBLOCANTE
↑	1.11			454400	4	DISCO GUIDA RUOTA PARACOLPI TERGI	COVER	COUVERCLE	TAPA
↑	1.12			454326	2	DISTANZIALE D=15.5 d=12.5 S=45 OT63	NUT	ECROU	TUERCA
↑	1.13			454395	4	FORCELLA COMANDO PREMIGOMMA TERGI	SUPPORT	SUPPORT	SOPORTE
↑	1.14			202290	1	GOMMA ANTERIORE POLIURETANO	FRONT RUBBER	BAVETTE AVANT	GOMA DELANTERA
↑	1.15A			454720	1	GOMMA POSTERIORE 1400x115x8 (LINATEX)	REAR RUBBER	BAVETTE ARRIERE	GOMA TRASERA
	1.15B			454139	1	GOMMA POSTERIORE 1400x115x8 (ANTIOLIO)	REAR RUBBER	BAVETTE ARRIERE	GOMA TRASERA
	1.15C			454137	1	GOMMA POSTERIORE 1400x115x8 (PARA 33Sh)	REAR RUBBER	BAVETTE ARRIERE	GOMA TRASERA
	1.15D			454138	1	GOMMA POSTERIORE 1400x115x8 (PARA 40Sh)	REAR RUBBER	BAVETTE ARRIERE	GOMA TRASERA
	1.15E			454141	1	GOMMA POSTERIORE 1400x115x8 (PU 40Sh)	REAR RUBBER	BAVETTE ARRIERE	GOMA TRASERA
↑	1.16			454371	1	LAMA PREMIGOMMA ANTER. TERGI	BLADE	PLAQUETTE	LISTON
↑	1.17			454399	2	LAMA PREMIGOMMA POSTERIORE TERGI	BLADE	PLAQUETTE	LISTON
↑	1.18			454393	4	LEVA COMANDO PREMIGOMMA TERGI	LEVER	LEVIER	PALANCA
↑	1.19			410265	4	MANOPOLA CILINDRICA MC/23x55 M8	KNOB	POIGNEE	EMPUÑADURA
↑	1.20			454397	2	MANOPOLA DI BLOCCO TERGI D80 M12	KNOB	POIGNEE	EMPUÑADURA
↑	1.21			454325	2	MOLLA COMP. De=19 Df=1,5 L=30 IT=7	SPRING	RESSORT	RESORTE
↑	1.22			451700	2	MOLLA COMPR. 33x32x4 TERGI	SPRING	RESSORT	RESORTE
↑	1.23			454396	4	PERNO COMANDO LAMA PREMIGOMMA TERGI	PIN	AXE	PERNO
↑	1.24	10125704	223001913→	457201	4	PERNO PER MARTINETTO Ø6 L=30 INOX	PIN	AXE	PERNO
↑	1.25			409152	2	ROSETTA 5x15x1.5 UNI 6593 A2	WASHER	RONDELLE	ARANDELA
↑	1.26			409191	4	ROSETTA 10X21X2 UNI 6592 ZINC	WASHER	RONDELLE	ARANDELA
↑	1.27			409187	4	ROSETTA GROWER 8x13x2,2 A2	WASHER	RONDELLE	ARANDELA
↑	1.28			451858	4	RUOTA PARACOLPI D=140 H=35 CON FORI	BUMPER WHEEL	BUTEE ROUE	PARACHOQUES RUEDA
↑	1.29*	10125704	→223001912	454136	4	SPINA CIL. PRECIS. 6x30 DIN 6325 ISO8734	SPRING PIN	FOURCHETTE	PASADOR ELASTICO
↑	1.30			454401	2	TUBO GUIDA RUOTA PARAC. TERGI	SUPPORT GUIDE	GUIDE DE SUPPORT	GUIA SOPORTE
↑	1.31	10125704	223001913→	415780	4	VITE M4X6 TCTC UNI 7687 INOX A2	SCREW	VIS	TORNILLO
↑	1.32			425203	2	VITE M5x12 TBEI UNI 7380 ZINC	SCREW	VIS	TORNILLO
↑	1.33			408517	16	VITE M5X35 TSCTC UNI 7689 A2	SCREW	VIS	TORNILLO

CR-03 PREM. TERGIPAVIMENTO L=1265mm [49,8in]

SQUEEGEE ASSEMBLY

ENSEMBLE DE SUCEUR

GRUPO LIMPIADOR DE SUELO

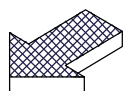
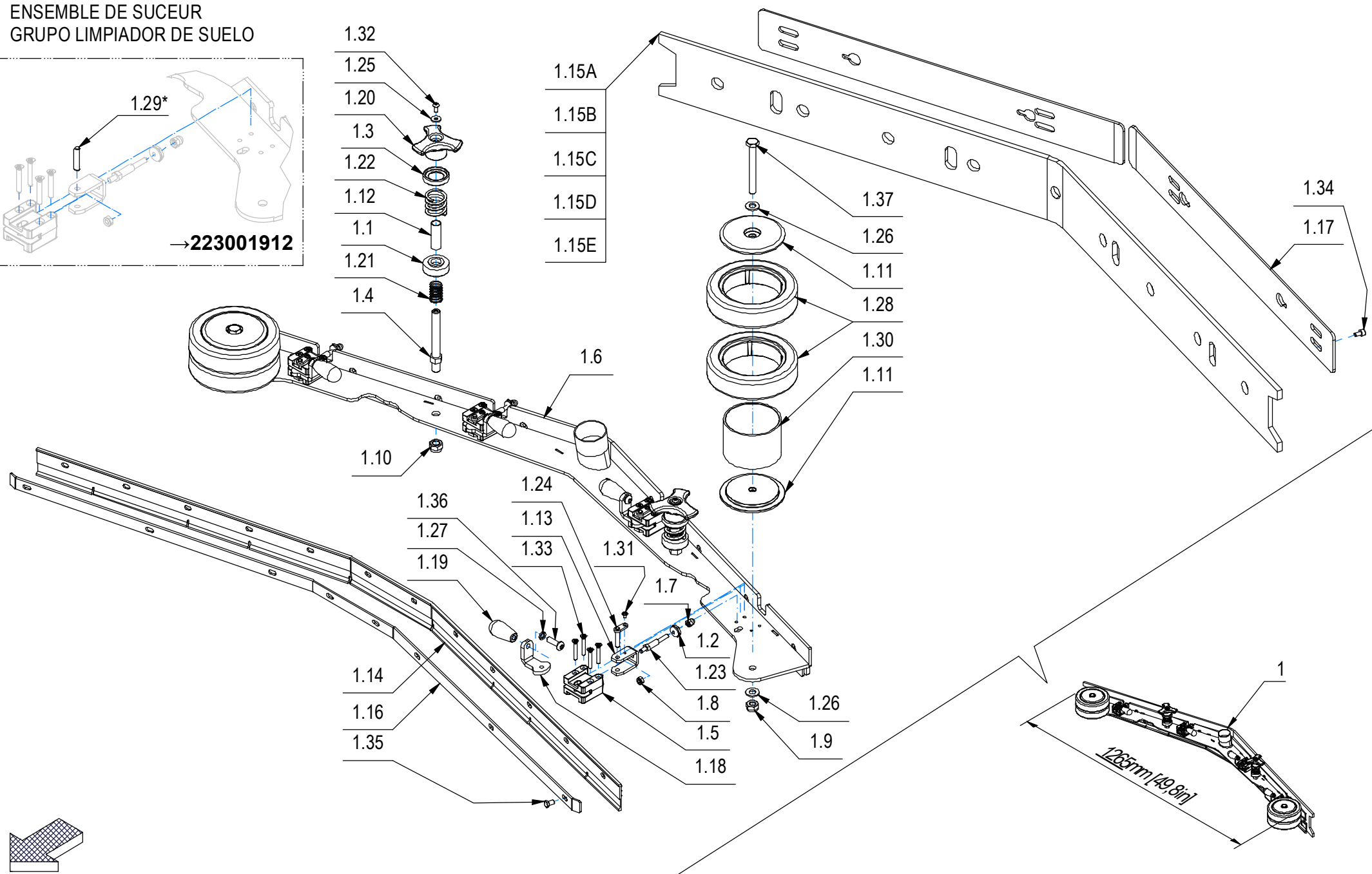
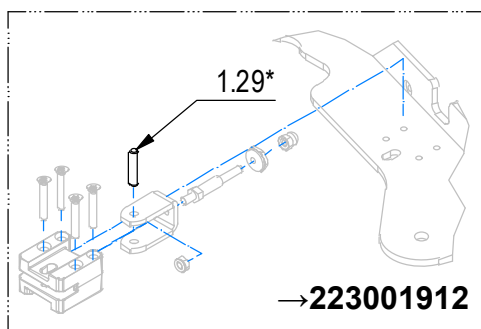

CR-03 PREM. TERGIPAVIMENTO L=1265mm [49,8in]

03

–	POS	TECHNICAL NEWS	SERIAL NUMBER	CODICE	QTÀ	DESCRIZIONE	DESCRIPTION	DESIGNATION	DESCRPCIÓN
↑	1.34			427566	4	VITE M6X10 TCEI UNI 5931 DIN 912 A2	SCREW	VIS	TORNILLO
↑	1.35			407658	8	VITE M6X10 TE UNI 5739 A2	SCREW	VIS	TORNILLO
↑	1.36			428350	4	VITE M8x25 TCBEI ISO 7380 A2	SCREW	VIS	TORNILLO
↑	1.37			408719	2	VITE M10x90 TE UNI 5737 FP ZINC	SCREW	VIS	TORNILLO

CR-04 GRUPPO COMANDO TERGIPAVIMENTO

SQUEEGEE CONTROL ASSEMBLY
GROUPE COMMANDE DE SUCEUR
GRUPO MANDO LIMPIAPAVIMENTOS

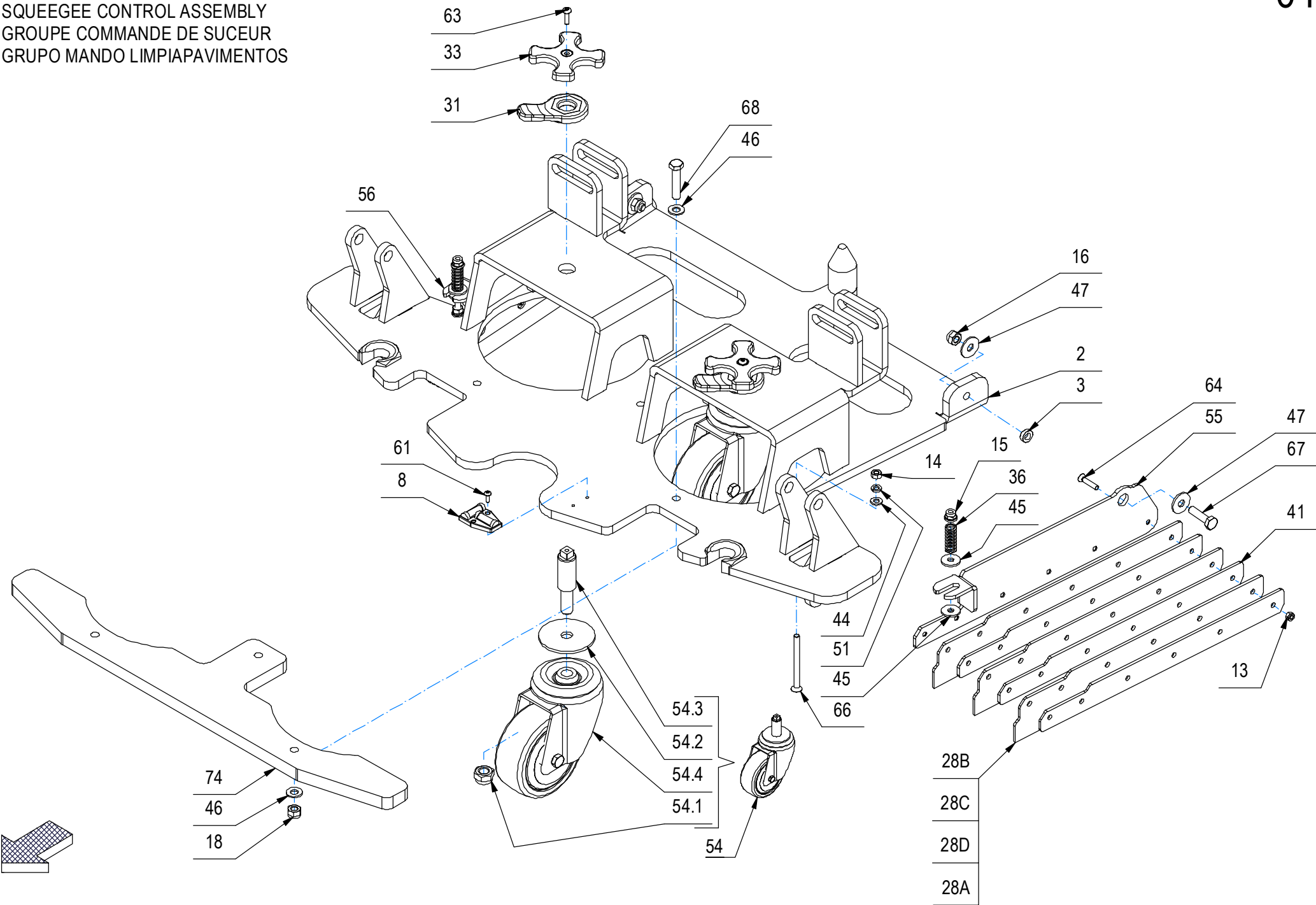

CR-04 GRUPPO COMANDO TERGIPAVIMENTO

–	POS	TECHNICAL NEWS	SERIAL NUMBER	CODICE	QTÀ	DESCRIZIONE	DESCRIPTION	DESIGNATION	DESCRIPCÓN
	2			454314	1	ATTACCO GUIDA TERGI	COUPLING	ATTAQUE	ACOPLAMIENTO
	3			448192	2	BOCCOLA D=14 d=8,1 L=4,2 OT58	BUSHING	BAGUE	CASQUILLO
	8			442964	1	BOLLA DI LIVELLO DOPPIA	BUBBLE LEVEL	NIVEAU A BULLE	NIVEL BURBUJA
	13			448244	12	DADO M5x5 AUTOBL. UNI 7474 INOX	NUT	ECROU	TUERCA
	14			409040	2	DADO M6x5 UNI 5588 ZINC	NUT	ECROU	TUERCA
	15			409084	2	DADO M6x9 AUTOBL. FLANG. UNI 6926 A2	LOCK NUT	ECROU AUTOFREINES	TUERCA AUTOBLOCANTE
	16			409087	2	DADO M8 AUTOBL. UNI 7474 INOX BASSO	LOCK NUT	ECROU AUTOFREINES	TUERCA AUTOBLOCANTE
	18			409085	3	DADO M8x8.5 AUTOBL. UNI 7474 ZINC	LOCK NUT	ECROU AUTOFREINES	TUERCA AUTOBLOCANTE
	28A			454723	6	GOMMA TERGI LATERALE (LINATEX)	RUBBER	BAVETTE	GOMA
	28B			454722	6	GOMMA TERGI LATERALE (PARA 33 Sh)	RUBBER	BAVETTE	GOMA
	28C			452302	6	GOMMA TERGI LATERALE (PARA 40 Sh)	RUBBER	BAVETTE	GOMA
	28D			452303	6	GOMMA TERGI LATERALE (PU 40 Sh)	RUBBER	BAVETTE	GOMA
	31			442864	2	LEVA BLOCCAGGIO RUOTE TERGI M20x1,5	LEVER	LEVIER	PALANCA
	33			442866	2	MANOPOLA REGOLAZIONE RUOTE TERGI	KNOB	POIGNEE	EMPUÑADURA
	36			210213	2	MOLLA COMPR. 12x1,5x30	SPRING	RESSORT	RESORTE
	41			452304	6	PREMIGOMMA TERGI LATERALI	BLADE	PLAQUE	LISTON
	44			409156	2	ROSETTA 6x12x1,6 UNI 6592 ZINC	WASHER	RONDELLE	ARANDELA
	45			409167	8	ROSETTA 6x20x2 OTTONE	WASHER BRASS	RONDELLE LAITON	ARANDELA LATON
	46			409175	6	ROSETTA 8x17x1,6 UNI 6592 ZINC.	WASHER	RONDELLE	ARANDELA
	47			409179	4	ROSETTA 9x24x2,5 UNI 6593 ZINC	WASHER	RONDELLE	ARANDELA
	51			409164	8	ROSETTA GROWER 6x2,5x1,8 ASA B27 ZINC	LOCK WASHER	RONDELLE FREIN	ARANDELLA DENTADA
↓	54			231036	2	RUOTA PIVOT. D=100 CON PERNO E ROND.	CASTOR WHEEL	ROUE PIVOTANTE	RUEDA PIVOTANTE
↑	54.1			415906	1	DADO M12 AUTOB. UNI 7474 DIN985 A2 BASSO	LOCK NUT	ECROU AUTOBLOQUANT	TUERCA AUTOBLOCANTE
↑	54.2			214694	1	DISTANZIALE D=60 D=12,2 S=3 AVP	SPECIAL WASHER	RONDELLE SPECIALE	ARANDELA ESPECIAL
↑	54.3			454319	1	PERNO REGOLAZ. RUOTA PIVOTT. D=100 GMG	PIN	AXE	PERNO
↑	54.4			454342	1	RUOTA PIV. D100x47 H129 RES 41100K014170	CASTOR WHEEL	ROUE PIVOTANTE	RUEDA PIVOTANTE
	55			454317	1	SUPPORTO DX GOMME TERGI LATER.	SUPPORT SX	SUPPORT SX	SOPORTE SX
	56			454316	1	SUPPORTO SX GOMME TERGI LATER.	SUPPORT	SUPPORT	SUPORTE
	61			422111	2	VITE M4x10 TCBEI ISO 7380 A2	SCREW	VIS	TORNILLO
	63			415849	2	VITE M5X16 TCBEI ISO 7380 A2	SCREW	VIS	TORNILLO
	64			408515	12	VITE M5x25 TPSTC UNI7689 A2	SCREW	VIS	TORNILLO
	66			408968	2	VITE M6X70 TPSEI UNI 5933 10.9 ZINC	SCREW	VIS	TORNILLO
	67			408676	2	VITE M8x30 TE UNI 5739 ZINC	SCREW	VIS	TORNILLO
	68			408679	3	VITE M8x40 TE UNI 5739 ZINC	SCREW	VIS	TORNILLO
	74			452237	1	ZAVORRA PER TERGI	BALLAST	LEST	LASTRE

CR-04 GRUPPO COMANDO TERGIPAVIMENTO

SQUEEGEE CONTROL ASSEMBLY
GROUPE COMMANDE DE SUCEUR
GRUPO MANDO LIMPIAPAVIMENTOS

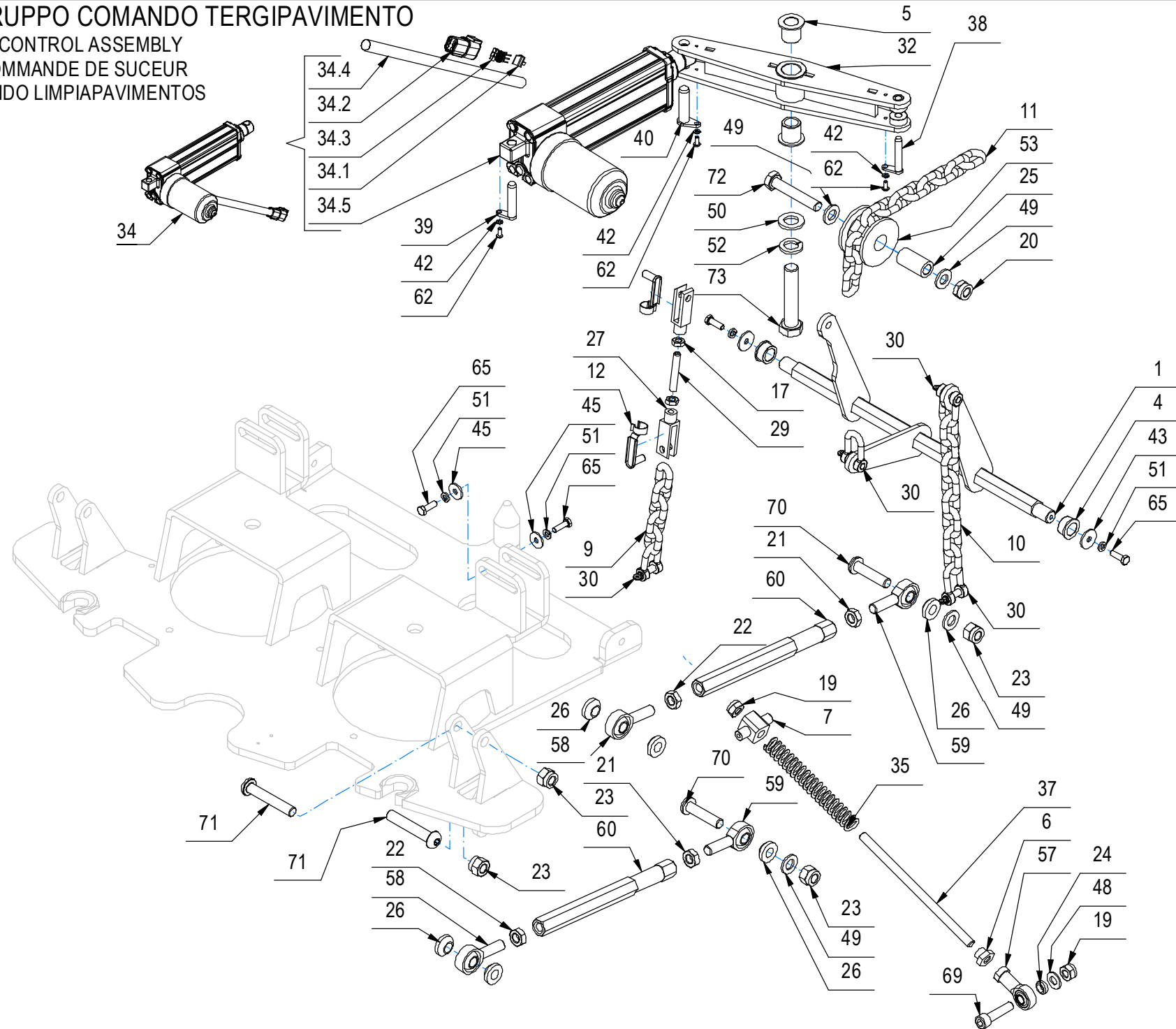

CR-04 GRUPPO COMANDO TERGIPAVIMENTO

–	POS	TECHNICAL NEWS	SERIAL NUMBER	CODICE	QTÀ	DESCRIZIONE	DESCRIPTION	DESIGNATION	DESCRIPCION
	1			454303	1	ALBERO COMANDO ATTACCO TERGI	SHAFT	AXE	EJE
	4			408019	2	BOCCOLA D=25-22,2 d=16 S=12 OT58	BUSHING	BAGUE	CASQUILLO
	5			452312	2	BOCCOLA D=30-22,2 d=16 S=23,5 OT58	BUSHING	BAGUE	CASQUILLO
	6			454301	2	BOCCOLA D=CH.19 d=13,5-M10 S=14 OT58	BUSHING	BAGUE	CASQUILLO
	7			452299	2	BOCCOLA GUIDA ATTACCO TERGI OT58	BUSHING	BAGUE	CASQUILLO
	9			231952	1	CATENA ZN DIN 766 FILO=8 P=24 5 ANELLI	CHAIN	CHAINE	CADENA
	10			231031	1	CATENA ZN DIN 766 FILO=8 P=24 8 ANELLI	CHAIN	CHAINE	CADENA
	11			229961	1	CATENA ZN DIN 766 FILO=8 P=24 12 ANELLI	CHAIN	CHAINE	CADENA
	12			410464	2	CLIPS X FORCELLA M8 LUNGA	PIN	AXE	PERNO
	17			409054	2	DADO M8x5 UNI 5589 ZINC	NUT	ECROU	TUERCA
	19			409090	4	DADO M10x10 AUTOBL. UNI 7474 ZINC	LOCK NUT	ECROU AUTOFREINES	TUERCA AUTOBLOCANTE
	20			409092	1	DADO M12 AUTOB. UNI 7474 DIN 985 ZINC	NUT	ECROU	TUERCA
	21			409070	4	DADO M12 UNI 5589 ZINC. FIL.SX BASSO	NUT	ECROU	TUERCA
	22			409067	4	DADO M12x7 UNI 5589 ZINC	NUT	ECROU	TUERCA
	23			409093	8	DADO M12x14 AUTOBL. UNI 7473 ZINC	NUT	ECROU	TUERCA
	24			206567	2	DISTANZIALE D=16 d=10 S=5 Fe360	SPACER	ENTRETOISE	DISTANCIADOR
	25			454318	1	DISTANZIALE D=20 d=12 L=39,5 CROM. RETT.	SPACER	ENTRETOISE	DISTANCIADOR
	26			210103	12	DISTANZIALE TESTA A SNODO M12	SPACER	ENTRETOISE	DISTANCIADOR
	27			410456	2	FORCELLA M8x32 UNI 1676 LUNGA	FORK	FOURCHETTE	HORQUILLA
	29			408917	1	GRANO M8x50 EI INOX UNI 5923	DOWEL	VIS CYLINDRIQUE	TORNILLO
	30			452879	4	GRILLO ZINCATO M8 UNI 1947	SPLIT PIN M8	GOUPILLE M8	PASADOR DE ALETAS M8
	32			452288	1	LEVA MARTINETTO TERGI	LEVER	LEVIER	PALANCA
↓	34			230232	1	MART.AO-1M V36 C140 S30 M3 F1500+DEUTSCH	ACTUATOR ASSEMBLY	VERIN COMPLET	GATO COMPLETO
↑	34.1			444141	1	BLOCCA CONTATTI MAS. WM-6P X DEUTSCH DTM	LOCK CONTACTS	CONTACTS BLOCAGE	CONTACTOS DE BLOQUEO
↑	34.2			444140	1	CONNETTORE DEUTSCH DTM04-6P (6 POLI)	CONNECTOR	CONNECTEUR	CONECTOR
↑	34.3			443944	6	CONTATTO DEUTSCH 1060-20-0122	CONTACT	CONTACT	CONTACTO
↑	34.4			414378	1	GUAINA D.12,7x300 TERMOR.	SHEATH	GAINE	VAINA
↑	34.5			452873	1	MART. AO-1/M V36 C140 S30 M3 F90 DCM3468	ACTUATOR	VERIN	GATO
	35			454302	2	MOLLA COMP. De=20 Df=3 L=145 IT=21	SPRING	RESSORT	RESORTE
	37			454300	2	PERNO D=10-M10 L=190 GUIDA MOLLA	PIN	AXE	PERNO
	38			452277	1	PERNO MARTIN. Ø8 L=45	PIN	AXE	PERNO
	39			452310	1	PERNO MARTIN. Ø10 L=45	PIN	AXE	PERNO
	40			452313	1	PERNO MARTIN. Ø12 L=45	PIN	AXE	BOLZEN
	42			415941	3	ROSETTA 4 UNI1751 ZINC GROWER	LOCK WASHER	RONDELLE FREIN	ARANDELLA DENTADA
	43			409162	2	ROSETTA 6,5x24x2 UNI 6593 ZINC	WASHER	RONDELLE	ARANDELA
	45			409167	8	ROSETTA 6x20x2 OTTONE	WASHER BRASS	RONDELLE LAITON	ARANDELA LATON
	48			409191	2	ROSETTA 10X21X2 UNI 6592 ZINC	WASHER	RONDELLE	ARANDELA

CR-04 GRUPPO COMANDO TERGIPAVIMENTO

SQUEEGEE CONTROL ASSEMBLY
 GROUPE COMMANDE DE SUCEUR
 GRUPO MANDO LIMPIAPAVIMENTOS

04

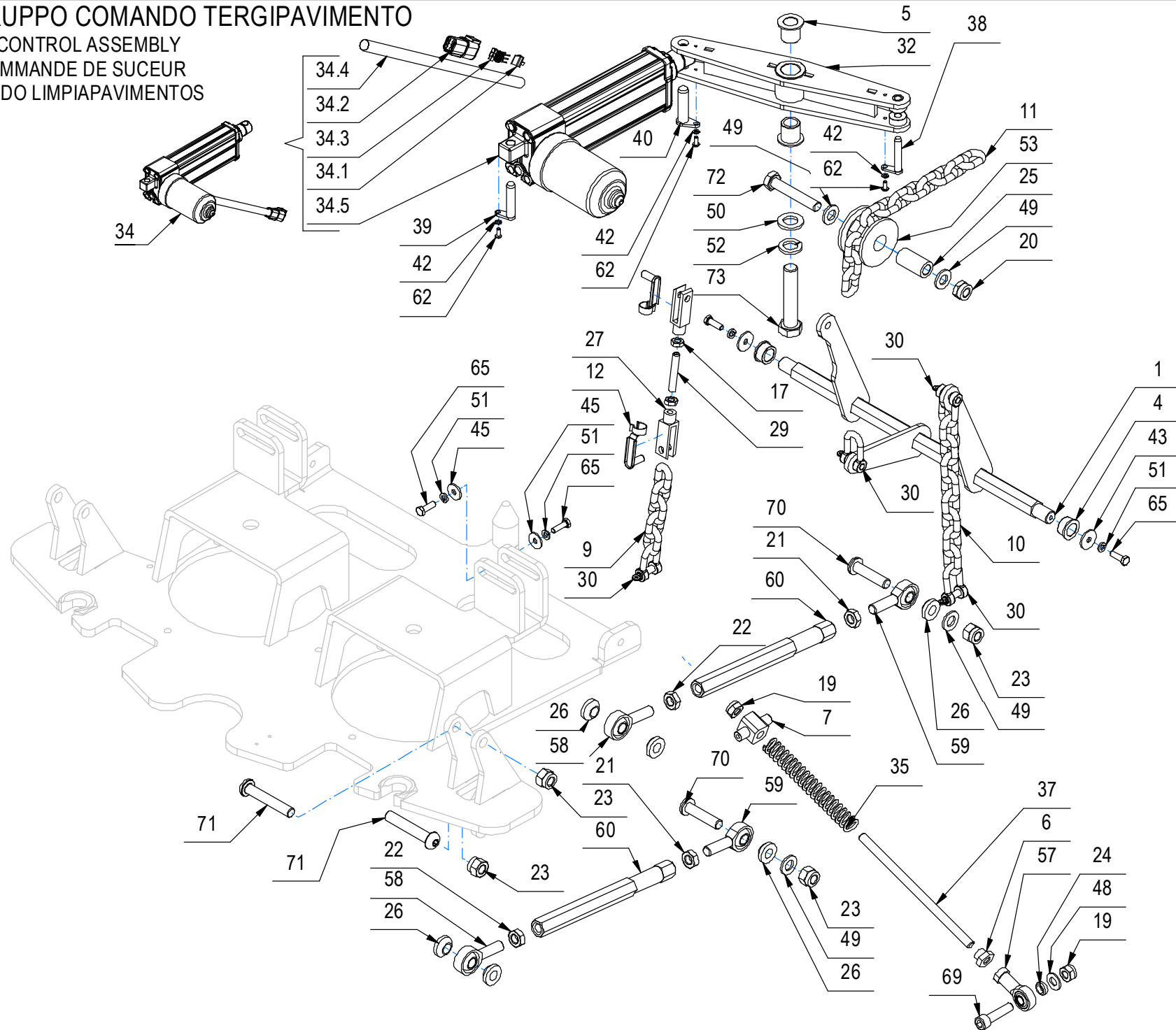

CR-04 GRUPPO COMANDO TERGIPAVIMENTO

–	POS	TECHNICAL NEWS	SERIAL NUMBER	CODICE	QTÀ	DESCRIZIONE	DESCRIPTION	DESIGNATION	DESCRIPCÓN
	49			409201	6	ROSETTA 13x24x2.5 UNI 6592 ZINC	WASHER	RONDELLE	ARANDELA
	50			409217	1	ROSETTA 17x30x3 UNI 6592 ZINC	WASHER	RONDELLE	ARANDELA
	51			409164	8	ROSETTA GROWER 6x2,5x1,8 ASA B27 ZINC	LOCK WASHER	RONDELLE FREIN	ARANDELLA DENTADA
	52			440692	1	ROSETTA M16 UNI 1751 ZINC. GROWER	WASHER	RONDELLE	ARANDELA
	53			454306	1	RULLO D=45 H=38 NYLON NERO	ROLLER	ROULEAU	RODILLO
	57			408466	2	TESTA A SNODO D.10X14 M10 FEMM.DIN 468K	ARTICULATION HEAD	TETE ARTICULEE	TESTA DE ARTICULACION
	58			408471	4	TESTA A SNODO MASCHIO M12 DX	ARTICULATION HEAD DX	TETE ARTICULEE DX	TESTA DE ARTICULACION DX
	59			408472	4	TESTA A SNODO MASCHIO M12 SX	ARTICULATION HEAD SX	TETE ARTICULEE SX	TESTA DE ARTICULACION SX
	60			454315	4	TIRANTE TERGIPAVIM. CH=19 L=217	TIE ROD	TIGE	TIRANTE
	62			445714	3	VITE M4x10TBEI UNI7380 ZINC	SCREW	VIS	TORNILLO
	65			407666	6	VITE M6X20 TE UNI 5739 ZINC	SCREW	VIS	TORNILLO
	69			408827	2	VITE M10x40 TCEI UNI 5931 (8.8)	SCREW	VIS	TORNILLO
	70			454420	4	VITE M12X50 TCBEI ISO 7380 (8.8) ZINC.	SCREW	VIS	TORNILLO
	71			453512	4	VITE M12X70 TBEI UNI 7380 ZINC	SCREW	VIS	TORNILLO
	72			408754	1	VITE M12X70 TE FP UNI 5737	SCREW	VIS	TORNILLO
	73			440157	1	VITE M16x80 TE UNI 5739 ZINC	SCREW	VIS	TORNILLO

CR-05 GRUPPO TELAIO E ACCESSORI (SPAZZANTE)

MACHINE FRAME GROUP

GROUPE CHÂSSIS MACHINE

GRUPO DE MARCO DE LA MÁQUINA

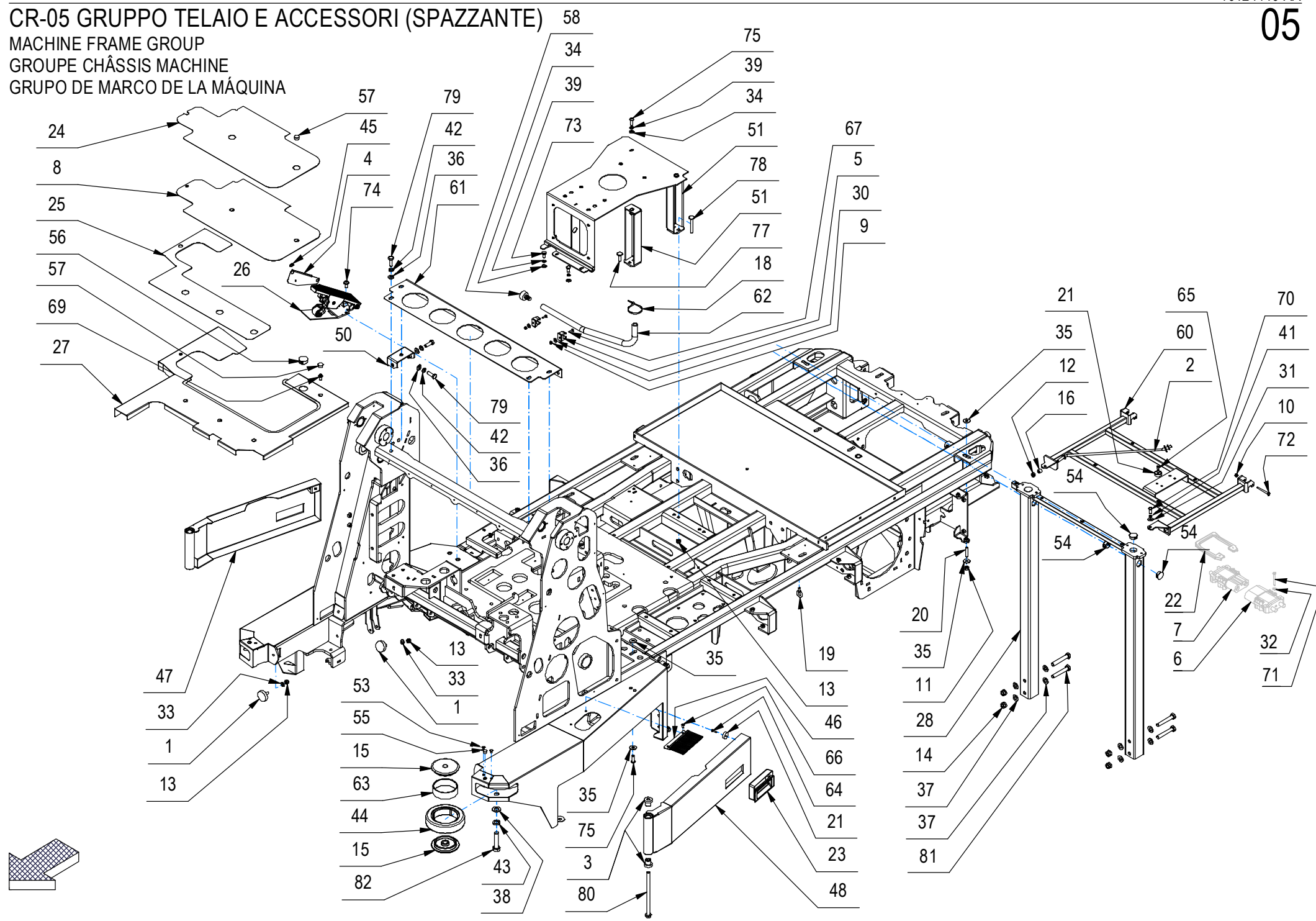

CR-05 GRUPPO TELAIO E ACCESSORI (SPAZZANTE)

–	POS	TECHNICAL NEWS	SERIAL NUMBER	CODICE	QTÀ	DESCRIZIONE	DESCRIPTION	DESIGNATION	DESCRIPCION
	1			455965	4	ANTIVIBRANTE D=40 H=10 M8X23 MASCHIO	VIBRATION-DAMPING	ANTIVIBRATOIRE	ANTIVIBRACION
	2			454727	1	ASTA SUPPORTO COFANO BATT. GMG	ROD	TIGE	VARILLA
	3			452456	4	BOCCOLA D=28-20 d=10 S=25 NYLON NERO	BUSHING	BAGUE	CASQUILLO
	4			456533	1	CARTER COPRIPEDALE MARCIA GMG	COVER	CARTER	CARTER
	5			411814	2	COLLARE TUBO D. 20 FISCHER	COLLAR	COLLIER	COLLAR
	6			409674	1	CONNETTORE BIPOLARE FT 320A FEMMINA	FEMALE CONNECTOR	CONNECTEUR FEMELLE	CONECTOR HEMBRA
	7			409673	1	CONNETTORE BIPOLARE FT 320A MASCHIO	MALE CONNECTOR	CONNECTEUR MÂLE	CONECTOR MACHO
	8			454385	1	COPERCHIO PEDANA POGGIAPIEDI GMG 2020	COVER	COUVERCLE	TAPA
	9			448244	2	DADO M5x5 AUTOBL. UNI 7474 INOX	NUT	ECROU	TUERCA
	10			415901	2	DADO M6 AUTOBL. UNI 7474 INOX	NUT	ECROU	TUERCA
	11			409088	9	DADO M8 AUTOBL. UNI 7473 A2	LOCK NUT	ECROU AUTOBLOQUANT	TUERCA AUTOBLOCANTE
	12			409087	1	DADO M8 AUTOBL. UNI 7474 INOX BASSO	LOCK NUT	ECROU AUTOFREINES	TUERCA AUTOBLOCANTE
	13			409085	8	DADO M8x8.5 AUTOBL. UNI 7474 ZINC	LOCK NUT	ECROU AUTOFREINES	TUERCA AUTOBLOCANTE
	14			409092	4	DADO M12 AUTOB. UNI 7474 DIN 985 ZINC	NUT	ECROU	TUERCA
	15			452457	4	DISCO RUOTE PARACOLPI GMG 2020	DISC	DISQUE	DISCO
	16			202451	1	DISTANZIALE D=12 d=8,25 S=10,8	SPACER	ENTROTOISE	DISTANCIADOR
	17			411760	4	DISTANZIALE D=15 d=6,5 S=5 PVC	SPACER	ENTRETOISE	DISTANCIADOR
	18			410277	1	FASCETTA PLASTICA 4.5X200	CLAMP	COLLIER	ABRAZADERA
	19			439846	2	GOLFARE MASCHIO M6 AISI 316 DIN580	EYEBOLT	PITON	GRILLETTE
	20			438818	9	GRANO M8x40 EI INOX UNI 5923	DOWEL	VIS CYLINDRIQUE	TORNILLO
	21			427113	3	MAGNETE Ø25 x Ø5 x 8 - 17 kg (SM09.2585)	MAGNET	AIMANT	IMAN
	22			409675	1	MANETTA PER CONNETTORE FT 320A	HANDLE FOR CONNECTOR	POIGNEE POUR CONNECTEUR	MANGO PARA CONECTOR
	23			451938	2	MANIGLIA POCKET PULL SOUTHCO - P13010311	HANDLE	MANCHE	MANILLA
	24			454386	1	NASTRO ANTISCIVOLO COP. PEDANA GMG 2020	ANTISLIP	ANTIDERAPANT	ANTIDESLIZANTE
	25			454387	1	NASTRO ANTISCIVOLO PEDANA POGGIAP. GMG	ANTISLIP	ANTIDERAPANT	ANTIDESLIZANTE
	26			450291	1	PEDALE MARCIA WM526-351752	PEDAL	PEDALE	PEDAL
	27			454384	1	PEDANA POGGIAPIEDI GMG	BOTTOM PLATE	REPOSE PIED	PLATAFORMA
	28			454716	1	PIANTONE SUPPORTO TETTuccio GMG 2020	SUPPORT	SUPPORT	SOPORTE
	29			415941	2	ROSETTA 4 UNI1751 ZINC GROWER	LOCK WASHER	RONDELLE FREIN	ARANDELLA DENTADA
	30			409152	2	ROSETTA 5x15x1.5 UNI 6593 A2	WASHER	RONDELLE	ARANDELA
	31			409161	2	ROSETTA 6,6x18x2 UNI 6593 A2	WASHER	RONDELLE	ARANDELA
	32			409157	4	ROSETTA 6x12x1,6 INOX UNI 6592	WASHER	RONDELLE	ARANDELA
	33			409175	8	ROSETTA 8x17x1,6 UNI 6592 ZINC.	WASHER	RONDELLE	ARANDELA
	34			409177	4	ROSETTA 8x17x1.6 UNI 6592 A2	WASHER	RONDELLE	ARANDELA
	35			409185	20	ROSETTA 9x24x2,5 UNI 6593 A2	WASHER	RONDELLE	ARANDELA
	36			409191	12	ROSETTA 10X21X2 UNI 6592 ZINC	WASHER	RONDELLE	ARANDELA
	37			409201	8	ROSETTA 13x24x2.5 UNI 6592 ZINC	WASHER	RONDELLE	ARANDELA

CR-05 GRUPPO TELAIO E ACCESSORI (SPAZZANTE)

MACHINE FRAME GROUP

GROUPE CHÂSSIS MACHINE

GRUPO DE MARCO DE LA MÁQUINA

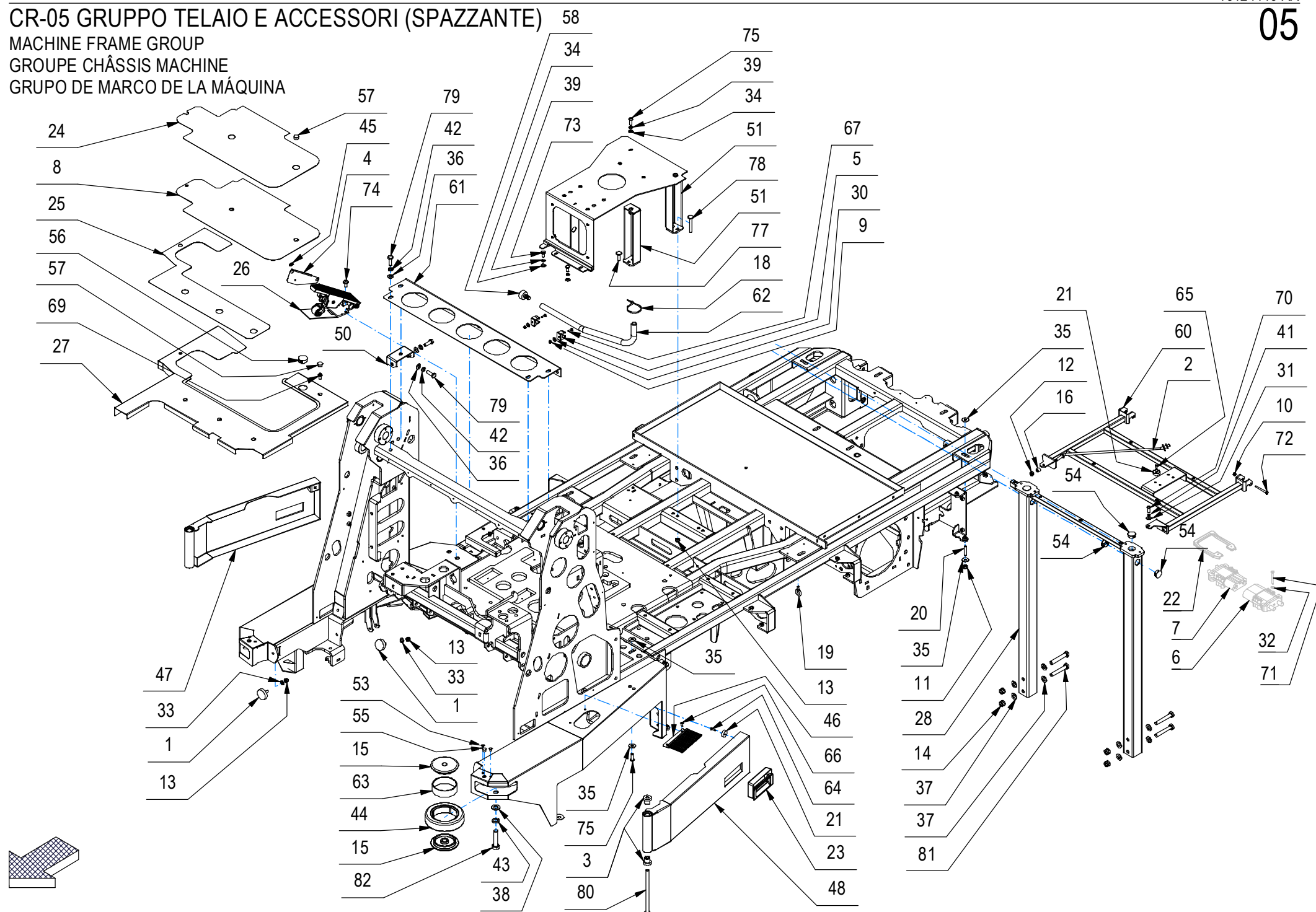

CR-05 GRUPPO TELAIO E ACCESSORI (SPAZZANTE)

–	POS	TECHNICAL NEWS	SERIAL NUMBER	CODICE	QTÀ	DESCRIZIONE	DESCRIPTION	DESIGNATION	DESCRIPCION
	38			409217	2	ROSETTA 17x30x3 UNI 6592 ZINC	WASHER	RONDELLE	ARANDELA
	39			409187	4	ROSETTA GROWER 8x13x2,2 A2	WASHER	RONDELLE	ARANDELA
	40			409181	4	ROSETTA GROWER 8x13x2,2 ZINC	LOCK WASHER	RONDELLE FREIN	ARANDELLA DENTADA
	41			415945	2	ROSETTA M6 UNI 1751 INOX GROWER	WASHER	RONDELLE	ARANDELA
	42			415925	10	ROSETTA M10 UNI1751 ZN GROWER	LOCK WASHER	RONDELLE FREIN	ARANDELLA DENTADA
	43			440692	2	ROSETTA M16 UNI 1751 ZINC. GROWER	WASHER	RONDELLE	ARANDELA
	44			451858	2	RUOTA PARACOLPI D=140 H=35 CON FORI	BUMPER WHEEL	BUTEE ROUE	PARACHOQUES RUEDA
	45			408347	1	SEEGER E 10 UNI 7435	SEEGER RING	SERRE CLIPS	ANILLO SEEGER
	46			457228	2	SPAZZOLA A LISTELLO NERA 130X83 LAM.INOX	BRUSH	BROSSE	CEPILLO
	47			455960	1	SPORTELO ANT. DX GMG COMBINATA	RIGHT DOOR	PORTILLON DROITE	PORTEZUELA DERECHA
	48			455959	1	SPORTELO ANT. SX GMG COMBINATA	LEFT DOOR	PORTILLON GAUCHE	PORTEZUELA IZQUIERDA
	49			455963	1	STAFFA MONT. DX GMG COMBINATA	SUPPORT	ATTAQUE	SOPORTE FIJADOR
	50			456004	2	STAFFA TRAVERSA MONTANTI GMG COMBI	SUPPORT	ATTAQUE	SOPORTE FIJADOR
	51			454470	2	SUPPORTO POSTERIORE SEDILE GMG 2020	SUPPORT	SUPPORT	SOPORTE
	52			452538	1	SUPPORTO SEDILE GMG 2020	SUPPORT	SUPPORT	SOPORTE
	53			426800	6	TAPPO A SCATTO HEYCO FORO 7.9	CAP	CAPUCHON	TAPON
	54			416075	6	TAPPO A SCATTO D.25 HEYCO TIPO MDP	CAP	CAPUCHON	TAPON
	55			409828	2	TAPPO A SCATTO D=12,7 HEYCO	CAP	CAPUCHON	TAPON
	56			451832	1	TAPPO A SCATTO HEYCO DPT-1187 FORO 30,1	PROTECTION CAP	CALOTTE DE PROTECTION	CAPUCHO DE PROTECCION
	57			434137	7	TAPPO A SCATTO HEYCO FORO 15,9	COVER	COUVERCLE	TAPA
	58			400651	1	TAPPO D=13 NYLON	PLUG	BOUCHON	TAPON
	59			231753	1	TELAIO GMG COMBINATA	FRAME	CHASSIS	BASTIDOR
	60			454715	1	TELAIO SUPP. CONNETTORE BATTERIE GMG	FRAME	CHASSIS	BASTIDOR
	61			456003	1	TRAVERSA MONTANTI ANT. GMG COMBINATA	BAR	TRAVERSE	TRAVERSAÑO
	62			209611	1	TUBO Di=13 De=20 L=500 PVC	PIPE	TUBE	TUBO
	63			456698	2	TUBO GUIDA RUOTA PARAC. GMG COMBI	PIPE	TUBE	TUBO
	64			408771	2	VITE M4x16 TC UNI 6107 ZINC	SCREW	VIS	TORNILLO
	65			415751	1	VITE M5X10 TC UNI 6107 ISO 1207 A2	SCREW	VIS	TORNILLO
	66			408848	4	VITE M5X10 TCTC UNI 7687 A2	SCREW	VIS	TORNILLO
	67			408853	2	VITE M5X16 TCTC UNI 7045 A2	SCREW	VIS	TORNILLO
	68			438302	2	VITE M5x16 TSPTC UNI 7688 ZINC. NERO	SCREW	VIS	TORNILLO
	69			451254	6	VITE M6x16 TCEI ZIGRINATURA SOTTOTESTA	SCREW	VIS	TORNILLO
	70			407667	2	VITE M6x20 TE UNI 5739 A2	SCREW	VIS	TORNILLO
	71			408657	4	VITE M6X50 TE UNI 5739 A2	SCREW	VIS	TORNILLO
	72			453049	2	VITE M6X55 TE UNI 5737 DIN 931 F.P. INOX	SCREW	VIS	TORNILLO
	73			408669	2	VITE M8x16 TE UNI 5739 ZINC	SCREW	VIS	TORNILLO
	74			428729	2	VITE M8x20 TBEI ISO 7380 FL INOX	SCREW	VIS	TORNILLO

CR-05 GRUPPO TELAIO E ACCESSORI (SPAZZANTE)

MACHINE FRAME GROUP

GROUPE CHÂSSIS MACHINE

GRUPO DE MARCO DE LA MÁQUINA

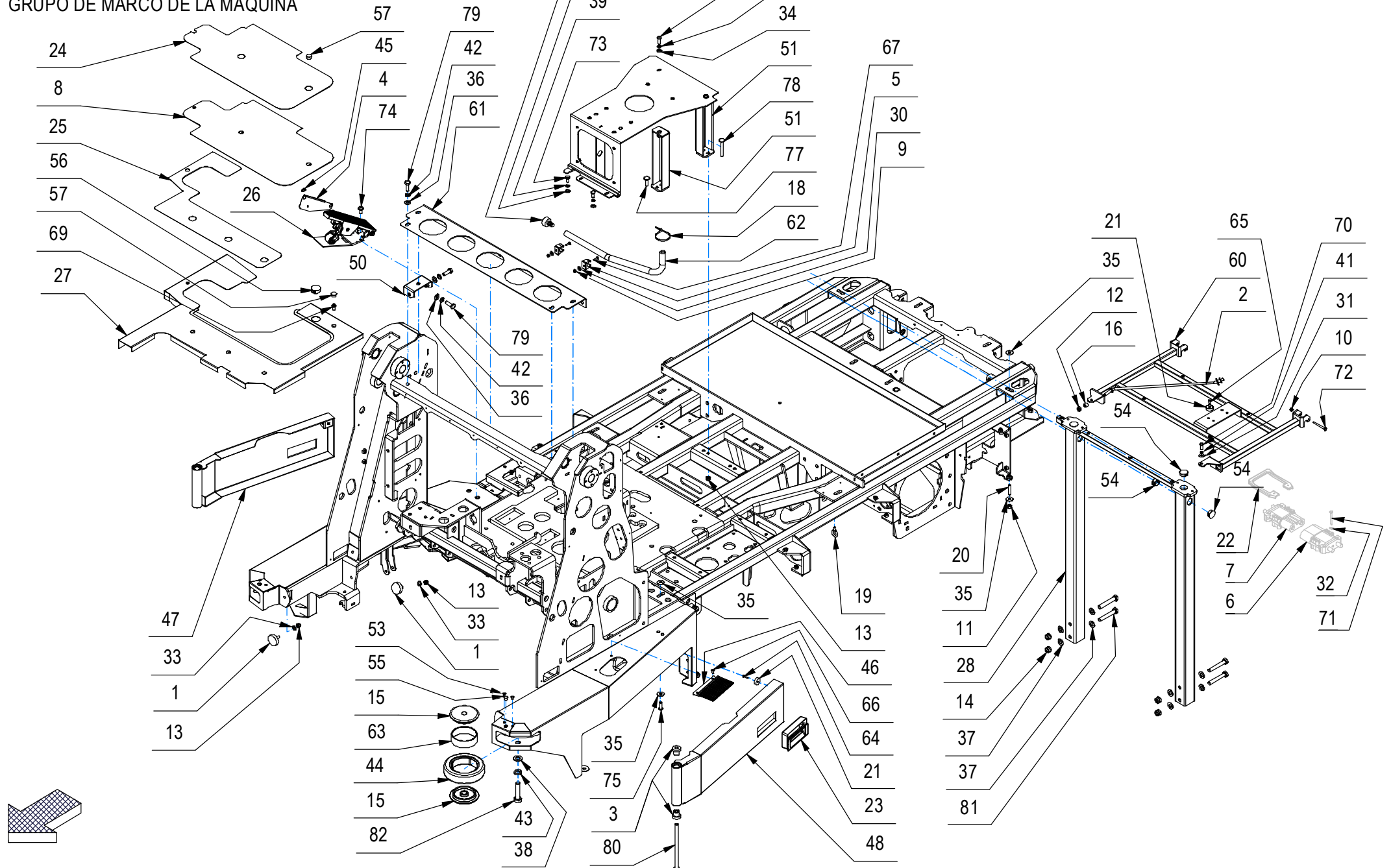

CR-05 GRUPPO TELAIO E ACCESSORI (SPAZZANTE)

–	POS	TECHNICAL NEWS	SERIAL NUMBER	CODICE	QTÀ	DESCRIZIONE	DESCRIPTION	DESIGNATION	DESCRPCIÓN
	75			428350	3	VITE M8x25 TCBEI ISO 7380 A2	SCREW	VIS	TORNILLO
	76			408674	4	VITE M8x25 TE UNI 5739 ZINC	SCREW	VIS	TORNILLO
	77			412133	2	VITE M8x30 TTQST UNI 5732 ZINC	SCREW	VIS	TORNILLO
	78			453104	2	VITE M8x65 TTQST UNI 5732 ZN	SCREW	VIS	TORNILLO
	79			408712	10	VITE M10X30 TE UNI 5739 ZINC	SCREW	VIS	TORNILLO
	80			454131	2	VITE M10X190 TE UNI 5737 (8.8) ZINC.	SCREW	VIS	TORNILLO
	81			408751	4	VITE M12X75 TE UNI 5737 DIN 931 8.8 FP	SCREW	VIS	TORNILLO
	82			425206	2	VITE M16X65 TE ISO 4014	SCREW	VIS	TORNILLO

CR-05A PREM. SEDILE OPERATORE (COMFORT)

OPERATOR SEAT PREASSEMBLY

PRÉASSEMBLAGE DU SIÈGE DE L'OPÉRATEUR

PREMONTAJE DEL ASIENTO DEL OPERADOR

05A

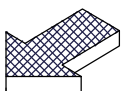
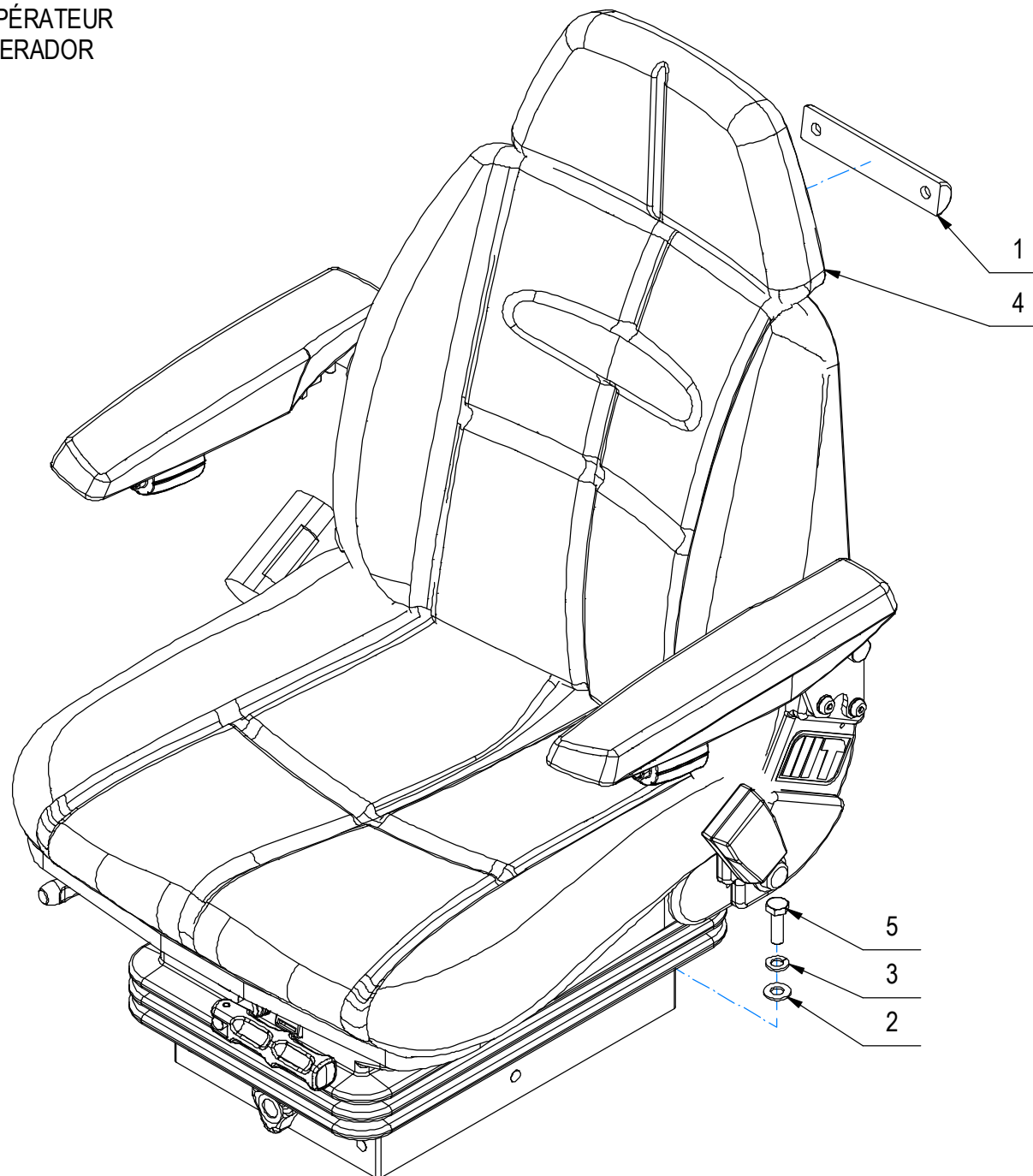

CR-05A PREM. SEDILE OPERATORE (COMFORT)

05A

–	POS	TECHNICAL NEWS	SERIAL NUMBER	CODICE	QTÀ	DESCRIZIONE	DESCRIPTION	DESIGNATION	DESCRPCIÓN
	1			456271	1	GUIDA SEDILE COMFORT	GUIDE	GUIDE	GUIA
	2			409191	6	ROSETTA 10X21X2 UNI 6592 ZINC	WASHER	RONDELLE	ARANDELA
	3			415925	6	ROSETTA M10 UNI1751 ZN GROWER	LOCK WASHER	RONDELLE FREIN	ARANDELLA DENTADA
	4			452113	1	SEDILE SC95/M200 1078052 F.P. CON MICRO	SEAT	SIEGE	ASIENTO
	5			408712	6	VITE M10X30 TE UNI 5739 ZINC	SCREW	VIS	TORNILLO

CR-05 GRUPPO CARTER LATERALI (SPAZZANTE)

SIDE CARTER GROUP

GROUPE CARTER LATÉRALE

GRUPO CARTER LATERAL

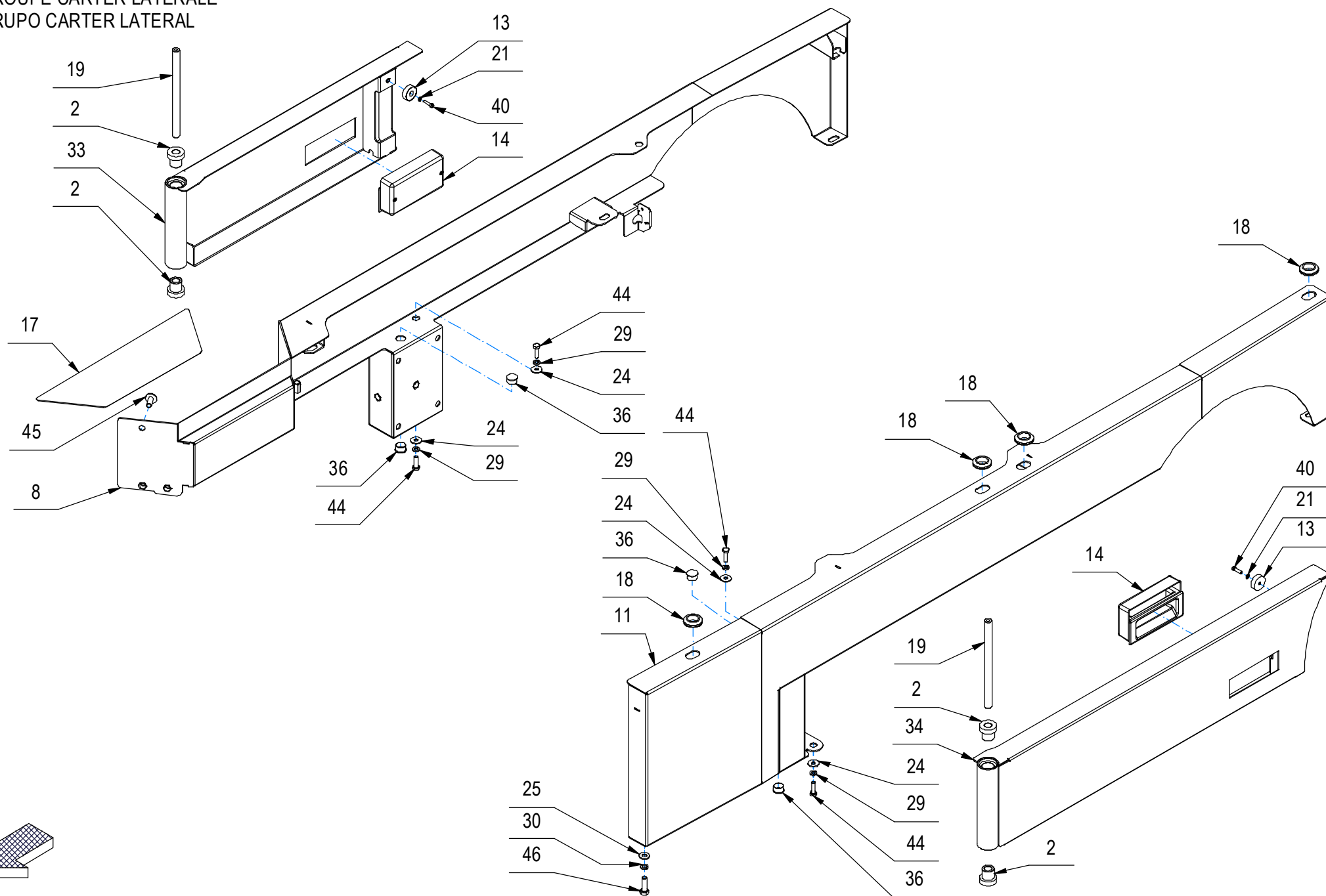

CR-05 GRUPPO CARTER LATERALI (SPAZZANTE)

–	POS	TECHNICAL NEWS	SERIAL NUMBER	CODICE	QTÀ	DESCRIZIONE	DESCRIPTION	DESIGNATION	DESCRIPCION
	2			454493	4	BOCCOLA D=28-20 d=12 S=25 NYLON NERO	BUSH	DOUILLE	CASQUILLO
	8			452469	1	FASCIONE DX GMG 2020 B-BC	RIGHT COVER	CARTER DROIT	CARTER DERECHO
	11			452505	1	FASCIONE SX GMG 2020 B-BC	LEFT COVER	CARTER GAUCHE	CARTER IZQUIERDA
	13			427113	4	MAGNETE Ø25 x Ø5 x 8 - 17 kg (SM09.2585)	MAGNET	AIMANT	IMAN
	14			451938	3	MANIGLIA POCKET PULL SOUTHCO - P13010311	HANDLE	MANCHE	MANILLA
	17			454479	1	NASTRO ANTISCIVOLO GRADINO DX GMG 2020	ANTISLIP	ANTIDERAPANT	ANTIDESLIZANTE
	18			416820	4	PASSACAVO PER FORO D.25 Di=15	FAIRLEAD	PASSE-CABLE	GUIACABLE
	19			454492	2	PERNO D=12 d=M6 L=171 S235JR ZINC.	PIN	AXE	PERNO
	21			415941	2	ROSETTA 4 UNI1751 ZINC GROWER	LOCK WASHER	RONDELLE FREIN	ARANDELLA DENTADA
	24			409160	4	ROSETTA 6x18x1,5 UNI 6593 ZINC	WASHER	RONDELLE	ARANDELA
	25			409175	23	ROSETTA 8x17x1,6 UNI 6592 ZINC.	WASHER	RONDELLE	ARANDELA
	29			409164	4	ROSETTA GROWER 6x2,5x1,8 ASA B27 ZINC	LOCK WASHER	RONDELLE FREIN	ARANDELLA DENTADA
	30			409181	23	ROSETTA GROWER 8x13x2,2 ZINC	LOCK WASHER	RONDELLE FREIN	ARANDELLA DENTADA
	33			452455	1	SPORTELLO DX GMG 2020 B-BC	RIGHT DOOR	PORTILLON DROITE	PORTEZUELA DERECHA
	34			452452	1	SPORTELLO SX GMG 2020 B-BC	LEFT DOOR	PORTILLON GAUCHE	PORTEZUELA IZQUIERDA
	36			434137	4	TAPPO A SCATTO HEYCO FORO 15,9	COVER	COUVERCLE	TAPA
	40			408771	2	VITE M4x16 TC UNI 6107 ZINC	SCREW	VIS	TORNILLO
	44			407666	4	VITE M6X20 TE UNI 5739 ZINC	SCREW	VIS	TORNILLO
	45			428729	3	VITE M8x20 TBEI ISO 7380 FL INOX	SCREW	VIS	TORNILLO
	46			408674	23	VITE M8x25 TE UNI 5739 ZINC	SCREW	VIS	TORNILLO

CR-05 GRUPPO CARTER LATERALI (SPAZZANTE)

SIDE CARTER GROUP

GROUPE CARTER LATÉRALE

GRUPO CARTER LATERAL

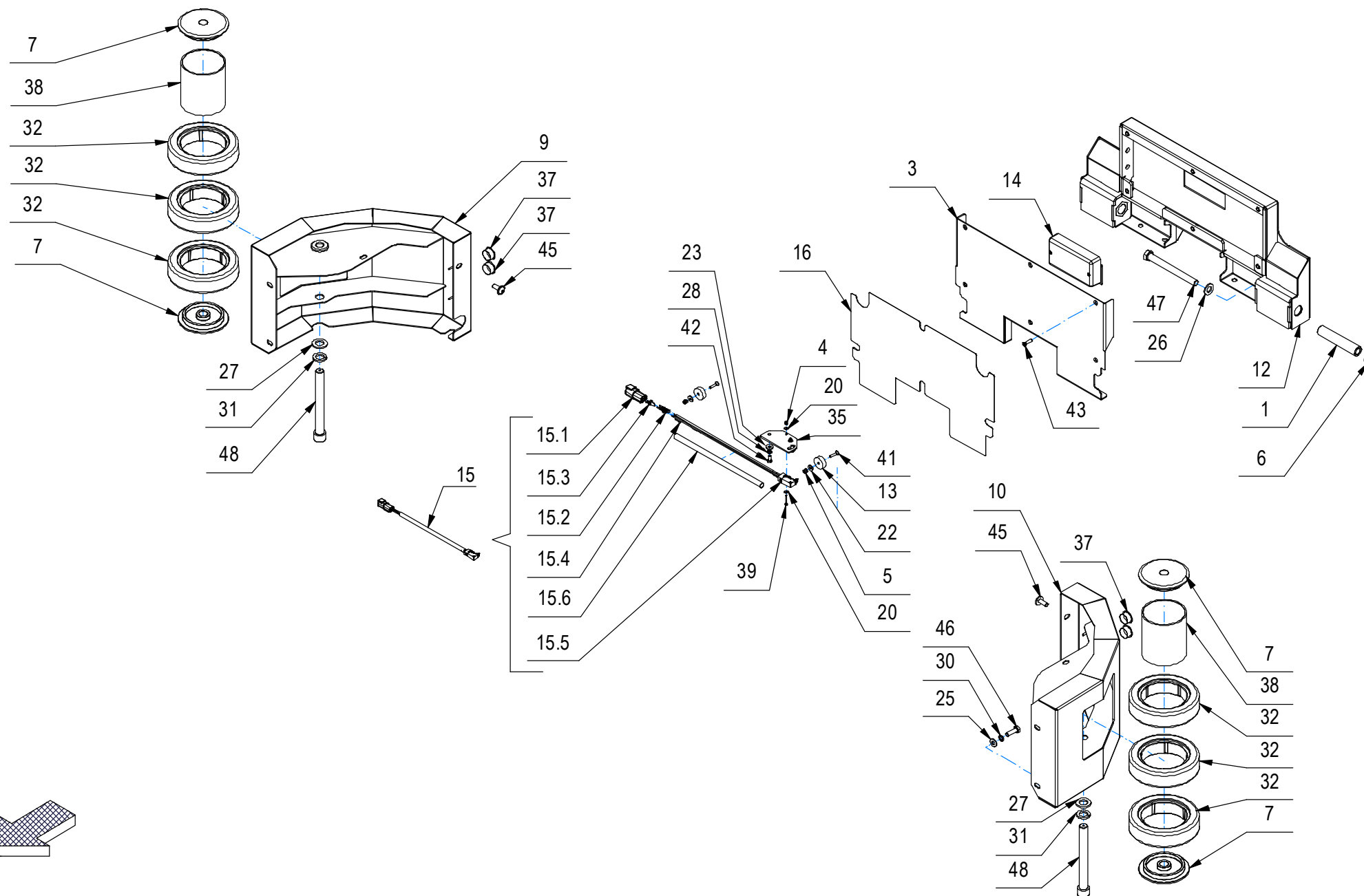

CR-05 GRUPPO CARTER LATERALI (SPAZZANTE)

–	POS	TECHNICAL NEWS	SERIAL NUMBER	CODICE	QTÀ	DESCRIZIONE	DESCRIPTION	DESIGNATION	DESCRIPCION
	1			454476	2	BOCCOLA D=19,8 d=12 S=104 OT58	BUSHING	BAGUE	CASQUILLO
	3			454475	1	COPERTURA GRADINO POSTERIORE GMG 2020	PANEL	PANNEAU	PANEL
	4			409077	2	DADO M3x4,5 AUTOBL. UNI 7474 ZINC	LOCK NUT	ECROU AUTOFREINES	TUERCA AUTOBLOCANTE
	5			409078	2	DADO M4x6 AUTOBL. UNI 7473 ZINC	LOCK NUT	ECROU AUTOFREINES	TUERCA AUTOBLOCANTE
	6			409067	2	DADO M12x7 UNI 5589 ZINC	NUT	ECROU	TUERCA
	7			452457	4	DISCO RUOTE PARACOLPI GMG 2020	DISC	DISQUE	DISCO
	9			453499	1	FASCIONE POSTERIORE DX GMG 2020	REAR BAND DX	BANDE ARRIÈRE DROITE	BANDA TRASERA DERECHA
	10			453500	1	FASCIONE POSTERIORE SX GMG 2020	REAR BAND SX	BANDE ARRIÈRE GAUCHE	BANDA TRASERA IZQUIERDA
	12			454477	1	GRADINO POSTERIORE GMG 2020	BOTTOM PLATE	REPOSE PIED	PLATAFORMA
	13			427113	4	MAGNETE Ø25 x Ø5 x 8 - 17 kg (SM09.2585)	MAGNET	AIMANT	IMAN
	14			451938	3	MANIGLIA POCKET PULL SOUTHCO - P13010311	HANDLE	MANCHE	MANILLA
↓	15			231348	1	MICROINT.C/ROTEL STAGNO+DEUTSCH DTM04-4P	MICROSWITCH	MICROINTERRUPTEUR	MICROINTERRUPTOR
↑	15.1			447205	1	CONNETTORE DEUTSCH DTM04-4P	CONNECTOR	CONNECTEUR	CONECTOR
↑	15.2			443944	3	CONTATTO DEUTSCH 1060-20-0122	CONTACT	CONTACT	CONTACTO
↑	15.3			447206	1	BLOCCA CONTATTI MAS. WM-4P X DEUTSCH DTM	LOCK CONTACTS	CONTACTS BLOCAGE	CONTACTOS DE BLOQUEO
↑	15.4			453661	1	TAPPO CONNETTORE DEUTSCH DTM	CAP	BOUCHON	TAPON
↑	15.5			427062	1	MICROINT. ABV1615613 C/ROTEL STAGNO	MICROSWITCH	MICROINTERRUPTEUR	MICROINTERRUPTOR
↑	15.6			221003	1	TUBETTO RESTRINGIBILE 9,5X240	SHEATH	GAINE	VAINA
	16			454478	1	NASTRO ANTISCIVOLO GRAD. POST. GMG 2020	ANTISLIP	ANTIDERAPANT	ANTIDESLIZANTE
	20			409139	4	ROSETTA 3x8x1 UNI 6593 ZINC	WASHER	RONDELLE	ARANDELA
	22			409144	2	ROSETTA 4,3x12x1,5 UNI 6593 ZINC	WASHER	RONDELLE	ARANDELA
	23			409151	2	ROSETTA 5,5x15x1,5 UNI 6593 ZINC	WASHER	RONDELLE	ARANDELA
	25			409175	23	ROSETTA 8x17x1,6 UNI 6592 ZINC.	WASHER	RONDELLE	ARANDELA
	26			409201	2	ROSETTA 13x24x2,5 UNI 6592 ZINC	WASHER	RONDELLE	ARANDELA
	27			409217	2	ROSETTA 17x30x3 UNI 6592 ZINC	WASHER	RONDELLE	ARANDELA
	28			409154	2	ROSETTA GROWER 5x1,6 ZINC	WASHER	RONDELLE	ARANDELA
	30			409181	23	ROSETTA GROWER 8x13x2,2 ZINC	LOCK WASHER	RONDELLE FREIN	ARANDELLA DENTADA
	31			440692	2	ROSETTA M16 UNI 1751 ZINC. GROWER	WASHER	RONDELLE	ARANDELA
	32			451858	6	RUOTA PARACOLPI D=140 H=35 CON FORI	BUMPER WHEEL	BUTEE ROUE	PARACHOQUES RUEDA
	35			454381	1	STAFFA SUPPORTO MICRO GMG 2020	SUPPORT	ATTAQUE	SOPORTE FIJADOR
	37			409843	4	TAPPO COPRIFORO HEYCO D.22	CAP	CAPUCHON	TAPON
	38			452458	2	TUBO GUIDA RUOTE PARACOLPI GMG 2020	PIPE	TUBE	TUBO
	39			408834	2	VITE M3X20 TCTC UNI 7687 ZINC	SCREW	VIS	TORNILLO
	41			408513	2	VITE M4x20 TCSTC UNI 7689 ISO 7047 DIN 9	SCREW	VIS	TORNILLO
	42			418312	2	VITE M5x10 TE UNI 5739 ZINC	SCREW	VIS	TORNILLO
	43			408892	6	VITE M5X20 TSCTC UNI 7689 ZINC	SCREW	VIS	TORNILLO
	45			428729	3	VITE M8x20 TBEI ISO 7380 FL INOX	SCREW	VIS	TORNILLO

CR-05 GRUPPO CARTER LATERALI (SPAZZANTE)

SIDE CARTER GROUP

GROUPE CARTER LATÉRALE

GRUPO CARTER LATERAL

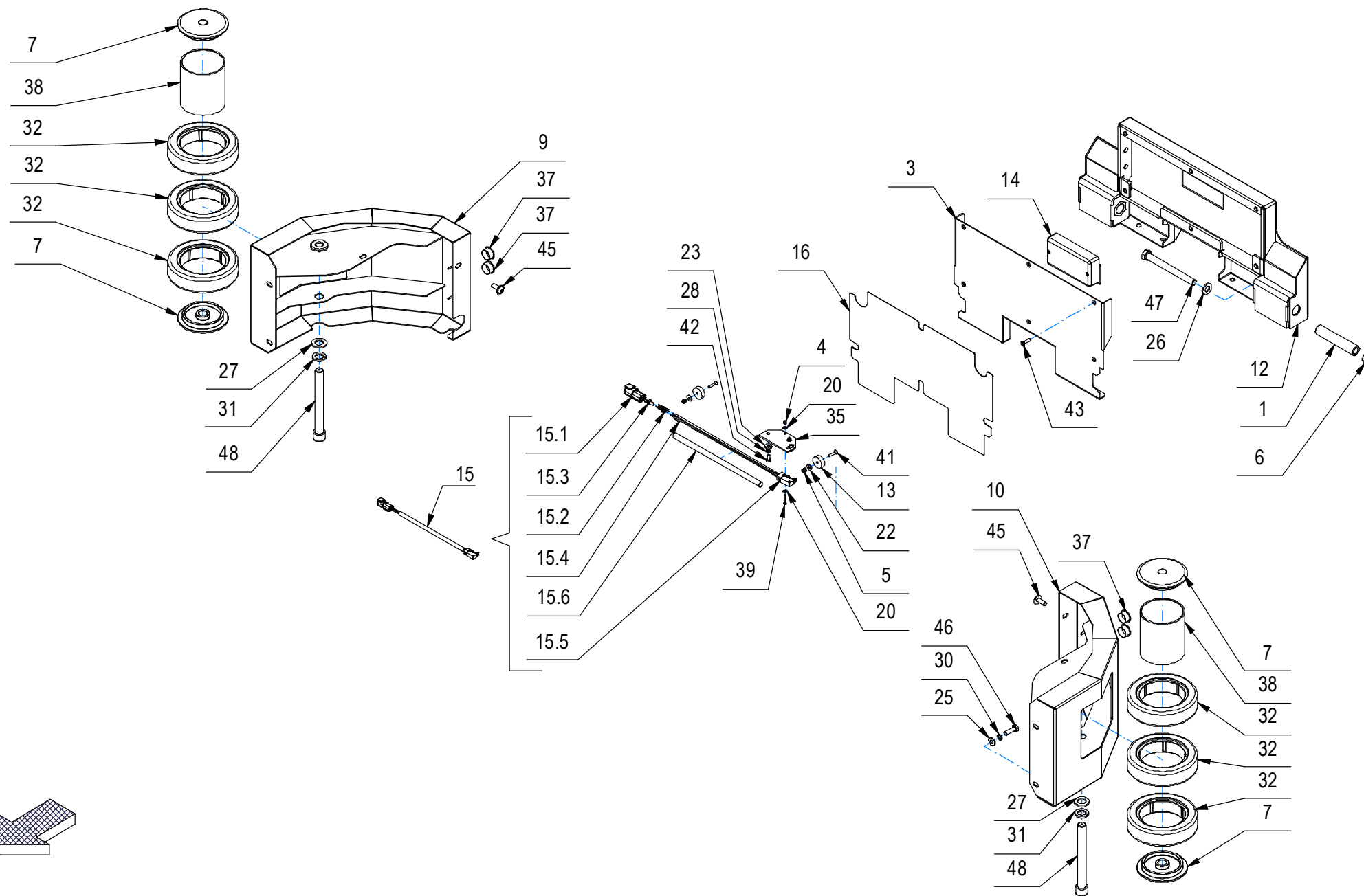

CR-05 GRUPPO CARTER LATERALI (SPAZZANTE)

05

–	POS	TECHNICAL NEWS	SERIAL NUMBER	CODICE	QTÀ	DESCRIZIONE	DESCRIPTION	DESIGNATION	DESCRPCIÓN
	46			408674	23	VITE M8x25 TE UNI 5739 ZINC	SCREW	VIS	TORNILLO
	47			415738	2	VITE M12X130 TE UNI 5737 (8.8) ZINC.	SCREW	VIS	TORNILLO
	48			452366	2	VITE M16X150 TCEI UNI 5931 (8.8) ZINC	SCREW	VIS	TORNILLO

CR-05 GRUPPO CARTER LATERALI (LAVANTE CILINDRICA)

SIDE CARTER GROUP

GROUPE CARTER LATÉRALE

GRUPO CARTER LATERAL

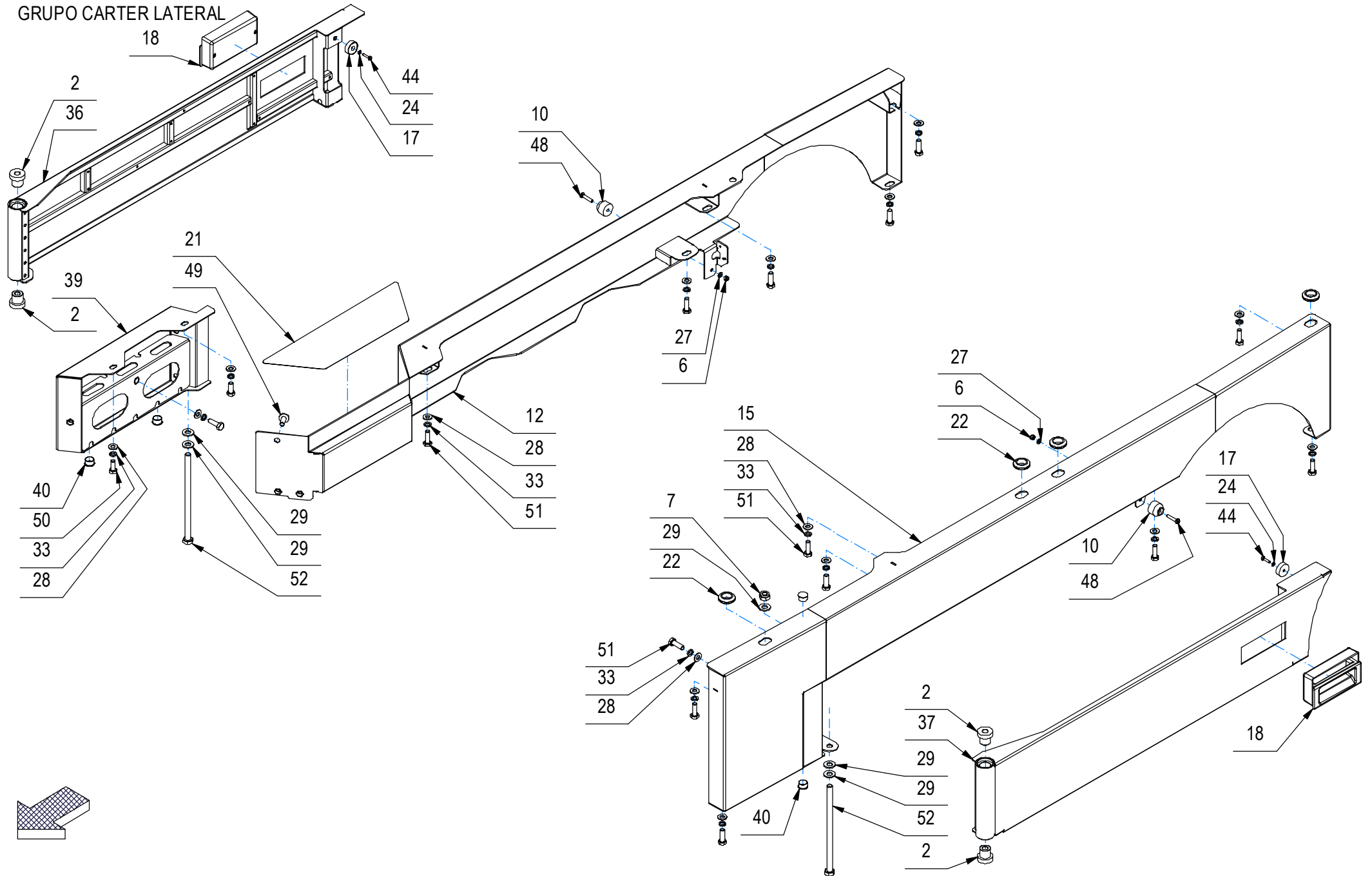

CR-05 GRUPPO CARTER LATERALI (LAVANTE CILINDRICA)

–	POS	TECHNICAL NEWS	SERIAL NUMBER	CODICE	QTÀ	DESCRIZIONE	DESCRIPTION	DESIGNATION	DESCRIPCION
	2			452456	4	BOCCOLA D=28-20 d=10 S=25 NYLON NERO	BUSHING	BAGUE	CASQUILLO
	6			416781	2	DADO M5X5 AUTOBL. UNI 7473 ZINC	LOCK NUT	ECROU AUTOFREINES	TUERCA AUTOBLOCANTE
	7			409090	1	DADO M10x10 AUTOBL. UNI 7474 ZINC	LOCK NUT	ECROU AUTOFREINES	TUERCA AUTOBLOCANTE
	10			455973	2	DISTANZIALE D=25 d=5.5 S=20 NYLON NERO	SPACER	ENTRETOISE	DISTANCIADOR
	12			455968	1	FASCIONE DX GMG BS	RIGHT COVER	CARTER DROIT	CARTER DERECHO
	15			455970	1	FASCIONE SX GMG BS	LEFT COVER	CARTER GAUCHE	CARTER IZQUIERDA
	17			427113	4	MAGNETE Ø25 x Ø5 x 8 - 17 kg (SM09.2585)	MAGNET	AIMANT	IMAN
	18			451938	3	MANIGLIA POCKET PULL SOUTHCO - P13010311	HANDLE	MANCHE	MANILLA
	21			454479	1	NASTRO ANTISCIVOLO GRADINO DX GMG 2020	ANTISLIP	ANTIDERAPANT	ANTIDESLIZANTE
	22			416820	4	PASSACAVO PER FORO D.25 Di=15	FAIRLEAD	PASSE-CABLE	GUIACABLE
	24			415941	2	ROSETTA 4 UNI1751 ZINC GROWER	LOCK WASHER	RONDELLE FREIN	ARANDELLA DENTADA
	27			409150	2	ROSETTA 5X11X1 UNI 6592 ZINC	WASHER	RONDELLE	ARANDELA
	28			409175	35	ROSETTA 8x17x1,6 UNI 6592 ZINC.	WASHER	RONDELLE	ARANDELA
	29			409191	5	ROSETTA 10X21X2 UNI 6592 ZINC	WASHER	RONDELLE	ARANDELA
	33			409181	35	ROSETTA GROWER 8x13x2,2 ZINC	LOCK WASHER	RONDELLE FREIN	ARANDELLA DENTADA
	36			455969	1	SPORTELLLO DX GMG BS	RIGHT DOOR	PORTILLON DROITE	PORTEZUELA DERECHA
	37			455971	1	SPORTELLLO SX GMG BS	LEFT DOOR	PORTILLON GAUCHE	PORTEZUELA IZQUIERDA
	39			455972	1	SUPPORTO SPORTELLLO DX GMG BS	SUPPORT	SUPPORT	SOPORTE
	40			434137	4	TAPPO A SCATTO HEYCO FORO 15,9	COVER	COUVERCLE	TAPA
	44			408771	2	VITE M4x16 TC UNI 6107 ZINC	SCREW	VIS	TORNILLO
	48			408856	2	VITE M5X25 TCTC UNI 7687 ZINC	SCREW	VIS	TORNILLO
	49			428729	3	VITE M8x20 TBEI ISO 7380 FL INOX	SCREW	VIS	TORNILLO
	50			408670	2	VITE M8x20 TE UNI 5739 ZINC	SCREW	VIS	TORNILLO
	51			408674	33	VITE M8x25 TE UNI 5739 ZINC	SCREW	VIS	TORNILLO
	52			454131	2	VITE M10X190 TE UNI 5737 (8.8) ZINC.	SCREW	VIS	TORNILLO

CR-06 GRUPPO STERZO (SERVOSTERZO ELETTRONICO)

STEERING GROUP

GROUPE DE DIRECTION

GRUPO DE DIRECCIÓN

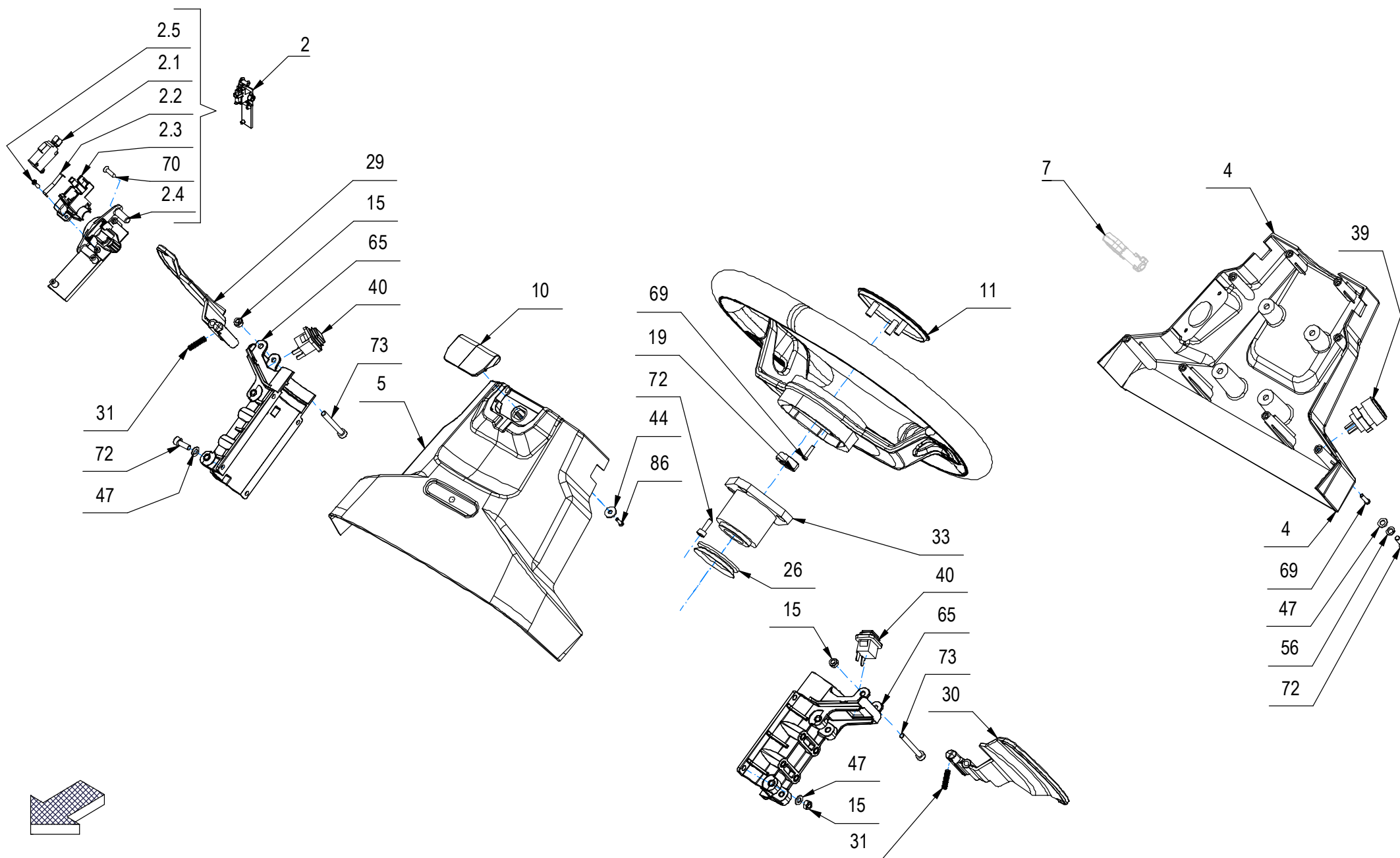

CR-06 GRUPPO STERZO (SERVOSTERZO ELETTRONICO)

–	POS	TECHNICAL NEWS	SERIAL NUMBER	CODICE	QTÀ	DESCRIZIONE	DESCRIPTION	DESIGNATION	DESCRIPCION
↓	2			228372	1	ASSIEME SUPPORTO CHIAVE-RFID BMG 2018	KEY SUPPORT	SUPPORT CLEF	SOPORTE LLAVE
↑	2.1			409491	1	MICROINT.10A 3X22 C/ROTEL 4.8 V5C010FB3D	MICROSWITCH	MICROINTERRUPTEUR	MICROINTERRUPTOR
↑	2.2			446358	1	MOLLA CHIAVE MANUBRIO MAXIMA 2017	SPRING	RESSORT	RESORTE
↑	2.3			448825	1	SUPPORTO ESTERNO CHIAVE + RFID PIANTONE	KEY OUTER SUPPORT	SUPPORT ESTERNE CLÉ	APOYO EXTERIOR CLAVE
↑	2.4			448821	1	SUPPORTO INETRNO CHIAVE + RFID PIANTONE	KEY INNER SUPPORT	SUPPORT INTERNE CLÉ	APOYO INTERIOR CLAVE
↑	2.5			440883	2	VITE UNI 9707-Pz-TZ D.3 x 10 ZINC.	SCREW	VIS	TORNILLO
	4			454432	1	CARTER PIANTONE INFERIORE GMG RAL 7016	COVER	CARTER	CARTER
	5			454431	1	CARTER PIANTONE SUPERIORE GMG RAL 7016	COVER	CARTER	CARTER
	7			227019	1	CHIAVE DI ACCENSIONE	IGNITION KEY	LA CLÉ DE CONTACT	LLAVE DE IGNICIÓN
	9.1			454459	1	SUPPORTO STERZO GMG 2020	SUPPORT	SUPPORT	SOPORTE
	9.2			456302	1	ALBERO COLONNETTA SERVO STERZO GMG SSE	SHAFT	ARBRE	EJE
	9.3			452015	1	GHIERA M24x1,5 AUTOBLOCCANTE ZINC.	RING NUT	EMBOUT	TUERCA ANULAR
	9.4			454011	2	CUSCINETTO 61805-2RS1 (25X37X7)	BEARING	ROULEMENT	COJINETE
	9.5			454461	1	DISTANZIALE D=30 d=26 S=243 S235	SPACER	ENTRETOISE	DISTANCIADOR
	9.6			448530	1	PARAOLIO DIAM.25x37x7 TC 2 LABBRA	OIL SEAL	JOINT PAULSTRA	ARO RASCADOR DE ACEITE
	9.7			455607	1	ANELLO FRIZ. D=50-36,8 d=25 S=3,5 NYLON	CLUTCH RING	BAGUE D'EMBRAYAGE	ANILLO DE EMBRAGUE
	9.8			455608	1	MOLLA A TAZZA 50X25,4X2 DIN2093 UNI 8737	ELASTIC WASHER	RONDELLE ÉLASTIQUE	LAVADORA ELÁSTICA
	10			454940	1	COPERCHIETTO SENZA SOS GMG 2020	COVER	COUVERCLE	TAPA
	11			442992	1	COPERCHIETTO VOLANTE MMG 2016	COVER	COUVERCLE	TAPA
	15			416781	6	DADO M5X5 AUTOBL. UNI 7473 ZINC	LOCK NUT	ECROU AUTOFREINES	TUERCA AUTOBLOCANTE
	19			415895	2	DADO M14X2 UNI 5589 ZINC. BASSO	SCREW	VIS	TORNILLO
	26			446353	1	GUARNIZIONE V-RING VA0040 H=9 NBR	GASKET	JOINT	JUNTA
	29			443101	1	LEVA PADDLE DX MMG 2016	RIGHT LEVER	LEVIER DROITE	PALANCA DERECHA
	30			443100	1	LEVA PADDLE SX MMG 2016	LEFT LEVER	LEVIER GAUCHE	PALANCA IZQUIERDA
	31			443191	2	MOLLA COMPRESS. De=5,2 Df=0,8 L=20 Sp=13	SPRING	RESSORT	RESORTE
	33			452036	1	MOZZO SUPP. VOLANTE STERZO GMG 2020	HUB	MOYEU	CUBO
	39			409782	1	PULSANTE CLAXON	PUSH BUTTON	BOUTON POUSSOIR	PULSADOR
	40			443042	2	PULSANTE UNIPOLARE SB-52D1LBK16Q0	BUTTON	BOUTON	PULSADOR
	44			409144	1	ROSETTA 4,3x12x1,5 UNI 6593 ZINC	WASHER	RONDELLE	ARANDELA
	47			409150	12	ROSETTA 5X11X1 UNI 6592 ZINC	WASHER	RONDELLE	ARANDELA
	56			409154	4	ROSETTA GROWER 5x1,6 ZINC	WASHER	RONDELLE	ARANDELA
	65			452861	2	SUPPORTO LEVE COM. PADDLE GMG 2020	SUPPORT	SUPPORT	SOPORTE
	69			440893	11	VITE AUTOF. D.3,5 x 14 UNI 9707-Pz-TZ ZN	SCREW	VIS	TORNILLO
	70			415869	2	VITE D.3,5X16 TSPTC AUTOF. UNI 6955 NERA	SCREW	VIS	TORNILLO
	72			408795	12	VITE M5X14 TCEI UNI 5931 DIN 912 8.8 ZN	SCREW	VIS	TORNILLO
	73			444222	2	VITE M5x45 TCEI UNI 5931 ZINC.	SCREW	VIS	TORNILLO
	86			440883	1	VITE UNI 9707-Pz-TZ D.3 x 10 ZINC.	SCREW	VIS	TORNILLO

CR-06 GRUPPO STERZO (SERVOSTERZO ELETTRONICO)

STEERING GROUP

GROUPE DE DIRECTION

GRUPO DE DIRECCIÓN

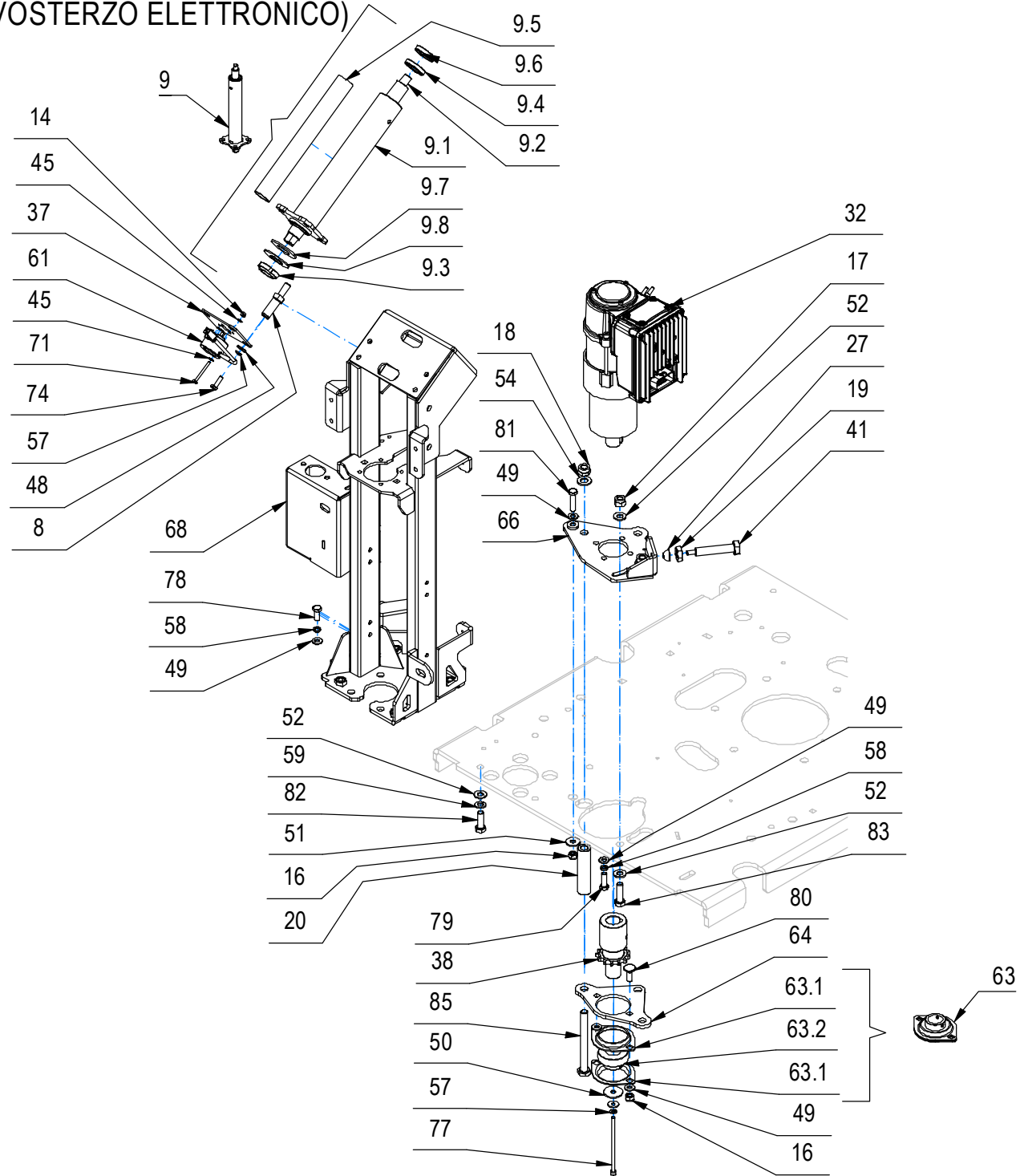

CR-06 GRUPPO STERZO (SERVOSTERZO ELETTRONICO)

–	POS	TECHNICAL NEWS	SERIAL NUMBER	CODICE	QTÀ	DESCRIZIONE	DESCRIPTION	DESIGNATION	DESCRIPCION
	8			455610	4	COLONNETTA D=CH.17-M10 d=M6 S=68 ZINC.	STUD BOLT	TIGE	PRISIONERO
↓	9			231914	1	COLONNETTA SERVO STERZO GMG SSE	STEERING COLUMN	COLONNE DE DIRECTION	COLUMNA DE DIRECCIÓN
↑	9.1			454459	1	SUPPORTO STERZO GMG 2020	SUPPORT	SUPPORT	SOPORTE
↑	9.2			456302	1	ALBERO COLONNETTA SERVO STERZO GMG SSE	SHAFT	ARBRE	EJE
↑	9.3			452015	1	GHIERA M24x1,5 AUTOBLOCCANTE ZINC.	RING NUT	EMBOUT	TUERCA ANULAR
↑	9.4			454011	2	CUSCINETTO 61805-2RS1 (25X37X7)	BEARING	ROULEMENT	COJINETE
↑	9.5			454461	1	DISTANZIALE D=30 d=26 S=243 S235	SPACER	ENTRETOISE	DISTANCIADOR
↑	9.6			448530	1	PARAOLIO DIAM.25x37x7 TC 2 LABBRA	OIL SEAL	JOINT PAULSTRA	ARO RASCADOR DE ACEITE
↑	9.7			455607	1	ANELLO FRIZ. D=50-36,8 d=25 S=3,5 NYLON	CLUTCH RING	BAGUE D'EMBRAYAGE	ANILLO DE EMBRAGUE
↑	9.8			455608	1	MOLLA A TAZZA 50X25,4X2 DIN2093 UNI 8737	ELASTIC WASHER	RONDELLE ÉLASTIQUE	LAVADORA ELÁSTICA
	14			409078	2	DADO M4x6 AUTOBL. UNI 7473 ZINC	LOCK NUT	ECROU AUTOFREINES	TUERCA AUTOBLOCANTE
	16			409085	3	DADO M8x8.5 AUTOBL. UNI 7474 ZINC	LOCK NUT	ECROU AUTOFREINES	TUERCA AUTOBLOCANTE
	17			409089	1	DADO M10x12 AUTOBL. UNI 7473 ZINC	LOCK NUT	ECROU AUTOFREINES	TUERCA AUTOBLOCANTE
	18			409092	3	DADO M12 AUTOB. UNI 7474 DIN 985 ZINC	NUT	ECROU	TUERCA
	19			415895	2	DADO M14X2 UNI 5589 ZINC. BASSO	SCREW	VIS	TORNILLO
	20			456291	3	DISTANZIALE D=22 d=12 S=90,1 AVP ZINC.	SPACER	ENTRETOISE	DISTANCIADOR
	27			400594	1	GUIDA REGOLAZIONE	GUIDE	GUIDE	GUIA
	32			456601	1	MOT. EPS-ACW 36-48V 70A PWM C/MOT.F07404	GEARED MOTOR	MOTO-REDUCTEUR	MOTORREDUCTOR
	37			456322	1	PIASTRINA SUPPORTO SENSORE S.S.E. GMG	SENSOR SUPPORT	PRISE EN CHARGE DES CAPTEURS	SOPORTE DE SENSORES
	38			456290	1	PROLUNGA PIGNONE S.S. Z13 1/2"X5/16" GMG	PINION	PIGNON	PIÑÓN
	41			452690	1	REGISTRO TENDICATENA M14X80 TE GMG 2020	ADJUSTER	REGISTRE	REGULADOR
	45			409142	6	ROSETTA 4x9x0,8 UNI 6592 ZINC	WASHER	RONDELLE	ARANDELA
	48			409160	5	ROSETTA 6x18x1,5 UNI 6593 ZINC	WASHER	RONDELLE	ARANDELA
	49			409175	9	ROSETTA 8x17x1,6 UNI 6592 ZINC.	WASHER	RONDELLE	ARANDELA
	50			415921	1	ROSETTA 8x32 UNI 6593 ZINC. F.LARGA	WASHER	RONDELLE	ARANDELA
	51			409179	1	ROSETTA 9x24x2,5 UNI 6593 ZINC	WASHER	RONDELLE	ARANDELA
	52			409191	6	ROSETTA 10X21X2 UNI 6592 ZINC	WASHER	RONDELLE	ARANDELA
	54			409201	9	ROSETTA 13x24x2.5 UNI 6592 ZINC	WASHER	RONDELLE	ARANDELA
	57			409164	15	ROSETTA GROWER 6x2,5x1,8 ASA B27 ZINC	LOCK WASHER	RONDELLE FREIN	ARANDELLA DENTADA
	58			409181	6	ROSETTA GROWER 8x13x2,2 ZINC	LOCK WASHER	RONDELLE FREIN	ARANDELLA DENTADA
	59			409196	4	ROSETTA GROWER 10x18x2,2 ZINC	LOCK WASHER	RONDELLE FREIN	ARANDELLA DENTADA
	61			456603	1	SENSORE ANG. ±359° 5V D.O. PWM+CON.MOLEX	CONNECTOR	CONNECTEUR	CONECTOR
↓	63			204351	1	SUPPORTO BPFL 205	SUPPORT	SUPPORT	SOPORTE
↑	63.1			415660	2	FLANGIA BPFL 205 PER SUPP.	FLANGE	FLASQUE	BRIDA
↑	63.2			415661	1	CUSCINETTO SB 205 CON BLOCC	BEARING	ROULEMENT	COJINETE
	64			453479	1	SUPPORTO CUSCINETTO SERVOSTERZO GMG 2020	BEARING SUPPORT	SUPPORT ROULEMENT	SOPORTE COJINETE

CR-06 GRUPPO STERZO (SERVOSTERZO ELETTRONICO)

STEERING GROUP

GROUPE DE DIRECTION

GRUPO DE DIRECCIÓN

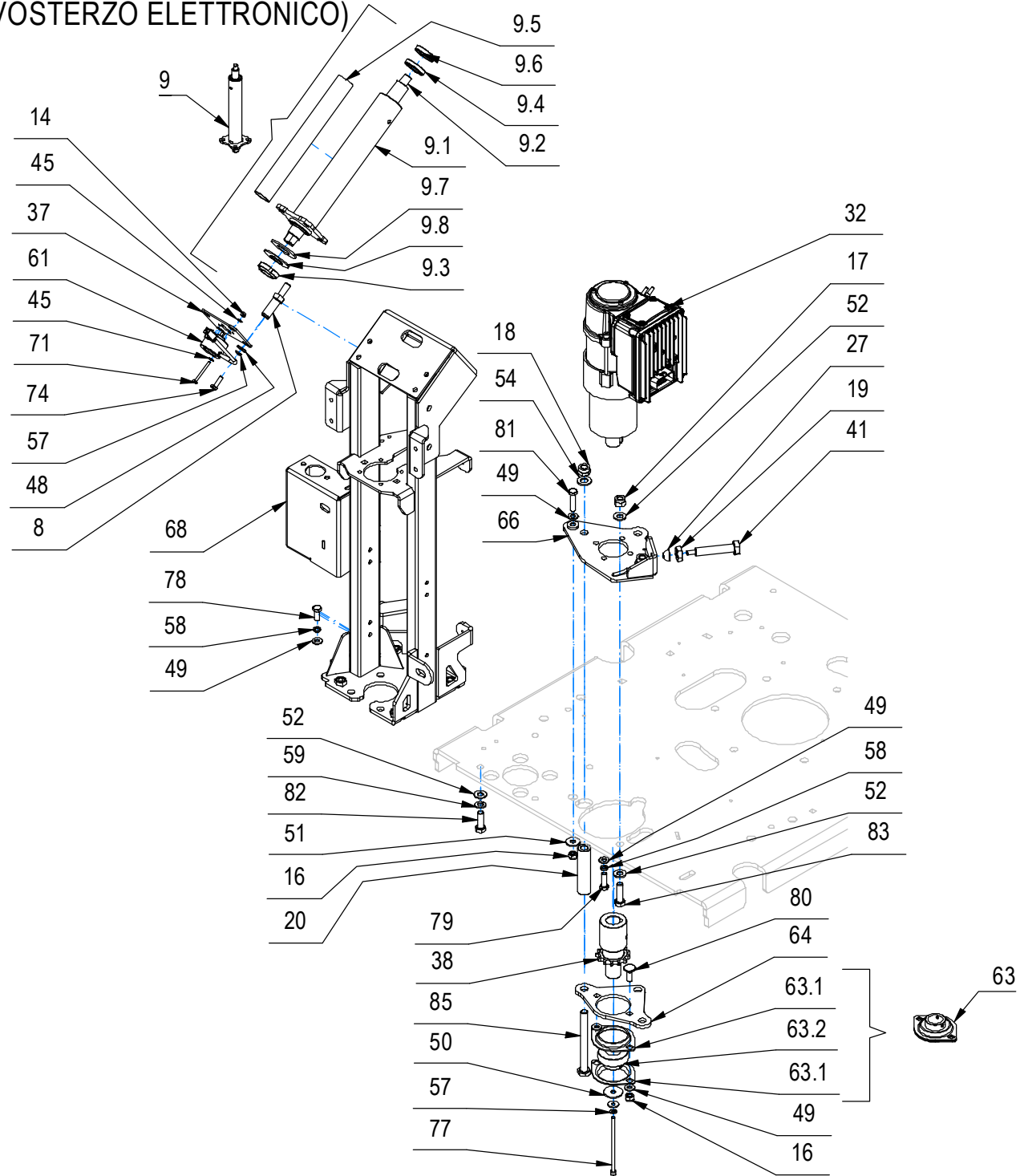

CR-06 GRUPPO STERZO (SERVOSTERZO ELETTRONICO)

–	POS	TECHNICAL NEWS	SERIAL NUMBER	CODICE	QTÀ	DESCRIZIONE	DESCRIPTION	DESIGNATION	DESCRIPCión
	66			452005	1	SUPPORTO MOT. SERVOSTERZO GMG 2020	MOTOR SUPPORT	SUPPORT MOTEUR	SOPORTE MOTOR
	68			451940	1	TELAIO SUPP. STERZO GMG	STEERING SUPPORT	SUPPORT DE DIRECTION	SOPORTE DE DIRECCIÓN
	71			408638	4	VITE M4X40 TE UNI 5739 ZINC	SCREW	VIS	TORNILLO
	74			407666	4	VITE M6X20 TE UNI 5739 ZINC	SCREW	VIS	TORNILLO
	77			416696	1	VITE M6x110 TCEI UNI 5931 FP ZINC	SCREW	VIS	TORNILLO
	78			408670	2	VITE M8x20 TE UNI 5739 ZINC	SCREW	VIS	TORNILLO
	79			408674	4	VITE M8x25 TE UNI 5739 ZINC	SCREW	VIS	TORNILLO
	80			408623	2	VITE M8x25 TTQST UNI 5732	SCREW	VIS	TORNILLO
	81			408678	1	VITE M8X35 TE UNI 5739 ZINC	SCREW	VIS	TORNILLO
	82			408712	4	VITE M10X30 TE UNI 5739 ZINC	SCREW	VIS	TORNILLO
	83			408714	1	VITE M10x35 TE UNI 5739 ZINC	SCREW	VIS	TORNILLO
	85			415737	3	VITE M12X120 TE UNI 5737 (8.8) ZINC.	SCREW	VIS	TORNILLO

STEERING GROUP
GROUPE DE DIRECTION
GRUPO DE DIRECCIÓN

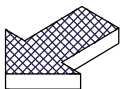
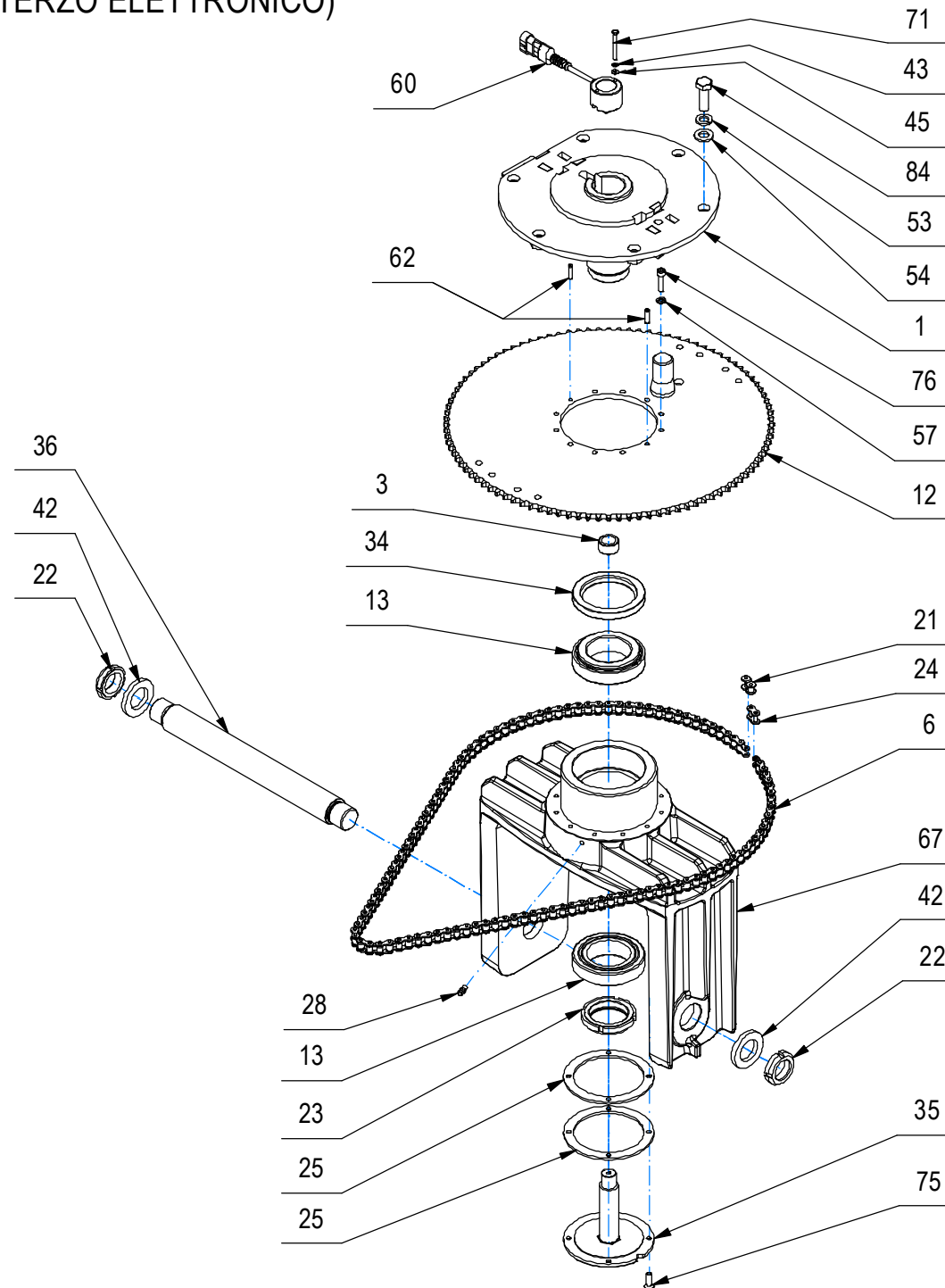
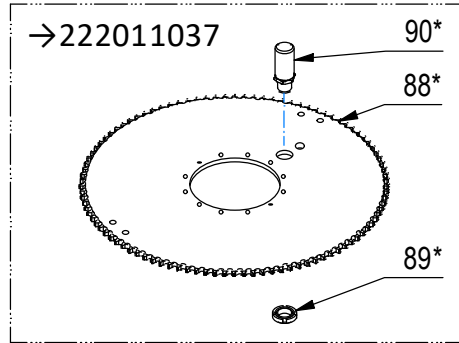

CR-06 GRUPPO STERZO (SERVOSTERZO ELETTRONICO)

–	POS	TECHNICAL NEWS	SERIAL NUMBER	CODICE	QTÀ	DESCRIZIONE	DESCRIPTION	DESIGNATION	DESCRIPCION
	1			451967	1	ALBERO FLANGIATO GUIDA RUOTE GMG	WHEEL UPPER SUPPORT	SUPPORT ROUES	SOPORTE RUEDAS
	3			452058	1	BOCCOLA D=25 d=18 S=13,5 OT58	BUSHING	BAGUE	CASQUILLO
	6			452067	1	CATENA 1/2" x 5/16" 125 PASSI	CHAIN	CHAINE	CADENA
	88*	10119912	→222011037	451969	1	CORONA STERZO 1/2"x5/16" Z=100 GMG 2020	CROWN GEAR	COURONNE	CORONA DENTADA
	12			456744	1	CORONA STERZO 1/2"x5/16" Z100 CON FC GMG	CROWN GEAR	COURONNE	CORONA DENTADA
	13			408459	2	CUSCINETTO A RULLI CONICI HR 32011 XJ	BEARING	ROULEMENT	COJINETE
	21			408384	1	FALSAMAGLIA SEMPLICE 1-2	SWIVEL LINK	FAUX MAILLON	ESLABON OSCILANTE
	22			442923	2	GHIERA AUTOFRENANTE M30x1,5 ZINC.	RING NUT	EMBOUT	TUERCA ANULAR
	23			409103	1	GHIERA AUTOFRENANTE M50X1.5	RING NUT	EMBOUT	TUERCA ANULAR
	89*	10119912	→222011037	438504	1	GHIERA M20x1 AUTOBLOCCANTE ZINC.	RING NUT	EMBOUT	TUERCA ANULAR
	24			408380	1	GIUNTO CATENA DA 1/2	JOINT CHAIN	ATTACHE RAPIDE CHAINE	ACOPLAMIENTO CADENA
	25			452063	2	GUARNIZIONE D=112 d=88 S=3 NBR	GASKET	JOINT	JUNTA
	28			410467	1	INGRASSATORE DIRITTO M6x1	GRASE NIPPLE	GRAISSEUR	ENGASADOR
	34			408492	1	PARAOLIO DIN3760A NBR - 65x90x10	GASKET	JOINT	JUNTA
	90*	10119912	→222011037	451974	1	PERNO D=25-M20X1 S=67 FINE CORSA CORONA	PIN	AXE	PERNO
	35			452060	1	PERNO GUIDA SENSORE ANGOLARE GMG 2020	PIN	AXE	PERNO
	36			452001	1	PERNO RUOTA ANT. D35 L288 GMG 2020	SHAFT	ARBRE	ELE
	42			455635	2	RONDELLA SPECIALE D=50 d=30,1 S=6 ZINC.	WASHER	RONDELLE	ARANDELA
	43			415941	2	ROSETTA 4 UNI1751 ZINC GROWER	LOCK WASHER	RONDELLE FREIN	ARANDELLA DENTADA
	45			409142	6	ROSETTA 4x9x0,8 UNI 6592 ZINC	WASHER	RONDELLE	ARANDELA
	53			409206	6	ROSETTA 12x21x2,5 GROWER B12 UNI 9195 ZN	WASHER	RONDELLE	ARANDELA
	54			409201	9	ROSETTA 13x24x2,5 UNI 6592 ZINC	WASHER	RONDELLE	ARANDELA
	57			409164	15	ROSETTA GROWER 6x2,5x1,8 ASA B27 ZINC	LOCK WASHER	RONDELLE FREIN	ARANDELLA DENTADA
	60			452050	1	SENS.ANG. COMP. ±90° 5V DT06 LIN.CROSSED	ANGULAR SENSOR	DETECTEUR ANGULAIRE	DETECTOR ANGULAR
	62			409373	2	SPINA ELASTICA 5x20 UNI 6873	SPRING PIN	FOURCHETTE	PASADOR
	67			451918	1	SUPPORTO RUOTE STERZO ANTER. GMG 2020	SUPPORT WHEELS	SUPPORT ROUES	SOPORTE RUEDAS
	71			408638	4	VITE M4X40 TE UNI 5739 ZINC	SCREW	VIS	TORNILLO
	75			408967	4	VITE M6x20 TPSEI UNI 5933 A2	SCREW	VIS	TORNILLO
	76			408797	10	VITE M6x25 TCEI UNI 5931 ZINC	SCREW	VIS	TORNILLO
	84			408746	6	VITE M12X35 TE UNI 5739 ZINC	SCREW	VIS	TORNILLO

CR-06A GRUPPO RUOTE ANTERIORI (ANTITRACCIA GRIGIA)

FRONT WHEEL GROUP

GROUPE DE ROUE AVANT

GRUPO RUEDA DELANTERA

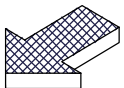
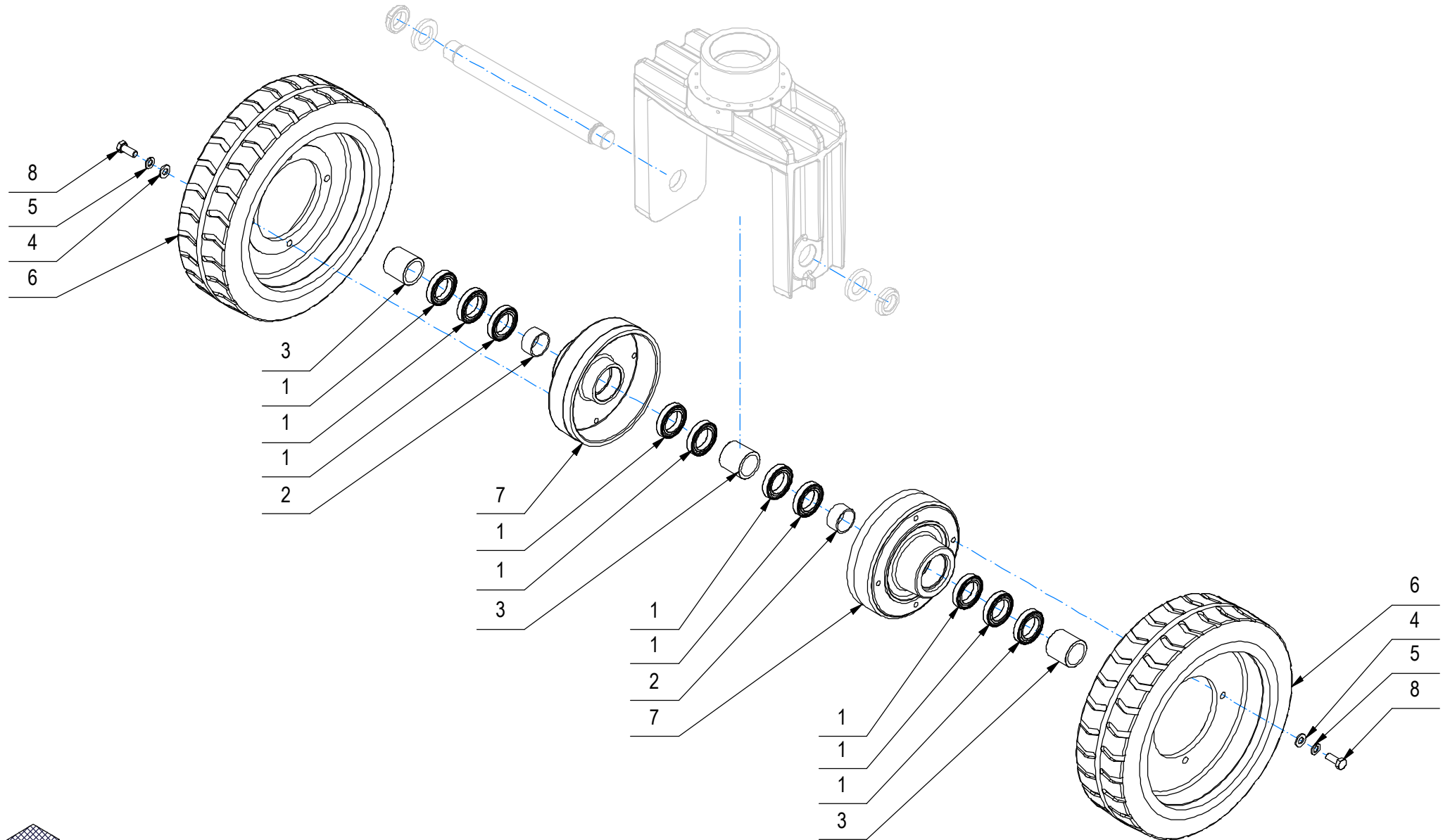

CR-06A GRUPPO RUOTE ANTERIORI (ANTITRACCIA GRIGIA)

06A

–	POS	TECHNICAL NEWS	SERIAL NUMBER	CODICE	QTÀ	DESCRIZIONE	DESCRIPTION	DESIGNATION	DESCRPCIÓN
	1			449022	10	CUSCINETTO 6907 2RS 35x55x10	BEARING	ROULEMENT	COJINETE
	2			449012	2	DISTANZIALE D=40 d=35 H=20,2 ZINC.	SPACER	ENTRETOISE	DISTANCIADOR
	3			451991	3	DISTANZIALE D=45 d=35 L=41,5 S355 ZINC.	SPACER	ENTRETOISE	DISTANCIADOR
	4			409191	8	ROSETTA 10X21X2 UNI 6592 ZINC	WASHER	RONDELLE	ARANDELA
	5			409196	8	ROSETTA GROWER 10x18x2,2 ZINC	LOCK WASHER	RONDELLE FREIN	ARANDELLA DENTADA
	6			405725	2	RUOTA D=370 L=105 ANTITRACCIA	WHEEL	ROUE	RUEDA
	7			231629	2	TAMBURO RUOTA D=370 LAV. X CUSC. S.FRENO	WHEEL HUB	MOYEU ROUE	CUBO DE RUEDA
	8			408711	8	VITE M10X25 TE UNI 5739 ZINC	SCREW	VIS	TORNILLO

CR-06A GRUPPO RUOTE ANTERIORE (SE ANTITRACCIA)

FRONT WHEEL GROUP
GROUPE DE ROUE AVANT
GRUPO RUEDA DELANTERA

06A

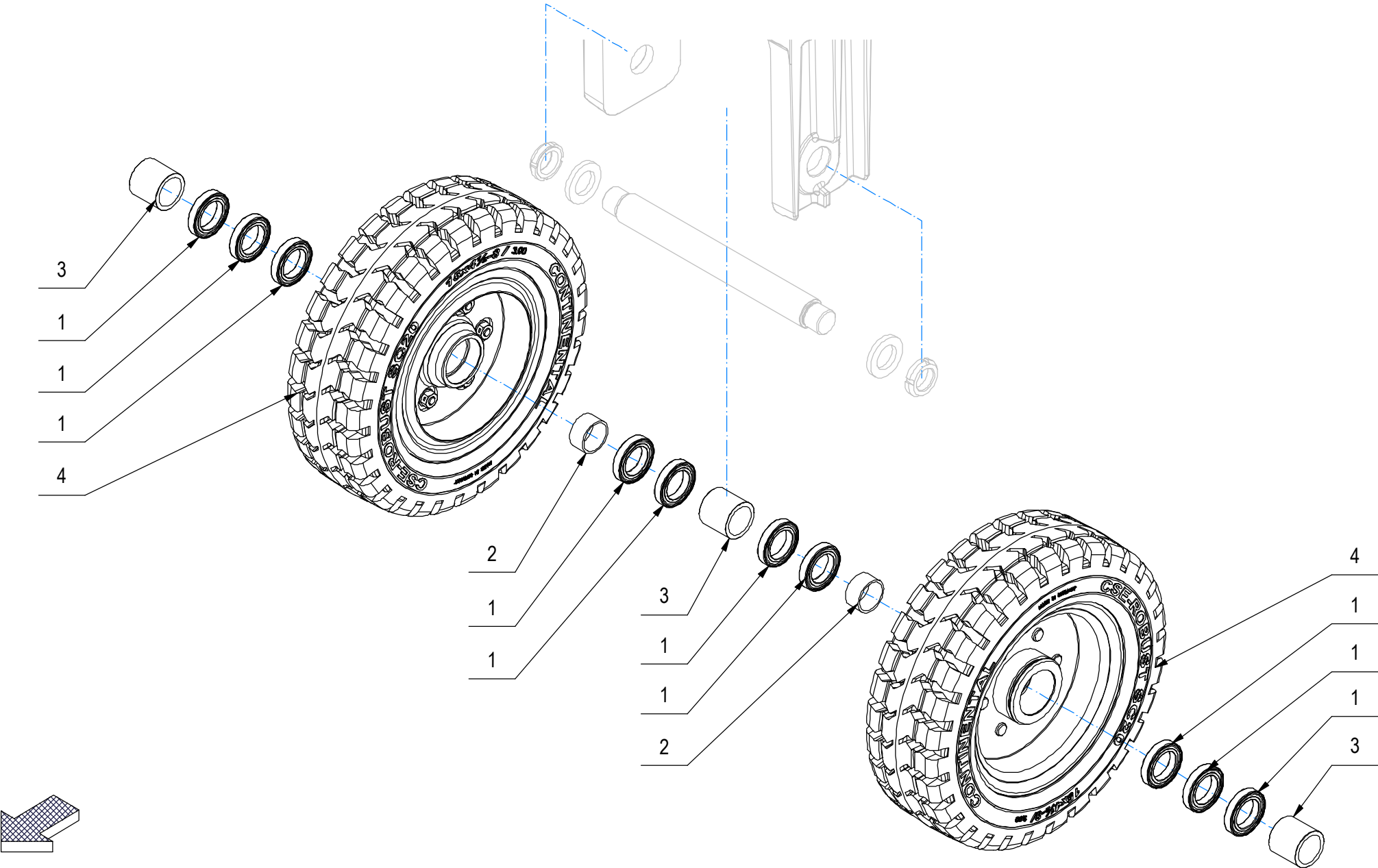

CR-06A GRUPPO RUOTE ANTERIORE (SE ANTITRACCIA)

06A

–	POS	TECHNICAL NEWS	SERIAL NUMBER	CODICE	QTÀ	DESCRIZIONE	DESCRIPTION	DESIGNATION	DESCRPCIÓN
	1			449022	10	CUSCINETTO 6907 2RS 35x55x10	BEARING	ROULEMENT	COJINETE
	2			449012	2	DISTANZIALE D=40 d=35 H=20,2 ZINC.	SPACER	ENTRETOISE	DISTANCIADOR
	3			451991	3	DISTANZIALE D=45 d=35 L=41,5 S355 ZINC.	SPACER	ENTRETOISE	DISTANCIADOR
	4			449014	2	RUOTA D.377X121 S.ELASTIC A.T. CON MOZZO	WHEEL	ROUE	RUEDA

CR-07 GRUPPO MOTORE TRAZIONE 36V 2500W AC (PU AT)

TRACTION ENGINE GROUP

GRUPE MOTEUR DE TRACTION

TRACTION ENGINE GROUP

07

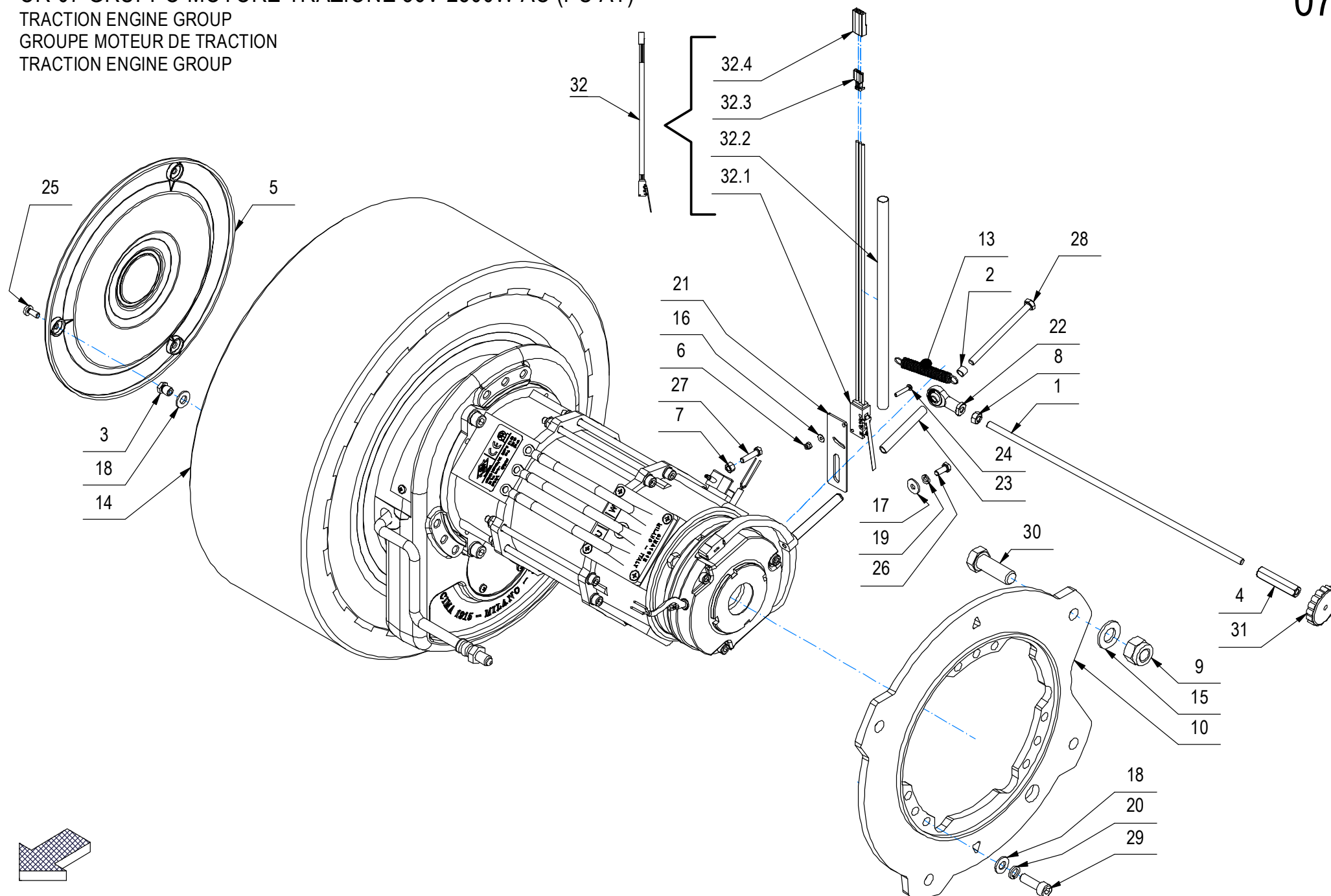

CR-07 GRUPPO MOTORE TRAZIONE 36V 2500W AC (PU AT)

–	POS	TECHNICAL NEWS	SERIAL NUMBER	CODICE	QTÀ	DESCRIZIONE	DESCRIPTION	DESIGNATION	DESCRIPCION
	1			453037	2	BARRA FILETTATA M6 L=305 ZINCATA	ROD	TIGE	VARILLA
	2			453039	2	BOCCOLA D=8 d=6 S=6 OT58	BUSHING	BAGUE	BUCHSE
	3			454601	6	BOCCOLA D=CH.10 - M8 d=M5 S=12 OT58	BUSHING	BAGUE	CASQUILLO
	4			453035	2	COLONNETTA D=CH.10 d=M6-6,5 L=45 ZINC.	STUD BOLT	TIGE	PRISIONERO
	5			452905	2	COVER COPRI RUOTA DIAM.250	HUB COVER	COUVERCLE DE MOYEU	CUBRECUBO
	6			409077	4	DADO M3x4,5 AUTOBL. UNI 7474 ZINC	LOCK NUT	ECROU AUTOFREINES	TUERCA AUTOBLOCANTE
	7			409036	2	DADO M5x5 UNI 5587 ZINC	NUT	ECROU	TUERCA
	8			409040	2	DADO M6x5 UNI 5588 ZINC	NUT	ECROU	TUERCA
	9			409096	8	DADO M14X2 AUTOBL. DIN 982 ZINC	NUT	ECROU	TUERCA
	10			452384	1	FLANGIA MOTORUOTA DX	RIGHT FLANGE	FLASQUE DROITE	BRIDA DERECHO
	11			452386	1	FLANGIA MOTORUOTA SX	LEFT FLANGE	FLASQUE GAUCHE	BRIDA IZQUIERDO
	13			439924	2	MOLLA TRAZ. 10x1x54	SPRING	RESSORT	RESORTE
	14			452021	2	MOTORUOTA AC 36V 2500W D412x156 PU 10725	TRACTION WHEEL (RUBBER)	MOTOROU (CAOUTCH.)	RUEDA MOTRIZ (GOMA)
	15			409212	8	RONDELLA D14 UNI 6592 INOX	WASHER	RONDELLE	ARANDELA
	16			409139	4	ROSETTA 3x8x1 UNI 6593 ZINC	WASHER	RONDELLE	ARANDELA
	17			409151	4	ROSETTA 5,5x15x1.5 UNI 6593 ZINC	WASHER	RONDELLE	ARANDELA
	18			409175	24	ROSETTA 8x17x1,6 UNI 6592 ZINC.	WASHER	RONDELLE	ARANDELA
	19			409154	4	ROSETTA GROWER 5x1,6 ZINC	WASHER	RONDELLE	ARANDELA
	20			415946	18	ROSETTA M8 GROWER UNI 1751	LOCK WASHER	RONDELLE FREIN	ARANDELLA DENTADA
	21			219117	2	STAFFETTA SUPPORTO MICRO PEDALE	SUPPORT	SUPPORT	SOPORTE
	22			437783	2	TESTA A SNODO M6 FEMMINA	ARTICULATION HEAD	TETE ARTICULEE	TESTA DE ARTICULACION
	23			453036	2	TUBETTO D=8 d=6 S=61 ZINCATO	PIPE	TUBE	TUBO
	24			430834	4	VITE M3X18 TCTC UNI7687 ZINC	SCREW	VIS	TORNILLO
	25			455000	6	VITE M5x12 TCTC UNI 7687 NERA	SCREW	VIS	TORNILLO
	26			407644	4	VITE M5x12 TE UNI 5739 ZINC	SCREW	VIS	TORNILLO
	27			407647	2	VITE M5x20 TE UNI 5739 ZINC	SCREW	VIS	TORNILLO
	28			415725	2	VITE M6X85 TE UNI 5737 (8.8) NERA	SCREW	VIS	TORNILLO
	29			418298	18	VITE M8x25 TCEI UNI 5931 ZINC	SCREW	VIS	TORNILLO
	30			408759	8	VITE M14X40 TE UNI 5739 ZINC	SCREW	VIS	TORNILLO
	31			400860	2	VOLANTINO D.40X9 M6	HANDWHEEL	VOLANT	RUEDA DE MANIOBRA
↓	32			232671	2	MICROSWITCH STAGNO D2VW_01L1B_1M+FASTON	MICROSWITCH	MICROINTERRUPTEUR	MICROINTERRUPTOR
↑	32.1			453042	1	MICROSWITCH STAGNO D2VW_01L1B_1M OMRON	MICROSWITCH	MICROINTERRUPTEUR	MICROINTERRUPTOR
↑	32.2			221003	1	TUBETTO RESTRINGIBILE 9,5X240	SHEATH	GAINE	VAINA
↑	32.3			409890	2	FASTON FEMMINA 6,3 NUDO			
↑	32.4			416138	2	COPRIFASTON X FEMMINA D.6.3 25X9 BIAN	FASTON COVER	COUVERCLE DE FASTON	CUBREFASTON

CR-07 GRUPPO MOTORE TRAZIONE 36V 2500W AC (PU AT)

TRACTION ENGINE GROUP

GROUPE MOTEUR DE TRACTION

TRACTION ENGINE GROUP

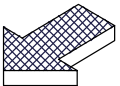
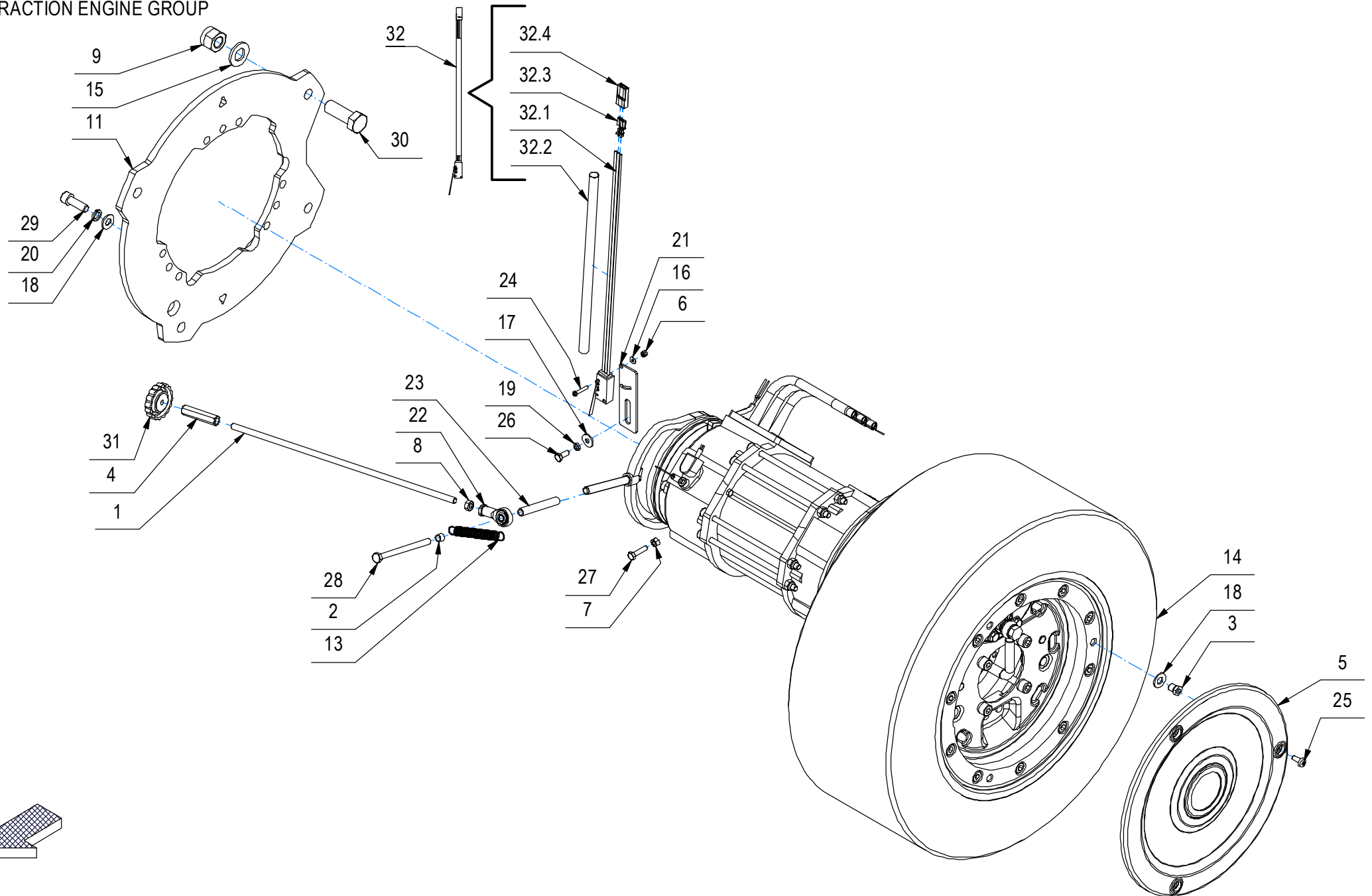

CR-07 GRUPPO MOTORE TRAZIONE 36V 2500W AC (PU AT)

–	POS	TECHNICAL NEWS	SERIAL NUMBER	CODICE	QTÀ	DESCRIZIONE	DESCRIPTION	DESIGNATION	DESCRIPCION
	1			453037	2	BARRA FILETTATA M6 L=305 ZINCATA	ROD	TIGE	VARILLA
	2			453039	2	BOCCOLA D=8 d=6 S=6 OT58	BUSHING	BAGUE	BUCHSE
	3			454601	6	BOCCOLA D=CH.10 - M8 d=M5 S=12 OT58	BUSHING	BAGUE	CASQUILLO
	4			453035	2	COLONNETTA D=CH.10 d=M6-6,5 L=45 ZINC.	STUD BOLT	TIGE	PRISIONERO
	5			452905	2	COVER COPRI RUOTA DIAM.250	HUB COVER	COUVERCLE DE MOYEU	CUBRECUBO
	6			409077	4	DADO M3x4,5 AUTOBL. UNI 7474 ZINC	LOCK NUT	ECROU AUTOFREINES	TUERCA AUTOBLOCANTE
	7			409036	2	DADO M5x5 UNI 5587 ZINC	NUT	ECROU	TUERCA
	8			409040	2	DADO M6x5 UNI 5588 ZINC	NUT	ECROU	TUERCA
	9			409096	8	DADO M14X2 AUTOBL. DIN 982 ZINC	NUT	ECROU	TUERCA
	10			452384	1	FLANGIA MOTORUOTA DX	RIGHT FLANGE	FLASQUE DROITE	BRIDA DERECHO
	11			452386	1	FLANGIA MOTORUOTA SX	LEFT FLANGE	FLASQUE GAUCHE	BRIDA IZQUIERDO
	13			439924	2	MOLLA TRAZ. 10x1x54	SPRING	RESSORT	RESORTE
	14			452021	2	MOTORUOTA AC 36V 2500W D412x156 PU 10725	TRACTION WHEEL (RUBBER)	MOTOROU (CAOUTCH.)	RUEDA MOTRIZ (GOMA)
	15			409212	8	RONDELLA D14 UNI 6592 INOX	WASHER	RONDELLE	ARANDELA
	16			409139	4	ROSETTA 3x8x1 UNI 6593 ZINC	WASHER	RONDELLE	ARANDELA
	17			409151	4	ROSETTA 5,5x15x1.5 UNI 6593 ZINC	WASHER	RONDELLE	ARANDELA
	18			409175	24	ROSETTA 8x17x1,6 UNI 6592 ZINC.	WASHER	RONDELLE	ARANDELA
	19			409154	4	ROSETTA GROWER 5x1,6 ZINC	WASHER	RONDELLE	ARANDELA
	20			415946	18	ROSETTA M8 GROWER UNI 1751	LOCK WASHER	RONDELLE FREIN	ARANDELLA DENTADA
	21			219117	2	STAFFETTA SUPPORTO MICRO PEDALE	SUPPORT	SUPPORT	SOPORTE
	22			437783	2	TESTA A SNODO M6 FEMMINA	ARTICULATION HEAD	TETE ARTICULEE	TESTA DE ARTICULACION
	23			453036	2	TUBETTO D=8 d=6 S=61 ZINCATO	PIPE	TUBE	TUBO
	24			430834	4	VITE M3X18 TCTC UNI7687 ZINC	SCREW	VIS	TORNILLO
	25			455000	6	VITE M5x12 TCTC UNI 7687 NERA	SCREW	VIS	TORNILLO
	26			407644	4	VITE M5x12 TE UNI 5739 ZINC	SCREW	VIS	TORNILLO
	27			407647	2	VITE M5x20 TE UNI 5739 ZINC	SCREW	VIS	TORNILLO
	28			415725	2	VITE M6X85 TE UNI 5737 (8.8) NERA	SCREW	VIS	TORNILLO
	29			418298	18	VITE M8x25 TCEI UNI 5931 ZINC	SCREW	VIS	TORNILLO
	30			408759	8	VITE M14X40 TE UNI 5739 ZINC	SCREW	VIS	TORNILLO
	31			400860	2	VOLANTINO D.40X9 M6	HANDWHEEL	VOLANT	RUEDA DE MANIOBRA
↓	32			232671	2	MICROSWITCH STAGNO D2VW_01L1B_1M+FASTON	MICROSWITCH	MICROINTERRUPTEUR	MICROINTERRUPTOR
↑	32.1			453042	1	MICROSWITCH STAGNO D2VW_01L1B_1M OMRON	MICROSWITCH	MICROINTERRUPTEUR	MICROINTERRUPTOR
↑	32.2			221003	1	TUBETTO RESTRINGIBILE 9,5X240	SHEATH	GAINE	VAINA
↑	32.3			409890	2	FASTON FEMMINA 6,3 NUDO			
↑	32.4			416138	2	COPRIFASTON X FEMMINA D.6.3 25X9 BIAN	FASTON COVER	COUVERCLE DE FASTON	CUBREFASTON

MOTOR WHEEL PREASSEMBLY
PREMONTAGE ROUE MOTEUR
PREMONTAJE RUEDA MOTOR

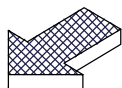

CR-07A PREM. MOTORUOTA AC 36V 2500W (PU)

–	POS	TECHNICAL NEWS	SERIAL NUMBER	CODICE	QTÀ	DESCRIZIONE	DESCRIPTION	DESIGNATION	DESCRIPCÓN
↓	1			452021	1	MOTOR.AC 36V 2500W D412X156 PU CIMA10725	TRACTION WHEEL	ROUE DE TRACTION	RUEDA DE TRACCIÓN
↑↓	1.1			456292	1	MOTORIDUTTORE AC 36V 2500W+FRENO+CONNET.	GEARED MOTOR ASSEMBLY	MOTO-REDUCTEUR COMPLET	MOTORREDUCTOR COMPLETO
↑↑	1.1.1			456414	1	BASSETTA CIMA 34347 GUIDA CAVI MOTOR. GMG	SUPPORT PLATE	PLAQUE SUPPORT	PLACA SOPORTE
↑↑	1.1.2			444126	1	BLOCCA CONTATTI MAS. WM-2P X DEUTSCH DTM	BLOCK CONTACTS	BLOQUER LES CONTACTS	BLOQUE DE CONTACTOS
↑↑	1.1.3			433604	1	BLOCCA CONTATTI MASCHI W6P X DEUTSCH DT	BLOCK CONTACTS	BLOQUER LES CONTACTS	BLOQUE DE CONTACTOS
↑↑	1.1.4			456297	1	CONNET. SB/MPC 175-3 114133S1 CIMA 90757	CONNECTOR	CONNECTEUR	CONECTOR
↑↑	1.1.5			443943	1	CONNETTORE DEUTSCH DTM04-2P	CONNECTOR	CONNECTEUR	CONECTOR
↑↑	1.1.6			433601	1	CONNETTORE FEM. DEUTSCH 6 POLI DT04-6P	CONNECTOR FEMALE	CONNECTEUR FEMELLE	CONECTOR HEMBRA
↑↑	1.1.7			443944	2	CONTATTO MAS. 1060-20-0122 x DEUTSCH DTM	CONTACT	CONTACT	CONTACTO
↑↑	1.1.8			433620	6	CONTATTO MASCHIO X DEUTSCH FEM. DT04	CONTACT	CONTACT	CONTACTO
↑↑	1.1.9			456422	1	CORONA DENTATA X MOTORUOTA (CIMA 129101)	CROWN GEAR	COURONNE	CORONA DENTADA
↑↑	1.1.10			408453	2	CUSCINETTO 16024 (MTR 300)	BEARING	ROULEMENT	COJINETE
↑↑	1.1.11			451260	1	CUSCINETTO 6005 2RS (25x47x12)	BEARING	ROULEMENT	COJINETE
↑↑	1.1.12			456427	2	CUSCINETTO 6206-2Z 30x62x16 (CIMA 91133)	BEARING	ROULEMENT	COJINETE
↑↑	1.1.13			456425	1	CUSCINETTO A SFERE 6204-2RS C3 (91107)	BEARING	ROULEMENT	COJINETE
↑↑	1.1.14			456293	1	ELETTROFRENO Ø125 IP65 20Nm CIMA 11192	ELECTRIC BRAKE	FREIN ÉLECTRIQUE	FRENO ELÉCTRICO
↑↑	1.1.15			456295	1	GR. FRENO A TAMBURO Ø180X32 CIMA 11194	BRAKE GROUP	GROUPE DE FREIN	GRUPO DE FRENO
↑↑	1.1.16			231961	1	KIT GUARNIZIONI MOTORUOTA (CM 10723/5-E)	GASKET GROUP	GROUPE DE JOINTS	GRUPO DE JUNTAS
↑↑	1.1.17			456421	1	PIGNONE RINVIO + CORONA (CIMA 12988)	KINEMATIC GROUP	GROUPE CINEMATIQUE	GRUPO CINEMATICO
↑↑	1.1.18			448441	1	RACCORDO FORATO M10x1,25 COD.11100	FITTING	RACCORD	RACOR
↑↑	1.1.19			426755	2	RONDELLA RAME 10X16X1,5	WASHER BRASS	RONDELLE LAITON	ARANDELA LATON
↑↑	1.1.20			456412	1	ROTORE MOTORE TRAZ. (CIMA 313161)	ROTOR	ROTOR	ROTOR
↑↑	1.1.21			435054	1	SENSORE VELOCITA' MV300 (70022)	SPEED SENSOR	CAPTEUR DE VITESSE	SENSOR DE VELOCIDAD
↑↑	1.1.22			456415	1	STATORE MOTORE TRAZ. (CIMA 31060T)	MOTOR STATOR	STATOR DE MOTEUR	ESTATOR DEL MOTOR
↑↑	1.1.23			456419	1	TUBO OLIO FRENO Ø180 (CIMA 94504)	PIPE	TUBE	TUBO
↑	1.2			455543	1	RUOTA D412X156 PU 85SH AT GRIGIO RAL7011	POLYURETHANE WHEEL	ROUE POLYURETHANE	RUEDA DE POLIURETANO
↑	1.3			409181	10	ROSETTA 8X13X2,2_GROWER_RINFORZATA ZINC	LOCK WASHER	RONDELLE FREIN	ARANDELLA DENTADA
↑	1.4			416697	10	VITE M8X20 TCEI UNI5931 DIN912 (8.8) ZI	SCREW	VIS	TORNILLO

CR-07 GRUPPO MOTORE TRAZIONE 36V 2500W AC (SE AT)

TRACTION ENGINE GROUP
 GROUPE MOTEUR DE TRACTION
 TRACTION ENGINE GROUP

07

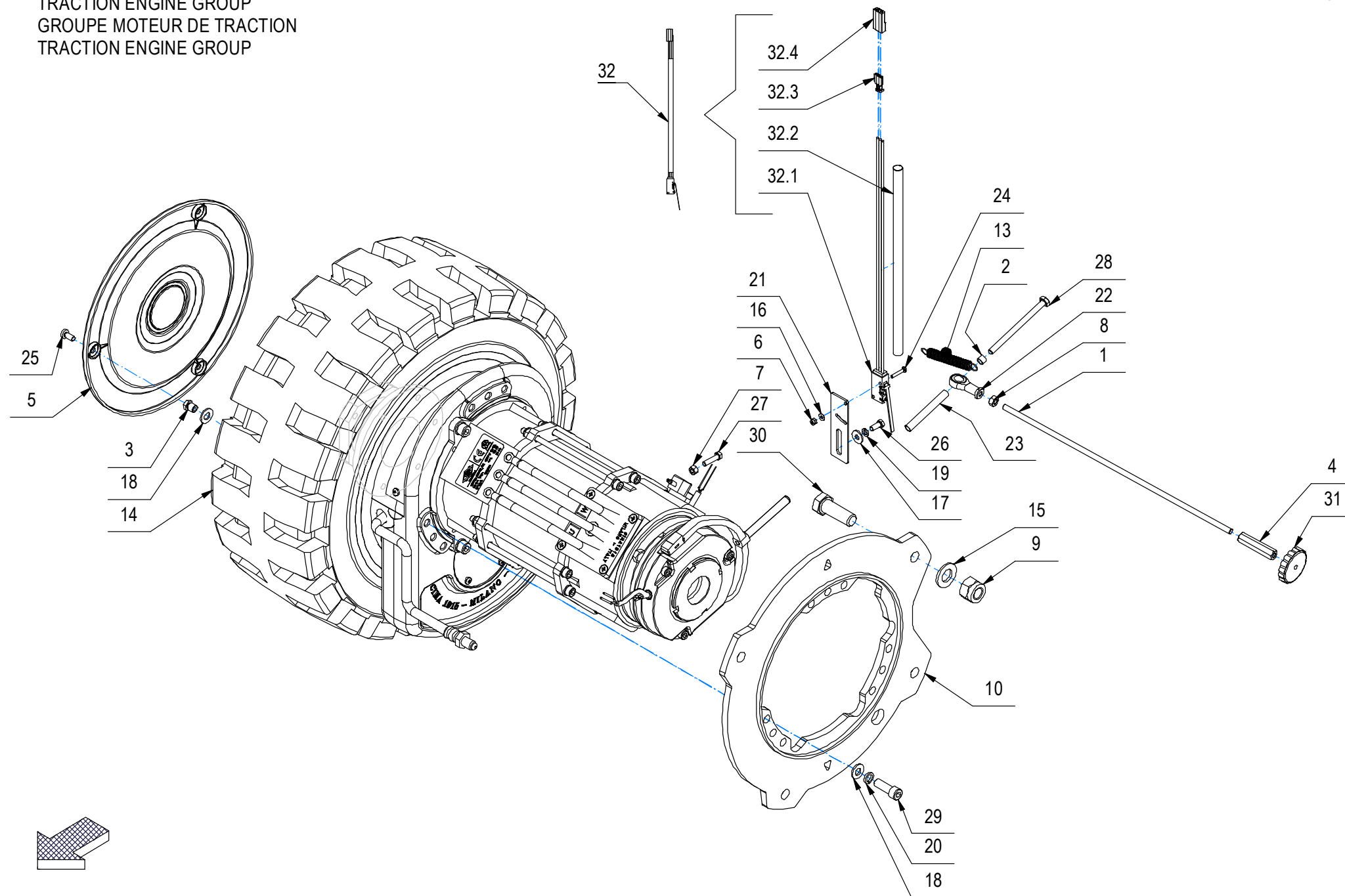

CR-07 GRUPPO MOTORE TRAZIONE 36V 2500W AC (SE AT)

–	POS	TECHNICAL NEWS	SERIAL NUMBER	CODICE	QTÀ	DESCRIZIONE	DESCRIPTION	DESIGNATION	DESCRIPCION
	1			453037	2	BARRA FILETTATA M6 L=305 ZINCATA	ROD	TIGE	VARILLA
	2			453039	2	BOCCOLA D=8 d=6 S=6 OT58	BUSHING	BAGUE	BUCHSE
	3			454601	6	BOCCOLA D=CH.10 - M8 d=M5 S=12 OT58	BUSHING	BAGUE	CASQUILLO
	4			453035	2	COLONNETTA D=CH.10 d=M6-6,5 L=45 ZINC.	STUD BOLT	TIGE	PRISIONERO
	5			452905	2	COVER COPRI RUOTA DIAM.250	HUB COVER	COUVERCLE DE MOYEU	CUBRECUBO
	6			409077	4	DADO M3x4,5 AUTOBL. UNI 7474 ZINC	LOCK NUT	ECROU AUTOFREINES	TUERCA AUTOBLOCANTE
	7			409036	2	DADO M5x5 UNI 5587 ZINC	NUT	ECROU	TUERCA
	8			409040	2	DADO M6x5 UNI 5588 ZINC	NUT	ECROU	TUERCA
	9			409096	8	DADO M14X2 AUTOBL. DIN 982 ZINC	NUT	ECROU	TUERCA
	10			452384	1	FLANGIA MOTORUOTA DX	RIGHT FLANGE	FLASQUE DROITE	BRIDA DERECHO
	11			452386	1	FLANGIA MOTORUOTA SX	LEFT FLANGE	FLASQUE GAUCHE	BRIDA IZQUIERDO
	13			439924	2	MOLLA TRAZ. 10x1x54	SPRING	RESSORT	RESORTE
	14			455634	2	MOTORUOTA AC 36V 2500W D412x156 SE 10723	TRACTION WHEEL (RUBBER)	MOTOROU (CAOUTCH.)	RUEDA MOTRIZ (GOMA)
	15			409212	8	RONDELLA D14 UNI 6592 INOX	WASHER	RONDELLE	ARANDELA
	16			409139	4	ROSETTA 3x8x1 UNI 6593 ZINC	WASHER	RONDELLE	ARANDELA
	17			409151	4	ROSETTA 5,5x15x1.5 UNI 6593 ZINC	WASHER	RONDELLE	ARANDELA
	18			409175	24	ROSETTA 8x17x1,6 UNI 6592 ZINC.	WASHER	RONDELLE	ARANDELA
	19			409154	4	ROSETTA GROWER 5x1,6 ZINC	WASHER	RONDELLE	ARANDELA
	20			415946	18	ROSETTA M8 GROWER UNI 1751	LOCK WASHER	RONDELLE FREIN	ARANDELLA DENTADA
	21			219117	2	STAFFETTA SUPPORTO MICRO PEDALE	SUPPORT	SUPPORT	SOPORTE
	22			437783	2	TESTA A SNODO M6 FEMMINA	ARTICULATION HEAD	TETE ARTICULEE	TESTA DE ARTICULACION
	23			453036	2	TUBETTO D=8 d=6 S=61 ZINCATO	PIPE	TUBE	TUBO
	24			430834	4	VITE M3X18 TCTC UNI7687 ZINC	SCREW	VIS	TORNILLO
	25			455000	6	VITE M5x12 TCTC UNI 7687 NERA	SCREW	VIS	TORNILLO
	26			407644	4	VITE M5x12 TE UNI 5739 ZINC	SCREW	VIS	TORNILLO
	27			407647	2	VITE M5x20 TE UNI 5739 ZINC	SCREW	VIS	TORNILLO
	28			415725	2	VITE M6X85 TE UNI 5737 (8.8) NERA	SCREW	VIS	TORNILLO
	29			418298	18	VITE M8x25 TCEI UNI 5931 ZINC	SCREW	VIS	TORNILLO
	30			408759	8	VITE M14X40 TE UNI 5739 ZINC	SCREW	VIS	TORNILLO
	31			400860	2	VOLANTINO D.40X9 M6	HANDWHEEL	VOLANT	RUEDA DE MANIOBRA
↓	32			232671	2	MICROSWITCH STAGNO D2VW_01L1B_1M+FASTON	MICROSWITCH	MICROINTERRUPTEUR	MICROINTERRUPTOR
↑	32.1			453042	1	MICROSWITCH STAGNO D2VW_01L1B_1M OMRON	MICROSWITCH	MICROINTERRUPTEUR	MICROINTERRUPTOR
↑	32.2			221003	1	TUBETTO RESTRINGIBILE 9,5X240	SHEATH	GAINE	VAINA
↑	32.3			409890	2	FASTON FEMMINA 6,3 NUDO			
↑	32.4			416138	2	COPRIFASTON X FEMMINA D.6.3 25X9 BIAN	FASTON COVER	COUVERCLE DE FASTON	CUBREFASTON

CR-07 GRUPPO MOTORE TRAZIONE 36V 2500W AC (SE AT)

TRACTION ENGINE GROUP

GROUPE MOTEUR DE TRACTION

TRACTION ENGINE GROUP

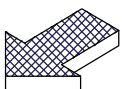
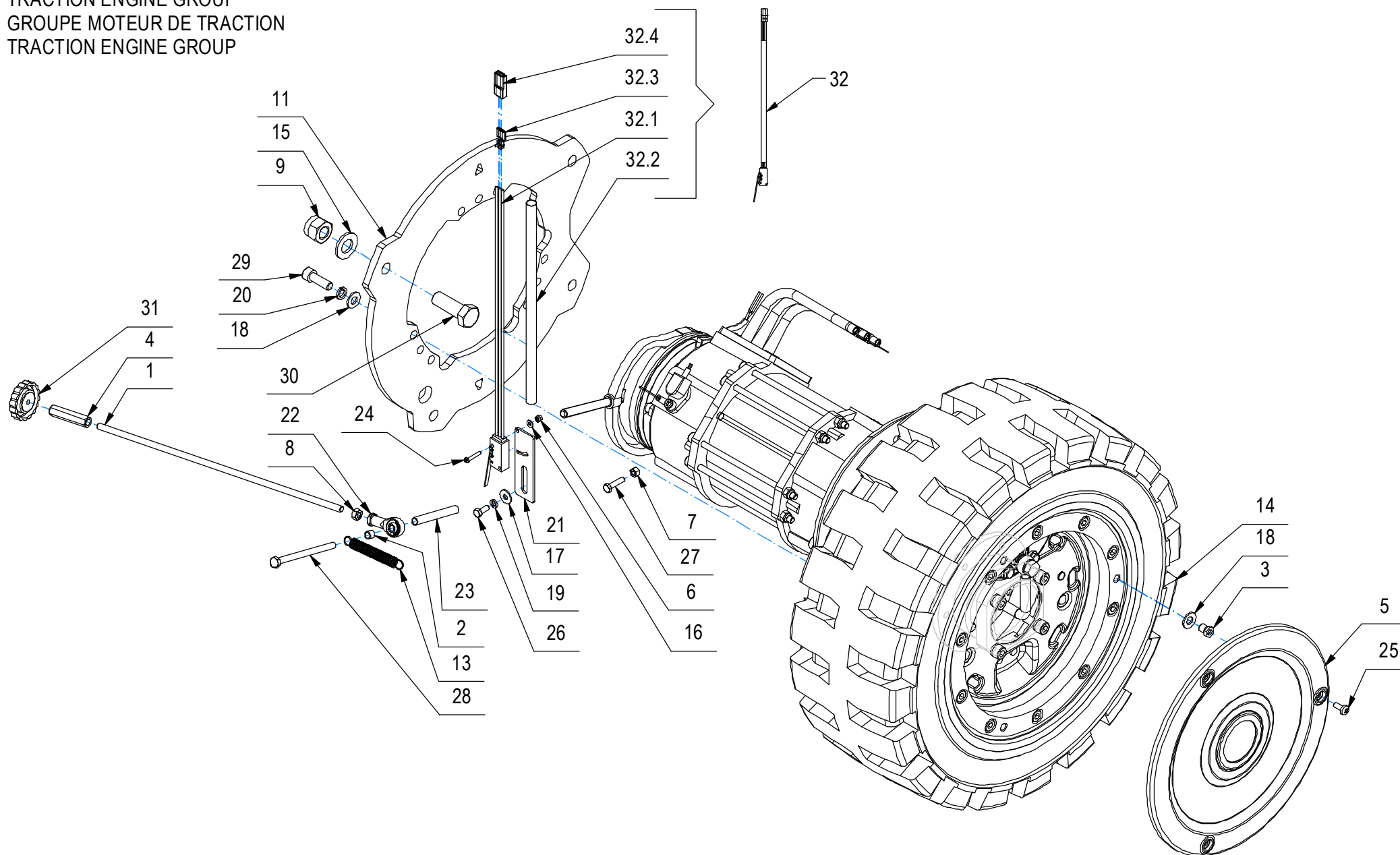

CR-07 GRUPPO MOTORE TRAZIONE 36V 2500W AC (SE AT)

–	POS	TECHNICAL NEWS	SERIAL NUMBER	CODICE	QTÀ	DESCRIZIONE	DESCRIPTION	DESIGNATION	DESCRIPCION
	1			453037	2	BARRA FILETTATA M6 L=305 ZINCATA	ROD	TIGE	VARILLA
	2			453039	2	BOCCOLA D=8 d=6 S=6 OT58	BUSHING	BAGUE	BUCHSE
	3			454601	6	BOCCOLA D=CH.10 - M8 d=M5 S=12 OT58	BUSHING	BAGUE	CASQUILLO
	4			453035	2	COLONNETTA D=CH.10 d=M6-6,5 L=45 ZINC.	STUD BOLT	TIGE	PRISIONERO
	5			452905	2	COVER COPRI RUOTA DIAM.250	HUB COVER	COUVERCLE DE MOYEU	CUBRECUBO
	6			409077	4	DADO M3x4,5 AUTOBL. UNI 7474 ZINC	LOCK NUT	ECROU AUTOFREINES	TUERCA AUTOBLOCANTE
	7			409036	2	DADO M5x5 UNI 5587 ZINC	NUT	ECROU	TUERCA
	8			409040	2	DADO M6x5 UNI 5588 ZINC	NUT	ECROU	TUERCA
	9			409096	8	DADO M14X2 AUTOBL. DIN 982 ZINC	NUT	ECROU	TUERCA
	10			452384	1	FLANGIA MOTORUOTA DX	RIGHT FLANGE	FLASQUE DROITE	BRIDA DERECHO
	11			452386	1	FLANGIA MOTORUOTA SX	LEFT FLANGE	FLASQUE GAUCHE	BRIDA IZQUIERDO
	13			439924	2	MOLLA TRAZ. 10x1x54	SPRING	RESSORT	RESORTE
	14			455634	2	MOTORUOTA AC 36V 2500W D412x156 SE 10723	TRACTION WHEEL (RUBBER)	MOTOROU (CAOUTCH.)	RUEDA MOTRIZ (GOMA)
	15			409212	8	RONDELLA D14 UNI 6592 INOX	WASHER	RONDELLE	ARANDELA
	16			409139	4	ROSETTA 3x8x1 UNI 6593 ZINC	WASHER	RONDELLE	ARANDELA
	17			409151	4	ROSETTA 5,5x15x1.5 UNI 6593 ZINC	WASHER	RONDELLE	ARANDELA
	18			409175	24	ROSETTA 8x17x1,6 UNI 6592 ZINC.	WASHER	RONDELLE	ARANDELA
	19			409154	4	ROSETTA GROWER 5x1,6 ZINC	WASHER	RONDELLE	ARANDELA
	20			415946	18	ROSETTA M8 GROWER UNI 1751	LOCK WASHER	RONDELLE FREIN	ARANDELLA DENTADA
	21			219117	2	STAFFETTA SUPPORTO MICRO PEDALE	SUPPORT	SUPPORT	SOPORTE
	22			437783	2	TESTA A SNODO M6 FEMMINA	ARTICULATION HEAD	TETE ARTICULEE	TESTA DE ARTICULACION
	23			453036	2	TUBETTO D=8 d=6 S=61 ZINCATO	PIPE	TUBE	TUBO
	24			430834	4	VITE M3X18 TCTC UNI7687 ZINC	SCREW	VIS	TORNILLO
	25			455000	6	VITE M5x12 TCTC UNI 7687 NERA	SCREW	VIS	TORNILLO
	26			407644	4	VITE M5x12 TE UNI 5739 ZINC	SCREW	VIS	TORNILLO
	27			407647	2	VITE M5x20 TE UNI 5739 ZINC	SCREW	VIS	TORNILLO
	28			415725	2	VITE M6X85 TE UNI 5737 (8.8) NERA	SCREW	VIS	TORNILLO
	29			418298	18	VITE M8x25 TCEI UNI 5931 ZINC	SCREW	VIS	TORNILLO
	30			408759	8	VITE M14X40 TE UNI 5739 ZINC	SCREW	VIS	TORNILLO
	31			400860	2	VOLANTINO D.40X9 M6	HANDWHEEL	VOLANT	RUEDA DE MANIOBRA
↓	32			232671	2	MICROSWITCH STAGNO D2VW_01L1B_1M+FASTON	MICROSWITCH	MICROINTERRUPTEUR	MICROINTERRUPTOR
↑	32.1			453042	1	MICROSWITCH STAGNO D2VW_01L1B_1M OMRON	MICROSWITCH	MICROINTERRUPTEUR	MICROINTERRUPTOR
↑	32.2			221003	1	TUBETTO RESTRINGIBILE 9,5X240	SHEATH	GAINE	VAINA
↑	32.3			409890	2	FASTON FEMMINA 6,3 NUDO			
↑	32.4			416138	2	COPRIFASTON X FEMMINA D.6.3 25X9 BIAN	FASTON COVER	COUVERCLE DE FASTON	CUBREFASTON

MOTOR WHEEL PREASSEMBLY
PREMONTAGE ROUE MOTEUR
PREMONTAJE RUEDA MOTOR

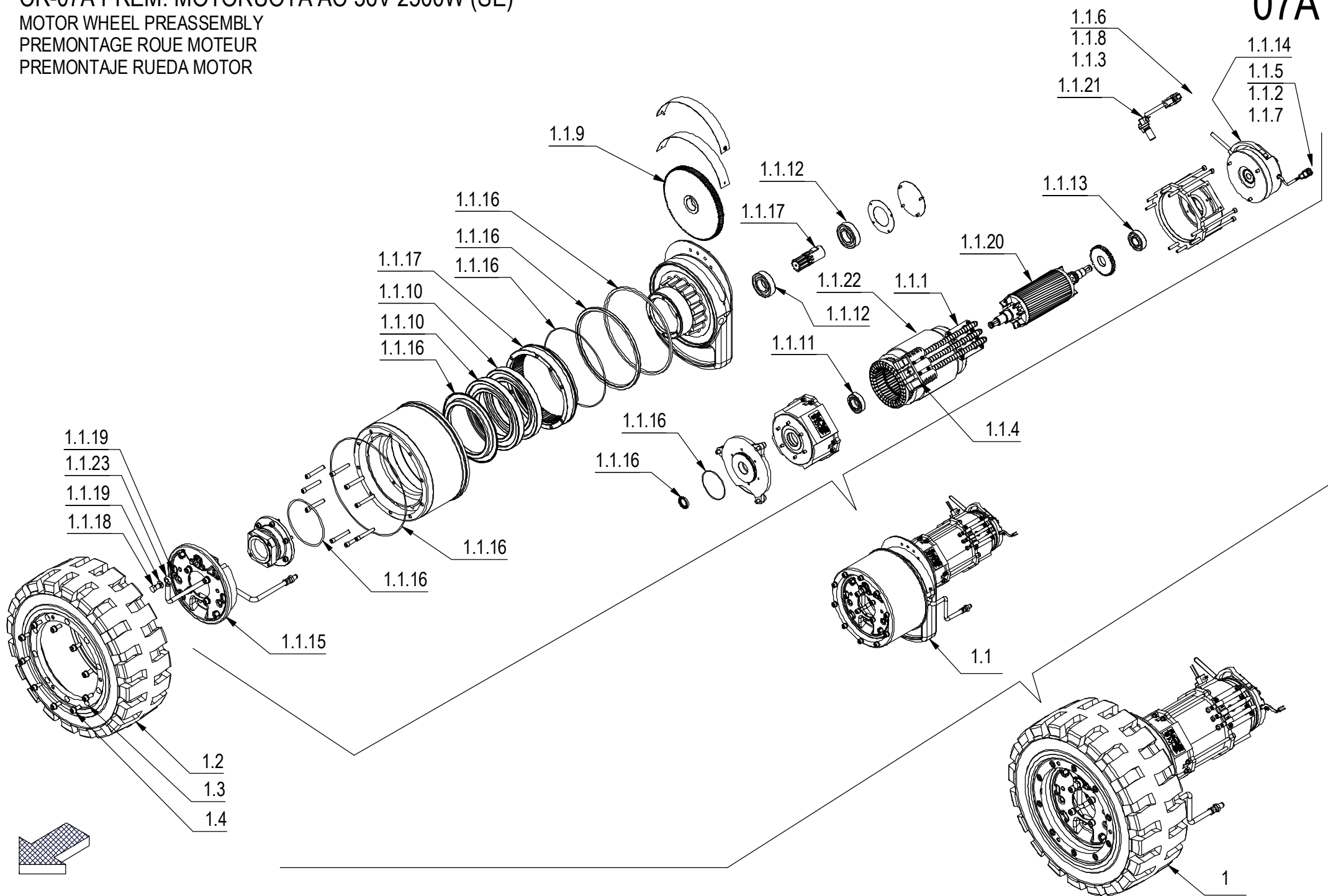

CR-07A PREM. MOTORUOTA AC 36V 2500W (SE)

–	POS	TECHNICAL NEWS	SERIAL NUMBER	CODICE	QTÀ	DESCRIZIONE	DESCRIPTION	DESIGNATION	DESCRIPCÓN
↓	1			455634	1	MOTOR.AC 36V 2500W D412x156 SE CIMA10723	TRACTION WHEEL	ROUE DE TRACTION	RUEDA DE TRACCIÓN
↑↓	1.1			456292	1	MOTORIDUTTORE AC 36V 2500W+FRENO+CONNET.	GEARED MOTOR ASSEMBLY	MOTO-REDUCTEUR COMPLET	MOTORREDUCTOR COMPLETO
↑↑	1.1.1			456414	1	BASSETTA CIMA 34347 GUIDA CAVI MOTOR. GMG	SUPPORT PLATE	PLAQUE SUPPORT	PLACA SOPORTE
↑↑	1.1.2			444126	1	BLOCCA CONTATTI MAS. WM-2P X DEUTSCH DTM	BLOCK CONTACTS	BLOQUER LES CONTACTS	BLOQUE DE CONTACTOS
↑↑	1.1.3			433604	1	BLOCCA CONTATTI MASCHI W6P X DEUTSCH DT	BLOCK CONTACTS	BLOQUER LES CONTACTS	BLOQUE DE CONTACTOS
↑↑	1.1.4			456297	1	CONNET. SB/MPC 175-3 114133S1 CIMA 90757	CONNECTOR	CONNECTEUR	CONECTOR
↑↑	1.1.5			443943	1	CONNETTORE DEUTSCH DTM04-2P	CONNECTOR	CONNECTEUR	CONECTOR
↑↑	1.1.6			433601	1	CONNETTORE FEM. DEUTSCH 6 POLI DT04-6P	CONNECTOR FEMALE	CONNECTEUR FEMELLE	CONECTOR HEMBRA
↑↑	1.1.7			443944	2	CONTATTO MAS. 1060-20-0122 x DEUTSCH DTM	CONTACT	CONTACT	CONTACTO
↑↑	1.1.8			433620	6	CONTATTO MASCHIO X DEUTSCH FEM. DT04	CONTACT	CONTACT	CONTACTO
↑↑	1.1.9			456422	1	CORONA DENTATA X MOTORUOTA (CIMA 129101)	CROWN GEAR	COURONNE	CORONA DENTADA
↑↑	1.1.10			408453	2	CUSCINETTO 16024 (MTR 300)	BEARING	ROULEMENT	COJINETE
↑↑	1.1.11			451260	1	CUSCINETTO 6005 2RS (25x47x12)	BEARING	ROULEMENT	COJINETE
↑↑	1.1.12			456427	2	CUSCINETTO 6206-2Z 30x62x16 (CIMA 91133)	BEARING	ROULEMENT	COJINETE
↑↑	1.1.13			456425	1	CUSCINETTO A SFERE 6204-2RS C3 (91107)	BEARING	ROULEMENT	COJINETE
↑↑	1.1.14			456293	1	ELETTROFRENO Ø125 IP65 20Nm CIMA 11192	ELECTRIC BRAKE	FREIN ÉLECTRIQUE	FRENO ELÉCTRICO
↑↑	1.1.15			456295	1	GR. FRENO A TAMBURO Ø180X32 CIMA 11194	BRAKE GROUP	GROUPE DE FREIN	GRUPO DE FRENO
↑↑	1.1.16			231961	1	KIT GUARNIZIONI MOTORUOTA (CM 10723/5-E)	GASKET GROUP	GROUPE DE JOINTS	GRUPO DE JUNTAS
↑↑	1.1.17			456421	1	PIGNONE RINVIO + CORONA (CIMA 12988)	KINEMATIC GROUP	GROUPE CINEMATIQUE	GRUPO CINEMATICO
↑↑	1.1.18			448441	1	RACCORDO FORATO M10x1,25 COD.11100	FITTING	RACCORD	RACOR
↑↑	1.1.19			426755	2	RONDELLA RAME 10X16X1,5	WASHER BRASS	RONDELLE LAITON	ARANDELA LATON
↑↑	1.1.20			456412	1	ROTORE MOTORE TRAZ. (CIMA 313161)	ROTOR	ROTOR	ROTOR
↑↑	1.1.21			435054	1	SENSORE VELOCITA' MV300 (70022)	SPEED SENSOR	CAPTEUR DE VITESSE	SENSOR DE VELOCIDAD
↑↑	1.1.22			456415	1	STATORE MOTORE TRAZ. (CIMA 31060T)	MOTOR STATOR	STATOR DE MOTEUR	ESTATOR DEL MOTOR
↑↑	1.1.23			456419	1	TUBO OLIO FRENO Ø180 (CIMA 94504)	PIPE	TUBE	TUBO
↑	1.2			455533	1	RUOTA D412X156 GOMMA S.ELASTICA A.T. GMG	POLYURETHANE WHEEL	ROUE POLYURETHANE	RUEDA DE POLIURETANO
↑	1.3			409181	10	ROSETTA 8X13X2,2_GROWER_RINFORZATA ZINC	LOCK WASHER	RONDELLE FREIN	ARANDELLA DENTADA
↑	1.4			416697	10	VITE M8X20 TCEI UNI5931 DIN912 (8.8) ZI	SCREW	VIS	TORNILLO

CR-07B GRUPPO COMANDO FRENO

BRAKING SYSTEM GROUP
GROUPE SYSTÈME DE FREINAGE
GRUPO SISTEMA DE FRENOS

07B

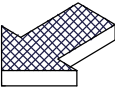
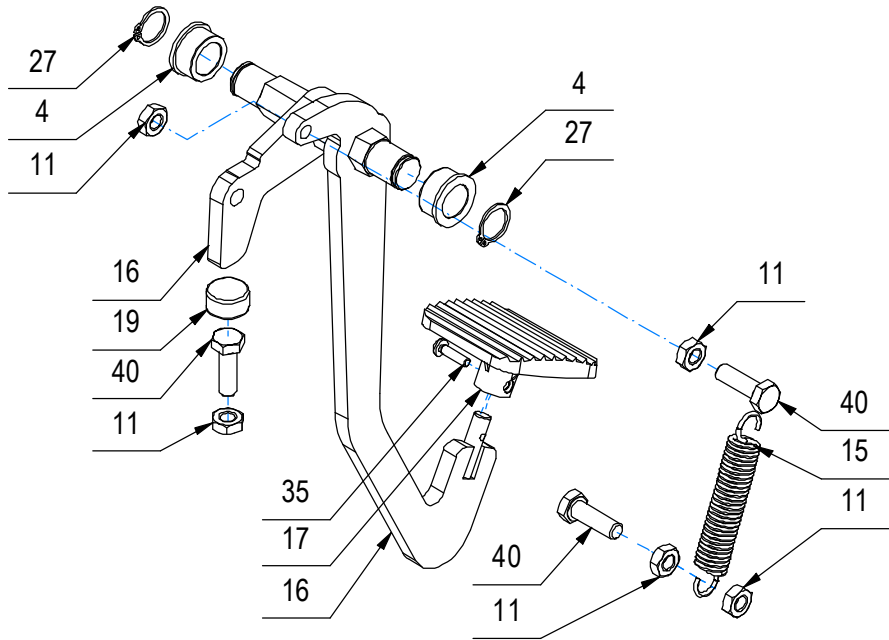
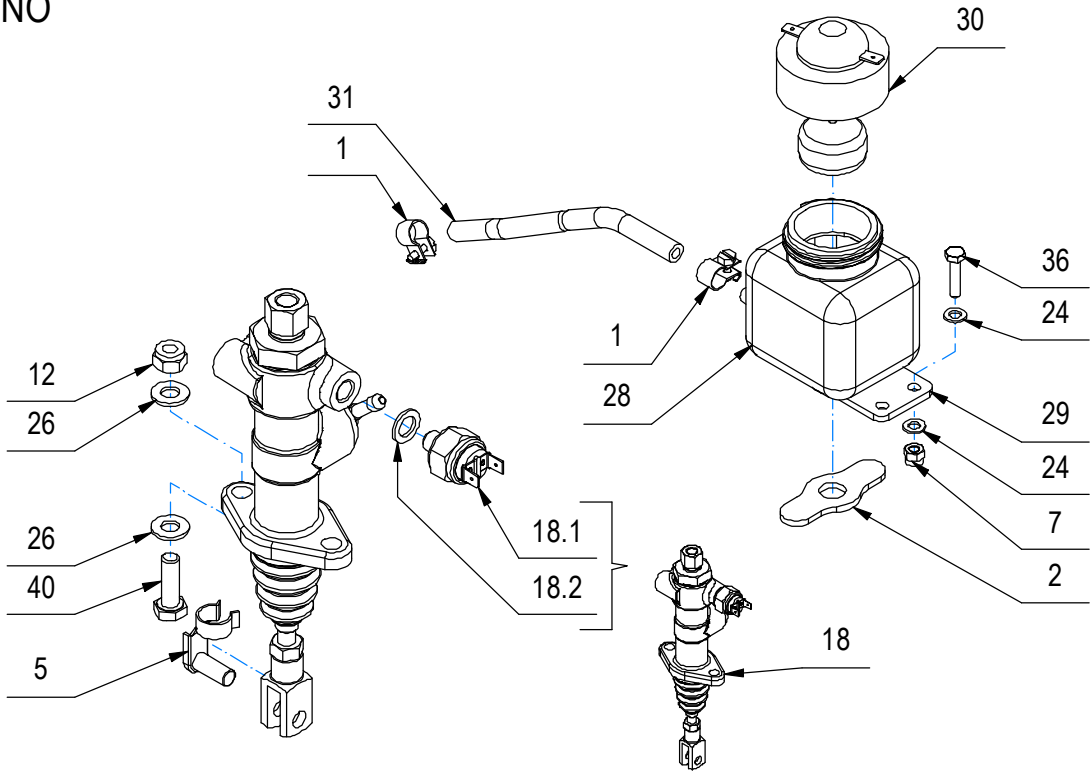

CR-07B GRUPPO COMANDO FRENO

07B

–	POS	TECHNICAL NEWS	SERIAL NUMBER	CODICE	QTÀ	DESCRIZIONE	DESCRIPTION	DESIGNATION	DESCRIPCÓN
	1			410300	2	ANELLO STRINGITUBO 9-11 (STRIK)	CLAMP	COLLIER	ABRAZADERA
	2			405955	1	BANDELLA GOMMA VASCHETTA OLIO	SUPPORT PLATE	PLAQUE SUPPORT	PLACA SOPORTE
	4			408019	2	BOCCOLA D=25-22,2 d=16 S=12 OT58	BUSHING	BAGUE	CASQUILLO
	5			410459	1	CLIPS PER FORCELLA M8 CORTA	PIN	AXE	PERNO
	7			409080	3	DADO M5x7 AUTOBL. UNI 7473 ZINC	LOCK NUT	ECROU AUTOFREINES	TUERCA AUTOBLOCANTE
	11			409054	5	DADO M8x5 UNI 5589 ZINC	NUT	ECROU	TUERCA
	12			409085	2	DADO M8x8.5 AUTOBL. UNI 7474 ZINC	LOCK NUT	ECROU AUTOFREINES	TUERCA AUTOBLOCANTE
	15			202476	1	MOLLA TRAZ. 15X2X84	SPRING	RESSORT	RESORTE
	16			452604	1	PEDALE FRENO	BRAKE PEDAL	PEDALE DE FREIN	PEDAL MANDO FRENO
	17			443156	1	PEDANA PEDALE ELEN COD. AA040018	PEDAL	PEDALE	PEDAL
	18			448608	1	POMPA OLIO FRENO 17005-2K MODIFICATA	BRAKE OIL PUMP	POMPE À HUILE DE FREIN	BOMBA DE ACEITE DE FRENO
	18.1			456756	1	SENSORE POMPA OLIO 17005-2K (ENG-002014)	SENSOR	CAPTEUR	SENSOR
	18.2			426755	1	RONDELLA RAME 10X16X1,5 POMPA ENG-000396	WASHER	RONDELLE	ARANDELA
	19			409861	1	PUNTALINO GOMMA PER VITE M8	CAP	BUTEE	CAPUCHO
	24			409150	6	ROSETTA 5X11X1 UNI 6592 ZINC	WASHER	RONDELLE	ARANDELA
	26			409175	4	ROSETTA 8x17x1,6 UNI 6592 ZINC.	WASHER	RONDELLE	ARANDELA
	27			408350	2	SEEGER E 16 X1 DIN 471	SEEGER RING	SERRE CLIPS	ANILLO SEEGER
	28			410502	1	SERBATOIO LIQUIDO FRENI	OIL TANK BRAKES	RESERVOIR D'HUILE FREINS	TANQUE DE ACEITE FRENOS
	29			454466	1	SUPPORTO SERBATOIO OLIO FRENI	SUPPORT	SUPPORT	SOPORTE
	30			410503	1	TAPPO ELETTRICO SERBATOIO OLIO FRENI	LEVEL PLUG	BOUCHON DE NIVEAU	TAPON NIVEL
	31			230286	1	TUBO D.5X9 L=140 OLIO FRENI (POMPA-SERB)	PIPE	TUBE	TUBO
	35			408846	1	VITE M4X16 TCTC UNI 7687 ZINC	SCREW	VIS	TORNILLO
	36			407647	4	VITE M5x20 TE UNI 5739 ZINC	SCREW	VIS	TORNILLO
	40			408674	5	VITE M8x25 TE UNI 5739 ZINC	SCREW	VIS	TORNILLO

CR-07B GRUPPO COMANDO FRENO
 BRAKING SYSTEM GROUP
 GROUPE SYSTÈME DE FREINAGE
 GRUPO SISTEMA DE FRENOS

07B

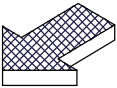
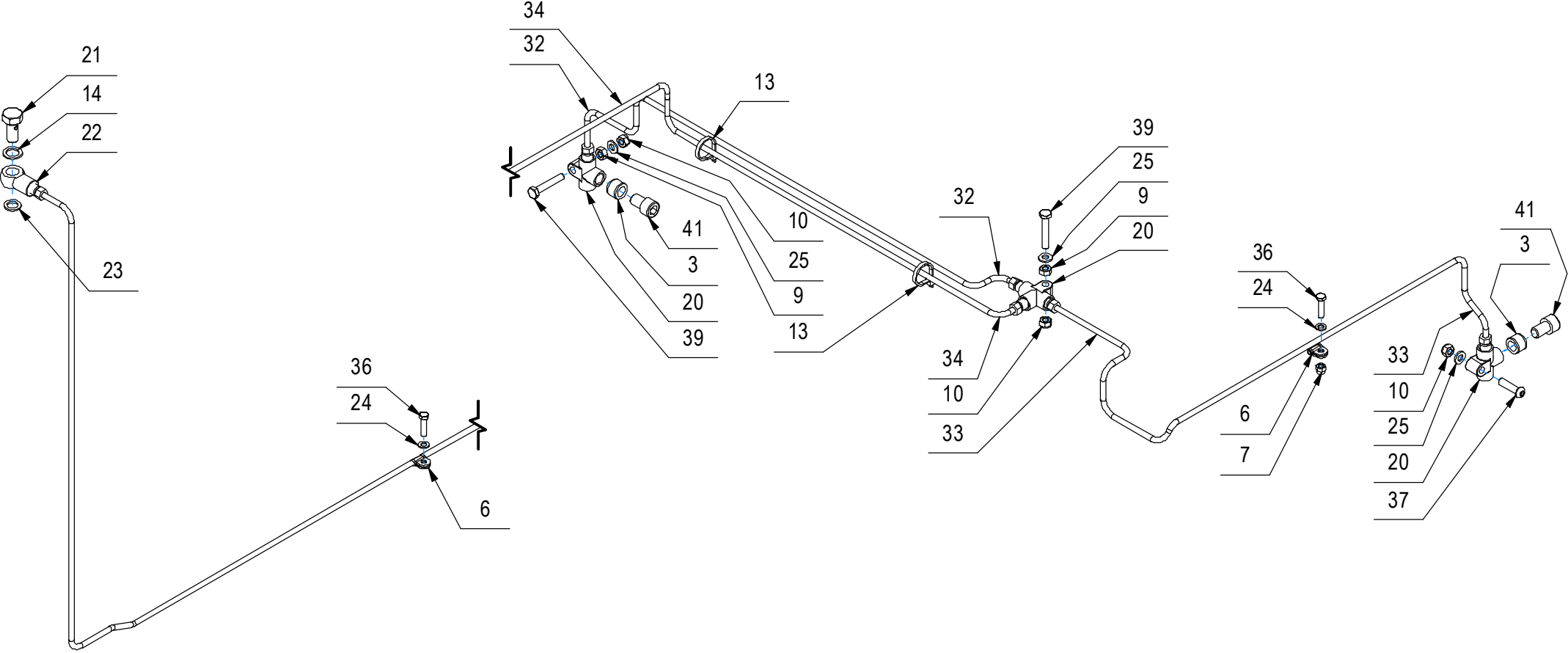

CR-07B GRUPPO COMANDO FRENO

07B

–	POS	TECHNICAL NEWS	SERIAL NUMBER	CODICE	QTÀ	DESCRIZIONE	DESCRIPTION	DESIGNATION	DESCRIPCÓN
	3			408038	2	BOCCOLA D=15,9 d=10 S=11,5 OT58	BUSHING	BAGUE	CASQUILLO
	6			438042	2	COLLARE ISOLATO FS8 RSGU1 D5	ISOLATED COLLAR	COLLAR	COLLAR AISLADO
	7			409080	3	DADO M5x7 AUTOBL. UNI 7473 ZINC	LOCK NUT	ECROU AUTOFREINES	TUERCA AUTOBLOCANTE
	9			409040	2	DADO M6x5 UNI 5588 ZINC	NUT	ECROU	TUERCA
	10			409082	3	DADO M6x6 AUTOBL UNI 7474 ZINC	LOCK NUT	ECROU AUTOFREINES	TUERCA AUTOBLOCANTE
	13			410275	2	FASCETTA PLASTICA 3,6x140 BIANCA	CLAMP	COLLIER	ABRAZADERA
	14			410510	1	GUARNIZIONE IN RAME 12x18x1,5	GASKET	JOINT	JUNTA
	20			410508	3	RACCORDO A 3 VIE	FITTING	RACCORD	RACOR
	21			448441	1	RACCORDO FORATO M10x1,25	FITTING	RACCORD	RACOR
	22			448627	1	RACCORDO M10x1,25 FORO D.12 cod.11070	FITTING	RACCORD	RACORD
	23			426755	1	RONDELLA IN RAME 10X16X1.5	WASHER	RONDELLE	ARANDELA
	24			409150	6	ROSETTA 5X11X1 UNI 6592 ZINC	WASHER	RONDELLE	ARANDELA
	25			409156	3	ROSETTA 6x12x1,6 UNI 6592 ZINC	WASHER	RONDELLE	ARANDELA
	32			452769	1	TUBO OLIO FRENO DISTRIB. DX	OIL DELIVERY PIPE	PIPE OIL DELIVERY	ACEITE TUBO
	33			452767	1	TUBO OLIO FRENO DISTRIB. SX	OIL DELIVERY PIPE	PIPE OIL DELIVERY	ACEITE TUBO
	34			452754	1	TUBO OLIO FRENO POMPA-DISTRIB.	OIL DELIVERY PIPE	PIPE OIL DELIVERY	ACEITE TUBO
	36			407647	4	VITE M5x20 TE UNI 5739 ZINC	SCREW	VIS	TORNILLO
	37			416778	1	VITE M6x25 TCBEI ISO 7380 ZINC	SCREW	VIS	TORNILLO
	39			408651	2	VITE M6x35 TE UNI 5739 ZINC	SCREW	VIS	TORNILLO
	41			230194	2	VITE M10x1,25 x 16 TCEI UNI 5931 ZINCATA	SCREW	VIS	TORNILLO

CR-08 GRUPPO SERBATOI (VER. RAL5012 + RAL7016)

TANKS GROUP

GROUPE DE RÉSERVOIRS

GRUPO DE TANQUES

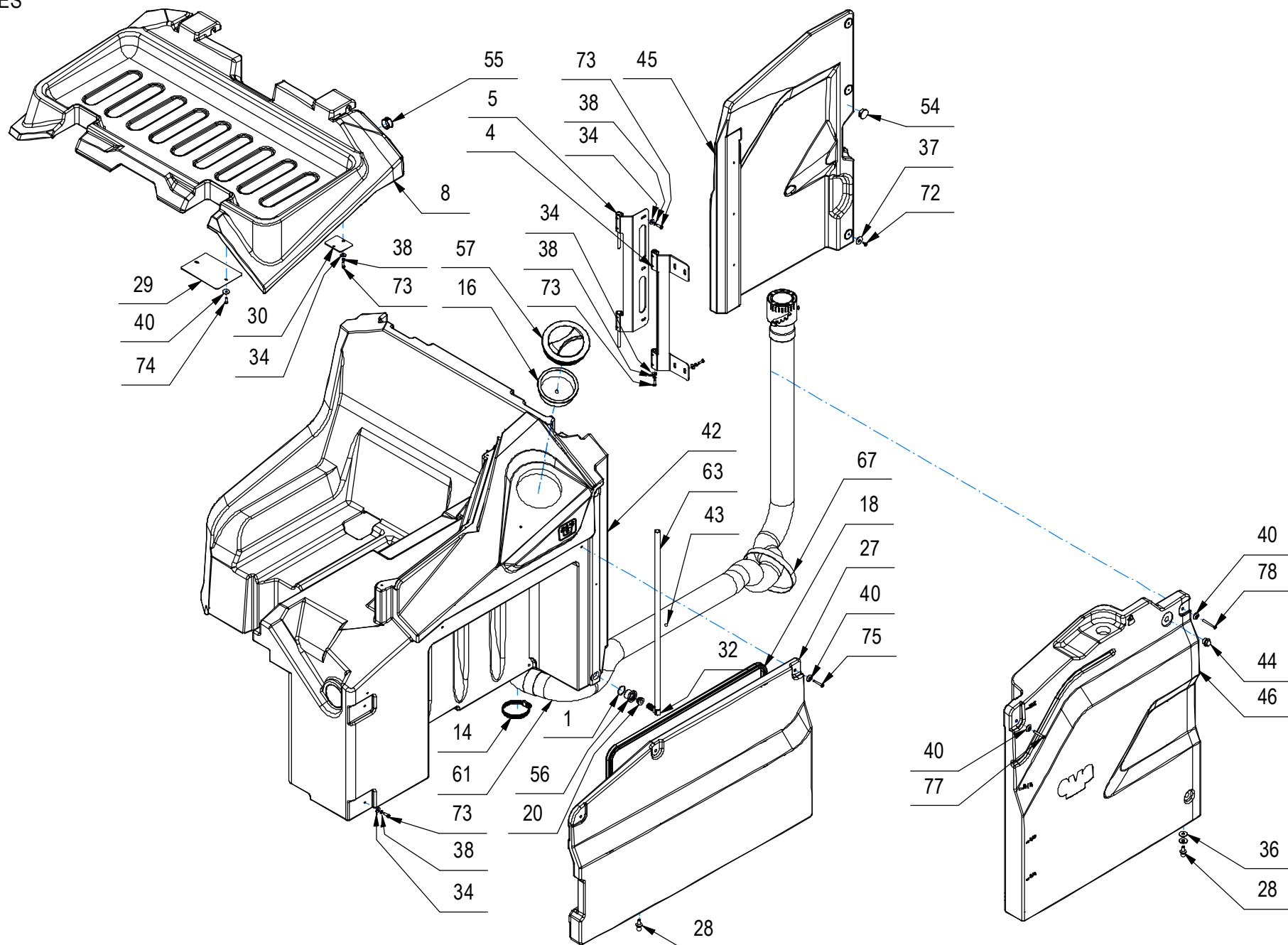

CR-08 GRUPPO SERBATOI (VER. RAL5012 + RAL7016)

–	POS	TECHNICAL NEWS	SERIAL NUMBER	CODICE	QTÀ	DESCRIZIONE	DESCRIPTION	DESIGNATION	DESCRIPCION
	1			422611	2	ANELLO DI TENUTA O-RING 2100 1,78x25,12	O-RING	JOINT	JUNTA ANULAR
	4			454520	1	CERNIERA FISSA GUIDA SPORTELLO BATT.	HINGE	CHARNIERE	BISAGRA
	5			454518	1	CERNIERA MOBILE GUIDA COFANO BATT.	HINGE	CHARNIERE	BISAGRA
	8			453838	1	COPERCHIO BATTERIE RAL 7016	BATTERY COVER	COUVERCLE DE BATTERIE	TAPA BATERIA
	14			416176	5	FASCETTA A VITE 58-75 x 12	CLAMP	COLLIER	ABRAZADERA
	16			405416	1	FILTRO A TAZZA De118 Di108 H40	FILTER	FILTRE	FILTRO
	18			454858	1	GUARNIZIONE ASSOTECH 001.001324 L=1500	GASKET	JOINT	JUNTA
	20			427741	2	GUARNIZIONE D=22 d=11 L=12,5 TIPO PWS10	FAIRLEAD	PASSE-CABLE	GUIACABLE
	27			453835	1	PANNELLO IMPIANTO ELET.	ELECTRICAL SYSTEM PANEL	PANNEAU SYSTÈME ÉLECTRIQUE	PANEL SISTEMA ELÉCTRICO
	28			454482	4	PERNO PER SNODO SFERICO A/B 129 NERO	PIN	AXE	PERNO
	29			454506	2	PIASTRA COPRI FORO MONTANTE TETT.	PLAQUE	PLAQUE	PLACA
	30			454422	2	PIASTRINA GUIDA PERNO CERNIERA	PLAQUE	PLAQUETTE	PLAQUETA
	32			454842	2	RACCORDO A GOMITO NORMA WS13 POM	ELBOW	COUDE	RACOR CODO
	34			409152	26	ROSETTA 5x15x1.5 UNI 6593 A2	WASHER	RONDELLE	ARANDELA
	36			409185	4	ROSETTA 9x24x2,5 UNI 6593 A2	WASHER	RONDELLE	ARANDELA
	37			409179	3	ROSETTA 9x24x2,5 UNI 6593 ZINC	WASHER	RONDELLE	ARANDELA
	38			409155	26	ROSETTA M5 UNI 1751 INOX GROWER	WASHER	RONDELLE	ARANDELA
	40			400250	13	ROSETTA SOTTOVITE D=5X20	SPECIAL WASHER	RONDELLE SPECIALE	ARANDELA ESPECIAL
	42			453836	1	SERBATOIO SOLUZIONE	TANK	RÉSERVOIR	TANQUE
	43			455210	1	SFERA D=10 PP VERDE	FLOATING SPHERE	SPHÈRE FLOTTANTE	ESFERA FLOTANTE
	44			416311	2	SPIA LIVELLO ACQUA SERBATOIO 3/8		BULBE DE NIVEAU	BOMBILLA DE NIVEL
	45			453843	1	SPORTELLO BATT. LAT. DX	BATTERY LID	PORTE BATTERIE	TAPA BATERÍA
	46			453842	1	SPORTELLO BATTERIE LAT. SX	BATTERY LID	PORTE BATTERIE	TAPA BATERÍA
	54			416075	1	TAPPO A SCATTO D.25 HEYCO TIPO MDP	CAP	CAPUCHON	TAPON
	55			451832	1	TAPPO A SCATTO HEYCO DPT-1187 FORO 30,1	PROTECTION CAP	CALOTTE DE PROTECTION	CAPUCHO DE PROTECCION
	56			454843	2	TAPPO ESAG. CH.32 D=G3/4" FORO=16,2 OT58	COVER	COUVERCLE	TAPA
	57			400728	1	TAPPO FILETT. D.130 FIL. D.127 PER E9719	THREADED COVER	COUVERCLE FILETE	TAPA FILETE
	61			454695	1	TUBO Ø63x2190 CON TAPPO GIREVOLE+GOMITO	EXHAUST PIPE ASSEMBLY	FLEXIBLE DE VIDANGE COMPL.	TUBO DE DESCARGA COMPLETO
	63			231264	1	TUBO VITREO D=17 d=12 L=625	HOSE	TUYAU	TUBO DE GOMA
	67			454874	1	VELCRO DOUBLE 18/19MM COLORE NERO L=56CM	CLAMP	COLLIER	ABRAZADERA
	72			415750	3	VITE M5X12 TSPTC UNI 7688 (4.8) ZINC.	SCREW	VIS	TORNILLO
	73			407646	26	VITE M5x16 TE UNI 5739 A2	SCREW	VIS	TORNILLO
	74			438302	8	VITE M5x16 TSPTC UNI 7688 ZINC. NERO	SCREW	VIS	TORNILLO
	75			450379	3	VITE M5x35 TSPTC UNI 7688 ZINC. NERO	SCREW	VIS	TORNILLO
	77			450378	1	VITE M5x40 TSPTC UNI 7688 ZINC. NERO	SCREW	VIS	TORNILLO
	78			454655	1	VITE M5X50 TPSTC UNI 7688 ZINC. NERA	SCREW	VIS	TORNILLO

CR-08 GRUPPO SERBATOI (VER. RAL5012 + RAL7016)

TANKS GROUP
 GROUPE DE RÉSERVOIRS
 GRUPO DE TANQUES

08

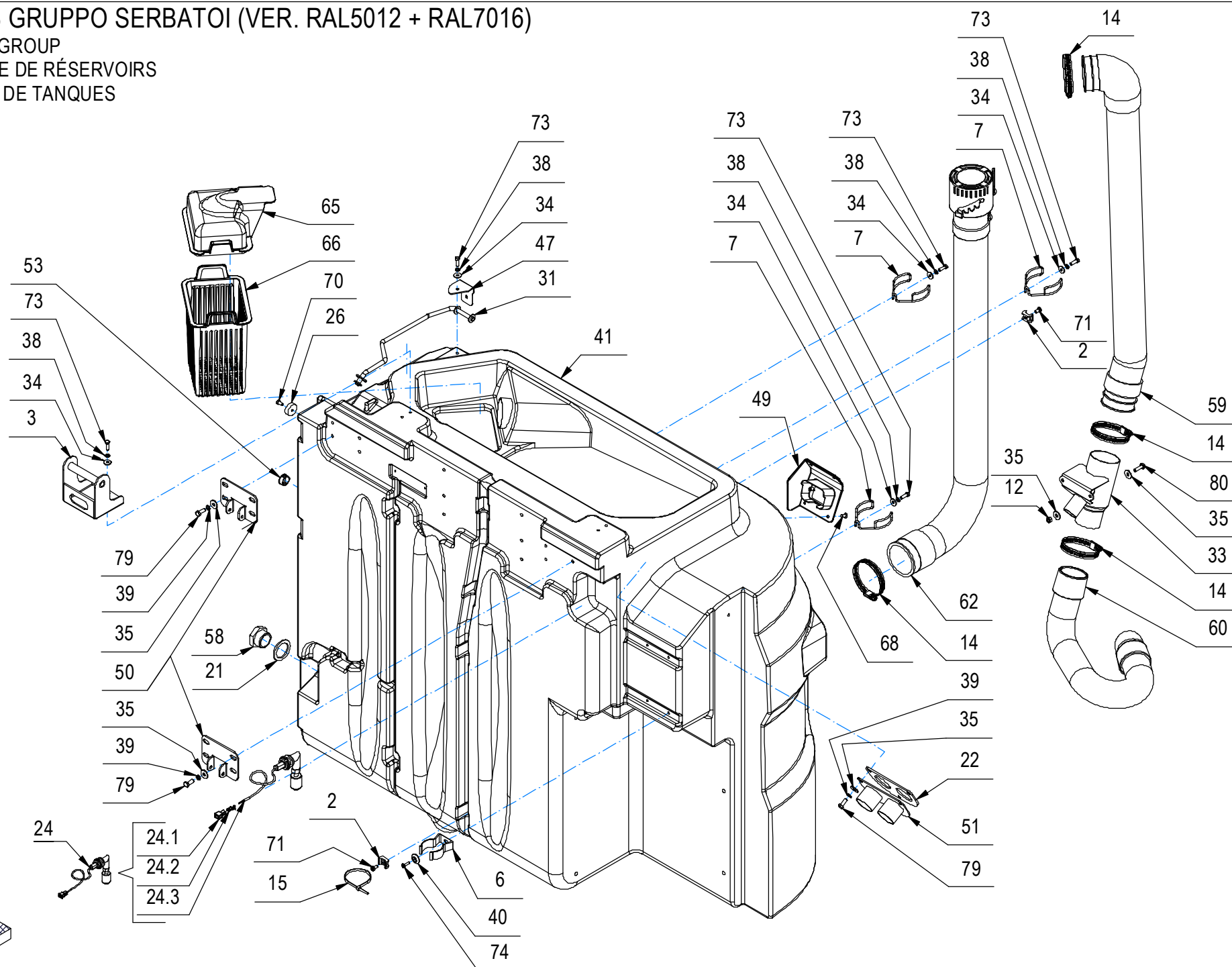

CR-08 GRUPPO SERBATOI (VER. RAL5012 + RAL7016)

–	POS	TECHNICAL NEWS	SERIAL NUMBER	CODICE	QTÀ	DESCRIZIONE	DESCRIPTION	DESIGNATION	DESCRIPCION
	2			409819	6	BASSETTA TC 142 PER FASCETTE	SUPPORT PLATE	PLAQUE SUPPORT	PLACA SOPORTE
	3			454505	2	CERNIERA COPERCHIO BATTERIE	HINGE	CHARNIERE	BISAGRA
	6			412123	4	CLIP ABS FISSAGGIO TUBO D=38	SPRING	RESSORT	RESORTE
	7			453758	6	CLIP X TUBO DI SCARICO D=66	SPRING	RESSORT	RESORTE
	12			415901	2	DADO M6 AUTOBL. UNI 7474 INOX	NUT	ECROU	TUERCA
	14			416176	5	FASCETTA A VITE 58-75 x 12	CLAMP	COLLIER	ABRAZADERA
	15			410277	4	FASCETTA PLASTICA 4.5X200	CLAMP	COLLIER	ABRAZADERA
	21			417554	1	GUARNIZIONE GOMMA 1" TUBO SCARICO	GASKET	JOINT	JUNTA
	22			442252	1	GUARNIZIONE MOUSSE SP.3 ADESIVA	GASKET	JOINT	JUNTA
↓	24			229018	1	INTERRUT. A GALLEG. GOMITO + FASTON	FLOAT	FLOTTEUR	FLOTADOR
↑	24.1			409951	2	COPRIFASTON MASCHIO 6,3	FASTON COVER	COUVERCLE DE FASTON	CUBREFASTON
↑	24.2			416087	2	FASTON MASCHIO NUDO D.6,3	FASTON	FASTON	FASTON
↑	24.3			450146	1	INTER. GALLEG. GOMITO CON DADO+GUARNIZ.	FLOAT SWITCH	INTERRUPTEUR À FLOTTEUR	INTERRUPTOR DE FLOTADOR
	26			427113	3	MAGNETE Ø25 x Ø5 x 8 - 17 kg (SM09.2585)	MAGNET	AIMANT	IMAN
	31			454509	1	PUNTELLO SUPPORTO COFANO	PROP FOR COVER	LEVIER DE COUVERCLE	PUNTAL CAPOTE
	33			454271	1	RACCORDO TUBI ASP.	FITTING	RACCORD	RACOR
	34			409152	26	ROSETTA 5x15x1.5 UNI 6593 A2	WASHER	RONDELLE	ARANDELA
	35			409161	22	ROSETTA 6,6x18x2 UNI 6593 A2	WASHER	RONDELLE	ARANDELA
	36			409185	4	ROSETTA 9x24x2,5 UNI 6593 A2	WASHER	RONDELLE	ARANDELA
	38			409155	26	ROSETTA M5 UNI 1751 INOX GROWER	WASHER	RONDELLE	ARANDELA
	39			415945	18	ROSETTA M6 UNI 1751 INOX GROWER	WASHER	RONDELLE	ARANDELA
	40			400250	13	ROSETTA SOTTOVITE D=5X20	SPECIAL WASHER	RONDELLE SPECIALE	ARANDELA ESPECIAL
	41			231071	1	SERBATOIO RECUPERO	TANK	RÉSERVOIR	TANQUE
	47			454517	1	SQUADRETTA FISSA PUNTELLO COFANO	PROP	LEVIER	PUNTAL
	49			454411	1	SUPPORTO TELECAMERA	SUPPORT	SUPPORT	SUPORTE
	50			454473	2	SUPPORTO TIRANTE SERBATOIO	SUPPORT	SUPPORT	SUPORTE
	51			442200	1	SUPPORTO TUBI ASPIRAZIONE	SUPPORT	SUPPORT	SOPORTE FIJADOR
	53			409829	1	TAPPO A SCATTO D.20,6 HEYCO	COVER	COUVERCLE	TAPA
	58			452101	1	TAPPO MASCHIO G 1" COD.060707 BUCCHI	THREADED CAP	CAPUCHON FILETÉ	TAPA ROSCADA
	59			454703	1	TUBO ASP.Ø60x886 CON MANICOTTI GOM.+DIR.	SUCTION HOSE	FLEXIBLE ASPIRATION	TUBO DE ASPIRACION
	60			446862	1	TUBO ASPIR. D=50 L=695 MAN.TIPO G+GOMITO	SUCTION HOSE	FLEXIBLE ASPIRATION	TUBO DE ASPIRACION
	62			454701	1	TUBO Ø63x1000 CON TAPPO GIREVOLE+MAN.DIR	EXHAUST PIPE ASSEMBLY	FLEXIBLE DE VIDANGE COMPL.	TUBO DE DESCARGA COMPLETO
	65			454446	1	VASCHETTA ASPIRAZIONE	DISTRIBUTOR	DISTRIBUTEUR	DISTRIBUIDOR
	66			454800	1	VASCHETTA FILTRO RACCOLTA SERB. REC.	DISTRIBUTOR	DISTRIBUTEUR	DISTRIBUIDOR
	68			426801	4	VITE AUTOF. 4.2X16 TBT.CROCE NERA	SCREW	VIS	TORNILLO
	70			415751	3	VITE M5X10 TC UNI 6107 ISO 1207 A2	SCREW	VIS	TORNILLO

CR-08 GRUPPO SERBATOI (VER. RAL5012 + RAL7016)

TANKS GROUP
 GROUPE DE RÉSERVOIRS
 GRUPO DE TANQUES

08

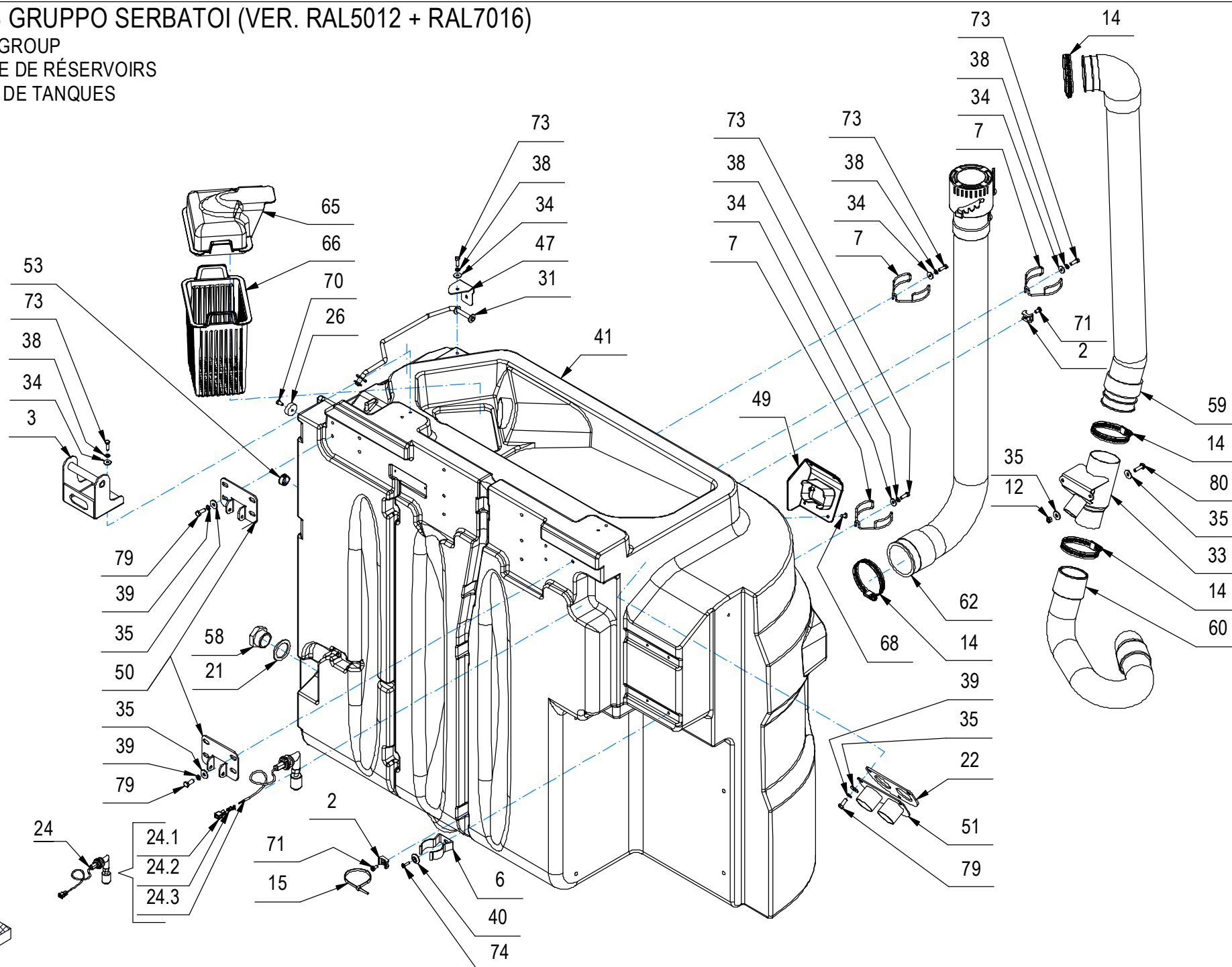

CR-08 GRUPPO SERBATOI (VER. RAL5012 + RAL7016)

08

–	POS	TECHNICAL NEWS	SERIAL NUMBER	CODICE	QTÀ	DESCRIZIONE	DESCRIPTION	DESIGNATION	DESCRPCIÓN
	71			408848	6	VITE M5X10 TCTC UNI 7687 A2	SCREW	VIS	TORNILLO
	73			407646	26	VITE M5x16 TE UNI 5739 A2	SCREW	VIS	TORNILLO
	74			438302	8	VITE M5x16 TSPTC UNI 7688 ZINC. NERO	SCREW	VIS	TORNILLO
	79			407664	18	VITE M6x16 TE UNI 5739 A2	SCREW	VIS	TORNILLO
	80			407666	2	VITE M6X20 TE UNI 5739 ZINC	SCREW	VIS	TORNILLO

CR-08 GRUPPO SERBATOI (VER. RAL5012 + RAL7016)

TANKS GROUP

GROUPE DE RÉSERVOIRS

GRUPO DE TANQUES

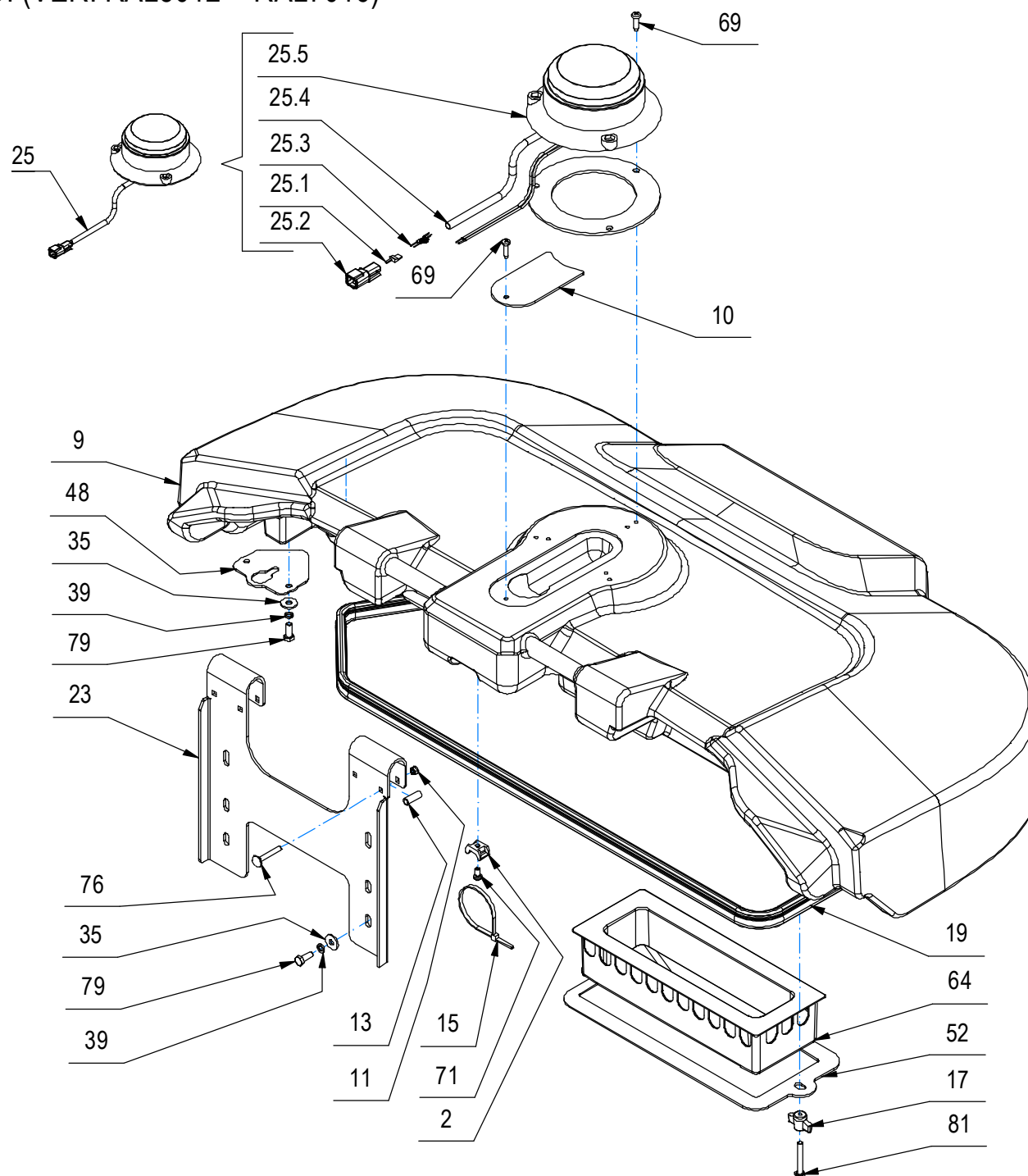

CR-08 GRUPPO SERBATOI (VER. RAL5012 + RAL7016)

–	POS	TECHNICAL NEWS	SERIAL NUMBER	CODICE	QTÀ	DESCRIZIONE	DESCRIPTION	DESIGNATION	DESCRIPCÓN
	2			409819	6	BASSETTA TC 142 PER FASCETTE	SUPPORT PLATE	PLAQUE SUPPORT	PLACA SOPORTE
	9			453839	1	COPERCHIO RECUPERO RAL 7016	CARTER	CARTER	CARTER
	10			455014	1	COPERTURA FORO LAMPEGGIANTE	HOLE COVER PLATE	PLAQUE DE COUVERCLE DE TROU	PLACA DE CUBIERTA DE ORIFICIO
	11			448244	4	DADO M5x5 AUTOBL. UNI 7474 INOX	NUT	ECROU	TUERCA
	13			407976	4	DISTANZIALE D=8 d=6,25 S=21 OT63	SPACER	ENTRETOISE	DISTANCIADOR
	15			410277	4	FASCETTA PLASTICA 4.5X200	CLAMP	COLLIER	ABRAZADERA
	17			410232	2	GALLETTO M6X34 PASSANTE	WING NUT	PAPILLON	POMO
	19			454856	1	GUARNIZIONE ASSOTECH 001.001324 L=1880	GASKET	JOINT	JUNTA
	23			454504	1	GUIDA CERNIERA COPERCHIO RECUP.	GUIDE	GUIDE	GUIA
↓	25			231344	1	LAMPEGGIANTE 12-80V + CONN.DEUTSCH DTM04	WINKING LIGHT ASSEMBLY	CLIGNOTEUR COMPLET	DESTELLADOR COMPLETO
↑	25.1			444126	1	BLOCCA CONTATTI MAS. WM-2P X DEUTSCH DTM	LOCK CONTACTS	CONTACTS BLOCAGE	CONTACTOS DE BLOQUEO
↑	25.2			443943	1	CONNETTORE DEUTSCH DTM04-2P	CONNECTOR	CONNECTEUR	CONECTOR
↑	25.3			443944	2	CONTATTO DEUTSCH 1060-20-0122	CONTACT	CONTACT	CONTACTO
↑	25.4			229291	1	GUAINA TERMORESTRINGENTE d=6,4 L=250	SHEATH	GAINE	VAINA
↑	25.5			420310	1	LAMPEGGIATORE 12-80V C.C	WINKING LIGHT ASSEMBLY	CLIGNOTEUR COMPLET	DESTELLADOR COMPLETO
	35			409161	22	ROSETTA 6,6x18x2 UNI 6593 A2	WASHER	RONDELLE	ARANDELA
	38			409155	26	ROSETTA M5 UNI 1751 INOX GROWER	WASHER	RONDELLE	ARANDELA
	39			415945	18	ROSETTA M6 UNI 1751 INOX GROWER	WASHER	RONDELLE	ARANDELA
	48			454519	1	STAFFETTA SUPPORTO COFANO	SUPPORT	ATTAQUE	SOPORTE FIJADOR
	52			454819	1	SUPPORTO VASCHETTA ASP.	SUPPORT	SUPPORT	SOPORTE
	64			445704	1	VASCHETTA ANTI ONDA	ANTI-WAVE TRAY	PLATEAU ANTI-ONDES	BANDEJA ANTI-ONDA
	69			418279	4	VITE D.4,8x19 AUTOF. TCTC SPUNT.NERA	SELF-TAPPING SCREW 4,8x19 SP	VIS	TORNILLO
	71			408848	6	VITE M5X10 TCTC UNI 7687 A2	SCREW	VIS	TORNILLO
	76			424040	4	VITE M5X35 TTQST UNI5732 DIN603 A2	SCREW	VIS	TORNILLO
	79			407664	18	VITE M6x16 TE UNI 5739 A2	SCREW	VIS	TORNILLO
	81			408654	2	VITE M6x40 TE UNI 5739 A2	SCREW	VIS	TORNILLO

CR-08 GRUPPO SERBATOI (VER. ANTIBATTERICO RAL5012 + RAL7016)

TANKS GROUP

GROUPE DE RÉSERVOIRS

GRUPO DE TANQUES

08

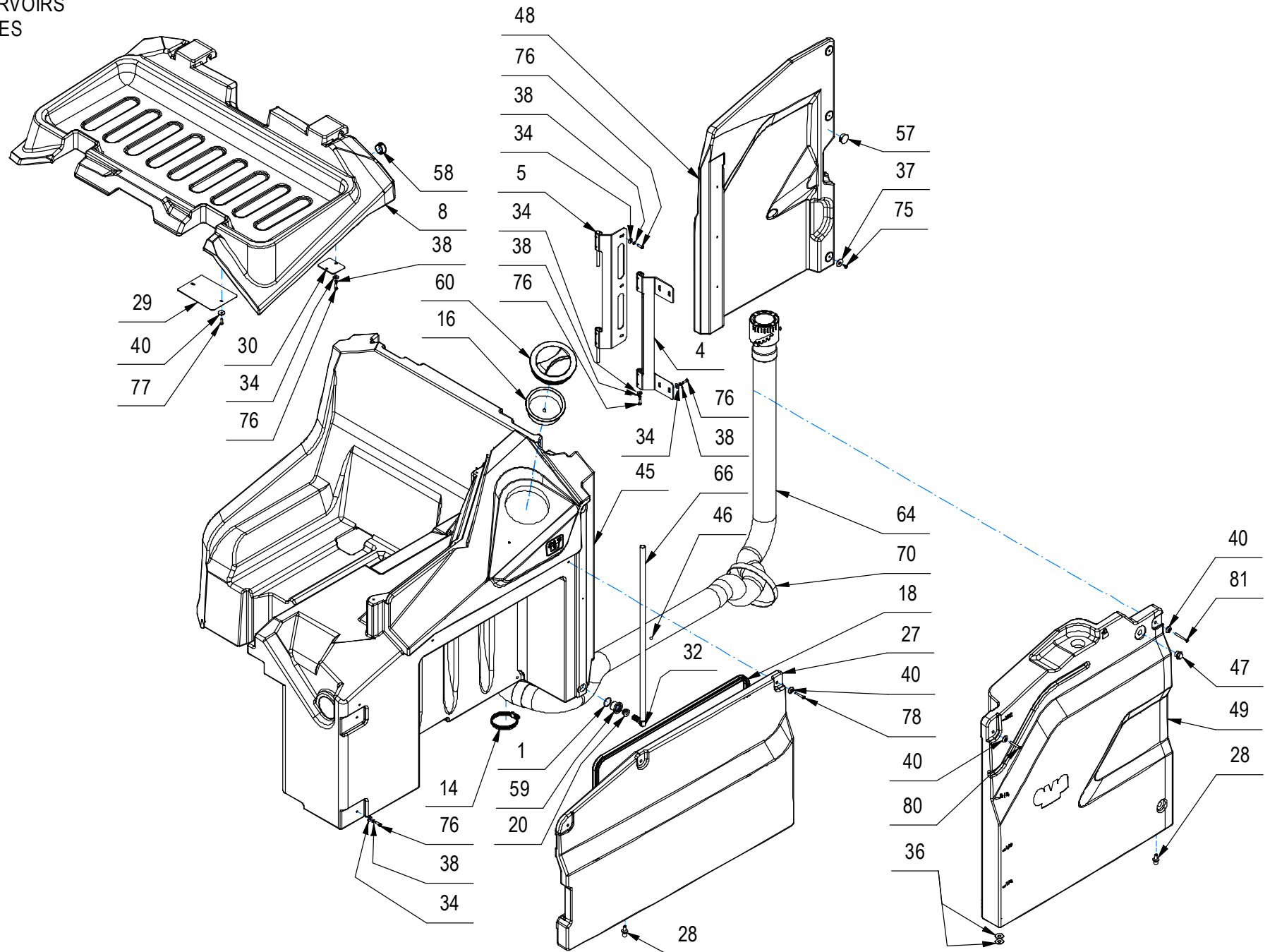

CR-08 GRUPPO SERBATOI (VER. ANTIBATTERICO RAL5012 + RAL7016)

–	POS	TECHNICAL NEWS	SERIAL NUMBER	CODICE	QTÀ	DESCRIZIONE	DESCRIPTION	DESIGNATION	DESCRIPCION
	1			422611	2	ANELLO DI TENUTA O-RING 2100 1,78x25,12	O-RING	JOINT	JUNTA ANULAR
	4			454520	1	CERNIERA FISSA GUIDA SPORTELLO BATT.	HINGE	CHARNIERE	BISAGRA
	5			454518	1	CERNIERA MOBILE GUIDA COFANO BATT.	HINGE	CHARNIERE	BISAGRA
	8			453838	1	COPERCHIO BATTERIE RAL 7016	BATTERY COVER	COUVERCLE DE BATTERIE	TAPA BATERIA
	14			416176	5	FASCETTA A VITE 58-75 x 12	CLAMP	COLLIER	ABRAZADERA
	16			405416	1	FILTRO A TAZZA De118 Di108 H40	FILTER	FILTRE	FILTRO
	18			454858	1	GUARNIZIONE ASSOTECH 001.001324 L=1500	GASKET	JOINT	JUNTA
	20			427741	2	GUARNIZIONE D=22 d=11 L=12,5 TIPO PWS10	FAIRLEAD	PASSE-CABLE	GUIACABLE
	27			453835	1	PANNELLO IMPIANTO ELET.	ELECTRICAL SYSTEM PANEL	PANNEAU SYSTÈME ÉLECTRIQUE	PANEL SISTEMA ELÉCTRICO
	28			454482	4	PERNO PER SNODO SFERICO A/B 129 NERO	PIN	AXE	PERNO
	29			454506	2	PIASTRA COPRI FORO MONTANTE TETT.	PLAQUE	PLAQUE	PLACA
	30			454422	2	PIASTRINA GUIDA PERNO CERNIERA	PLAQUE	PLAQUETTE	PLAQUETA
	32			454842	2	RACCORDO A GOMITO NORMA WS13 POM	ELBOW	COUDE	RACOR CODO
	34			409152	26	ROSETTA 5x15x1.5 UNI 6593 A2	WASHER	RONDELLE	ARANDELA
	36			409185	4	ROSETTA 9x24x2,5 UNI 6593 A2	WASHER	RONDELLE	ARANDELA
	37			409179	3	ROSETTA 9x24x2,5 UNI 6593 ZINC	WASHER	RONDELLE	ARANDELA
	38			409155	26	ROSETTA M5 UNI 1751 INOX GROWER	WASHER	RONDELLE	ARANDELA
	40			400250	13	ROSETTA SOTTOVITE D=5X20	SPECIAL WASHER	RONDELLE SPECIALE	ARANDELA ESPECIAL
	45			455747	1	SERBATOIO SOLUZIONE	TANK	RÉSERVOIR	TANQUE
	46			455210	1	SFERA D=10 PP VERDE	FLOATING SPHERE	SPHÈRE FLOTTANTE	ESFERA FLOTANTE
	47			416311	2	SPIA LIVELLO ACQUA SERBATOIO 3/8	LEVEL BULB	BULBE DE NIVEAU	BOMBILLA DE NIVEL
	48			453843	1	SPORTELLO BATT. LAT. DX	BATTERY LID	PORTE BATTERIE	TAPA BATERÍA
	49			453842	1	SPORTELLO BATTERIE LAT. SX	BATTERY LID	PORTE BATTERIE	TAPA BATERÍA
	57			416075	1	TAPPO A SCATTO D.25 HEYCO TIPO MDP	CAP	CAPUCHON	TAPON
	58			451832	1	TAPPO A SCATTO HEYCO DPT-1187 FORO 30,1	PROTECTION CAP	CALOTTE DE PROTECTION	CAPUCHO DE PROTECCION
	59			454843	2	TAPPO ESAG. CH.32 D=G3/4" FORO=16,2 OT58	COVER	COUVERCLE	TAPA
	60			400728	1	TAPPO FILETT. D.130 FIL. D.127 PER E9719	THREADED COVER	COUVERCLE FILETE	TAPA FILETE
	64			454695	1	TUBO Ø63x2190 CON TAPPO GIREVOLE+GOMITO	EXHAUST PIPE ASSEMBLY	FLEXIBLE DE VIDANGE COMPL.	TUBO DE DESCARGA COMPLETO
	66			231264	1	TUBO VITREO D=17 d=12 L=625	HOSE	TUYAU	TUBO DE GOMA
	70			454874	1	VELCRO DOUBLE 18/19MM COLORE NERO L=56CM	CLAMP	COLLIER	ABRAZADERA
	75			415750	3	VITE M5X12 TSPTC UNI 7688 (4.8) ZINC.	SCREW	VIS	TORNILLO
	76			407646	26	VITE M5x16 TE UNI 5739 A2	SCREW	VIS	TORNILLO
	77			438302	8	VITE M5x16 TSPTC UNI 7688 ZINC. NERO	SCREW	VIS	TORNILLO
	78			450379	3	VITE M5x35 TSPTC UNI 7688 ZINC. NERO	SCREW	VIS	TORNILLO
	80			450378	1	VITE M5x40 TSPTC UNI 7688 ZINC. NERO	SCREW	VIS	TORNILLO
	81			454655	1	VITE M5X50 TPSTC UNI 7688 ZINC. NERA	SCREW	VIS	TORNILLO

CR-08 GRUPPO SERBATOI (VER. ANTIBATTERICO RAL5012 + RAL7016)

TANKS GROUP
 GROUPE DE RÉSERVOIRS
 GRUPO DE TANQUES

08

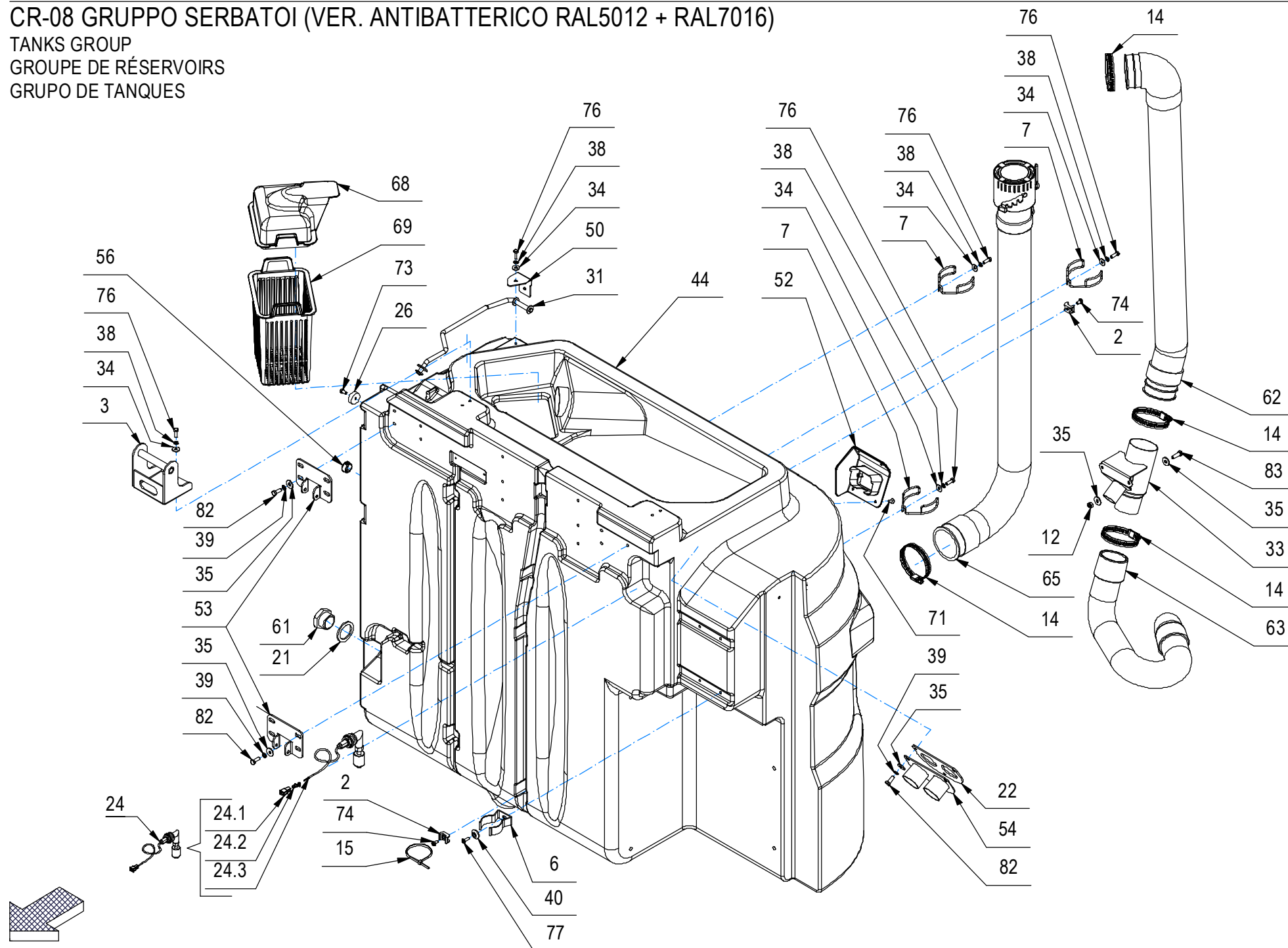

CR-08 GRUPPO SERBATOI (VER. ANTIBATTERICO RAL5012 + RAL7016)

08

–	POS	TECHNICAL NEWS	SERIAL NUMBER	CODICE	QTÀ	DESCRIZIONE	DESCRIPTION	DESIGNATION	DESCRIPCION
	2			409819	6	BASSETTA TC 142 PER FASCETTE	SUPPORT PLATE	PLAQUE SUPPORT	PLACA SOPORTE
	3			454505	2	CERNIERA COPERCHIO BATTERIE	HINGE	CHARNIERE	BISAGRA
	6			412123	4	CLIP ABS FISSAGGIO TUBO D=38	SPRING	RESSORT	RESORTE
	7			453758	6	CLIP X TUBO DI SCARICO D=66	SPRING	RESSORT	RESORTE
	12			415901	2	DADO M6 AUTOBL. UNI 7474 INOX	NUT	ECROU	TUERCA
	14			416176	5	FASCETTA A VITE 58-75 x 12	CLAMP	COLLIER	ABRAZADERA
	15			410277	4	FASCETTA PLASTICA 4.5X200	CLAMP	COLLIER	ABRAZADERA
	21			417554	1	GUARNIZIONE GOMMA 1" TUBO SCARICO	GASKET	JOINT	JUNTA
	22			442252	1	GUARNIZIONE MOUSSE SP.3 ADESIVA	GASKET	JOINT	JUNTA
↓	24			229018	1	INTERRUT. A GALLEG. GOMITO + FASTON	FLOAT	FLOTTEUR	FLOTADOR
↑	24.1			409951	2	COPRIFASTON MASCHIO 6,3	FASTON COVER	COUVERCLE DE FASTON	CUBREFASTON
↑	24.2			416087	2	FASTON MASCHIO NUDO D.6,3	FASTON	FASTON	FASTON
↑	24.3			450146	1	INTER. GALLEG. GOMITO CON DADO+GUARNIZ.	FLOAT SWITCH	INTERRUPTEUR À FLOTTEUR	INTERRUPTOR DE FLOTADOR
	26			427113	3	MAGNETE Ø25 x Ø5 x 8 - 17 kg (SM09.2585)	MAGNET	AIMANT	IMAN
	31			454509	1	PUNTELLO SUPPORTO COFANO	PROP FOR COVER	LEVIER DE COUVERCLE	PUNTAL CAPOTE
	33			454271	1	RACCORDO TUBI ASP.	FITTING	RACCORD	RACOR
	34			409152	26	ROSETTA 5x15x1.5 UNI 6593 A2	WASHER	RONDELLE	ARANDELA
	35			409161	22	ROSETTA 6,6x18x2 UNI 6593 A2	WASHER	RONDELLE	ARANDELA
	36			409185	4	ROSETTA 9x24x2,5 UNI 6593 A2	WASHER	RONDELLE	ARANDELA
	38			409155	26	ROSETTA M5 UNI 1751 INOX GROWER	WASHER	RONDELLE	ARANDELA
	39			415945	18	ROSETTA M6 UNI 1751 INOX GROWER	WASHER	RONDELLE	ARANDELA
	40			400250	13	ROSETTA SOTTOVITE D=5X20	SPECIAL WASHER	RONDELLE SPECIALE	ARANDELA ESPECIAL
	44			231651	1	SERBATOIO RECUPERO	TANK	RÉSERVOIR	TANQUE
	50			454517	1	SQUADRETTA FISSA PUNTELLO COFANO	PROP	LEVIER	PUNTAL
	52			454411	1	SUPPORTO TELECAMERA	SUPPORT	SUPPORT	SUPORTE
	53			454473	2	SUPPORTO TIRANTE SERBATOIO	SUPPORT	SUPPORT	SUPORTE
	54			442200	1	SUPPORTO TUBI ASPIRAZIONE	SUPPORT	SUPPORT	SOPORTE FIJADOR
	56			409829	1	TAPPO A SCATTO D.20,6 HEYCO	COVER	COUVERCLE	TAPA
	61			452101	1	TAPPO MASCHIO G 1" COD.060707 BUCCHI	THREADED CAP	CAPUCHON FILETÉ	TAPA ROSCADA
	62			454703	1	TUBO ASP.Ø60x886 CON MANICOTTI GOM.+DIR.	SUCTION HOSE	FLEXIBLE ASPIRATION	TUBO DE ASPIRACION
	63			446862	1	TUBO ASPIR. D=50 L=695 MAN.TIPO G+GOMITO	SUCTION HOSE	FLEXIBLE ASPIRATION	TUBO DE ASPIRACION
	65			454701	1	TUBO Ø63x1000 CON TAPPO GIREVOLE+MAN.DIR	EXHAUST PIPE ASSEMBLY	FLEXIBLE DE VIDANGE COMPL.	TUBO DE DESCARGA COMPLETO
	68			454446	1	VASCHETTA ASPIRAZIONE	DISTRIBUTOR	DISTRIBUTEUR	DISTRIBUIDOR
	69			454800	1	VASCHETTA FILTRO RACCOLTA SERB. REC.	DISTRIBUTOR	DISTRIBUTEUR	DISTRIBUIDOR
	71			426801	4	VITE AUTOF. 4.2X16 TBT.CROCE NERA	SCREW	VIS	TORNILLO
	73			415751	3	VITE M5X10 TC UNI 6107 ISO 1207 A2	SCREW	VIS	TORNILLO

CR-08 GRUPPO SERBATOI (VER. ANTIBATTERICO RAL5012 + RAL7016)

TANKS GROUP
 GROUPE DE RÉSERVOIRS
 GRUPO DE TANQUES

08

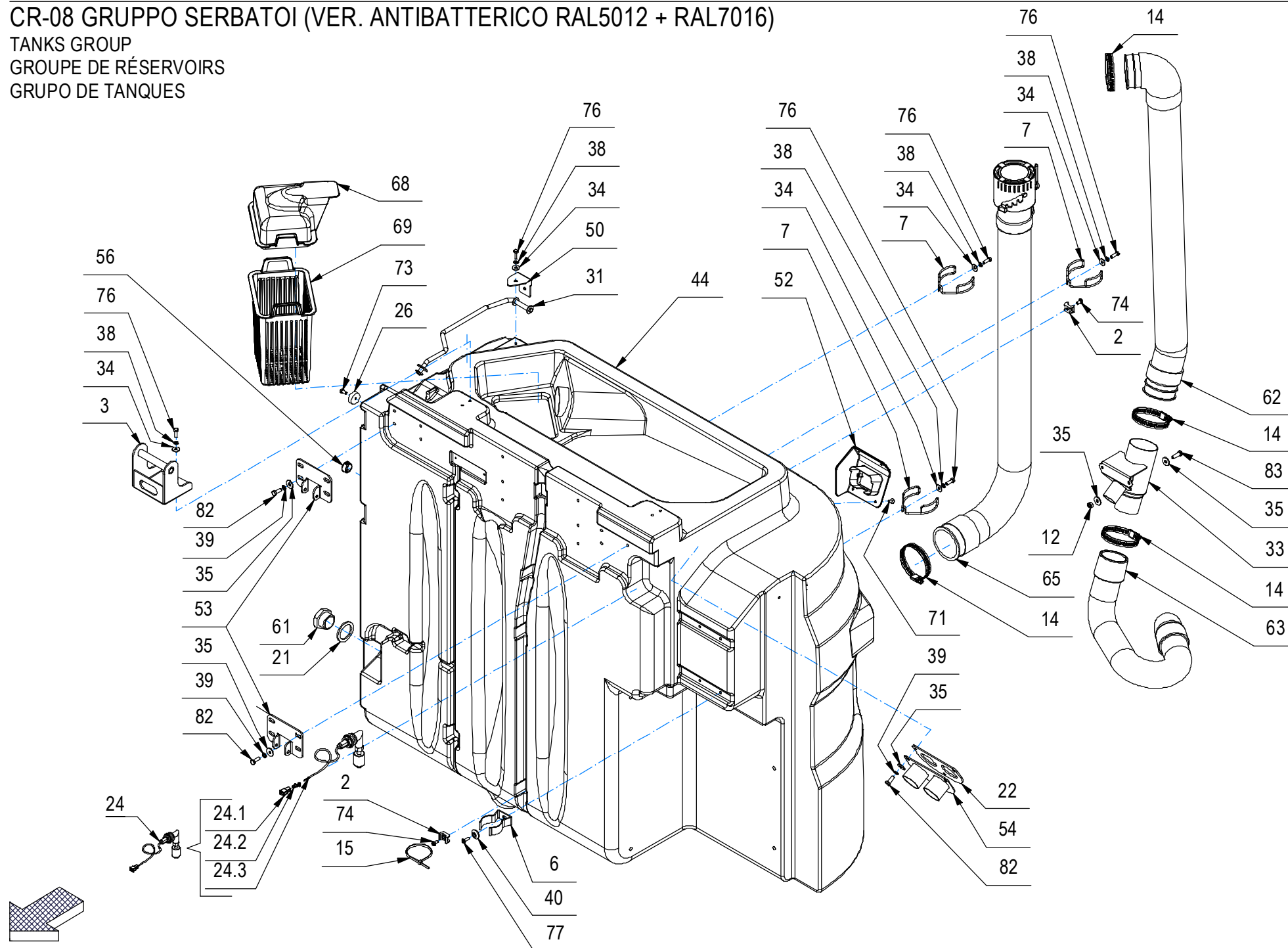

CR-08 GRUPPO SERBATOI (VER. ANTIBATTERICO RAL5012 + RAL7016)

08

–	POS	TECHNICAL NEWS	SERIAL NUMBER	CODICE	QTÀ	DESCRIZIONE	DESCRIPTION	DESIGNATION	DESCRIPCÓN
	74			408848	6	VITE M5X10 TCTC UNI 7687 A2	SCREW	VIS	TORNILLO
	76			407646	26	VITE M5x16 TE UNI 5739 A2	SCREW	VIS	TORNILLO
	77			438302	8	VITE M5x16 TSPTC UNI 7688 ZINC. NERO	SCREW	VIS	TORNILLO
	82			407664	18	VITE M6x16 TE UNI 5739 A2	SCREW	VIS	TORNILLO
	83			407666	2	VITE M6X20 TE UNI 5739 ZINC	SCREW	VIS	TORNILLO

CR-08 GRUPPO SERBATOI (VER. ANTIBATTERICO RAL5012 + RAL7016)

TANKS GROUP
GROUPE DE RÉSERVOIRS
GRUPO DE TANQUES

08

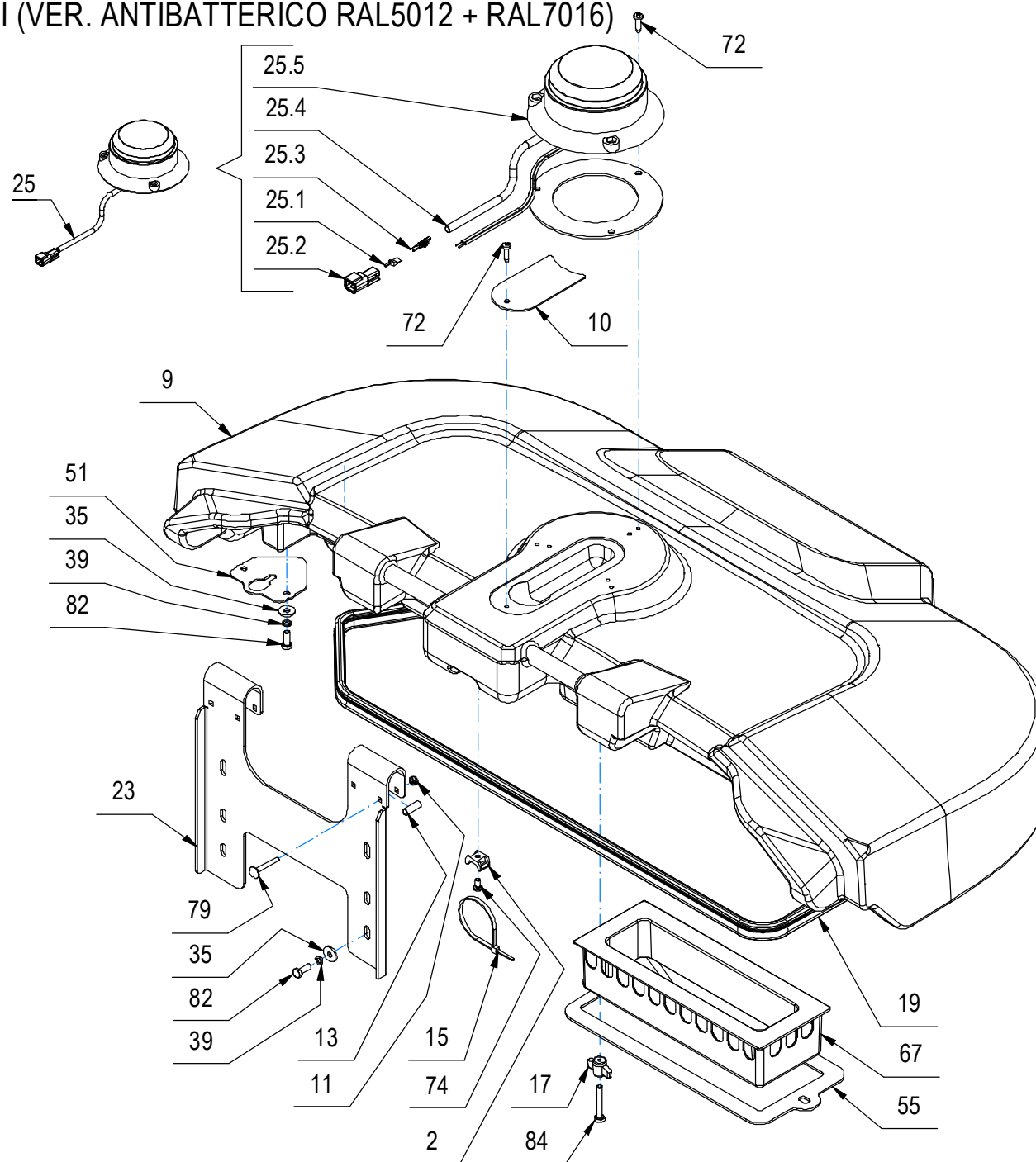

CR-08 GRUPPO SERBATOI (VER. ANTIBATTERICO RAL5012 + RAL7016)

08

–	POS	TECHNICAL NEWS	SERIAL NUMBER	CODICE	QTÀ	DESCRIZIONE	DESCRIPTION	DESIGNATION	DESCRIPCION
	2			409819	6	BASSETTA TC 142 PER FASCETTE	SUPPORT PLATE	PLAQUE SUPPORT	PLACA SOPORTE
	9			453839	1	COPERCHIO RECUPERO RAL 7016	CARTER	CARTER	CARTER
	10			455014	1	COPERTURA FORO LAMPEGGIANTE	HOLE COVER PLATE	PLAQUE DE COUVERCLE DE TROU	PLACA DE CUBIERTA DE ORIFICIO
	11			448244	4	DADO M5x5 AUTOBL. UNI 7474 INOX	NUT	ECROU	TUERCA
	13			407976	4	DISTANZIALE D=8 d=6,25 S=21 OT63	SPACER	ENTRETOISE	DISTANCIADOR
	15			410277	4	FASCETTA PLASTICA 4.5X200	CLAMP	COLLIER	ABRAZADERA
	17			410232	2	GALLETTO M6X34 PASSANTE	WING NUT	PAPILLON	POMO
	19			454856	1	GUARNIZIONE ASSOTECH 001.001324 L=1880	GASKET	JOINT	JUNTA
	23			454504	1	GUIDA CERNIERA COPERCHIO RECUP.	GUIDE	GUIDE	GUIA
↓	25			231344	1	LAMPEGGIANTE 12-80V + CONN.DEUTSCH DTM04	WINKING LIGHT ASSEMBLY	CLIGNOTEUR COMPLET	DESTELLADOR COMPLETO
↑	25.1			444126	1	BLOCCA CONTATTI MAS. WM-2P X DEUTSCH DTM	LOCK CONTACTS	CONTACTS BLOCAGE	CONTACTOS DE BLOQUEO
↑	25.2			443943	1	CONNETTORE DEUTSCH DTM04-2P	CONNECTOR	CONNECTEUR	CONECTOR
↑	25.3			443944	2	CONTATTO DEUTSCH 1060-20-0122	CONTACT	CONTACT	CONTACTO
↑	25.4			229291	1	GUAINA TERMORESTRINGENTE d=6,4 L=250	SHEATH	GAINE	VAINA
↑	25.5			420310	1	LAMPEGGIATORE 12-80V C.C	WINKING LIGHT ASSEMBLY	CLIGNOTEUR COMPLET	DESTELLADOR COMPLETO
	35			409161	22	ROSETTA 6,6x18x2 UNI 6593 A2	WASHER	RONDELLE	ARANDELA
	38			409155	26	ROSETTA M5 UNI 1751 INOX GROWER	WASHER	RONDELLE	ARANDELA
	39			415945	18	ROSETTA M6 UNI 1751 INOX GROWER	WASHER	RONDELLE	ARANDELA
	51			454519	1	STAFFETTA SUPPORTO COFANO	SUPPORT	ATTAQUE	SOPORTE FIJADOR
	55			454819	1	SUPPORTO VASCHETTA ASP.	SUPPORT	SUPPORT	SOPORTE
	67			445704	1	VASCHETTA ANTI ONDA	ANTI-WAVE TRAY	PLATEAU ANTI-ONDES	BANDEJA ANTI-ONDA
	72			418279	4	VITE D.4,8x19 AUTOF. TCTC SPUNT.NERA	SELF-TAPPING SCREW 4,8x19 SP	VIS	TORNILLO
	74			408848	6	VITE M5X10 TCTC UNI 7687 A2	SCREW	VIS	TORNILLO
	79			424040	4	VITE M5X35 TTQST UNI5732 DIN603 A2	SCREW	VIS	TORNILLO
	82			407664	18	VITE M6x16 TE UNI 5739 A2	SCREW	VIS	TORNILLO
	84			408654	2	VITE M6x40 TE UNI 5739 A2	SCREW	VIS	TORNILLO

CR-08 GRUPPO SERBATOI (VER. RICICLATI RAL5012 + RAL7016)

TANKS GROUP

GROUPE DE RÉSERVOIRS

GRUPO DE TANQUES

08

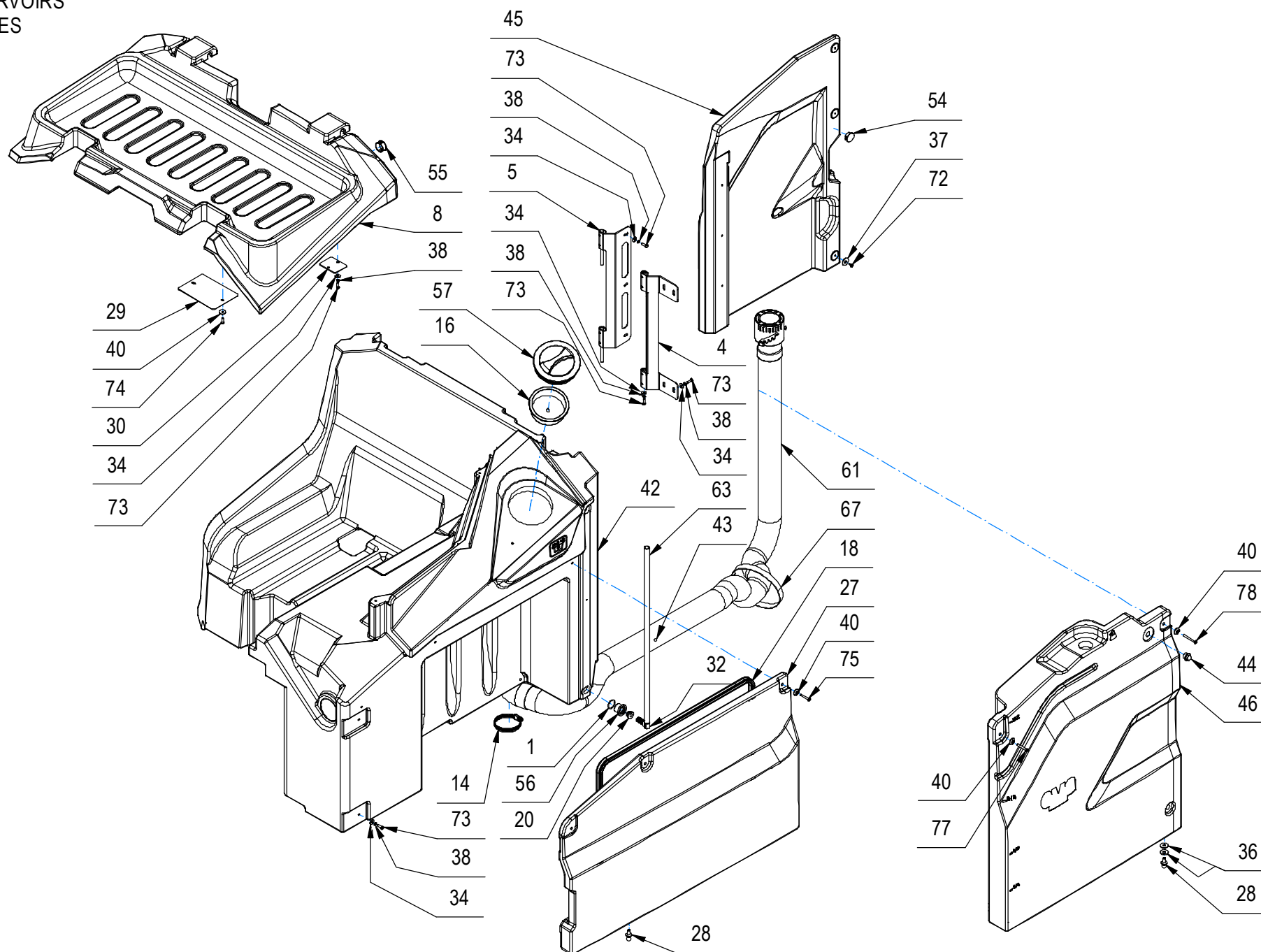

CR-08 GRUPPO SERBATOI (VER. RICICLATI RAL5012 + RAL7016)

–	POS	TECHNICAL NEWS	SERIAL NUMBER	CODICE	QTÀ	DESCRIZIONE	DESCRIPTION	DESIGNATION	DESCRIPCION
	1			422611	2	ANELLO DI TENUTA O-RING 2100 1,78x25,12	O-RING	JOINT	JUNTA ANULAR
	4			454520	1	CERNIERA FISSA GUIDA SPORTELLO BATT.	HINGE	CHARNIERE	BISAGRA
	5			454518	1	CERNIERA MOBILE GUIDA COFANO BATT.	HINGE	CHARNIERE	BISAGRA
	8			453838	1	COPERCHIO BATTERIE RAL 7016	BATTERY COVER	COUVERCLE DE BATTERIE	TAPA BATERIA
	14			416176	5	FASCETTA A VITE 58-75 x 12	CLAMP	COLLIER	ABRAZADERA
	16			405416	1	FILTRO A TAZZA De118 Di108 H40	FILTER	FILTRE	FILTRO
	18			454858	1	GUARNIZIONE ASSOTECH 001.001324 L=1500	GASKET	JOINT	JUNTA
	20			427741	2	GUARNIZIONE D=22 d=11 L=12,5 TIPO PWS10	FAIRLEAD	PASSE-CABLE	GUIACABLE
	27			456215	1	PANNELLO IMPIANTO ELET.	ELECTRICAL SYSTEM PANEL	PANNEAU SYSTÈME ÉLECTRIQUE	PANEL SISTEMA ELÉCTRICO
	28			454482	4	PERNO PER SNODO SFERICO A/B 129 NERO	PIN	AXE	PERNO
	29			454506	2	PIASTRA COPRI FORO MONTANTE TETT.	PLAQUE	PLAQUE	PLACA
	30			454422	2	PIASTRINA GUIDA PERNO CERNIERA	PLAQUE	PLAQUETTE	PLAQUETA
	32			454842	2	RACCORDO A GOMITO NORMA WS13 POM	ELBOW	COUDE	RACOR CODO
	34			409152	26	ROSETTA 5x15x1.5 UNI 6593 A2	WASHER	RONDELLE	ARANDELA
	36			409185	4	ROSETTA 9x24x2,5 UNI 6593 A2	WASHER	RONDELLE	ARANDELA
	37			409179	3	ROSETTA 9x24x2,5 UNI 6593 ZINC	WASHER	RONDELLE	ARANDELA
	38			409155	26	ROSETTA M5 UNI 1751 INOX GROWER	WASHER	RONDELLE	ARANDELA
	40			400250	13	ROSETTA SOTTOVITE D=5X20	SPECIAL WASHER	RONDELLE SPECIALE	ARANDELA ESPECIAL
	42			456213	1	SERBATOIO SOLUZIONE	SOLUTION TANK	RESERVOIR EAU PROPRE	TANQUE SOLUCION
	43			455210	1	SFERA D=10 PP VERDE	FLOATING SPHERE	SPHÈRE FLOTTANTE	ESFERA FLOTANTE
	44			416311	2	SPIA LIVELLO ACQUA SERBATOIO 3/8	LEVEL BULB	BULBE DE NIVEAU	BOMBILLA DE NIVEL
	45			456214	1	SPORTELLO BATT. LAT. DX	BATTERY LID	PORTE BATTERIE	TAPA BATERÍA
	46			456212	1	SPORTELLO BATTERIE LAT. SX	BATTERY LID	PORTE BATTERIE	TAPA BATERÍA
	54			416075	1	TAPPO A SCATTO D.25 HEYCO TIPO MDP	CAP	CAPUCHON	TAPON
	55			451832	1	TAPPO A SCATTO HEYCO DPT-1187 FORO 30,1	PROTECTION CAP	CALOTTE DE PROTECTION	CAPUCHO DE PROTECCION
	56			454843	2	TAPPO ESAG. CH.32 D=G3/4" FORO=16,2 OT58	CAP	CAPUCHON	TAPON
	57			400728	1	TAPPO FILETT. D.130 FIL. D.127 PER E9719	THREADED COVER	COUVERCLE FILETE	TAPA FILETE
	61			454695	1	TUBO Ø63x2190 CON TAPPO GIREVOLE+GOMITO	EXHAUST PIPE ASSEMBLY	FLEXIBLE DE VIDANGE COMPL.	TUBO DE DESCARGA COMPLETO
	63			231264	1	TUBO VITREO D=17 d=12 L=625	HOSE	TUYAU	TUBO DE GOMA
	67			454874	1	VELCRO DOUBLE 18/19MM COLORE NERO L=56CM	CLAMP	COLLIER	ABRAZADERA
	72			415750	3	VITE M5X12 TSPTC UNI 7688 (4.8) ZINC.	SCREW	VIS	TORNILLO
	73			407646	26	VITE M5x16 TE UNI 5739 A2	SCREW	VIS	TORNILLO
	74			438302	8	VITE M5x16 TSPTC UNI 7688 ZINC. NERO	SCREW	VIS	TORNILLO
	75			450379	3	VITE M5x35 TSPTC UNI 7688 ZINC. NERO	SCREW	VIS	TORNILLO
	77			450378	1	VITE M5x40 TSPTC UNI 7688 ZINC. NERO	SCREW	VIS	TORNILLO
	78			454655	1	VITE M5X50 TPSTC UNI 7688 ZINC. NERA	SCREW	VIS	TORNILLO

CR-08 GRUPPO SERBATOI (VER. RICICLATI RAL5012 + RAL7016)

TANKS GROUP
 GROUPE DE RÉSERVOIRS
 GRUPO DE TANQUES

08

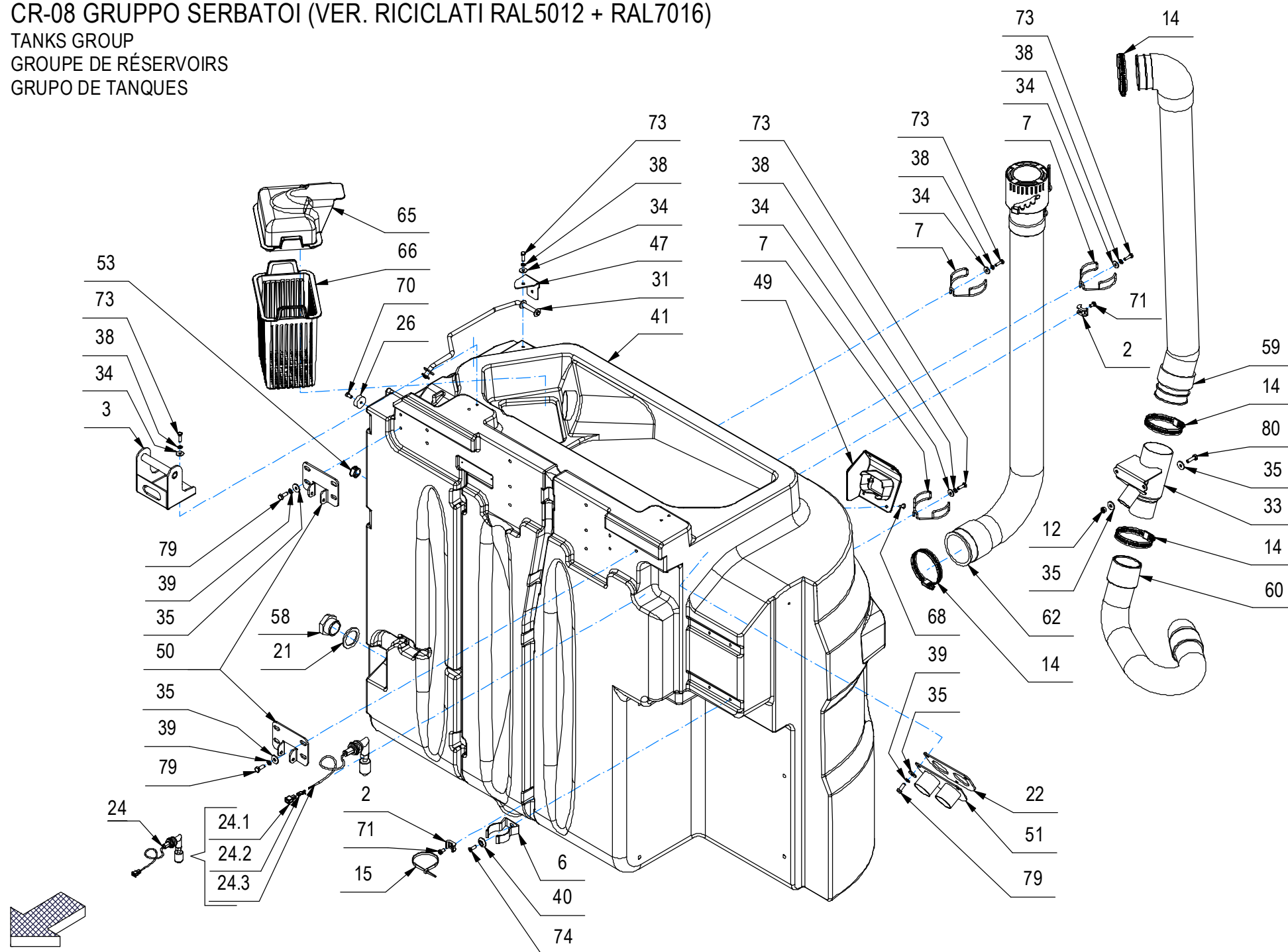

CR-08 GRUPPO SERBATOI (VER. RICICLATI RAL5012 + RAL7016)

08

–	POS	TECHNICAL NEWS	SERIAL NUMBER	CODICE	QTÀ	DESCRIZIONE	DESCRIPTION	DESIGNATION	DESCRIPCION
	2			409819	6	BASSETTA TC 142 PER FASCETTE	SUPPORT PLATE	PLAQUE SUPPORT	PLACA SOPORTE
	3			454505	2	CERNIERA COPERCHIO BATTERIE	HINGE	CHARNIERE	BISAGRA
	6			412123	4	CLIP ABS FISSAGGIO TUBO D=38	SPRING	RESSORT	RESORTE
	7			453758	6	CLIP X TUBO DI SCARICO D=66	SPRING	RESSORT	RESORTE
	12			415901	2	DADO M6 AUTOBL. UNI 7474 INOX	NUT	ECROU	TUERCA
	14			416176	5	FASCETTA A VITE 58-75 x 12	CLAMP	COLLIER	ABRAZADERA
	15			410277	4	FASCETTA PLASTICA 4.5X200	CLAMP	COLLIER	ABRAZADERA
	21			417554	1	GUARNIZIONE GOMMA 1" TUBO SCARICO	GASKET	JOINT	JUNTA
	22			442252	1	GUARNIZIONE MOUSSE SP.3 ADESIVA	GASKET	JOINT	JUNTA
↓	24			229018	1	INTERRUT. A GALLEG. GOMITO + FASTON	FLOAT	FLOTTEUR	FLOTADOR
↑	24.1			409951	2	COPRIFASTON MASCHIO 6,3	FASTON COVER	COUVERCLE DE FASTON	CUBREFASTON
↑	24.2			416087	2	FASTON MASCHIO NUDO D.6,3	FASTON	FASTON	FASTON
↑	24.3			450146	1	INTER. GALLEG. GOMITO CON DADO+GUARNIZ.	FLOAT SWITCH	INTERRUPTEUR À FLOTTEUR	INTERRUPTOR DE FLOTADOR
	26			427113	3	MAGNETE Ø25 x Ø5 x 8 - 17 kg (SM09.2585)	MAGNET	AIMANT	IMAN
	31			454509	1	PUNTELLO SUPPORTO COFANO	PROP FOR COVER	LEVIER DE COUVERCLE	PUNTAL CAPOTE
	33			454271	1	RACCORDO TUBI ASP.	FITTING	RACCORD	RACOR
	34			409152	26	ROSETTA 5x15x1.5 UNI 6593 A2	WASHER	RONDELLE	ARANDELA
	35			409161	22	ROSETTA 6,6x18x2 UNI 6593 A2	WASHER	RONDELLE	ARANDELA
	36			409185	4	ROSETTA 9x24x2,5 UNI 6593 A2	WASHER	RONDELLE	ARANDELA
	38			409155	26	ROSETTA M5 UNI 1751 INOX GROWER	WASHER	RONDELLE	ARANDELA
	39			415945	18	ROSETTA M6 UNI 1751 INOX GROWER	WASHER	RONDELLE	ARANDELA
	40			400250	13	ROSETTA SOTTOVITE D=5X20	SPECIAL WASHER	RONDELLE SPECIALE	ARANDELA ESPECIAL
	41			231671	1	SERBATOIO RECUPERO	TANK	RÉSERVOIR	TANQUE
	47			454517	1	SQUADRETTA FISSA PUNTELLO COFANO	PROP	LEVIER	PUNTAL
	49			454411	1	SUPPORTO TELECAMERA	SUPPORT	SUPPORT	SUPORTE
	50			454473	2	SUPPORTO TIRANTE SERBATOIO	SUPPORT	SUPPORT	SUPORTE
	51			442200	1	SUPPORTO TUBI ASPIRAZIONE	SUPPORT	SUPPORT	SOPORTE FIJADOR
	53			409829	1	TAPPO A SCATTO D.20,6 HEYCO	COVER	COUVERCLE	TAPA
	58			452101	1	TAPPO MASCHIO G 1" COD.060707 BUCCHI	THREADED CAP	CAPUCHON FILETÉ	TAPA ROSCADA
	59			454703	1	TUBO ASP.Ø60x886 CON MANICOTTI GOM.+DIR.	SUCTION HOSE	FLEXIBLE ASPIRATION	TUBO DE ASPIRACION
	60			446862	1	TUBO ASPIR. D=50 L=695 MAN.TIPO G+GOMITO	SUCTION HOSE	FLEXIBLE ASPIRATION	TUBO DE ASPIRACION
	62			454701	1	TUBO Ø63x1000 CON TAPPO GIREVOLE+MAN.DIR	EXHAUST PIPE ASSEMBLY	FLEXIBLE DE VIDANGE COMPL.	TUBO DE DESCARGA COMPLETO
	65			454446	1	VASCHETTA ASPIRAZIONE	DISTRIBUTOR	DISTRIBUTEUR	DISTRIBUIDOR
	66			454800	1	VASCHETTA FILTRO RACCOLTA SERB. REC.	DISTRIBUTOR	DISTRIBUTEUR	DISTRIBUIDOR
	68			426801	4	VITE AUTOF. 4.2X16 TBT.CROCE NERA	SCREW	VIS	TORNILLO
	70			415751	3	VITE M5X10 TC UNI 6107 ISO 1207 A2	SCREW	VIS	TORNILLO

CR-08 GRUPPO SERBATOI (VER. RICICLATI RAL5012 + RAL7016)

TANKS GROUP
 GROUPE DE RÉSERVOIRS
 GRUPO DE TANQUES

08

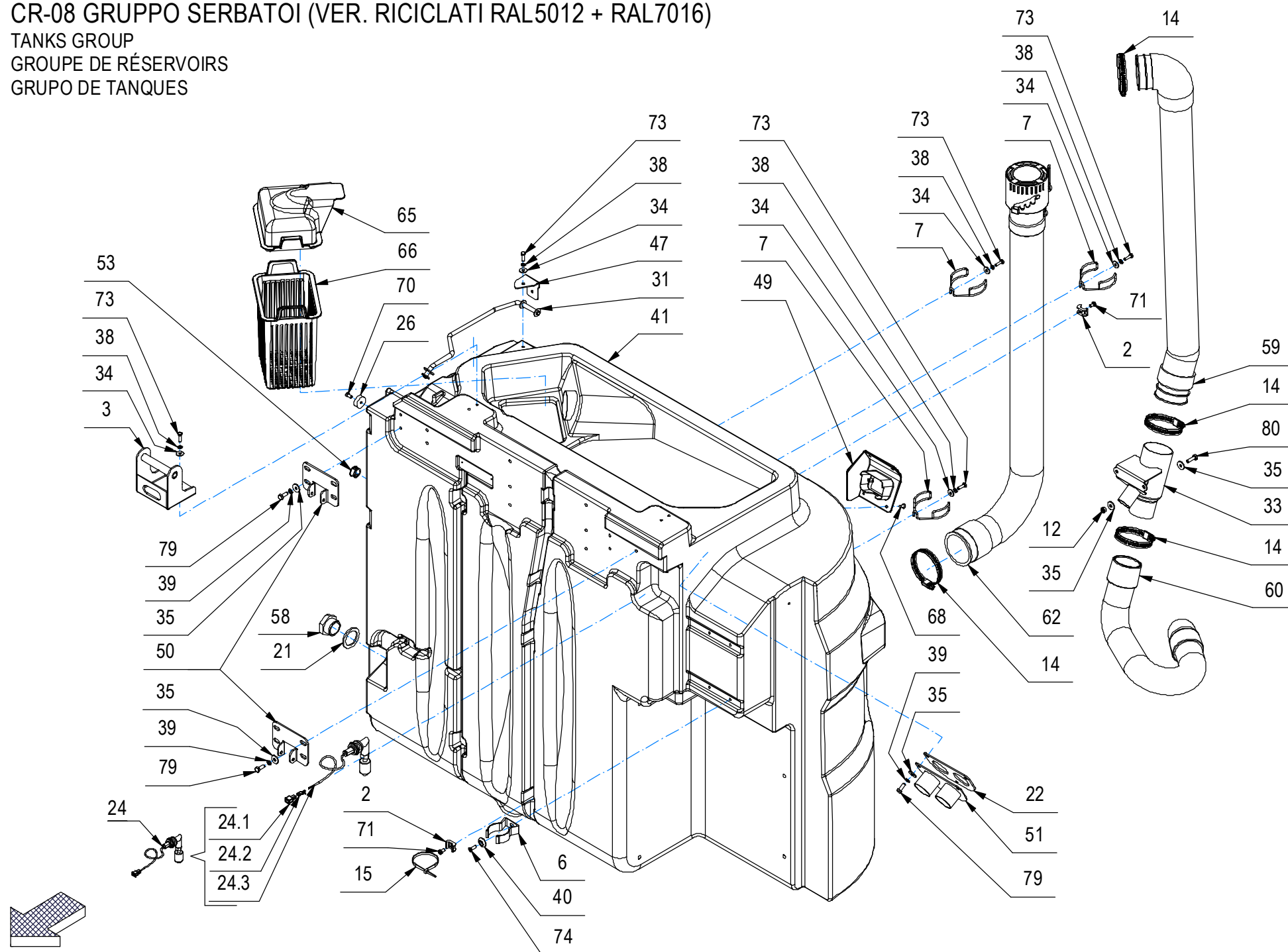

CR-08 GRUPPO SERBATOI (VER. RICICLATI RAL5012 + RAL7016)

08

–	POS	TECHNICAL NEWS	SERIAL NUMBER	CODICE	QTÀ	DESCRIZIONE	DESCRIPTION	DESIGNATION	DESCRPCIÓN
	71			408848	6	VITE M5X10 TCTC UNI 7687 A2	SCREW	VIS	TORNILLO
	73			407646	26	VITE M5x16 TE UNI 5739 A2	SCREW	VIS	TORNILLO
	74			438302	8	VITE M5x16 TSPTC UNI 7688 ZINC. NERO	SCREW	VIS	TORNILLO
	79			407664	18	VITE M6x16 TE UNI 5739 A2	SCREW	VIS	TORNILLO
	80			407666	2	VITE M6X20 TE UNI 5739 ZINC	SCREW	VIS	TORNILLO

CR-08 GRUPPO SERBATOI (VER. RICICLATI RAL5012 + RAL7016)

TANKS GROUP

GROUPE DE RÉSERVOIRS

GRUPO DE TANQUES

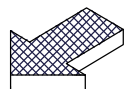
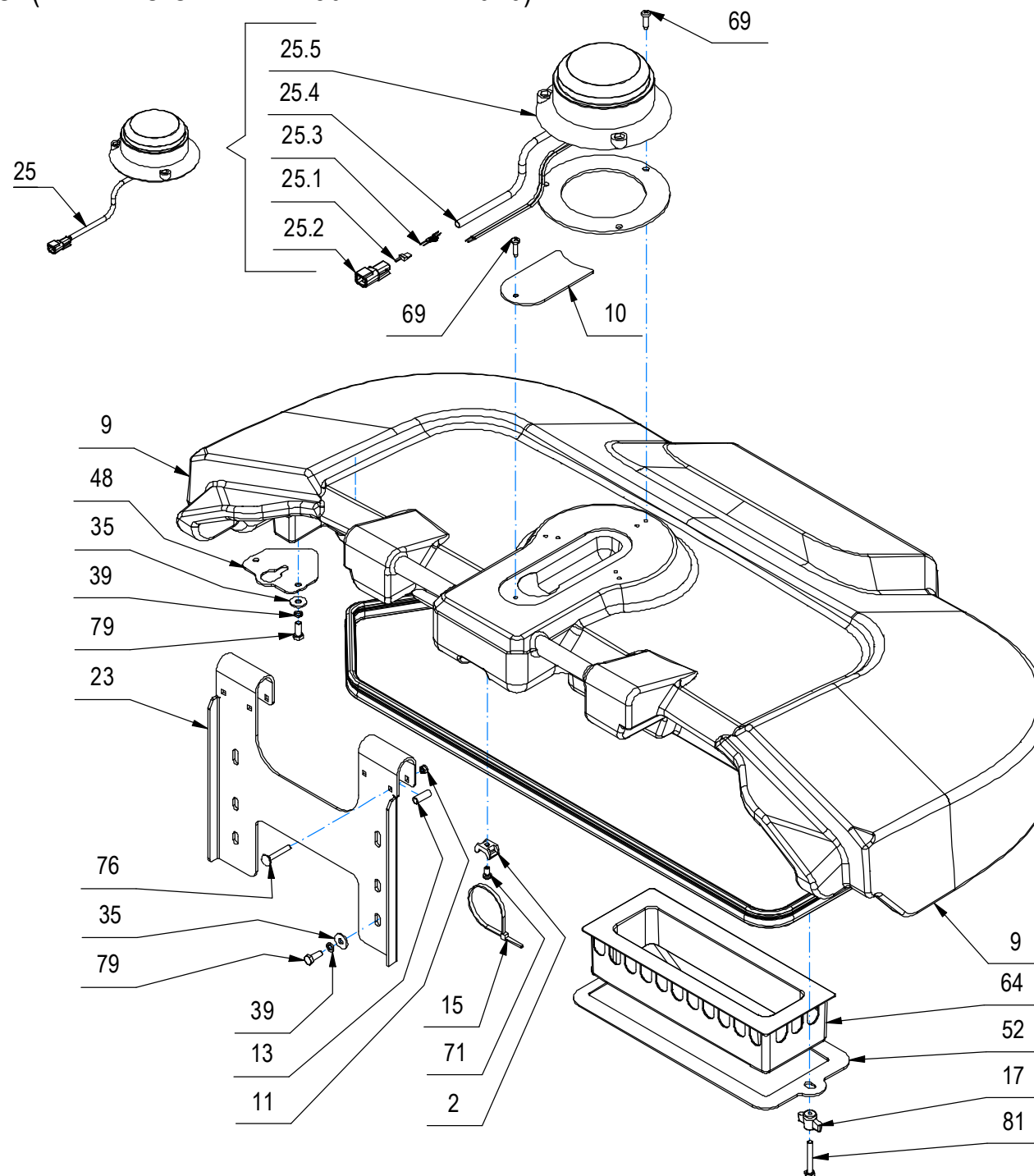

CR-08 GRUPPO SERBATOI (VER. RICICLATI RAL5012 + RAL7016)

–	POS	TECHNICAL NEWS	SERIAL NUMBER	CODICE	QTÀ	DESCRIZIONE	DESCRIPTION	DESIGNATION	DESCRIPCÓN
	2			409819	6	BASSETTA TC 142 PER FASCETTE	SUPPORT PLATE	PLAQUE SUPPORT	PLACA SOPORTE
	9			453839	1	COPERCHIO RECUPERO RAL 7016	COVER	COUVERTURE	CUBRIR
	10			455014	1	COPERTURA FORO LAMPEGGIANTE	HOLE COVER PLATE	PLAQUE DE COUVERCLE DE TROU	PLACA DE CUBIERTA DE ORIFICIO
	11			448244	4	DADO M5x5 AUTOBL. UNI 7474 INOX	NUT	ECROU	TUERCA
	13			407976	4	DISTANZIALE D=8 d=6,25 S=21 OT63	SPACER	ENTRETOISE	DISTANCIADOR
	15			410277	4	FASCETTA PLASTICA 4.5X200	CLAMP	COLLIER	ABRAZADERA
	17			410232	2	GALLETTO M6X34 PASSANTE	WING NUT	PAPILLON	POMO
	19			454856	1	GUARNIZIONE ASSOTECH 001.001324 L=1880	GASKET	JOINT	JUNTA
	23			454504	1	GUIDA CERNIERA COPERCHIO RECUP.	GUIDE	GUIDE	GUIA
↓	25			231344	1	LAMPEGGIANTE 12-80V + CONN.DEUTSCH DTM04	WINKING LIGHT ASSEMBLY	CLIGNOTEUR COMPLET	DESTELLADOR COMPLETO
↑	25.1			444126	1	BLOCCA CONTATTI MAS. WM-2P X DEUTSCH DTM	LOCK CONTACTS	CONTACTS BLOCAGE	CONTACTOS DE BLOQUEO
↑	25.2			443943	1	CONNETTORE DEUTSCH DTM04-2P	CONNECTOR	CONNECTEUR	CONECTOR
↑	25.3			443944	2	CONTATTO DEUTSCH 1060-20-0122	CONTACT	CONTACT	CONTACTO
↑	25.4			229291	1	GUAINA TERMORESTRINGENTE d=6,4 L=250	SHEATH	GAINE	VAINA
↑	25.5			420310	1	LAMPEGGIATORE 12-80V C.C	WINKING LIGHT ASSEMBLY	CLIGNOTEUR COMPLET	DESTELLADOR COMPLETO
	35			409161	22	ROSETTA 6,6x18x2 UNI 6593 A2	WASHER	RONDELLE	ARANDELA
	38			409155	26	ROSETTA M5 UNI 1751 INOX GROWER	WASHER	RONDELLE	ARANDELA
	39			415945	18	ROSETTA M6 UNI 1751 INOX GROWER	WASHER	RONDELLE	ARANDELA
	48			454519	1	STAFFETTA SUPPORTO COFANO	SUPPORT	ATTAQUE	SOPORTE FIJADOR
	52			454819	1	SUPPORTO VASCHETTA ASP.	SUPPORT	SUPPORT	SOPORTE
	64			445704	1	VASCHETTA ANTI ONDA	ANTI-WAVE TRAY	PLATEAU ANTI-ONDES	BANDEJA ANTI-ONDA
	69			418279	4	VITE D.4,8x19 AUTOF. TCTC SPUNT.NERA	SELF-TAPPING SCREW 4,8x19 SP	VIS	TORNILLO
	71			408848	6	VITE M5X10 TCTC UNI 7687 A2	SCREW	VIS	TORNILLO
	76			424040	4	VITE M5X35 TTQST UNI5732 DIN603 A2	SCREW	VIS	TORNILLO
	79			407664	18	VITE M6x16 TE UNI 5739 A2	SCREW	VIS	TORNILLO
	81			408654	2	VITE M6x40 TE UNI 5739 A2	SCREW	VIS	TORNILLO

CR-08A PREM. GALLEGGIANTE SERBATOIO SOLUZIONE (PLUS)

PREASSEMBLY OF THE TANK FLOAT

PRÉASSEMBLAGE DU FLOTTEUR DU RÉSERVOIR

PREMONTAJE DEL FLOTADOR DEL DEPÓSITO

08A

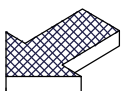
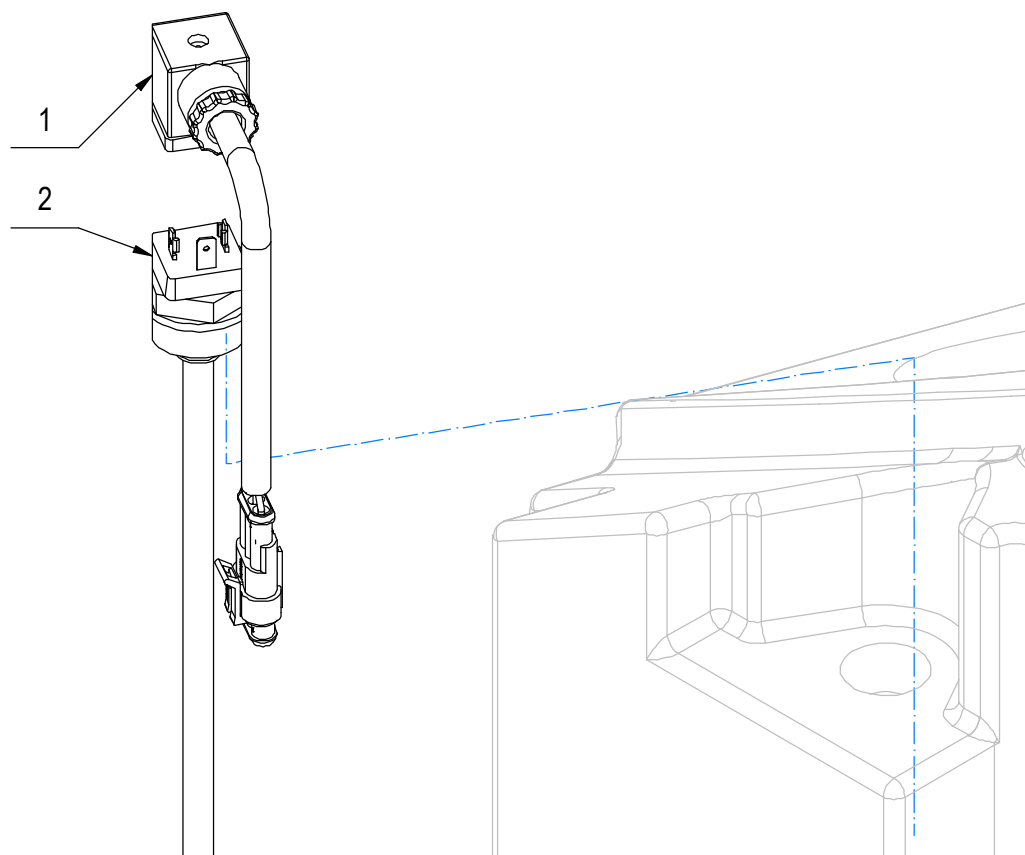

CR-08A PREM. GALLEGGIANTE SERBATOIO SOLUZIONE (PLUS)

08A

–	POS	TECHNICAL NEWS	SERIAL NUMBER	CODICE	QTÀ	DESCRIZIONE	DESCRIPTION	DESIGNATION	DESCRPCIÓN
	1			454754	1	CAVO PROLUNGA GALLEG. CONTINUO GMG	CABLE	CABLE	CABLE
	2			454331	1	SENSORE RESIST. IMR685-001 P.10 8-330Ohm	LEVEL SENSOR	CAPTEUR DE NIVEAU	SENSOR DE NIVEL

CR-08B PREM. TAPPI TANICA DETERGENTE

PREASSEMBLY OF THE DETERGENT TANK CAPS

PRÉASSEMBLAGE DES BOUCHONS DES RÉSERVOIRS DE DÉTERGENT

PREMONTAJE TAPONES DEPÓSITOS DE DETERGENTE

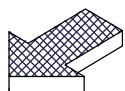
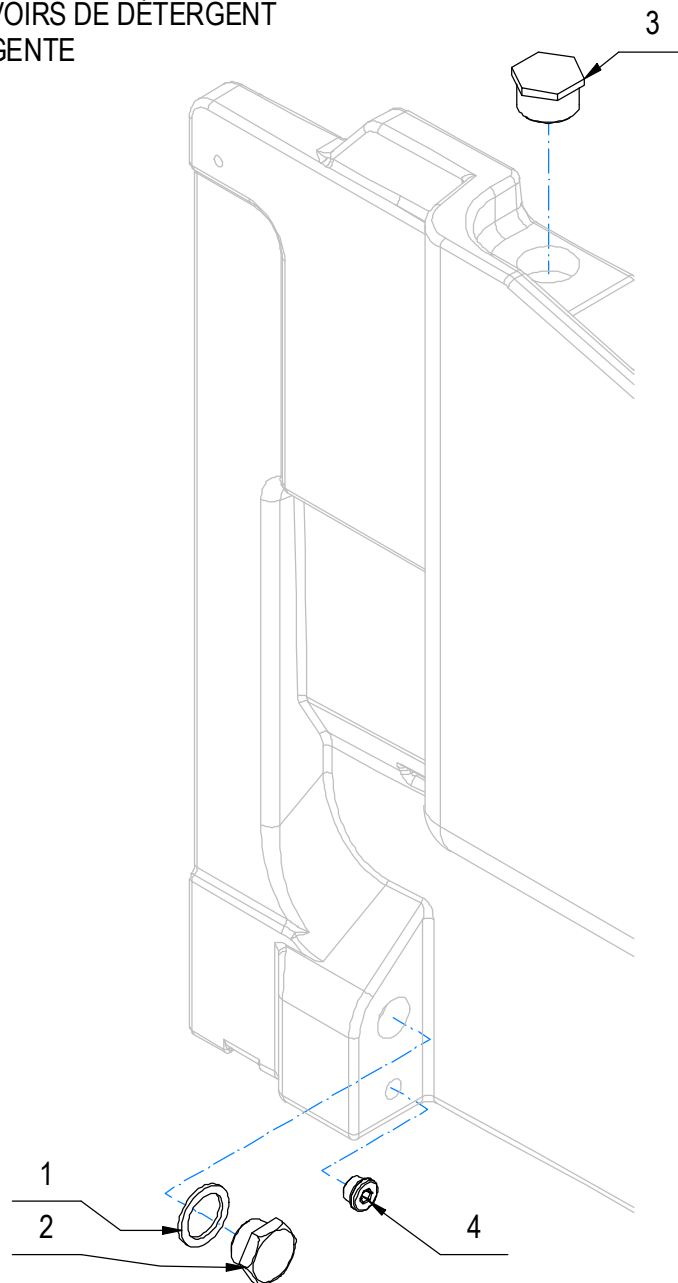

CR-08B PREM. TAPPI TANICA DETERGENTE

08B

–	POS	TECHNICAL NEWS	SERIAL NUMBER	CODICE	QTÀ	DESCRIZIONE	DESCRIPTION	DESIGNATION	DESCRPCIÓN
	1			417554	1	GUARNIZIONE GOMMA 1" TUBO SCARICO	GASKET	JOINT	JUNTA
	2			452101	1	TAPPO MASCHIO G 1" COD.060707 BUCCHI	THREADED CAP	CAPUCHON FILETÉ	TAPA ROSCADA
	3			454847	1	TAPPO MASCHIO G1" 1/4 (ARAG 215050)	COVER	COUVERCLE	TAPA
	4			447668	1	TAPPO MISELLI TCNB/38 G3/8" + GUARNIZ	CAP	CAPUCHON	TAPON

CONJUNTO DE LA CARROCERÍA DELANTERA

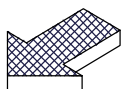
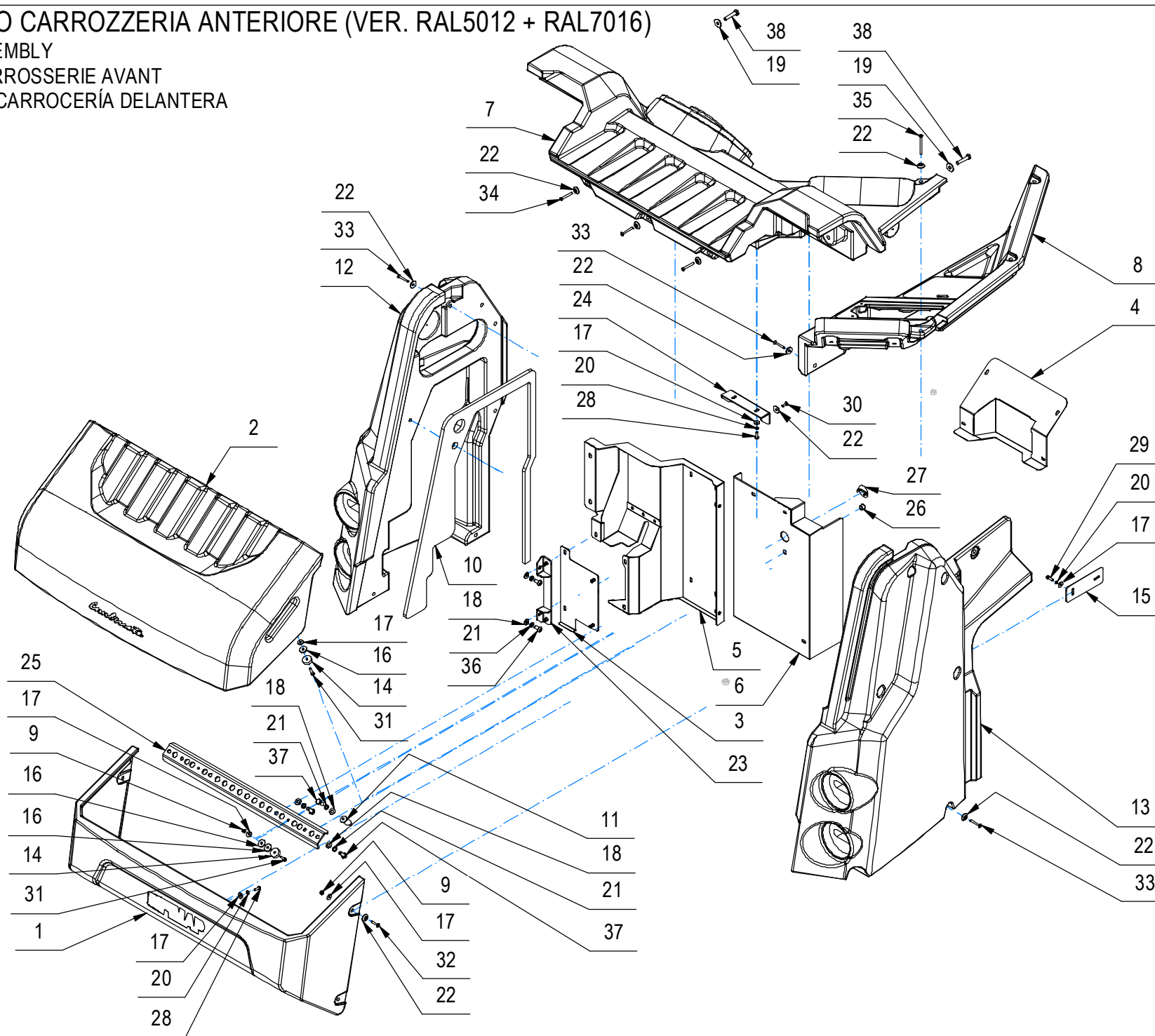

CR-09 GRUPPO CARROZZERIA ANTERIORE (VER. RAL5012 + RAL7016)

09

-	POS	TECHNICAL NEWS	SERIAL NUMBER	CODICE	QTÀ	DESCRIZIONE	DESCRIPTION	DESIGNATION	DESCRIPCION
	1			456115	1	COPERCHIO INF. CASSONE GMG COMBI	LOWER COVER	COUVERTURE INFÉRIEURE	CUBIERTA INFERIOR
	2			456114	1	COPERCHIO SUP. CASSONE GMG COMBI	TOP COVER	COUVERTURE SUPÉRIEURE	PORTADA SUPERIOR
	3			456104	1	COPERTURA ANTERIORE DX GMG COMBI	COVER	CARTER	CARTER
	4			454487	1	COPERTURA CENTRALE CRUSCOTTO GMG 2020	COVER	CARTER	CARTER
	5			456103	1	COPERTURA SOTTO STERZO DX GMG COMBI	COVER	CARTER	CARTER
	6			456106	1	COPERTURA SOTTO STERZO SX GMG COMBI	COVER	CARTER	CARTER
	7			456112	1	CRUSCOTTO ANT. GMG COMBI	FRONT INSTRUMENT BOARD	TABEAU DE BORD AVANT	SALPICADERO DELANTERO
	8			456113	1	CRUSCOTTO POST. GMG COMBI	REAR DASHBOARD	TABEAU DE BORD ARRIERE	SALPICADERO TRASERO
	9			416781	6	DADO M5X5 AUTOBL. UNI 7473 ZINC	LOCK NUT	ECROU AUTOFREINES	TUERCA AUTOBLOCANTE
	10			456184	1	GUARNIZIONE IMPIANTO ELET. GMG COMBI	GASKET	JOINT	JUNTA
	11			448830	2	GUIDA LAMIERA SEDILE C85 2018	PIN	AXE	PERNO
	12			456110	1	GUSCIO LAT. DX GMG COMBI	PANEL RIGHT	PANNEAU DROITE	PANEL DERECHO
	13			456111	1	GUSCIO LAT. SX GMG COMBI	LEFT PANEL	PANNEAU GAUCHE	PANEL IZQUIERDO
	14			427113	4	MAGNETE Ø25 x Ø5 x 8 - 17 kg (SM09.2585)	MAGNET	AIMANT	IMAN
	15			454512	1	PIASTRINA FISS. MUS./PAN. IMP. ELET. GMG	SUPPORT	SUPPORT	APOYO
	16			452208	6	RONDELLA SPECIALE Ø5,5x20 SP. 3 - A2	WASHER	RONDELLE	ARANDELA
	17			409151	17	ROSETTA 5,5x15x1,5 UNI 6593 ZINC	WASHER	RONDELLE	ARANDELA
	18			409175	8	ROSETTA 8x17x1,6 UNI 6592 ZINC.	WASHER	RONDELLE	ARANDELA
	19			409179	2	ROSETTA 9x24x2,5 UNI 6593 ZINC	WASHER	RONDELLE	ARANDELA
	20			409154	9	ROSETTA GROWER 5x1,6 ZINC	WASHER	RONDELLE	ARANDELA
	21			409181	8	ROSETTA GROWER 8x13x2,2 ZINC	LOCK WASHER	RONDELLE FREIN	ARANDELLA DENTADA
	22			400250	48	ROSETTA SOTTOVITE D=5X20	SPECIAL WASHER	RONDELLE SPECIALE	ARANDELA ESPECIAL
	23			456105	1	STAFFA COPERTURA DX GMG COMBI	SUPPORT	SUPPORT	SOPORTE
	24			456107	1	STAFFA COPERTURA SX GMG COMBI	SUPPORT	ATTAQUE	SOPORTE FIJADOR
	25			456699	1	SUPPORTO CENTRAGGIO COPERCHIO GMG COMBI	SUPPORT	SUPPORT	SOPORTE
	26			409828	1	TAPPO A SCATTO D=12,7 HEYCO	CAP	CAPUCHON	TAPON
	27			456352	1	TAPPO A SCATTO X FORI VARIABILI Ø27-Ø33	SNAP CAP	CAPUCHON SNAP	TAPA SNAP
	28			415846	8	VITE M5X16 TCBEI ISO 7380 ZINC.	SCREW	VIS	TORNILLO
	29			407645	1	VITE M5X16 TE UNI 5739 ZINC	SCREW	VIS	TORNILLO
	30			438302	19	VITE M5x16 TSPTC UNI 7688 ZINC. NERO	SCREW	VIS	TORNILLO
	31			415757	4	VITE M5X20 TCEI UNI 5931 ZINC	SCREW	VIS	TORNILLO
	32			446563	4	VITE M5x25 TSPTC UNI 7688 ZINC. NERO	SCREW	VIS	TORNILLO
	33			450379	19	VITE M5x35 TSPTC UNI 7688 ZINC. NERO	SCREW	VIS	TORNILLO
	34			450378	3	VITE M5x40 TSPTC UNI 7688 ZINC. NERO	SCREW	VIS	TORNILLO
	35			454661	3	VITE M5X60 TPSTC UNI 7688 ZINC. NERA	SCREW	VIS	TORNILLO
	36			415859	2	VITE M8x16 TBEI ISO 7380 ZINC	SCREW	VIS	TORNILLO
	37			408670	6	VITE M8x20 TE UNI 5739 ZINC	SCREW	VIS	TORNILLO
	38			408679	2	VITE M8x40 TE UNI 5739 ZINC	SCREW	VIS	TORNILLO

CR-10A GRUPPO MOTORI ASPIRAZIONE (LAVANTE)

SUCTION MOTOR ASSEMBLY

GROUPE MOTEUR DASPIRATION

GRUPO MOTOR SUCCION

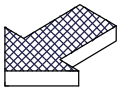
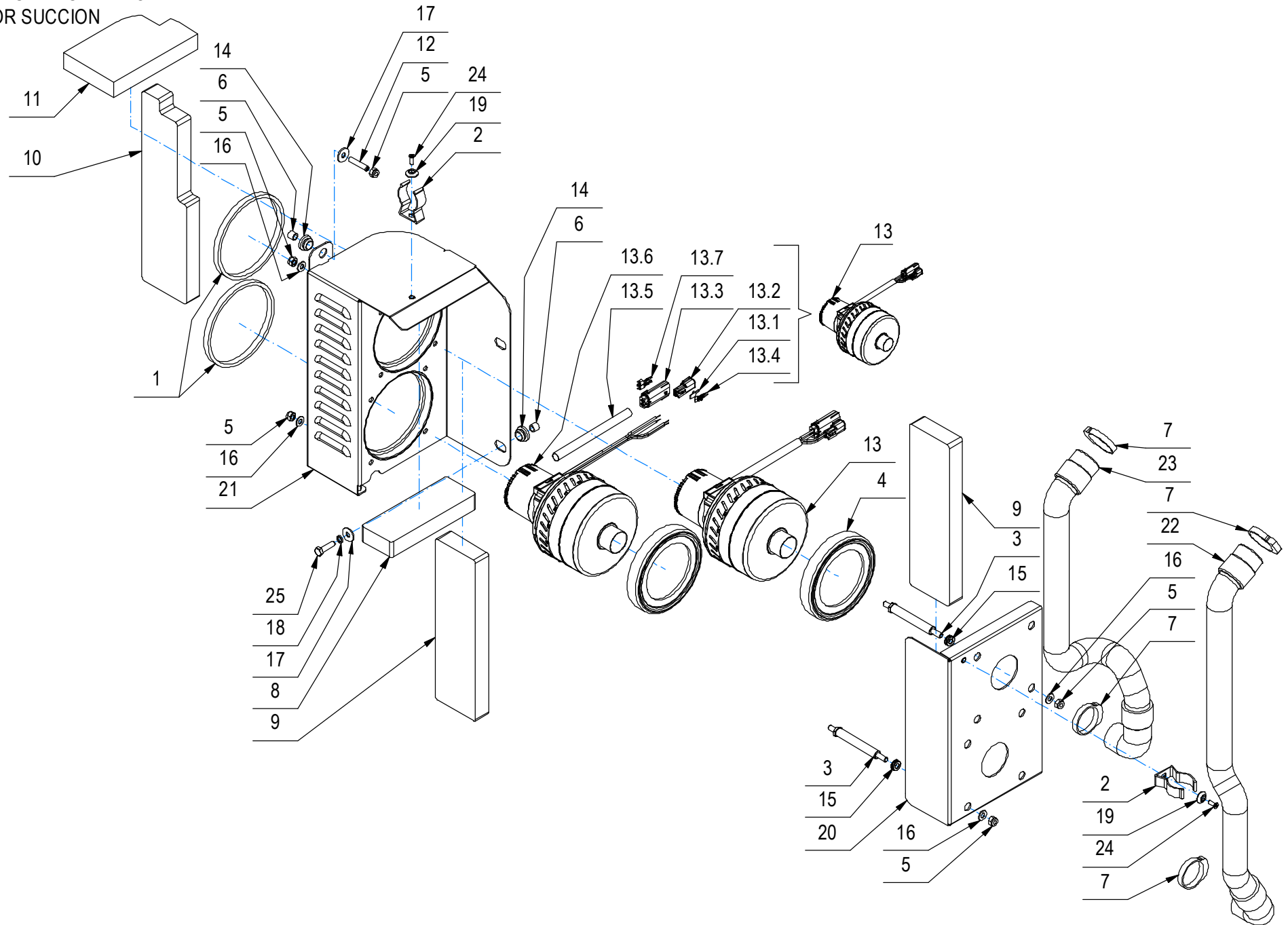

CR-10A GRUPPO MOTORI ASPIRAZIONE (LAVANTE)

10A

–	POS	TECHNICAL NEWS	SERIAL NUMBER	CODICE	QTÀ	DESCRIZIONE	DESCRIPTION	DESIGNATION	DESCRIPCION
	1			452739	2	ANELLO D=149,3 d=138 S=10 GOMMA PARA	GASKET	JOINT	JUNTA
	2			412123	2	CLIP ABS FISSAGGIO TUBO D=38	SPRING	RESSORT	RESORTE
	3			452735	8	COLONNETTA SUP. MOT. ASPIR. GMG	STUD BOLT	TIGE	PRISIONERO
	4			405936	2	CUFFIA MOTORE ASPIRAZIONE 60.037	SHROUD SUCTION MOTOR	JOINT MOTEUR D'ASPIRATION	ANILLO MOTOR DE ASPIRACION
	5			409085	18	DADO M8x8.5 AUTOBL. UNI 7474 ZINC	LOCK NUT	ECROU AUTOFREINES	TUERCA AUTOBLOCANTE
	6			202451	4	DISTANZIALE D=12 d=8,25 S=10,8	SPACER	ENTROTOISE	DISTANCIADOR
	7			438205	4	FASCETTA A SCATTO (COD. HCL-T)	CLAMP	COLLIER	ABRAZADERA
	8			454785	1	FONOASSORBENTE ANTIROMBO 68X192 H=30	DEADENING	ISOLANT PHONIQUE	FONOABSORBENTE
	9			454784	2	FONOASSORBENTE ANTIROMBO 90X315 H=30	DEADENING	ISOLANT PHONIQUE	FONOABSORBENTE
	10			454786	1	FONOASSORBENTE ANTIROMBO 100X370 H=30	DEADENING	ISOLANT PHONIQUE	FONOABSORBENTE
	11			455055	1	FONOASSORBENTE ANTIROMBO 114X190 H=30	DEADENING	ISOLANT PHONIQUE	FONOABSORBENTE
	12			438818	2	GRANO M8x40 EI INOX UNI 5923	DOWEL	VIS CYLINDRIQUE	TORNILLO
↓	13			230177	2	MOT. ASP.BRUSH.3S 36V 525W MOLEX+DEUTSCH	SUCTION MOTOR	MOTEUR D'ASPIRATION	MOTOR DE ASPIRACION
↑	13.1			444126	1	BLOCCA CONTATTI MAS. WM-2P X DEUTSCH DTM	LOCK CONTACTS	CONTACTS BLOCAGE	CONTACTOS DE BLOQUEO
↑	13.2			443943	1	CONNETTORE DEUTSCH DTM04-2P	CONNECTOR	CONNECTEUR	CONECTOR
↑	13.3			436411	1	CONNETTORE MOLEX MX150L FEM. 19433-0013	CONNECTOR FEMALE	CONNECTEUR FEMELLE	CONECTOR HEMBRA
↑	13.4			443944	2	CONTATTO DEUTSCH 1060-20-0122	CONTACT	CONTACT	CONTACTO
↑	13.5			230625	1	GUAINA TERMORESTRING. D.12,7 NERA L=170	SHEATH	GAINE	VAINA
↑	13.6			452410	1	MOTORE ASP. BRUSH. 3S 36V DC 525W H2000	SUCTION MOTOR	MOTEUR D'ASPIRATION	MOTOR DE ASPIRACION
↑	13.7			436413	2	TERMINALE MOLEX MX150L MAS. 19431-0001	CONTACT	CONTACT	CONTACTO
	14			454483	4	PASSACAVO D=25 d=13,5 L=12 TIPO WS13,5	FAIRLEAD	PASSE-CABLE	GUIACABLE
	15			416058	8	PASSACAVO PER FORO D.14 Di=8	FAIRLEAD	PASSE-CABLE	GUIACABLE
	16			409175	16	ROSETTA 8x17x1,6 UNI 6592 ZINC.	WASHER	RONDELLE	ARANDELA
	17			409179	4	ROSETTA 9x24x2,5 UNI 6593 ZINC	WASHER	RONDELLE	ARANDELA
	18			409181	2	ROSETTA GROWER 8x13x2,2 ZINC	LOCK WASHER	RONDELLE FREIN	ARANDELLA DENTADA
	19			400250	2	ROSETTA SOTTOVITE D=5X20	SPECIAL WASHER	RONDELLE SPECIALE	ARANDELA ESPECIAL
	20			452734	1	SUPPORTO ANTER. MOT. ASPIR. GMG 2020	SUPPORT	SUPPORT	SOPORTE
	21			452697	1	SUPPORTO MOT. ASPIRAZIONE GMG 2020	MOTORS SUPPORT	SUPPORT DE MOTEURS	SOPORTE DE MOTORES
	22			454320	1	TUBO ASP. EST.38X650 CON 2 MAN.GOM.+DIR.	SUCTION HOSE	FLEXIBLE ASPIRATION	TUBO DE ASPIRACION
	23			454320	1	TUBO ASP. EST.38X650 CON 2 MAN.GOM.+DIR.	SUCTION HOSE	FLEXIBLE ASPIRATION	TUBO DE ASPIRACION
	24			438302	2	VITE M5x16 TSPTC UNI 7688 ZINC. NERO	SCREW	VIS	TORNILLO
	25			408676	2	VITE M8x30 TE UNI 5739 ZINC	SCREW	VIS	TORNILLO

CR-10B GRUPPO ASPIRAZIONE CASSA RACCOLTA RIFIUTI (SPAZZANTE)

SUCTION ASSEMBLY
GROUPE D'ASPIRATION
GRUPO DE ASPIRACION

10B

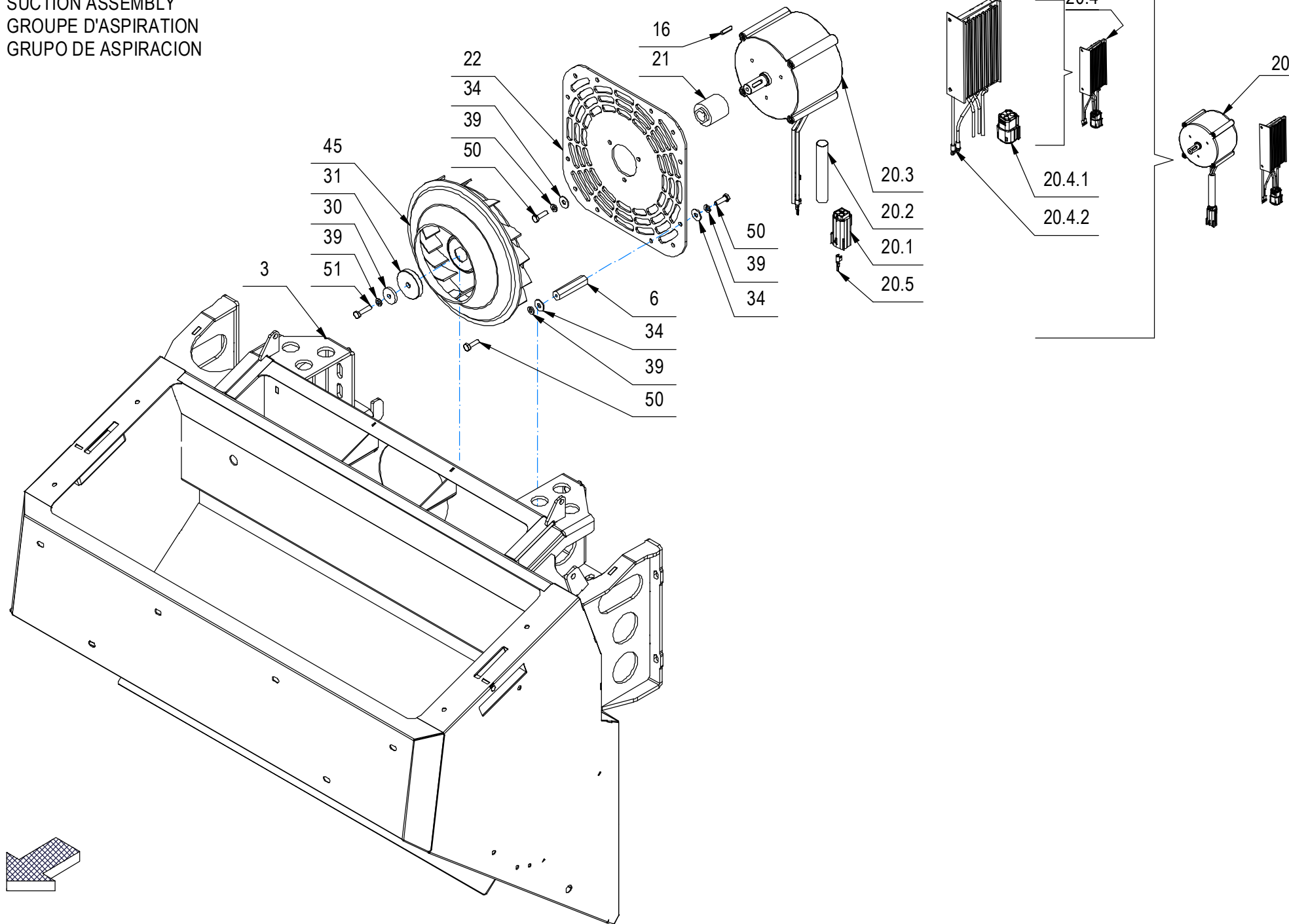

CR-10B GRUPPO ASPIRAZIONE CASSA RACCOLTA RIFIUTI (SPAZZANTE)

10B

–	POS	TECHNICAL NEWS	SERIAL NUMBER	CODICE	QTÀ	DESCRIZIONE	DESCRIPTION	DESIGNATION	DESCRPCIÓN
	3			456135	1	CASSONE ASPIRAZIONE GMG COMBINATA	DRAWER	TIROIR	CAJON
	6			456672	4	COLONNETTA CH13 M6 L=57	STUD BOLT	TIGE	PRISIONERO
	16			408402	1	LINGUETTA 5X5X20 UNI 6604/69	KEY	CLAVETTE	CLAVIJA
↓	20			456664	1	MOTORE 36V BDC450W 2800G ZW130D0I+MOLEX	MOTOR	MOTEUR	MOTOR
↑	20.1			445365	1	CONNETTORE MOLEX MX150L FEM. 19433-0001	CONNECTOR FEMALE	CONNECTEUR FEMELLE	CONECTOR HEMBRA
↑	20.2			NA	1	GUAINA TERMOSTRINGENTE D.12,7	SHEATH	GAINE	VAINA
↑	20.3			NA	1	MOTORE 36V BDC 450W 2800G S1 - ZW130D0I	MOTOR	MOTEUR	MOTOR
↑↓	20.4			456661	1	SCHEDA MOTORE BL. 36V 450W CON MOLEX	CHECK CARD MOTOR	PLAQUE CONTR. MOTEUR	FICHA CONTROL MOTOR
↑↑	20.4.1			452982	1	CONNETT. MOLEX 150 L (MASCIO 194320001)	CONNECTOR MALE	CONNECTEUR MALE	CONECTOR MACHO
↑↑	20.4.2			NA	1	SCHEDA MOTORE BRUSH. 36V 450W 2800RPM	CHECK CARD MOTOR	PLAQUE CONTR. MOTEUR	FICHA CONTROL MOTOR
↑	20.5			436413	3	TERMINALE MOLEX MX150L MAS. 19431-0001	CONTACT	CONTACT	CONTACTO
	21			456665	1	MOZZO VENTILATORE GMG COMBINATA	FUN HUB	MOYEU VENTILATEUR	CUBO VENTILADOR
	22			456673	1	PIASTRA SUPPORTO MOTORE VENTILATORE GMG	PLAQUE	PLAQUE	PLACA
	30			205181	1	RONDELLA 6,5X25X4 C125	WASHER	RONDELLE	ARANDELA
	31			411835	1	RONDELLA FISSAGGIO VENTILATORE	SPECIAL WASHER	RONDELLE SPECIALE	ARANDELA ESPECIAL
	34			409160	11	ROSETTA 6x18x1,5 UNI 6593 ZINC	WASHER	RONDELLE	ARANDELA
	39			409164	14	ROSETTA GROWER 6x2,5x1,8 ASA B27 ZINC	LOCK WASHER	RONDELLE FREIN	ARANDELLA DENTADA
	45			416388	1	VENTOLA ASPIRAZIONE D.230 GRIGIA	FAN	VENTILATEUR	VENTILADOR
	50			407666	11	VITE M6X20 TE UNI 5739 ZINC	SCREW	VIS	TORNILLO
	51			407669	1	VITE M6x25 TE UNI 5739 ZINC	SCREW	VIS	TORNILLO

CR-10B GRUPPO ASPIRAZIONE CASSA RACCOLTA RIFIUTI (SPAZZANTE)

SUCTION ASSEMBLY

GROUPE D'ASPIRATION

GRUPO DE ASPIRACION

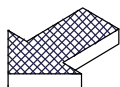
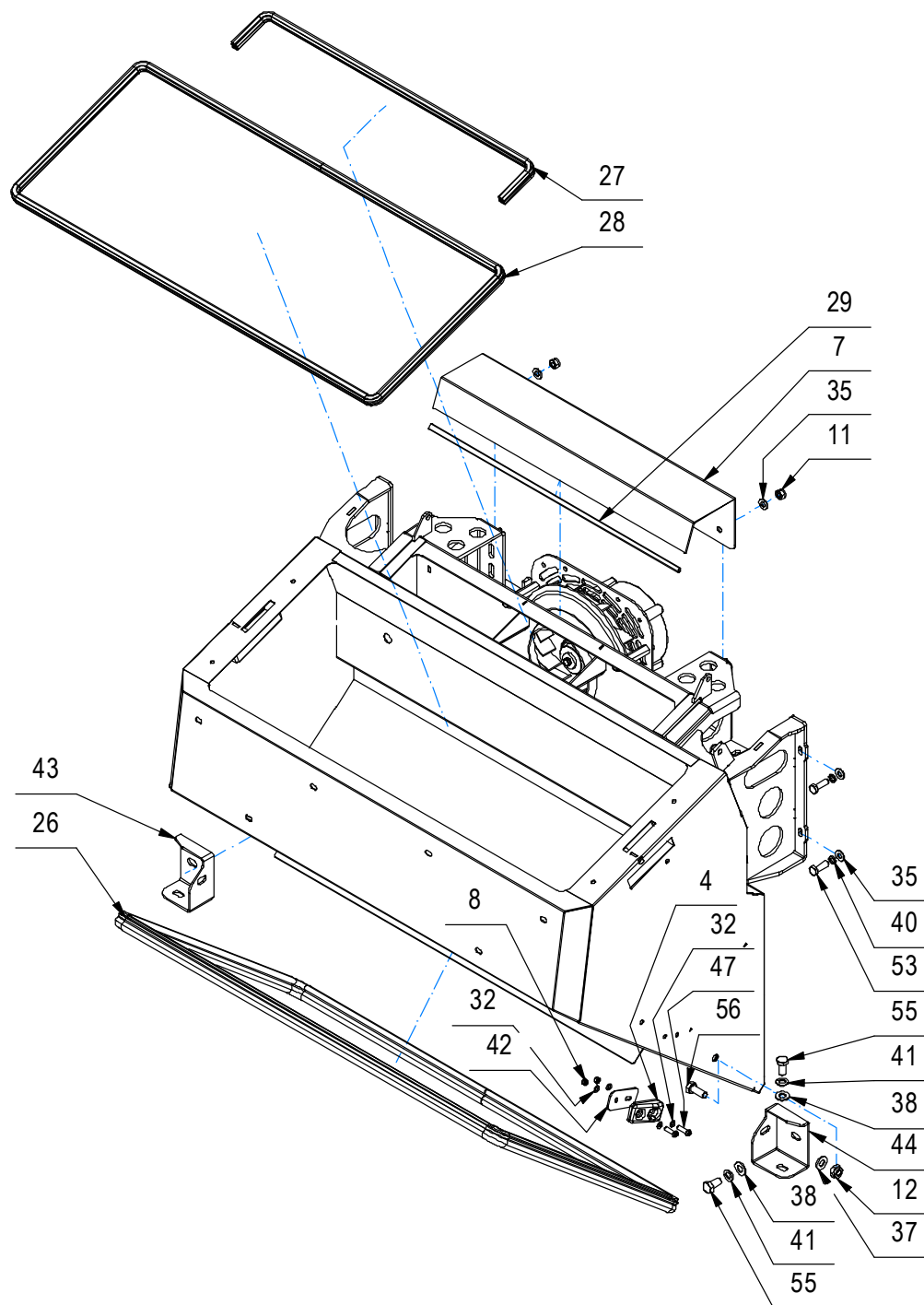

CR-10B GRUPPO ASPIRAZIONE CASSA RACCOLTA RIFIUTI (SPAZZANTE)

10B

–	POS	TECHNICAL NEWS	SERIAL NUMBER	CODICE	QTÀ	DESCRIZIONE	DESCRIPTION	DESIGNATION	DESCRIPCION
	4			431190	2	CENTRAGGIO SERBATOIO REC. MMG	SHIM	EPAISSEUR	ESPESOR
	7			456674	1	COPRIVENTOLA ASPIRAZIONE GMG COMBI	FAN COVERING	COUVERCLE DE VENTILATEUR	CAPA DE VENTILADOR
	8			416781	4	DADO M5X5 AUTOBL. UNI 7473 ZINC	LOCK NUT	ECROU AUTOFREINES	TUERCA AUTOBLOCANTE
	11			409085	8	DADO M8x8.5 AUTOBL. UNI 7474 ZINC	LOCK NUT	ECROU AUTOFREINES	TUERCA AUTOBLOCANTE
	12			409091	2	DADO M10x10 AUTOBL. UNI 7474 A2	LOCK NUT	ECROU AUTOBLOQUANT	TUERCA AUTOBLOCANTE
	26			231807	1	PROF. ASSOTECH 001.001201 L=2560	GASKET	JOINT	JUNTA
	27			231804	1	PROF. ASSOTECH A055_S8620 L=690	GASKET	JOINT	JUNTA
	28			231806	1	PROF. ASSOTECH A055_S8620 L=2074	GASKET	JOINT	JUNTA
	29			231805	1	PROF. ASSOTECH 002.000321 SIG. L=520	GASKET	JOINT	JUNTA
	32			409150	8	ROSETTA 5X11X1 UNI 6592 ZINC	WASHER	RONDELLE	ARANDELA
	35			409175	9	ROSETTA 8x17x1,6 UNI 6592 ZINC.	WASHER	RONDELLE	ARANDELA
	37			409192	4	ROSETTA 10x21x2 UNI 6592 A2	WASHER	RONDELLE	ARANDELA
	38			409191	4	ROSETTA 10X21X2 UNI 6592 ZINC	WASHER	RONDELLE	ARANDELA
	40			415946	4	ROSETTA M8 GROWER UNI 1751	LOCK WASHER	RONDELLE FREIN	ARANDELLA DENTADA
	41			415925	4	ROSETTA M10 UNI1751 ZN GROWER	LOCK WASHER	RONDELLE FREIN	ARANDELLA DENTADA
	42			431632	2	SPESSORE CENTRAGGIO SERB. REC. MMG	SHIM	EPAISSEUR	ESPESOR
	43			456137	1	STAFFA DX CASSONE ASPIRAZ. GMG COMBINATA	SUPPORT	ATTAQUE	SOPORTE
	44			456136	1	STAFFA SX CASSONE ASPIRAZ. GMG COMBINATA	SUPPORT	ATTAQUE	SOPORTE
	47			408855	4	VITE M5x20 TCTC UNI 7687 ZNT	SCREW	VIS	TORNILLO
	53			408674	4	VITE M8x25 TE UNI 5739 ZINC	SCREW	VIS	TORNILLO
	55			408709	4	VITE M10X20 TE UNI 5739 ZINC	SCREW	VIS	TORNILLO
	56			408741	2	VITE M10x25 TE UNI 5739 A2	SCREW	VIS	TORNILLO

CR-10B GRUPPO ASPIRAZIONE CASSA RACCOLTA RIFIUTI (SPAZZANTE)

SUCTION ASSEMBLY
 GROUPE D'ASPIRATION
 GRUPO DE ASPIRACION

10B

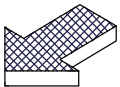
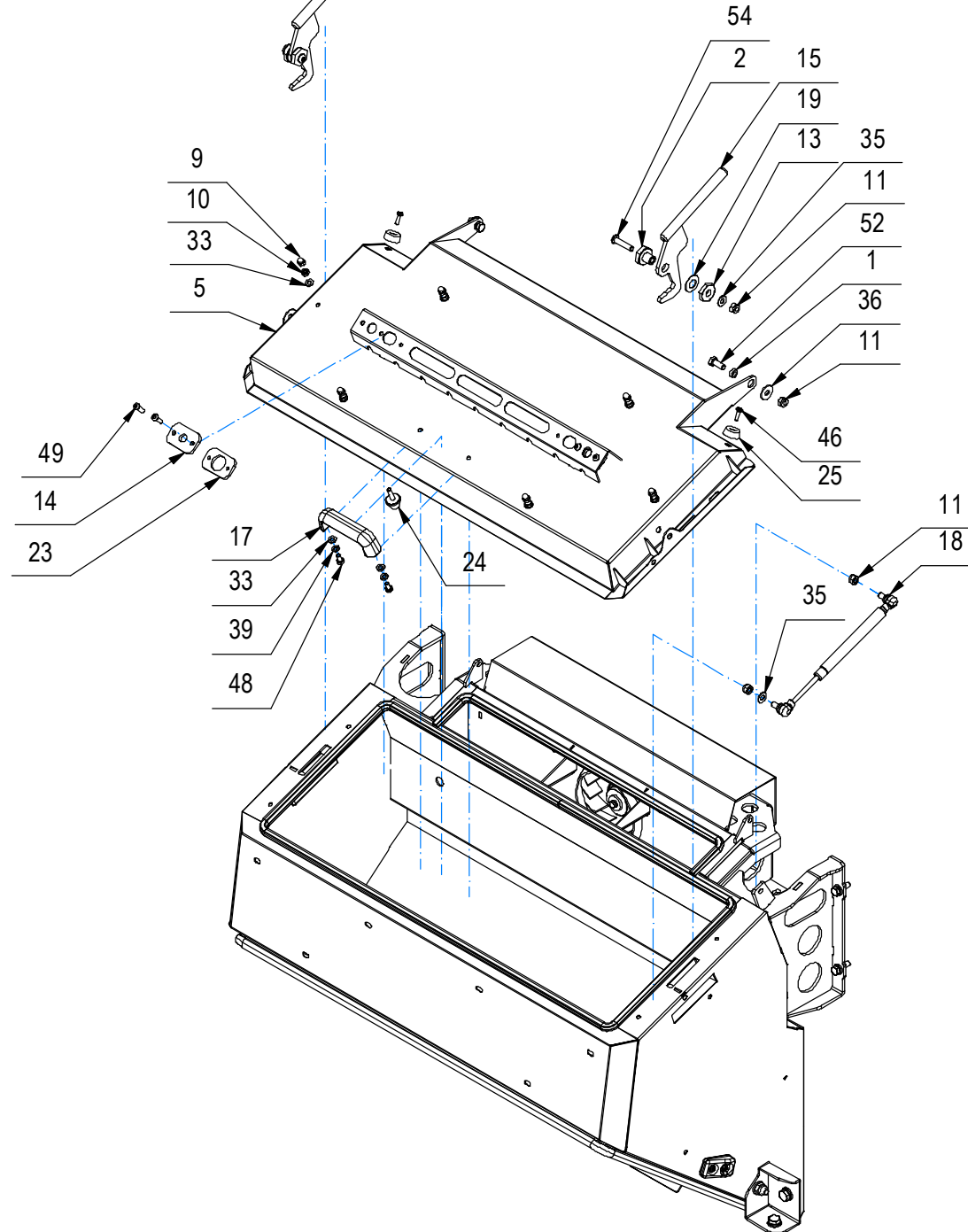

CR-10B GRUPPO ASPIRAZIONE CASSA RACCOLTA RIFIUTI (SPAZZANTE)

10B

–	POS	TECHNICAL NEWS	SERIAL NUMBER	CODICE	QTÀ	DESCRIZIONE	DESCRIPTION	DESIGNATION	DESCRIPCION
	1			408016	2	BOCCOLA D=13 d=8 S=4,5 OT58	BUSHING	BAGUE	CASQUILLO
	2			456671	2	BOCCOLA PER COFANO GMG COMBI	BUSHING	BAGUE	CASQUILLO
	5			456130	1	COFANO FILTRO GMG COMBINATA	BONNET	CAPOT	CAPOTA
	9			409108	6	DADO M6 CIECO CON CALOTTA UNI 5721 ZINC	NUT	ECROU	TUERCA
	10			409082	6	DADO M6x6 AUTOBL UNI 7474 ZINC	LOCK NUT	ECROU AUTOFREINES	TUERCA AUTOBLOCANTE
	11			409085	8	DADO M8x8.5 AUTOBL. UNI 7474 ZINC	LOCK NUT	ECROU AUTOFREINES	TUERCA AUTOBLOCANTE
	13			205250	2	DADO SPECIALE M14	SPECIAL NUT	ECROU SPECIAL	TUERCA ESPECIAL
	14			456667	2	GOMMA CENTRAGGIO COFANO GMG COMBI	RUBBER	BAVETTE	GOMA
	15			456669	2	LEVA CHIUSURA COFANO GMG COMBI	LEVER	LIEVER	PALANCA
	17			410271	1	MANIGLIA MT105 M6	HANDLE	MANCHE	MANILLA
	18			434006	1	MOLLA A GAS DIAM.15-6 CARICO 250N 5033DX	GAS SHOCK ABSORBER	RESSORT	AMORTIGUADOR A GAS
	19			456670	2	MOLLA A TAZZA 14X28X1,25 DIN 2093 ZINC	CUPPED WASHER	RONDELLE CONCAVE	ARANDELA CONCAVA
	23			456666	2	PIASTRINA PREMIGOMMA GMG COMBI	PLAQUE	PLAQUETTE	PLAQUETA
	24			456668	6	PIEDINO ANTIVIBRANTE 23X14 SP.16 M6 45SH	VIBRATION-DAMPING	ANTIVIBRATOIRE	ANTIVIBRACION
	25			416319	2	PIEDINO IN GOMMA PER COPERCHIO SERB. G45	RUBBER CAP	BOUCHON DE CAOUTCHOUC	TAPON DE GOMA
	33			409156	8	ROSETTA 6x12x1,6 UNI 6592 ZINC	WASHER	RONDELLE	ARANDELA
	35			409175	9	ROSETTA 8x17x1,6 UNI 6592 ZINC.	WASHER	RONDELLE	ARANDELA
	36			409179	2	ROSETTA 9x24x2,5 UNI 6593 ZINC	WASHER	RONDELLE	ARANDELA
	39			409164	14	ROSETTA GROWER 6x2,5x1,8 ASA B27 ZINC	LOCK WASHER	RONDELLE FREIN	ARANDELLA DENTADA
	46			408854	2	VITE M5X16 TCTC UNI EN ISO 704	SCREW	VIS	TORNILLO
	48			407660	2	VITE M6X12 TE UNI 5739 A2	SCREW	VIS	TORNILLO
	49			415855	4	VITE M6X20 TCBEI ISO 7380 ZINC.	SCREW	VIS	TORNILLO
	52			408670	2	VITE M8x20 TE UNI 5739 ZINC	SCREW	VIS	TORNILLO
	54			416779	2	VITE M8x35 TBEI ISO 7380 ZINC	SCREW	VIS	TORNILLO

CR-10C GRUPPO FILTRO ASPIRAZIONE A PANNELLO (SPAZZATRICE)

PANEL FILTER ASSEMBLY
GROUPE FILTRE PANNEAU
GRUPO FILTRO DE PANELES

10C

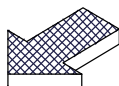
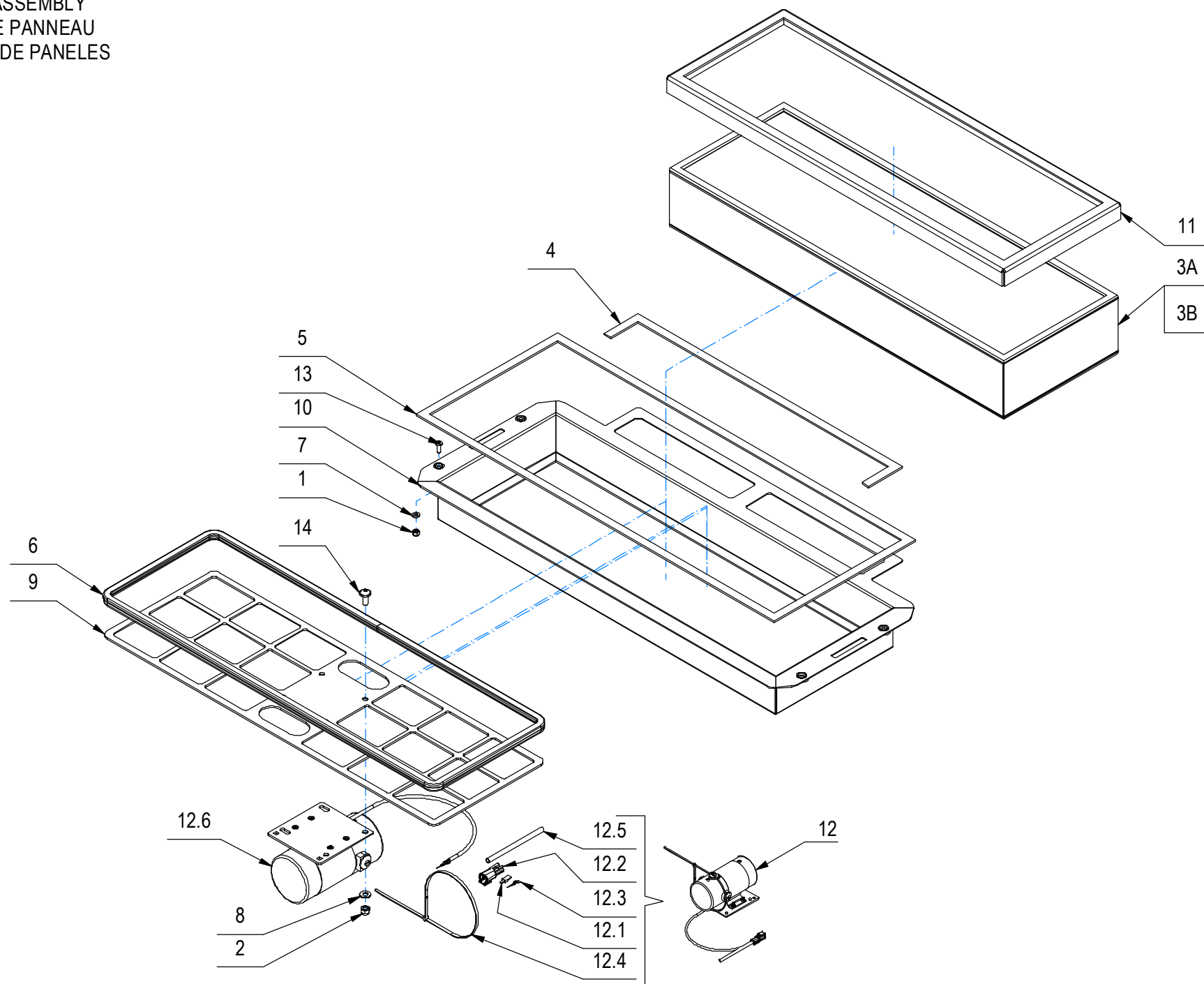

CR-10C GRUPPO FILTRO ASPIRAZIONE A PANNELLO (SPAZZATRICE)

10C

–	POS	TECHNICAL NEWS	SERIAL NUMBER	CODICE	QTÀ	DESCRIZIONE	DESCRIPTION	DESIGNATION	DESCRIPCION
	1			409082	4	DADO M6x6 AUTOBL UNI 7474 ZINC	LOCK NUT	ECROU AUTOFREINES	TUERCA AUTOBLOCANTE
	2			409085	4	DADO M8x8.5 AUTOBL. UNI 7474 ZINC	LOCK NUT	ECROU AUTOFREINES	TUERCA AUTOBLOCANTE
	3A			456164	1	FILTRO A PANNELLO L=734 P=252 H=102 (CARTA)	FILTER	FILTRE	FILTRO
	3B			458689	1	FILTRO A PANNELLO L=734 P=252 H=102 (POLIESTERE)	FILTER	FILTRE	FILTRO
	4			232132	1	GUARNIZIONE MOUSSE 15X3 L=670	GASKET	JOINT	JUNTA
	5			231810	1	GUARNIZIONE MOUSSE 15X3 L=2150	GASKET	JOINT	JUNTA
	6			232133	1	PROF. ASSOTECH A055_S8620 L=1845	GASKET	JOINT	JUNTA
	7			409156	4	ROSETTA 6x12x1,6 UNI 6592 ZINC	WASHER	RONDELLE	ARANDELA
	8			409175	4	ROSETTA 8x17x1,6 UNI 6592 ZINC.	WASHER	RONDELLE	ARANDELA
	9			456676	1	SUPPORTO SCUOTIFILTRO GMG COMBI	SUPPORT	SUPPORT	SOPORTE
	10			456163	1	TELAIO PORTAFILTRO PANNELLO GMG COMBI	FILTER HOLDER	PORTE-FILTRE	PORTAFILTRO
	11			456166	1	TELAIO PREMI FILTRO PANNELLO GMG COMBI	FRAME	CHASSIS	BASTIDOR
↓	12			232073	1	VIBROSCUOTITORE 36V 100W 6500G IP54+CONN	FILTERSHAKER + CONNECTOR	VIBROSECOUEUR + CONNECTEUR	SACUDIDOR DEL FILTRO + CONECTOR
↑	12.1			444126	1	BLOCCA CONTATTI MAS. WM-2P X DEUTSCH DTM	LOCK CONTACTS	CONTACTS BLOCAGE	CONTACTOS DE BLOQUEO
↑	12.2			443943	1	CONNETTORE DEUTSCH DTM04-2P	CONNECTOR	CONNECTEUR	CONECTOR
↑	12.3			443944	2	CONTATTO DEUTSCH 1060-20-0122	CONTACT	CONTACT	CONTACTO
↑	12.4			410276	1	FASCETTA PLASTICA 4.5X360	CLAMP	COLLIER	ABRAZADERA
↑	12.5			223681	1	GUAINA TERMORESTRINGENTE d=6,4 L=120	SHEATH	GAINE	VAINA
↑	12.6			456611	1	VIBROSCUOTITORE 36V 100W 6500G IP54	FILTERSHAKER	VIBROSECOUEUR	SACUDIDOR DEL FILTRO
	13			428317	4	VITE M6x16 TCBEI UNI ISO 7380 A2	SCREW	VIS	TORNILLO
	14			428729	4	VITE M8x20 TBEI ISO 7380 FL INOX	SCREW	VIS	TORNILLO

CR-10C GRUPPO FILTRO ASPIRAZIONE A SACCA IN STOFFA (SPAZZATRICE)

FABRIC BAG SUCTION FILTER GROUP

GROUPE DE FILTRES D'ASPIRATION À SAC

GRUPO DE FILTRO DE ASPIRACIÓN DE BOLSA

10C

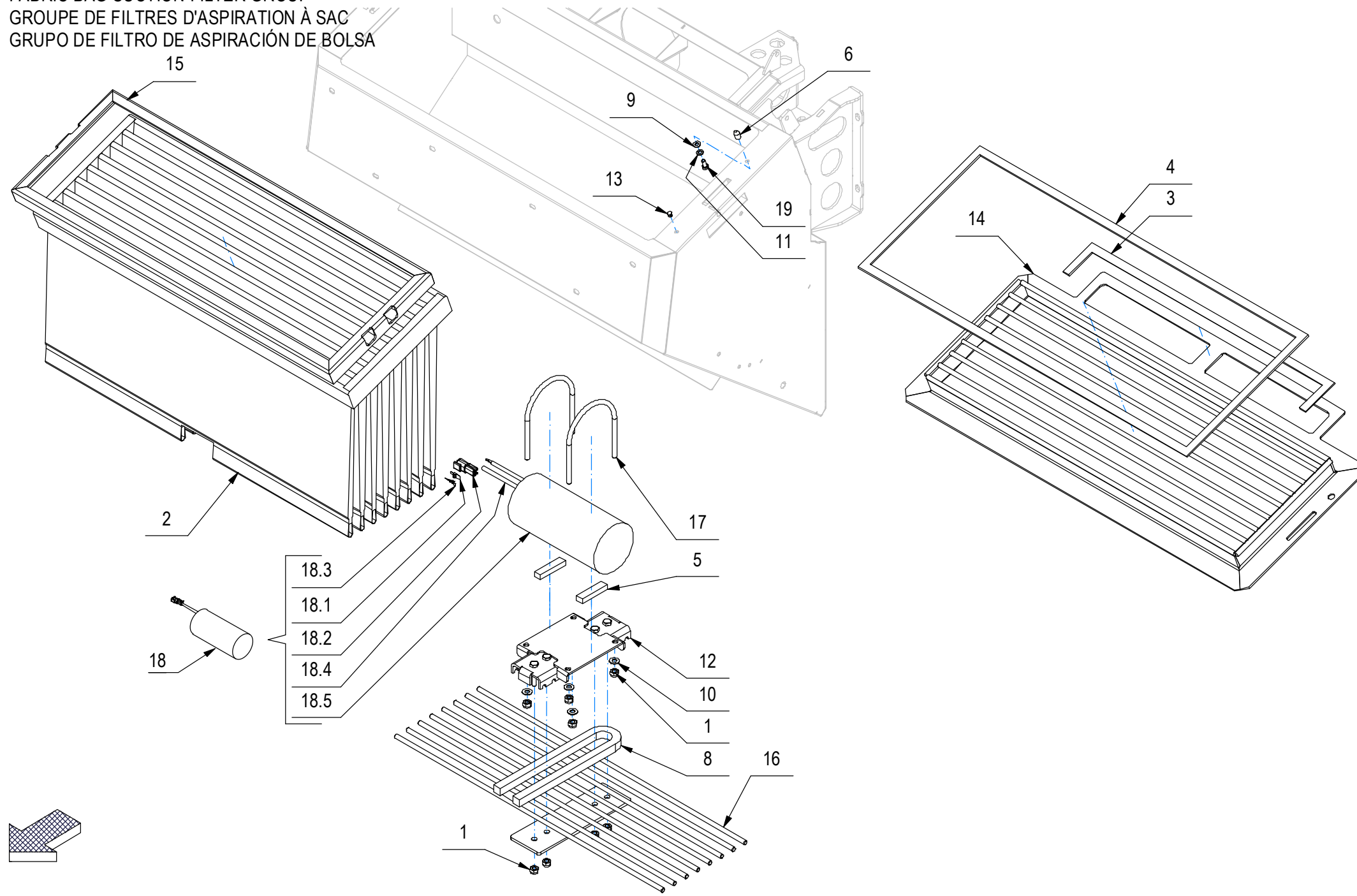

CR-10C GRUPPO FILTRO ASPIRAZIONE A SACCA IN STOFFA (SPAZZATRICE)

10C

–	POS	TECHNICAL NEWS	SERIAL NUMBER	CODICE	QTÀ	DESCRIZIONE	DESCRIPTION	DESIGNATION	DESCRIPCION
	1			409085	8	DADO M8x8.5 AUTOBL. UNI 7474 ZINC	LOCK NUT	ECROU AUTOFREINES	TUERCA AUTOBLOCANTE
	2			456155	1	FILTRO IN STOFFA A 8 TASCHE GMG COMBI	FILTER	FILTRE	FILTRO
	3			232132	1	GUARNIZIONE MOUSSE 15X3 L=670	GASKET	JOINT	JUNTA
	4			231810	1	GUARNIZIONE MOUSSE 15X3 L=2150	GASKET	JOINT	JUNTA
	5			202090	2	GUARNIZIONE MOUSSE 15X10 L=60	GASKET	JOINT	JUNTA
	6			456679	2	PERNO CENTRAGGIO M6 D10	PIN	AXE	PERNO
	7			456161	1	PIASTRA FISS. SCUOTIFILTRO GMG COMBINATA	PLAQUE	PLAQUE	PLACA
	8			231043	1	PROFILO IN SILICONE ESPANSO 15X15 L=510	GASKET	JOINT	JUNTA
	9			409156	2	ROSETTA 6x12x1,6 UNI 6592 ZINC	WASHER	RONDELLE	ARANDELA
	10			409175	4	ROSETTA 8x17x1,6 UNI 6592 ZINC.	WASHER	RONDELLE	ARANDELA
	11			409164	2	ROSETTA GROWER 6x2,5x1,8 ASA B27 ZINC	LOCK WASHER	RONDELLE FREIN	ARANDELLA DENTADA
	12			456159	1	SUPPORTO SCUOTIFILTRO STOFFA GMG COMBI	SUPPORT	SUPPORT	SOPORTE
	13			409834	2	TAPPO COPRIFORO DIAM.6,5	CAP	CAPUCHON	TAPON
	14			456156	1	TELAIO PORTAFILTRO GMG COMBINATA	FRAME	CHASSIS	BASTIDOR
	15			456157	1	TELAIO PREMI FILTRO IN STOFFA GMG COMBI	FRAME	CHASSIS	BASTIDOR
	16			456158	8	TONDO D=8 FILTRO IN STOFFA GMG COMBINATA	ROD	TIGE	VARILLA
	17			425333	2	U-BOLT M8 D INTERNO 100	COLLAR	COLLIER	ABRAZADERA
↓	18			232135	1	VIBROSCUOTITORE 36V 110W 3000G IP66+CONN	FILTERSHAKER + CONNECTOR	VIBROSECOUEUR + CONNECTEUR	SACUDIDOR DEL FILTRO + CONECTOR
↑	18.1			444126	1	BLOCCA CONTATTI MAS. WM-2P X DEUTSCH DTM	LOCK CONTACTS	CONTACTS BLOCAGE	CONTACTOS DE BLOQUEO
↑	18.2			443943	1	CONNETTORE DEUTSCH DTM04-2P	CONNECTOR	CONNECTEUR	CONECTOR
↑	18.3			443944	2	CONTATTO DEUTSCH 1060-20-0122	CONTACT	CONTACT	CONTACTO
↑	18.4			223681	1	GUAINA TERMORESTRINGENTE d=6,4 L=120	SHEATH	GAINE	VAINA
↑	18.5			456160	1	VIBROSCUOTITORE 36V 110W 3000G IP66			
	19			407661	2	VITE M6x14 TE UNI 5739 ZINC	SCREW	VIS	TORNILLO

CR-10C GRUPPO FILTRO ASPIRAZIONE A SACCHE IN TETRATEX (SPAZZATRICE)

TETRATEX BAG SUCTION FILTER GROUP

GROUPE DE FILTRES D'ASPIRATION À SAC TETRATEX

GRUPO DE FILTRO DE ASPIRACIÓN DE BOLSA TETRATEX

10C

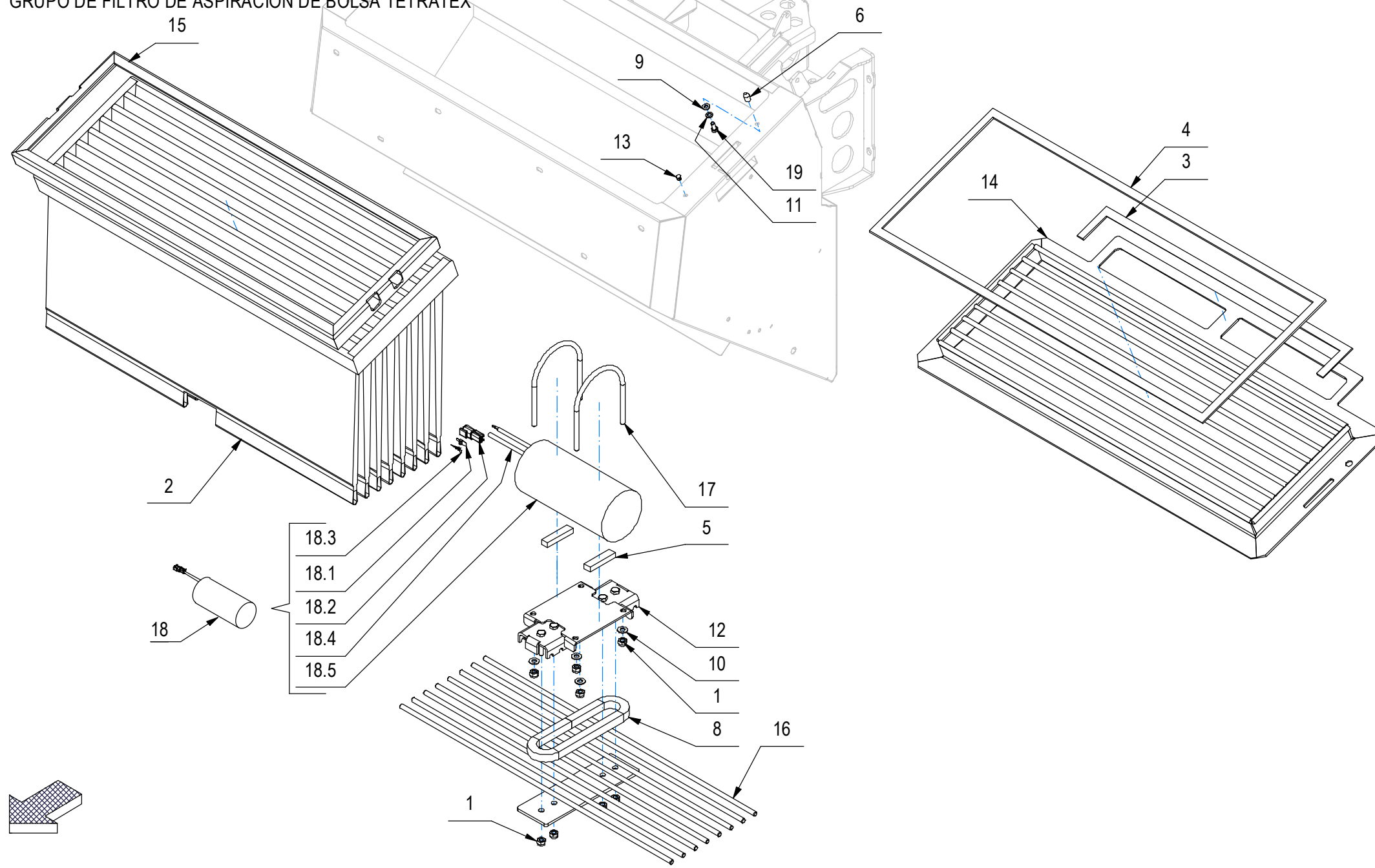

CR-10C GRUPPO FILTRO ASPIRAZIONE A SACCHE IN TETRATEX (SPAZZATRICE)

10C

–	POS	TECHNICAL NEWS	SERIAL NUMBER	CODICE	QTÀ	DESCRIZIONE	DESCRIPTION	DESIGNATION	DESCRIPCION
	1			409085	8	DADO M8x8.5 AUTOBL. UNI 7474 ZINC	LOCK NUT	ECROU AUTOFREINES	TUERCA AUTOBLOCANTE
	2			457010	1	FILTRO IN TETRATEX A 8 TASCHE GMG COMBI	FILTER	FILTRE	FILTRO
	3			232132	1	GUARNIZIONE MOUSSE 15X3 L=670	GASKET	JOINT	JUNTA
	4			231810	1	GUARNIZIONE MOUSSE 15X3 L=2150	GASKET	JOINT	JUNTA
	5			202090	2	GUARNIZIONE MOUSSE 15X10 L=60	GASKET	JOINT	JUNTA
	6			456679	2	PERNO CENTRAGGIO M6 D10	PIN	AXE	PERNO
	7			456161	1	PIASTRA FISS. SCUOTIFILTRO GMG COMBINATA	PLAQUE	PLAQUE	PLACA
	8			231043	1	PROFILO IN SILICONE ESPANSO 15X15 L=510	GASKET	JOINT	JUNTA
	9			409156	2	ROSETTA 6x12x1,6 UNI 6592 ZINC	WASHER	RONDELLE	ARANDELA
	10			409175	4	ROSETTA 8x17x1,6 UNI 6592 ZINC.	WASHER	RONDELLE	ARANDELA
	11			409164	2	ROSETTA GROWER 6x2,5x1,8 ASA B27 ZINC	LOCK WASHER	RONDELLE FREIN	ARANDELLA DENTADA
	12			456159	1	SUPPORTO SCUOTIFILTRO STOFFA GMG COMBI	SUPPORT	SUPPORT	SOPORTE
	13			409834	2	TAPPO COPRIFORO DIAM.6,5	CAP	CAPUCHON	TAPON
	14			456156	1	TELAIO PORTAFILTRO GMG COMBINATA	FRAME	CHASSIS	BASTIDOR
	15			456157	1	TELAIO PREMI FILTRO IN STOFFA GMG COMBI	FRAME	CHASSIS	BASTIDOR
	16			456158	8	TONDO D=8 FILTRO IN STOFFA GMG COMBINATA	ROD	TIGE	VARILLA
	17			425333	2	U-BOLT M8 D INTERNO 100	COLLAR	COLLIER	ABRAZADERA
↓	18			232135	1	VIBROSCUOTITORE 36V 110W 3000G IP66+CONN	FILTERSHAKER + CONNECTOR	VIBROSECOUEUR + CONNECTEUR	SACUDIDOR DEL FILTRO + CONECTOR
↑	18.1			444126	1	BLOCCA CONTATTI MAS. WM-2P X DEUTSCH DTM	LOCK CONTACTS	CONTACTS BLOCAGE	CONTACTOS DE BLOQUEO
↑	18.2			443943	1	CONNETTORE DEUTSCH DTM04-2P	CONNECTOR	CONNECTEUR	CONECTOR
↑	18.3			443944	2	CONTATTO DEUTSCH 1060-20-0122	CONTACT	CONTACT	CONTACTO
↑	18.4			223681	1	GUAINA TERMORESTRINGENTE d=6,4 L=120	SHEATH	GAINE	VAINA
↑	18.5			456160	1	VIBROSCUOTITORE 36V 110W 3000G IP66			
	19			407661	2	VITE M6x14 TE UNI 5739 ZINC	SCREW	VIS	TORNILLO

CR-11 GRUPPO IMPIANTO IDRICO (LAVANTE DISCOIDALE)

WATER UNIT

GROUPE HYDRIQUE

GRUPO AGUA

11

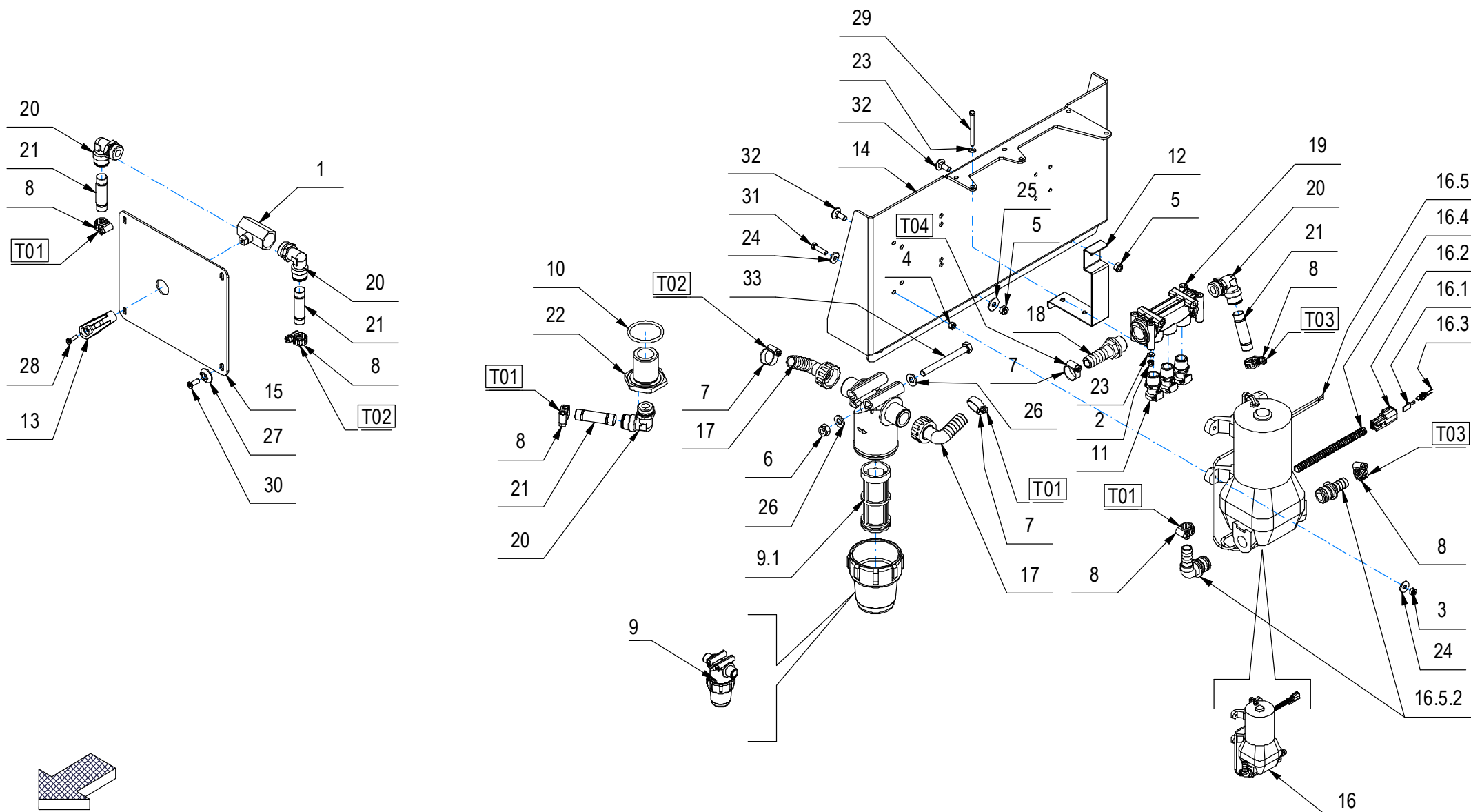

CR-11 GRUPPO IMPIANTO IDRICO (LAVANTE DISCOIDALE)

–	POS	TECHNICAL NEWS	SERIAL NUMBER	CODICE	QTÀ	DESCRIZIONE	DESCRIPTION	DESIGNATION	DESCRIPCION
	1			410330	1	CORPO RUBINETTO 1/2" G FF	COCK	ROBINET	GRIFO
	2			415898	4	DADO M4 AUTOBL UNI7474	LOCK NUT	ECROU AUTOBLOQUANT	TUERCA AUTOBLOCANTE
	3			416781	4	DADO M5X5 AUTOBL. UNI 7473 ZINC	LOCK NUT	ECROU AUTOFREINES	TUERCA AUTOBLOCANTE
	4			409036	4	DADO M5x5 UNI 5587 ZINC	NUT	ECROU	TUERCA
	5			409082	3	DADO M6x6 AUTOBL UNI 7474 ZINC	LOCK NUT	ECROU AUTOFREINES	TUERCA AUTOBLOCANTE
	6			409085	2	DADO M8x8.5 AUTOBL. UNI 7474 ZINC	LOCK NUT	ECROU AUTOFREINES	TUERCA AUTOBLOCANTE
	7			410297	3	FASCETTA A VITE 12 -20 - 9	CLAMP	COLLIER	ABRAZADERA
	8			410292	6	FASCETTA A VITE 11/17 ABA	CLAMP	COLLIER	ABRAZADERA
↓	9			405408	1	FILTRO 3/4" M.M. 50 MESH ATTACCO 2 FORI	FILTER	FILTRE	FILTRO
↑	9.1			405384	1	CARTUCCIA FILTRO 50 MESH	FILTER CARTRIDGE	CARTOUCHE DE FILTRE	CARTUCHO FILTRO
	10			408601	1	GUARNIZIONE OR 4162 (40.86X3.53)	O-RING	JOINT	JUNTA ANULAR
	11			438572	3	INNESTO RAPIDO F. 3/8" CPC APCD10006BSPT	FEMALE COUPLING	EMBRAYAGE FEMELLE	ACOPLAMIENTO HEMBRA
	12			454380	1	LAMA SUPP. TUBO SCARICO SOLUZ.	SUPPORT	SUPPORT	SOPORTE
	13			400385	1	MANETTA PVC CHIUSURA ASP. S901/902 B-S	COCK LEVER	LEVIER DE ROBINET	PALANCA DE GRIFO
	14			453984	1	PANNELLO SUPPORTO POMPE	SUPPORT	SUPPORT	SOPORTE
	15			454510	1	PIASTRA DI COPERTURA RUBINETTO	COVER	COUVERCLE	CUBREAGUJERO
↓	16			231237	1	POMPA GEOLINE 24V 12,5L+DEUTSCH DTM04-2P	PUMP ASSEMBLY	POMPE COMPLETE	BOMBA COMPLETA
↑	16.1			444126	1	BLOCCA CONTATTI MAS. WM-2P X DEUTSCH DTM	LOCK CONTACTS	CONTACTS BLOCAGE	CONTACTOS DE BLOQUEO
↑	16.2			443943	1	CONNETTORE DEUTSCH DTM04-2P	CONNECTOR	CONNECTEUR	CONECTOR
↑	16.3			443944	2	CONTATTO DEUTSCH 1060-20-0122	CONTACT	CONTACT	CONTACTO
↑	16.4			231236	1	GUAINA CORRUGATA D=7 L=125	SHEATH	GAINE	VAINA
↑↓	16.5			454801	1	POMPA GEOLINE 24V 4A 12,5l 2,4b 8411020	PUMP	POMPE	BOMBA
↑↑	16.5.1			456432	1	KIT PORTAGOMMA D.14 X POMPA GEOLINE	HOSE HOLDER KIT	KIT PORTE-FLEXIBLE	KIT PORTA MANGUERA
↑↑	16.5.2			456432	1	RACCORDO GOMITO D.14 X POMPA GEOLINE	HOSE HOLDER KIT	KIT PORTE-FLEXIBLE	KIT PORTA MANGUERA
	17			410346	2	PORTAGOMMA A GOMITO 3/4" F D=16 GHIERA F	CONNECTOR	RACCORD	EMPALME TUBO DE GOMA
	18			410371	1	PORTAGOMMA DIRITTO 1/2"x16	CONNECTOR 1/2X16	RACCORD 1/2X16	EMPALME TUBO DE GOMA 1/2X16
	19			447180	1	RACCORDO 1/2" CON 3 USCITE LAT. 3/8"	FITTING	RACCORD	RACOR
	20			445001	4	RACCORDO A GOMITO CAMOZZI S6520 14-1/2	ELBOW	COUDE	RACOR CODO
	21			445002	4	RACCORDO A TUBO CAMOZZI 6950 14	FITTING	RACCORD	RACOR
	22			456380	1	RACCORDO CH.50 G1"M - G1/2"F S=44 OT58	THREADED FITTING	RACCORD FILETÉ	MONTAJE ROSCADO
	23			409142	8	ROSETTA 4x9x0,8 UNI 6592 ZINC	WASHER	RONDELLE	ARANDELA
	24			409151	8	ROSETTA 5,5x15x1,5 UNI 6593 ZINC	WASHER	RONDELLE	ARANDELA
	25			409160	2	ROSETTA 6x18x1,5 UNI 6593 ZINC	WASHER	RONDELLE	ARANDELA
	26			409175	4	ROSETTA 8x17x1,6 UNI 6592 ZINC.	WASHER	RONDELLE	ARANDELA
	27			400250	4	ROSETTA SOTTOVITE D=5X20	SPECIAL WASHER	RONDELLE SPECIALE	ARANDELA ESPECIAL
	28			408511	1	VITE M4x16 TSPTC UNI 7688 A2	SCREW	VIS	TORNILLO
	29			415711	4	VITE M4X50 TE UNI 5739 (8.8) ZINC	SCREW	VIS	TORNILLO

CR-11 GRUPPO IMPIANTO IDRICO (LAVANTE DISCOIDALE)

WATER UNIT

GROUPE HYDRIQUE

GRUPO AGUA

11

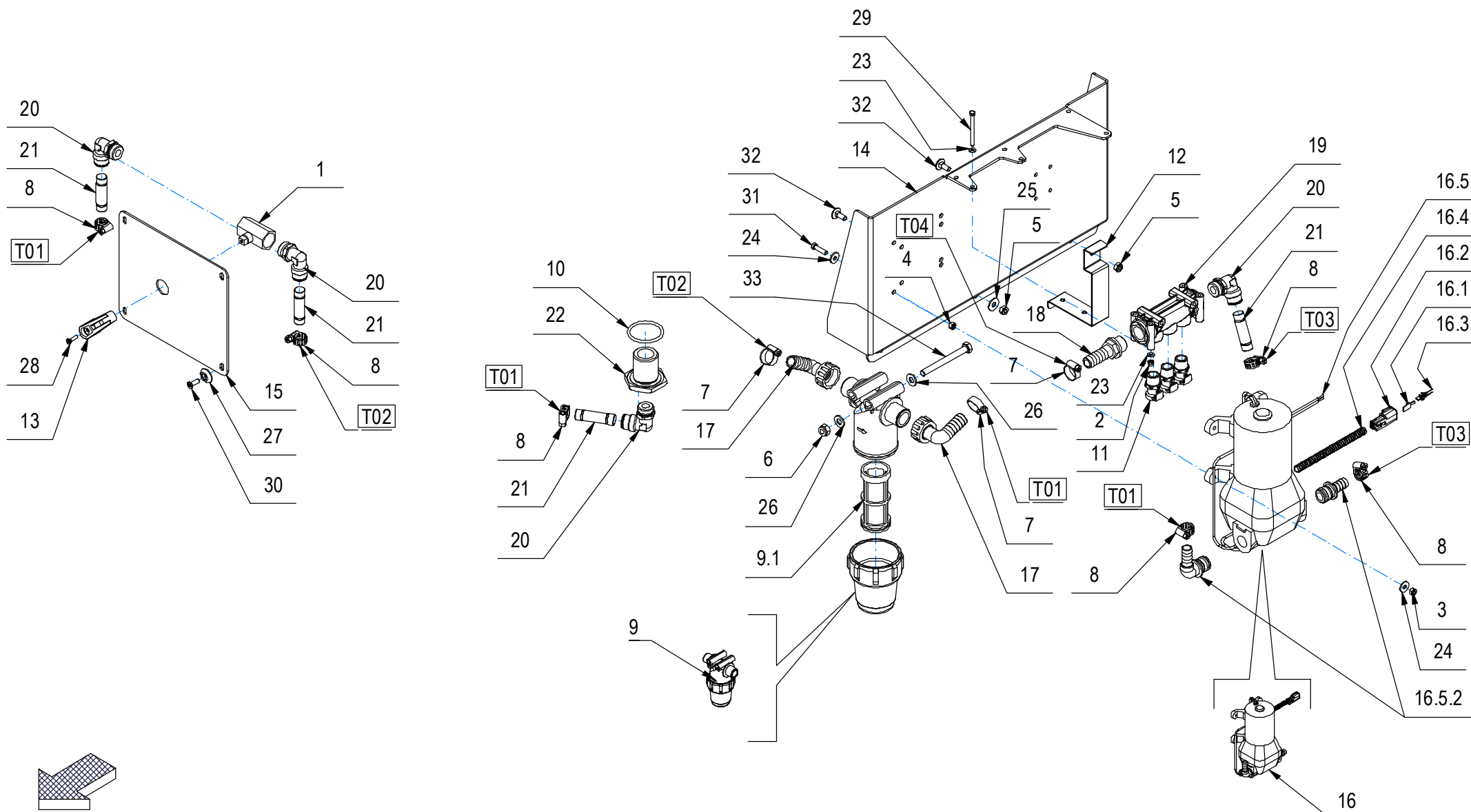

CR-11 GRUPPO IMPIANTO IDRICO (LAVANTE DISCOIDALE)

11

–	POS	TECHNICAL NEWS	SERIAL NUMBER	CODICE	QTÀ	DESCRIZIONE	DESCRIPTION	DESIGNATION	DESCRIPCión
	30			438302	4	VITE M5x16 TSPTC UNI 7688 ZINC. NERO	SCREW	VIS	TORNILLO
	31			407647	4	VITE M5x20 TE UNI 5739 ZINC	SCREW	VIS	TORNILLO
	32			434271	3	VITE M6x16 TTQST UNI 5732 DIN 603 ZINC	SCREW	VIS	TORNILLO
	33			408687	2	VITE M8x80 TE UNI 5737 FP ZINC	SCREW	VIS	TORNILLO
	T01			209624	2	TUBO DIAM.14X800 PVC SPIR. TRASPARENTE	HOSE	TUYAU	TUBO DE GOMA
	T02			209627	1	TUBO DIAM.14X1600 PVC SPIR. TRASPARENTE	HOSE	TUYAU	TUBO DE GOMA
	T03			225554	1	TUBO DIAM.14X280 PVC SPIR. TRASPARENTE	HOSE	TUYAU	TUBO DE GOMA

CR-12 GRUPPO COMPONENTI ELETTRICI (SPAZZATRICE)

ELECTRICAL COMPONENTS GROUP
 GROUPE COMPOSANTS ELECTRIQUES
 GRUPO DE COMPONENTES ELÉCTRICOS

12

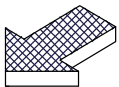
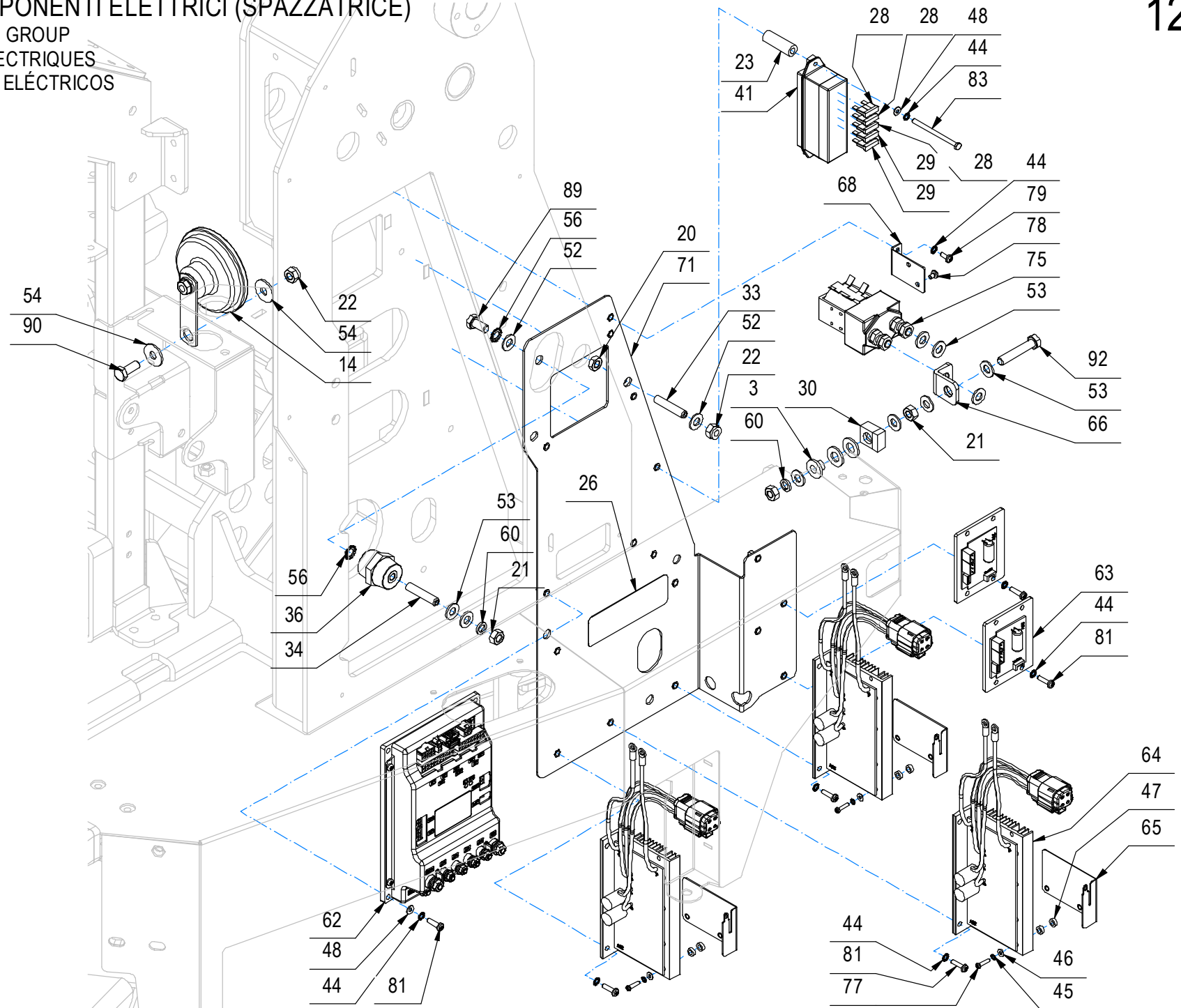

CR-12 GRUPPO COMPONENTI ELETTRICI (SPAZZATRICE)

–	POS	TECHNICAL NEWS	SERIAL NUMBER	CODICE	QTÀ	DESCRIZIONE	DESCRIPTION	DESIGNATION	DESCRIPCION
	3			436135	3	BOCCOLA ISOLANTE d=8.2 (6109)	BUSHING INSULATION	BAGUE ISOLATION	CASQUILLO DE AISLAMIENTO
	14			409784	1	CLAXON 48V	HORN	KLAXON	BOCINA
	20			409054	10	DADO M8x5 UNI 5589 ZINC	NUT	ECROU	TUERCA
	21			409046	8	DADO M8x6,5 UNI 5588 ZINC	NUT	ECROU	TUERCA
	22			409085	11	DADO M8x8,5 AUTOBL. UNI 7474 ZINC	LOCK NUT	ECROU AUTOFREINES	TUERCA AUTOBLOCANTE
	23			408086	4	DISTANZIALE D=12 d=6,2 S=36 C40	SPACER	ENTRETOISE	DISTANCIADOR
	26			456935	2	ETICHETTA CONNESSIONI SCHEDA FUNZ. GMG	DECAL	ETIQUETTE	ETIQUETA
	28			409615	6	FUSIBILE 7,5A A FASTON	FUSE	FUSIBLE	FUSIBLE
	29			409596	4	FUSIBILE 10A A FASTON	FUSE 10A	FUSIBLE 10A	FUSIBLE 10A
	30			435486	1	FUSIBILE CF - 58V-150A	FUSE	FUSIBLE	FUSIBLE
	33			438818	5	GRANO M8x40 EI INOX UNI 5923	DOWEL	VIS CYLINDRIQUE	TORNILLO
	34			411962	2	GRANO M8x40 EI UNI 5923 ZINC.	DOWEL	VIS CYLINDRIQUE	TORNILLO
	36			409770	2	ISOLATORE M8 F.F.	INSULATOR	ISOLATEUR	AISLADOR
	41			409588	2	PORTAFUSIBILE 8 VIE	FUSEHOLDER	PORTE FUSIBLES	PORTAFUSIBLES
	44			417982	40	RONDELLA D.4,3x9 DENT.INT/E UNI 8842 ZNT	WASHER	RONDELLE	ARANDELA
	45			409332	10	RONDELLA DENT. D3 UNI 6798-A	LOCK WASHER	RONDELLE FREIN	ARANDELA DENTADA
	46			409139	10	ROSETTA 3x8x1 UNI 6593 ZINC	WASHER	RONDELLE	ARANDELA
	47			409148	20	ROSETTA 4x8x3 NYLON	WASHER	RONDELLE	ARANDELA
	48			409142	20	ROSETTA 4x9x0,8 UNI 6592 ZINC	WASHER	RONDELLE	ARANDELA
	52			409175	18	ROSETTA 8x17x1,6 UNI 6592 ZINC.	WASHER	RONDELLE	ARANDELA
	53			409176	25	ROSETTA 8x17x1.6 UNI 6592 OTTONE	WASHER	RONDELLE	ARANDELA
	54			409179	2	ROSETTA 9x24x2,5 UNI 6593 ZINC	WASHER	RONDELLE	ARANDELA
	56			409340	4	ROSETTA DENT. EST. D.8 DIN 6798 ZINC	LOCK WASHER	RONDELLE FREIN	ARANDELA DENTADA
	60			409181	5	ROSETTA GROWER 8x13x2,2 ZINC	LOCK WASHER	RONDELLE FREIN	ARANDELA DENTADA
	62			455065	2	SCHEDA FUNZIONI 7CFX3010	CHECK CARD CONTROLS	PLAQUE CONTR. COMMANDES	FICHA CONTROL MANDOS
	63			456578	2	SCHEDA MOTOR. BRUSHLESS 36V 200W 75RPM	CHECK CARD MOTOR	PLAQUE CONTR. MOTEUR	FICHA CONTROL MOTOR
	64			452143	5	SCHEDA MOTORID.BL. 36V 1100W CON MOLEX	CHECK CARD MOTOR	PLAQUE CONTR. MOTEUR	FICHA CONTROL MOTOR
	65			455056	5	STAFFA SUP. CONNETTORE SCHEDA MOTORI	SUPPORT	SUPPORT	SOPORTE
	66			435484	3	STAFFA SUPPORTO FUSIBILE	SUPPORT	ATTAQUE	SOPORTE FIJADOR
	68			447456	1	STAFFA SUPPORTO TELERUTTORE MAGNA 2017	SUPPORT	SUPPORT	SOPORTE
	71			456127	1	SUPPORTO IMP. ELETTRICO GMG COMBI	SUPPORT	SUPPORT	SOPORTE
	75			407587	1	TELERUTTORE 36V SW80-65	REMOTE CONTROL SWITCH	TELERUPTEUR	TELERRUPTOR
	77			408832	14	VITE M3x14 TCTC UNI 7687 ZINC	SCREW	VIS	TORNILLO
	78			415780	2	VITE M4X6 TCTC UNI 7687 INOX A2	SCREW	VIS	TORNILLO
	79			416785	2	VITE M4x10 TCTC UNI 7687 ZINC	SCREW	VIS	TORNILLO
	81			408846	30	VITE M4X16 TCTC UNI 7687 ZINC	SCREW	VIS	TORNILLO
	83			408650	4	VITE M4X60 TE UNI 5739 A2	SCREW	VIS	TORNILLO

CR-12 GRUPPO COMPONENTI ELETTRICI (SPAZZATRICE)

ELECTRICAL COMPONENTS GROUP

GROUPE COMPOSANTS ELECTRIQUES

GRUPO DE COMPONENTES ELÉCTRICOS

12

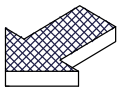
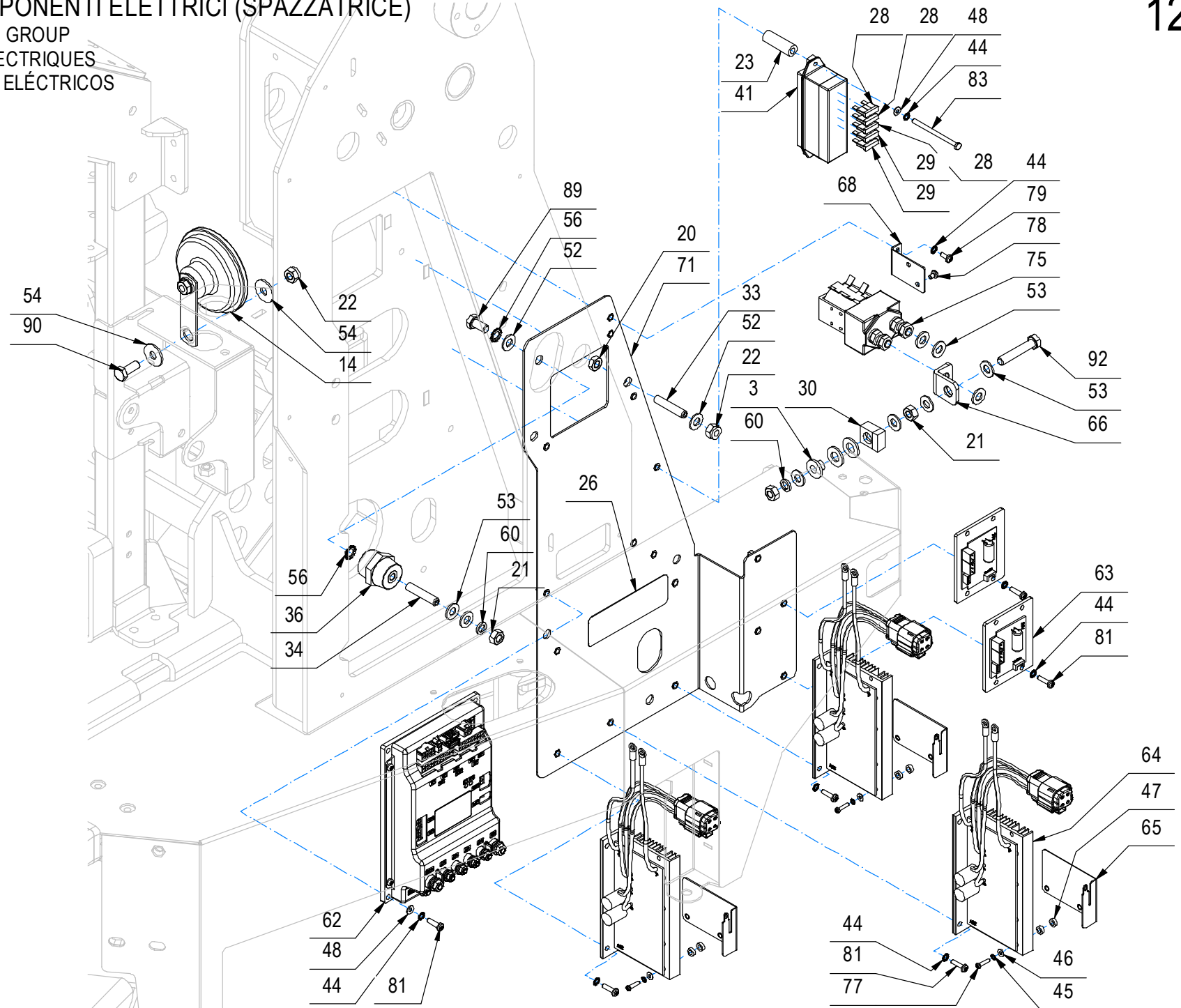

CR-12 GRUPPO COMPONENTI ELETTRICI (SPAZZATRICE)

–	POS	TECHNICAL NEWS	SERIAL NUMBER	CODICE	QTÀ	DESCRIZIONE	DESCRIPTION	DESIGNATION	DESCRPCIÓN
	89			408669	2	VITE M8x16 TE UNI 5739 ZINC	SCREW	VIS	TORNILLO
	90			408670	1	VITE M8x20 TE UNI 5739 ZINC	SCREW	VIS	TORNILLO
	92			408681	3	VITE M8x45 TE UNI 5739 ZINC	SCREW	VIS	TORNILLO

CR-12 GRUPPO COMPONENTI ELETTRICI (SPAZZATRICE)

ELECTRICAL COMPONENTS GROUP

GROUPE COMPOSANTS ELECTRIQUES

GRUPO DE COMPONENTES ELÉCTRICOS

12

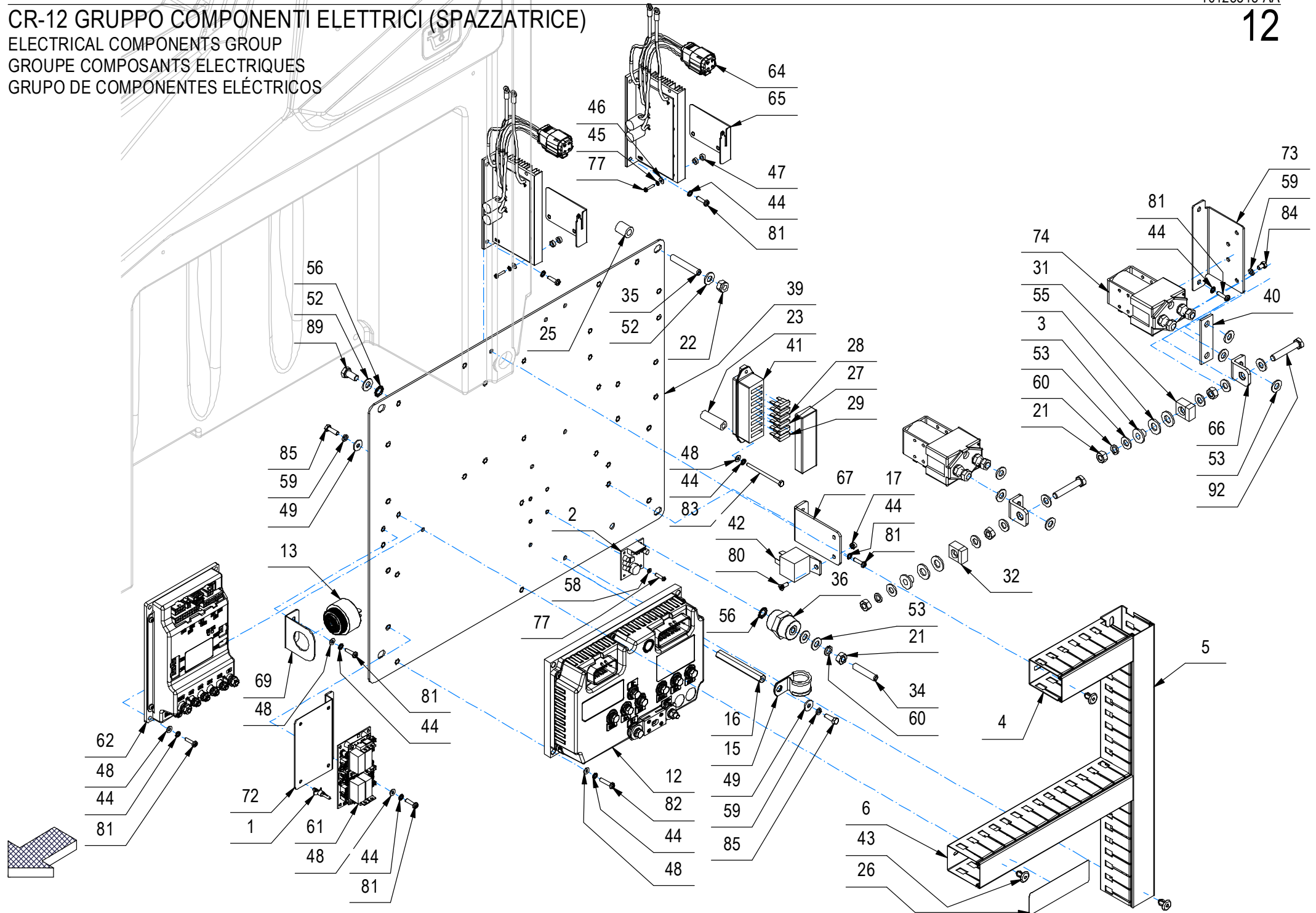

CR-12 GRUPPO COMPONENTI ELETTRICI (SPAZZATRICE)

–	POS	TECHNICAL NEWS	SERIAL NUMBER	CODICE	QTÀ	DESCRIZIONE	DESCRIPTION	DESIGNATION	DESCRIPCION
	1			428816	4	AGGANCIO RAPIDO SCHEDA LCBS6-04-01	COUPLER	ACCROCHAGE	ENGANCHE
	2			448717	1	ALIMENT./CONVERTITORE 36V/24V 2A DISPLAY	CONVERTER FOR DISPLAY	CONVERTISSEUR POUR AFFICHAGE	CONVERTIDOR PARA DISPLAY
	3			436135	3	BOCCOLA ISOLANTE d=8.2 (6109)	BUSHING INSULATION	BAGUE ISOLATION	CASQUILLO DE AISLAMIENTO
	4			231368	1	CANALINA CABL. B=40 H=60 TIPO E5 L=130	CHANNEL	CANAL	CANAL
	5			231367	1	CANALINA CABL. B=40 H=60 TIPO E5 L=430	CHANNEL	CANAL	CANAL
	6			225093	1	CANALINA PER CABLAGGIO B=40 H=60 L=280	CHANNEL	CANAL	CANAL
	12			455063	1	CHOPPER INVERTER DUALACEX FZ2264 36V180A	CHOPPER CARD	VARIATEUR ELECTRONIQUE	FICHA CHOPPER
	13			436807	1	CICALINO HP4560 - 24V - 80 dB - 2900 Hz	BUZZER	RONFLEUR	ZUMBADOR
	15			429647	1	COLLARE ISOLATO FS8 D.25	ISOLATED COLLAR	COLLIER ISOLÉ	COLLAR AISLADO
	16			455057	1	COLONNETTA CH=10 M5 L=80 AVP	STUD BOLT	TIGE	PRISIONERO
	17			415898	1	DADO M4 AUTOBL UNI7474	LOCK NUT	ECROU AUTOBLOQUANT	TUERCA AUTOBLOCANTE
	21			409046	8	DADO M8x6,5 UNI 5588 ZINC	NUT	ECROU	TUERCA
	22			409085	11	DADO M8x8,5 AUTOBL. UNI 7474 ZINC	LOCK NUT	ECROU AUTOFREINES	TUERCA AUTOBLOCANTE
	23			408086	4	DISTANZIALE D=12 d=6,2 S=36 C40	SPACER	ENTRETOISE	DISTANCIADOR
	25			210080	4	DISTANZIALE D=15 d=8.5 S=18 Fe360	SPACER	ENTRETOISE	DISTANCIADOR
	26			456935	2	ETICHETTA CONNESSIONI SCHEDA FUNZ. GMG	DECAL	ETIQUETTE	ETIQUETA
	27			409593	1	FUSIBILE 5A A FASTON	FUSE	FUSIBLE	FUSIBLE
	28			409615	6	FUSIBILE 7,5A A FASTON	FUSE	FUSIBLE	FUSIBLE
	29			409596	4	FUSIBILE 10A A FASTON	FUSE 10A	FUSIBLE 10A	FUSIBLE 10A
	31			439281	1	FUSIBILE CF - 58V-200A	FUSE	FUSIBLE	FUSIBLE
	32			435955	1	FUSIBILE CF - 58V-300A	FUSE	FUSIBLE	FUSIBLE
	34			411962	2	GRANO M8x40 EI UNI 5923 ZINC.	DOWEL	VIS CYLINDRIQUE	TORNILLO
	35			408917	4	GRANO M8x50 EI INOX UNI 5923	DOWEL	VIS CYLINDRIQUE	TORNILLO
	36			409770	2	ISOLATORE M8 F.F.	INSULATOR	ISOLATEUR	AISLADOR
	39			455066	1	PANNELLO IMP. ELETTRICO GMG B-BS	SUPPORT	SUPPORT	SOPORTE
	40			400584	1	PONTE TELERUTTORI	ELECTRICAL CONNECTION	CONNEXION ÉLECTRIQUE	CONEXIÓN ELÉCTRICA
	41			409588	2	PORTAFUSIBILE 8 VIE	FUSEHOLDER	PORTE FUSIBLES	PORTAFUSIBLES
	42			443683	1	RELAY FITRE R502/024Z3C9	RELAY	RELAIS	RELE
	43			415952	7	RIVETTO 6.4X10 NYLON	RIVET	RIVET	CLAVO
	44			417982	40	RONDELLA D.4,3x9 DENT.INT/E UNI 8842 ZNT	WASHER	RONDELLE	ARANDELA
	45			409332	10	RONDELLA DENT. D3 UNI 6798-A	LOCK WASHER	RONDELLE FREIN	ARANDELA DENTADA
	46			409139	10	ROSETTA 3x8x1 UNI 6593 ZINC	WASHER	RONDELLE	ARANDELA
	47			409148	20	ROSETTA 4x8x3 NYLON	WASHER	RONDELLE	ARANDELA
	48			409142	20	ROSETTA 4x9x0,8 UNI 6592 ZINC	WASHER	RONDELLE	ARANDELA
	49			409151	2	ROSETTA 5,5x15x1.5 UNI 6593 ZINC	WASHER	RONDELLE	ARANDELA
	52			409175	18	ROSETTA 8x17x1,6 UNI 6592 ZINC.	WASHER	RONDELLE	ARANDELA

CR-12 GRUPPO COMPONENTI ELETTRICI (SPAZZATRICE)

ELECTRICAL COMPONENTS GROUP
 GROUPE COMPOSANTS ELECTRIQUES
 GRUPO DE COMPONENTES ELÉCTRICOS

12

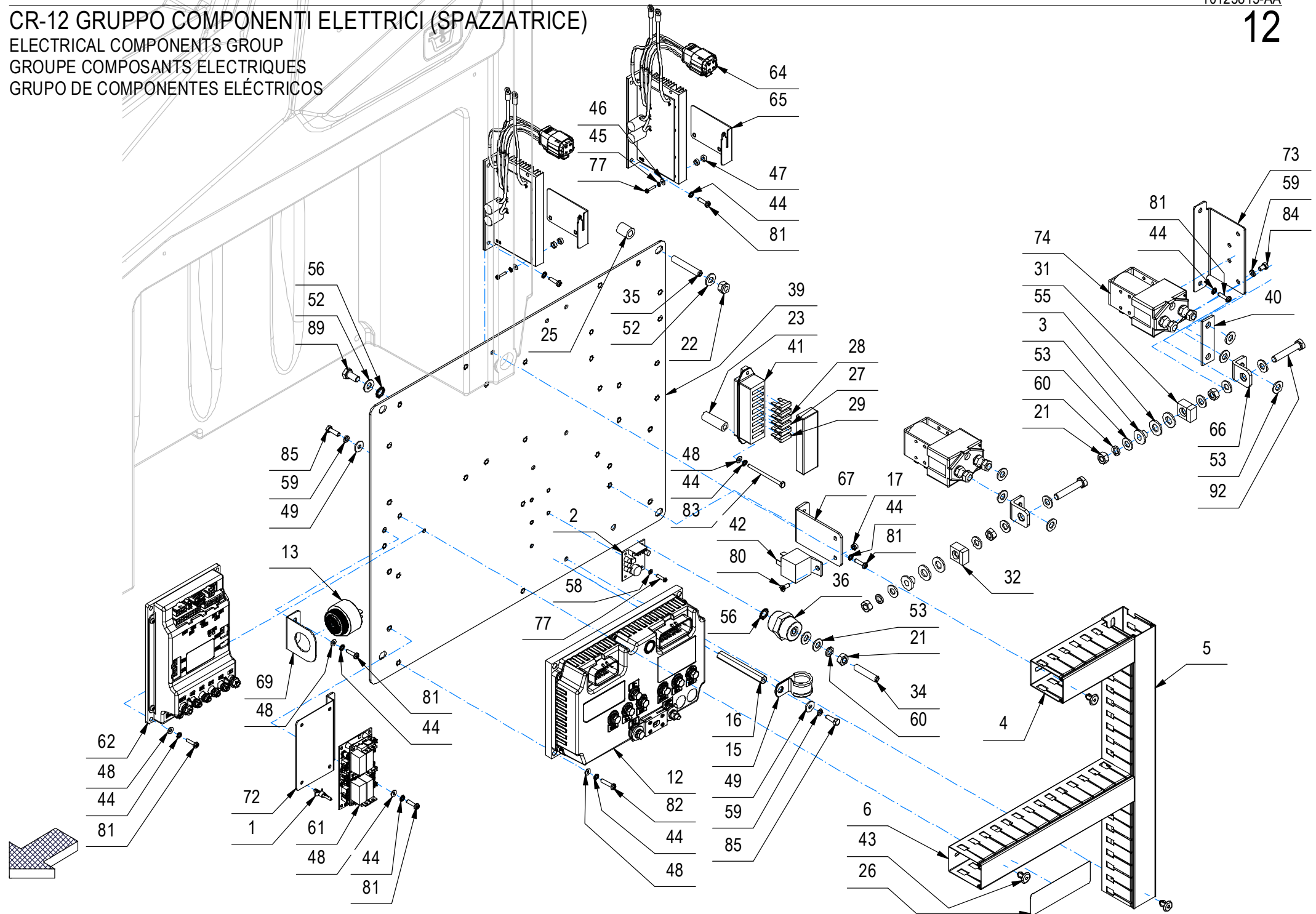

CR-12 GRUPPO COMPONENTI ELETTRICI (SPAZZATRICE)

–	POS	TECHNICAL NEWS	SERIAL NUMBER	CODICE	QTÀ	DESCRIZIONE	DESCRIPTION	DESIGNATION	DESCRIPCÓN
	53			409176	25	ROSETTA 8x17x1.6 UNI 6592 OTTONE	WASHER	RONDELLE	ARANDELA
	55			409198	6	ROSETTA 10x21x2 UNI 6592 OTTONE	WASHER	RONDELLE	ARANDELA
	56			409340	4	ROSETTA DENT. EST. D.8 DIN 6798 ZINC	LOCK WASHER	RONDELLE FREIN	ARANDELA DENTADA
	58			409140	4	ROSETTA DIAM.3,2X6X1 NYLON	WASHER	RONDELLE	ARANDELA
	59			409154	6	ROSETTA GROWER 5x1,6 ZINC	WASHER	RONDELLE	ARANDELA
	60			409181	5	ROSETTA GROWER 8x13x2,2 ZINC	LOCK WASHER	RONDELLE FREIN	ARANDELLA DENTADA
	61			455053	1	SCHEDA AUX 7MDIO010 ITALSEA	AUXILIARY CARD	PLAQUE AUXILIAIRE	FICHA AUXILIAR
	62			455065	2	SCHEDA FUNZIONI 7CFX3010	CHECK CARD CONTROLS	PLAQUE CONTR. COMMANDES	FICHA CONTROL MANDOS
	64			452143	5	SCHEDA MOTORID.BL. 36V 1100W CON MOLEX	CHECK CARD MOTOR	PLAQUE CONTR. MOTEUR	FICHA CONTROL MOTOR
	65			455056	5	STAFFA SUP. CONNETTORE SCHEDA MOTORI	SUPPORT	SUPPORT	SOPORTE
	66			435484	3	STAFFA SUPPORTO FUSIBILE	SUPPORT	ATTAQUE	SOPORTE FIJADOR
	67			455044	1	STAFFA SUPPORTO RELAY GMG	SUPPORT	ATTAQUE	SOPORTE FIJADOR
	69			438060	1	SUPPORTO CICALINO FSR I	SUPPORT	SUPPORT	SOPORTE
	72			455054	1	SUPPORTO SCHEDA 7MDIO010 GMG	CARD SUPPORT	SUPPORT PLAQUE	SOPORTE DE FICHA
	73			442308	1	SUPPORTO TELERUTTORE DOPPIO C130 2015	SUPPORT	SUPPORT	SOPORTE
	74			407588	2	TELERUTTORE 36V 180A SW180-6	REMOTE CONTROL SWITCH	TELERUPTEUR	TELERRUPTOR
	77			408832	14	VITE M3x14 TCTC UNI 7687 ZINC	SCREW	VIS	TORNILLO
	80			415793	1	VITE M4X12 TPSTC UNI 7688 (4.8) ZINC	SCREW	VIS	TORNILLO
	81			408846	30	VITE M4X16 TCTC UNI 7687 ZINC	SCREW	VIS	TORNILLO
	82			415782	4	VITE M4X20 TCTC UNI 7687 ZINC	SCREW	VIS	TORNILLO
	83			408650	4	VITE M4X60 TE UNI 5739 A2	SCREW	VIS	TORNILLO
	84			407643	4	VITE M5X8 TE UNI 5739 ZINC	SCREW	VIS	TORNILLO
	85			407645	2	VITE M5X16 TE UNI 5739 ZINC	SCREW	VIS	TORNILLO
	89			408669	2	VITE M8x16 TE UNI 5739 ZINC	SCREW	VIS	TORNILLO
	92			408681	3	VITE M8x45 TE UNI 5739 ZINC	SCREW	VIS	TORNILLO

CR-12 GRUPPO COMPONENTI ELETTRICI (SPAZZATRICE)

ELECTRICAL COMPONENTS GROUP
 GROUPE COMPOSANTS ELECTRIQUES
 GRUPO DE COMPONENTES ELÉCTRICOS

12

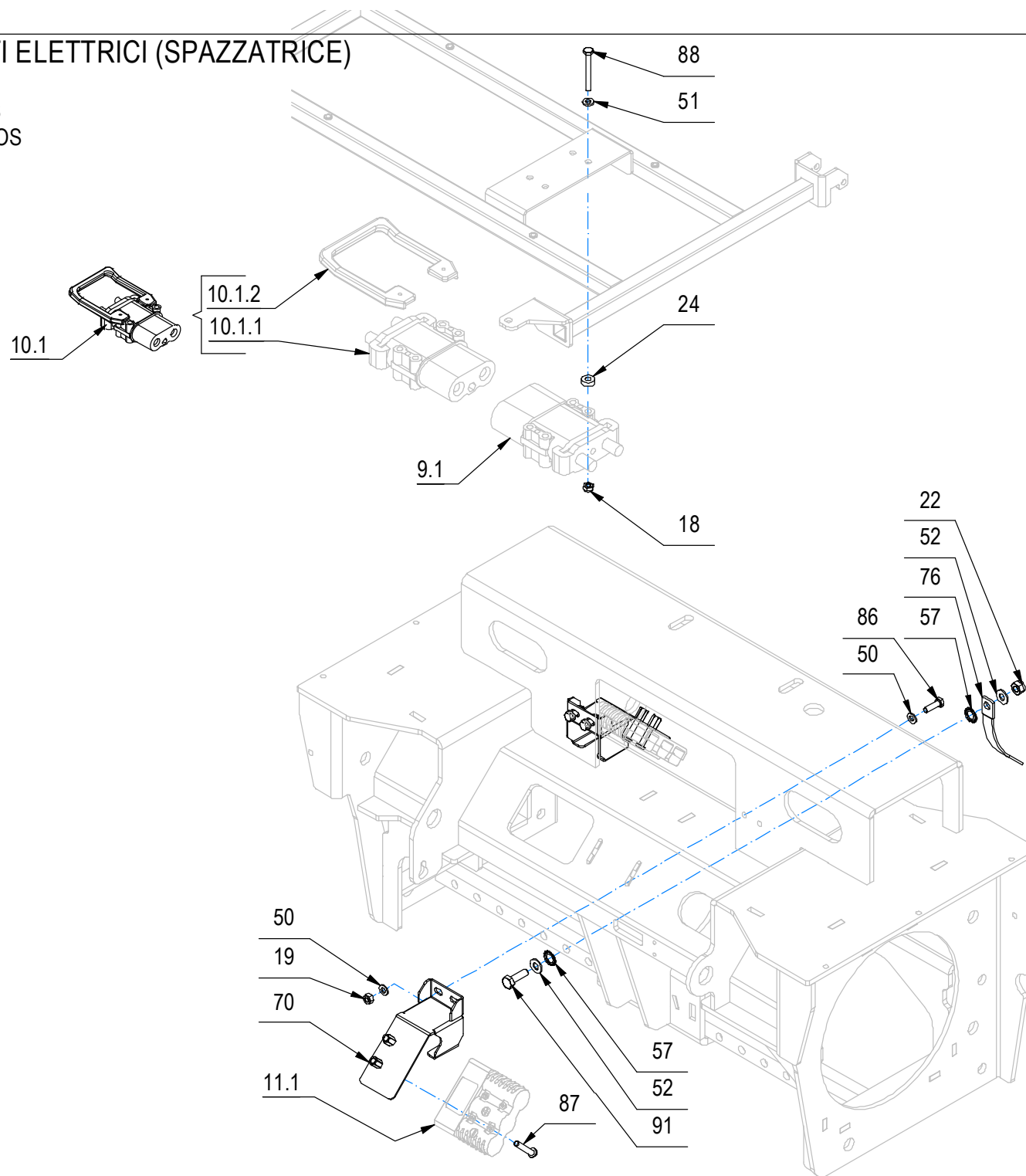

CR-12 GRUPPO COMPONENTI ELETTRICI (SPAZZATRICE)

–	POS	TECHNICAL NEWS	SERIAL NUMBER	CODICE	QTÀ	DESCRIZIONE	DESCRIPTION	DESIGNATION	DESCRIPCION
	7			456759	1	CAVI ALIM SCHEDA FUNZ. GMG PRESPAZZANTE	CABLE LINE FUNCTION BOARD	CARTE FONCTION LIGNE CABLE	TARJETA DE FUNCIONES DE LÍNEA DE CABLE
	8			456758	1	CAVI ALIMENTAZIONE GMG COMBINATA	POWER CABLE LINE	LIGNE DE CÂBLE ÉLECTRIQUE	LÍNEA DE CABLE DE ALIMENTACIÓN
↓	9			454756	1	CAVI BATTERIA GMG	BATTERY CABLE LINE	LIGNE DE CABLE DE BATTERIE	LÍNEA DE CABLE DE BATERÍA
↑	9.1			409674	1	CONNETTORE BIPOLARE FT 320A FEMMINA	CONNECTOR FEMALE	CONNECTEUR FEMELLE	CONECTOR HEMBRA
↓	10			454755	1	CAVO ALIMENTAZIONE GENERALE GMG	GENERAL POWER SUPPLY CABLE LINE	LIGNE DE CÂBLE D'ALIMENTATION GÉNÉRALE	LÍNEA DE CABLES DE ALIMENTACIÓN GENERAL
↑↓	10.1			231636	1	CONNETTORE BIPOLARE FT 320A 36V MASCHIO CON MANIGLIA	MALE CONNECTOR WITH HANDLE	CONNECTEUR MALE AVEC POIGNEE	CONECTOR MACHO CON MANGO
↑↑	10.1.1			409673	1	CONNETTORE BIPOLARE FT 320A MASCHIO	CONNECTOR MALE	CONNECTEUR MALE	CONECTOR MACHO
↑↑	10.1.2			409675	1	MANETTA PER CONNETTORE FT 320A	LEVER FOR CONNECTOR	MANETTE POUR CONNECTEUR	PALANCA PARA CONECTOR
↓	11			454758	1	CAVO ALIMENTAZIONE MOTORI TRAZIONE GMG	TRACTION MOTOR CABLE LINE	LIGNE DE CÂBLE DE MOTEUR DE TRACTION	LÍNEA DE CABLE DE MOTOR DE TRACCIÓN
↑	11.1			456297	1	CONNET. SB/MPC 175-3 114133S1	CONNECTOR	CONNECTEUR	CONECTOR
	18			415901	4	DADO M6 AUTOBL. UNI 7474 INOX	NUT	ECROU	TUERCA
	19			409082	4	DADO M6x6 AUTOBL UNI 7474 ZINC	LOCK NUT	ECROU AUTOFREINES	TUERCA AUTOBLOCANTE
	22			409085	11	DADO M8x8.5 AUTOBL. UNI 7474 ZINC	LOCK NUT	ECROU AUTOFREINES	TUERCA AUTOBLOCANTE
	24			411760	4	DISTANZIALE D=15 d=6,5 S=5 PVC	SPACER	ENTRETOISE	DISTANCIADOR
	37			457193	1	LINEA CAVI PROLUNGA MOT. CIL. GMG COMB	CYLINDRICAL GEARMOTOR EXTENSION CABLE LINE	LIGNE DE CÂBLE D'EXTENSION POUR MOTORÉDUCTEUR CYLINDRIQUE	LÍNEA DE CABLE DE EXTENSIÓN DE MOTORREDUCTOR CILÍNDRICO
	38			454055	1	LINEA PRINCIPALE GMG	MAIN CABLE LINE	LIGNE DE CABLE PRINCIPALE	LÍNEA DE CABLE PRINCIPAL
	50			409156	8	ROSETTA 6x12x1,6 UNI 6592 ZINC	WASHER	RONDELLE	ARANDELA
	51			409157	4	ROSETTA 6x12x1,6 INOX UNI 6592	WASHER	RONDELLE	ARANDELA
	52			409175	18	ROSETTA 8x17x1,6 UNI 6592 ZINC.	WASHER	RONDELLE	ARANDELA
	57			409347	2	ROSETTA DENT. EST. D.10 DIN 6798/A	WASHER	RONDELLE	ARANDELA
	70			455061	2	SUPPORTO CONNETTORE MOTORE TRAZ. GMG	SUPPORT	SUPPORT	SOPORTE
	76			455058	1	TRECCIA IN RAME PROTETTA 14x125 FORO=9	CONNECTOR	CONNECTEUR	CONECTOR
	86			407666	4	VITE M6X20 TE UNI 5739 ZINC	SCREW	VIS	TORNILLO
	87			441026	4	VITE M6x35 TCBEI ISO 7380 A2	SCREW	VIS	TORNILLO
	88			408657	4	VITE M6X50 TE UNI 5739 A2	SCREW	VIS	TORNILLO
	91			408674	1	VITE M8x25 TE UNI 5739 ZINC	SCREW	VIS	TORNILLO

CR-12B POSTAZIONE DI COMANDO (SPAZZATRICE PLUS)

WORKSTATION GROUP

GROUPE POSTE DE TRAVAIL

GRUPO DE ESTACIONES DE TRABAJO

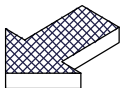
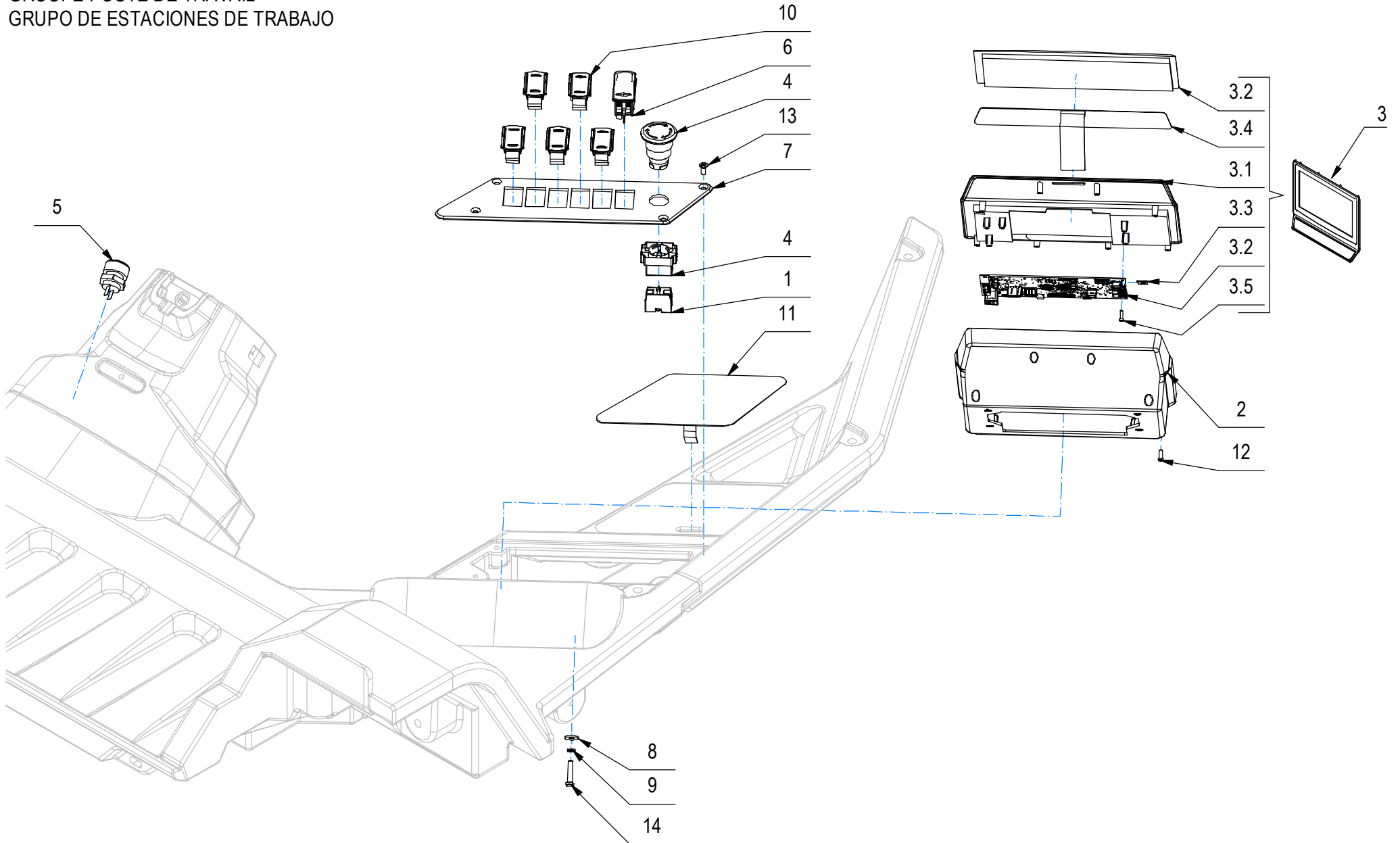

CR-12B POSTAZIONE DI COMANDO (SPAZZATRICE PLUS)

12B

–	POS	TECHNICAL NEWS	SERIAL NUMBER	CODICE	QTÀ	DESCRIZIONE	DESCRIPTION	DESIGNATION	DESCRIPCÓN
	1			450130	1	CONTATTO NP2-BE102 X FUNGO AR. NP2-BS542	CONTACT	CONTACT	CONTACTO
	2			454427	1	COVER INF. DISPLAY GMG RAL 7016 +INSERTI	COVER	COUVERCLE	CUBIERTA
↓	3			231331	1	COVER SUP. CON DISPLAY E TASTI GMG PLUS	COVER ASSEMBLY WITH DISPLAY CARD	ENSEMBLE DE COUVERCLE AVEC CARTE D'AFFICHAGE	CONJUNTO DE LA CUBIERTA CON TARJETA DE VISUALIZACIÓN
↑	3.1			454428	1	COVER SUP. DISPLAY GMG PLUS RAL 7016	COVER	COUVERCLE	CUBIERTA
↑	3.2			454977	1	DISPLAY SK 6739-1 LCD 9" CON SCHEDA	CHECK CARD + DISPLAY	PLAQUE CONTR. + DISPLAY	FICHA CONTROL + DISPLAY
↑	3.3			445000	1	MEMORY CARD MICRO SD 8GB SDC4	MEMORY CARD	CARTE MEMOIRE	TARJETA DE MEMORIA
↑	3.4			454970	1	TASTIERA A MEMBRANA DISPLAY PLUS GMG	DECAL	ETIQUETTE	ETIQUETA
↑	3.5			441027	5	VITE AUTOF. D.3 x 10 UNI 9707-Pz-TZ A2	SCREW	VIS	TORNILLO
	4			435489	1	FUNGO DI ARRESTO NP2-BS542	PUSH BUTTON	BOUTON POUSSOIR	PULSADOR
	5			409782	1	PULSANTE CLAXON	PUSH BUTTON	BOUTON POUSSOIR	PULSADOR
	6			454976	1	PULSANTE KR352AKXXA12NXXXXXX APEM	PUSH BUTTON	BOUTON POUSSOIR	PULSADOR
	7			231329	1	PULSANTIERA GMG RAL 7016 SERIGRAFATA	CONTROL PANEL	TABLEAU DE BORD	TABLERO DE INSTRUMENTOS
	8			409151	4	ROSETTA 5,5x15x1.5 UNI 6593 ZINC	WASHER	RONDELLE	ARANDELA
	9			409154	4	ROSETTA GROWER 5x1,6 ZINC	WASHER	RONDELLE	ARANDELA
	10			454969	5	TAPPO APEM U2272 BLACK	COVER	COUVERCLE	TAPA
	11			455551	1	TASTIERA A MEBRANA CASSONE GMG COMBI	DECAL	MEMBRANE	MEMBRANA
	12			440885	8	VITE AUTOF. UNI 9707-Pz-TZ D.3,5 x 10 A2	SCREW	VIS	TORNILLO
	13			438303	4	VITE M5x12 TSPEI UNI 5933 ZINC. NERO	SCREW	VIS	TORNILLO
	14			407651	4	VITE M5X25 TE UNI 5739 DIN 933 (8.8)ZINC	SCREW	VIS	TORNILLO

CR-18 KIT SISTEMA ANTI COLLISIONE (SPAZZATRICE)

ANTI-COLLISION SYSTEM GROUP
 GROUPE SYSTÈME ANTI-COLLISION
 GRUPO SISTEMA ANTICOLISIÓN

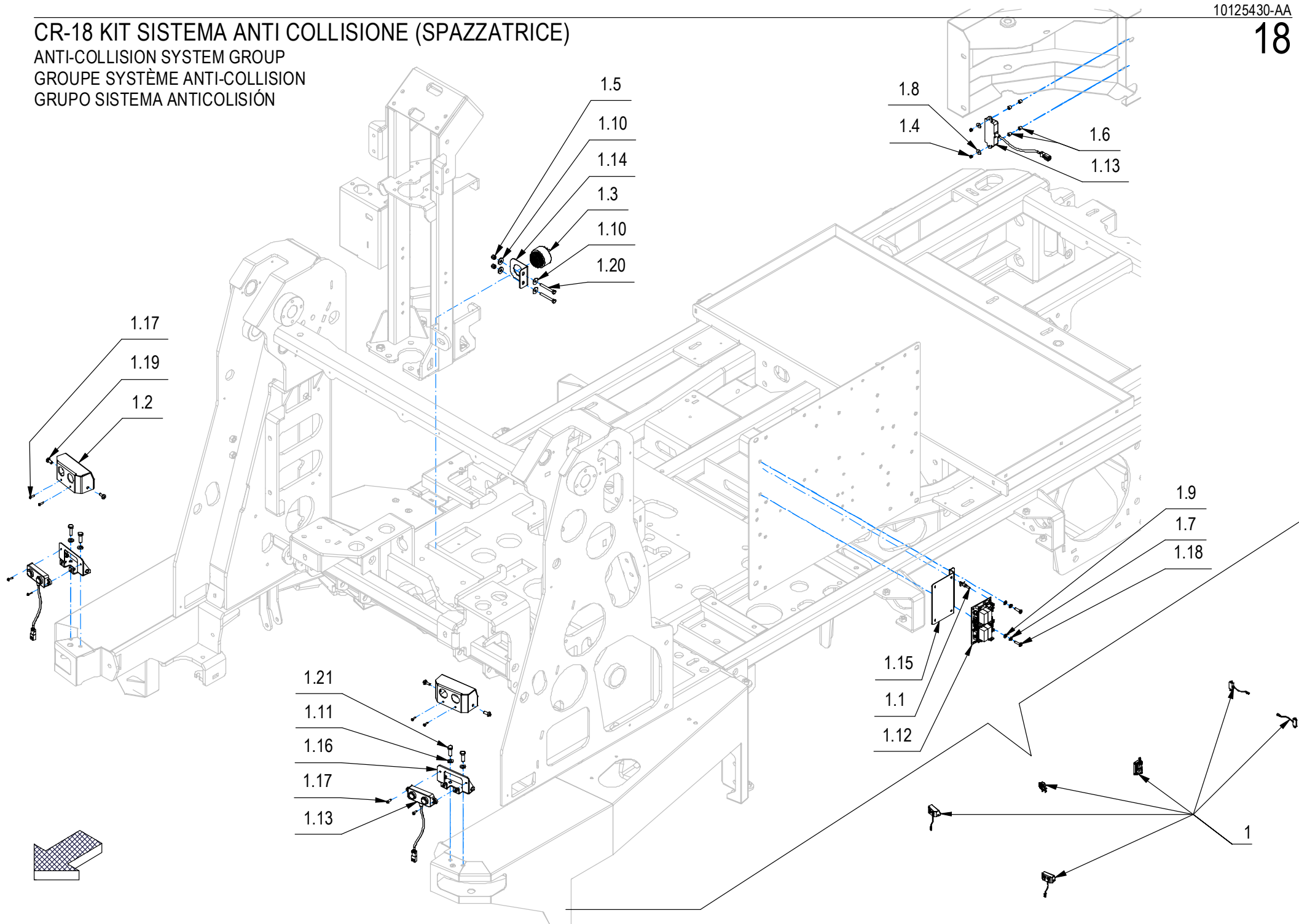

CR-18 KIT SISTEMA ANTI COLLISIONE (SPAZZATRICE)

–	POS	TECHNICAL NEWS	SERIAL NUMBER	CODICE	QTÀ	DESCRIZIONE	DESCRIPTION	DESIGNATION	DESCRIPCÓN
↓	1			231249	1	KIT SISTEMA ANTI COLLISIONE	ANTI COLLISION SYSTEM KIT	KIT SYSTÈME ANTI-COLLISION	KIT SISTEMA ANTICOLISIÓN
↑	1.1			428816	4	AGGANCIO RAPIDO SCHEDA LCBS6-04-01	COUPLER	ACCROCHAGE	ENGANCHE
↑	1.2			456693	2	CARTER SENSORE ANT. GMG COMBINATA	COVER	CARTER	CARTER
↑	1.3			457103	1	CICALINO HP4560 - 24V - 80 dB - 2500 Hz	BUZZER	RONFLEUR	ZUMBADOR
↑	1.4			415897	8	DADO M3 AUTOBL. UNI 7474 A2	LOCK NUT	ECROU AUTOBLOCANT	TUERCA AUTOBLOCANTE
↑	1.5			409080	2	DADO M5x7 AUTOBL. UNI 7473 ZINC	LOCK NUT	ECROU AUTOFREINES	TUERCA AUTOBLOCANTE
↑	1.6			453920	8	DISTANZIALE 3.5x7x6 PA66+GF NEUTRO	SPACER	ESPACEUR	ESPACIADOR
↑	1.7			417982	2	RONDELLA D.4,3x9 DENT. INT/E UNI 8842 ZNT	WASHER	RONDELLE	ARANDELA
↑	1.8			409141	4	ROSETTA 3X12X0,8 INOX	WASHER	RONDELLE	ARANDELA
↑	1.9			409142	2	ROSETTA 4x9x0,8 UNI 6592 ZINC	WASHER	RONDELLE	ARANDELA
↑	1.10			409151	4	ROSETTA 5,5x15x1.5 UNI 6593 ZINC	WASHER	RONDELLE	ARANDELA
↑	1.11			409156	4	ROSETTA 6x12x1,6 UNI 6592 ZINC	WASHER	RONDELLE	ARANDELA
↑	1.12			455053	1	SCHEDA AUX 7MDIO010 ITALSEA	AUXILIARY CARD	PLAQUE AUXILIAIRE	FICHA AUXILIAR
↑	1.13			454772	4	SENSORE DISTANZA SPLIT TIPE + CONN. JST	DISTANCE SENSOR	CAPTEUR DE DISTANCE	SENSOR DE DISTANCIA
↑	1.14			438060	1	SUPPORTO CICALINO FSR I	SUPPORT	SUPPORT	SOPORTE
↑	1.15			455054	1	SUPPORTO SCHEDA 7MDIO010 GMG	CARD SUPPORT	SUPPORT PLAQUE	SOPORTE DE FICHA
↑	1.16			456692	2	SUPPORTO SENSORE ANT. GMG COMBINATA	SUPPORT	SUPPORT	SOPORTE
↑	1.17			441966	8	VITE M3x10 TCTC UNI 7687 NERA	SCREW	VIS	TORNILLO
↑	1.18			408846	2	VITE M4X16 TCTC UNI 7687 ZINC	SCREW	VIS	TORNILLO
↑	1.19			455000	4	VITE M5x12 TCTC UNI 7687 NERA	SCREW	VIS	TORNILLO
↑	1.20			407649	2	VITE M5X40 TE UNI 5739 (8.8) ZINC.	SCREW	VIS	TORNILLO
↑	1.21			407666	4	VITE M6X20 TE UNI 5739 ZINC	SCREW	VIS	TORNILLO

CR-19 GRUPPO TELECAMERA POSTERIORE

REAR CAMERA KIT

KIT DE CAMÉRA ARRIÈRE

JUEGO DE CÁMARA TRASERA

19

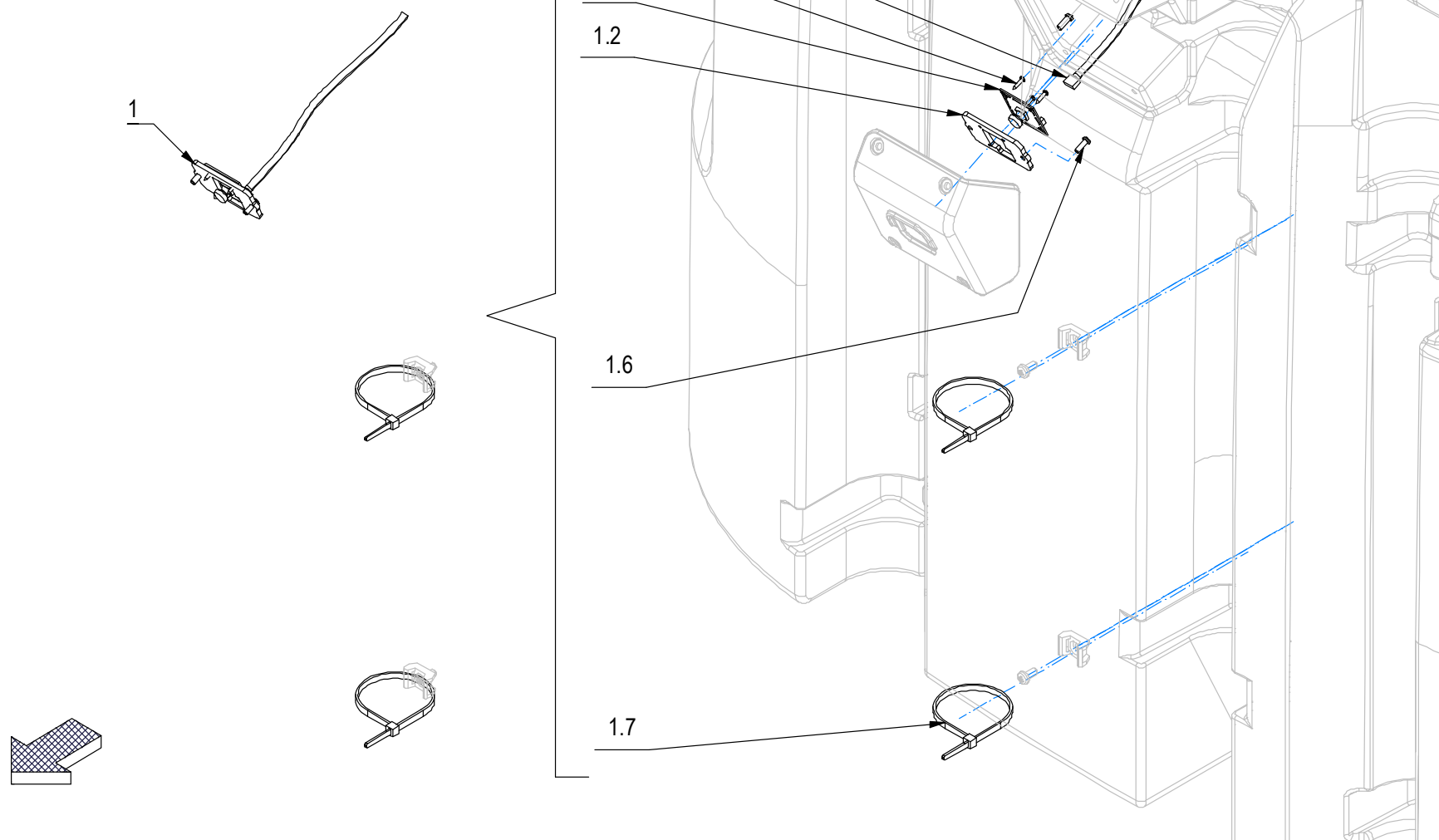

CR-19 GRUPPO TELECAMERA POSTERIORE

19

–	POS	TECHNICAL NEWS	SERIAL NUMBER	CODICE	QTÀ	DESCRIZIONE	DESCRIPTION	DESIGNATION	DESCRIPCION
↓	1			231286	1	KIT TELECAMERA POSTERIORE	REAR CAMERA KIT	KIT DE CAMÉRA ARRIÈRE	JUEGO DE CÁMARA TRASERA
↑	1.1			455499	1	CAVO PROLUNGA DISPLAY USB M/F	EXTENSION USB CABLE M/F	CÂBLE RALLONGE USB M/F	CABLE EXTENSION USB M/F
↑	1.2			454610	1	PIASTRINA SUPPORTO TELECAMERA GMG 2020	SUPPORT	SUPPORT	SOPORTE
↑	1.3			448784	1	TELECAMERA ELP-USB30W02M-MHV120	CAMERA	CAMERA	CAMERA
↑	1.4			448785	1	TELECAMERA ELP-USB30W02M-MHV120 CAVO	CABLE	CABLE	CABO
↑	1.5			428629	3	VITE AUTOF. 2,2X9,5 UNI 6954 ZINC TCTC	SCREW	VIS	TORNILLO
↑	1.6			440885	2	VITE AUTOF. UNI 9707-Pz-TZ D.3,5 x 10 A2	SCREW	VIS	TORNILLO
↑	1.7			410277	2	FASCETTA PLASTICA 4.5X200	CLAMP	COLLIER	ABRAZADERA

CR-20 GRUPPO FARI DI LAVORO (SPAZZATRICE)

WORKLIGHTS GROUP
GROUPE FEUX DE TRAVAIL
GRUPO DE LUCES DE TRABAJO

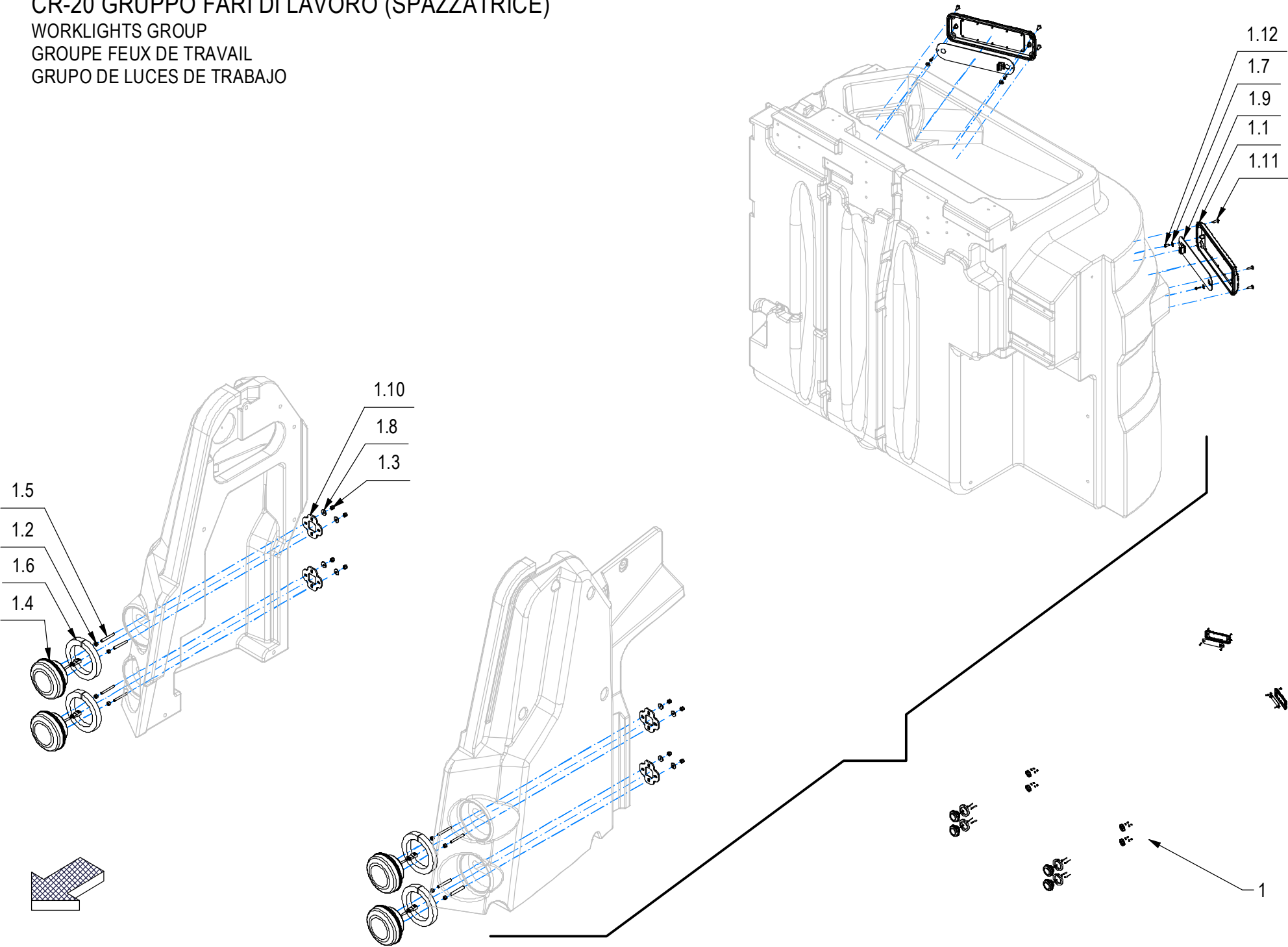

CR-20 GRUPPO FARI DI LAVORO (SPAZZATRICE)

–	POS	TECHNICAL NEWS	SERIAL NUMBER	CODICE	QTÀ	DESCRIZIONE	DESCRIPTION	DESIGNATION	DESCRIPCION
↓	1				1	KIT FARI DI LAVORO GMG COMBI	WORK LIGHT KIT	ENSEMBLE D'ÉCLAIRAGE DE TRAVAIL	JUEGO DE LUCES DE TRABAJO
↑	1.1			454424	2	COVER FANALE POST.GMG RAL 7016 + VETRINO	COVER	COVER	COVER
↑	1.2			409036	8	DADO M5x5 UNI 5587 ZINC	NUT	ECROU	TUERCA
↑	1.3			409080	8	DADO M5x7 AUTOBL. UNI 7473 ZINC	LOCK NUT	ECROU AUTOFREINES	TUERCA AUTOBLOCANTE
↑	1.4			231828	4	FANALE LED COMPLETO D.105 GMG COMBI	COMPLETE HEADLIGHT	PHARE COMPLET	FARO COMPLETO
↑	1.5			415810	8	GRANO M5X45 (PIANO)	DOWEL	VIS CYLINDRIQUE	TORNILLO
↑	1.6			232473	4	PROFILO MOUSSE ADESIVO 15X15X315	PROFILE	PROFIL	PERFIL
↑	1.7			409147	4	ROSETTA 4x10x1 NYLON	WASHER	RONDELLE	ARANDELA
↑	1.8			409151	8	ROSETTA 5,5x15x1.5 UNI 6593 ZINC	WASHER	RONDELLE	ARANDELA
↑	1.9			454628	2	SCHEDA FARI LED POST. DX-SX ROSSO-BIANCO	LED BOARD	CARTE LED	TABLERO LED
↑	1.10			456180	4	SUPPORTO FANALE LED ANT. GMG COMBI	SUPPORT	SUPPORT	SOPORTE
↑	1.11			426801	8	VITE AUTOF. 4.2X16 TBT.CROCE NERA	SCREW	VIS	TORNILLO
↑	1.12			440885	4	VITE AUTOF. UNI 9707-Pz-TZ D.3,5 x 10 A2	SCREW	VIS	TORNILLO

CR-21 KIT LUCI DI SERVIZIO LED (SPAZZANTE)

SERVICE LIGHTS KIT

KIT LUMIÈRES DE SERVICE

JUEGO DE LUCES DE SERVICIO

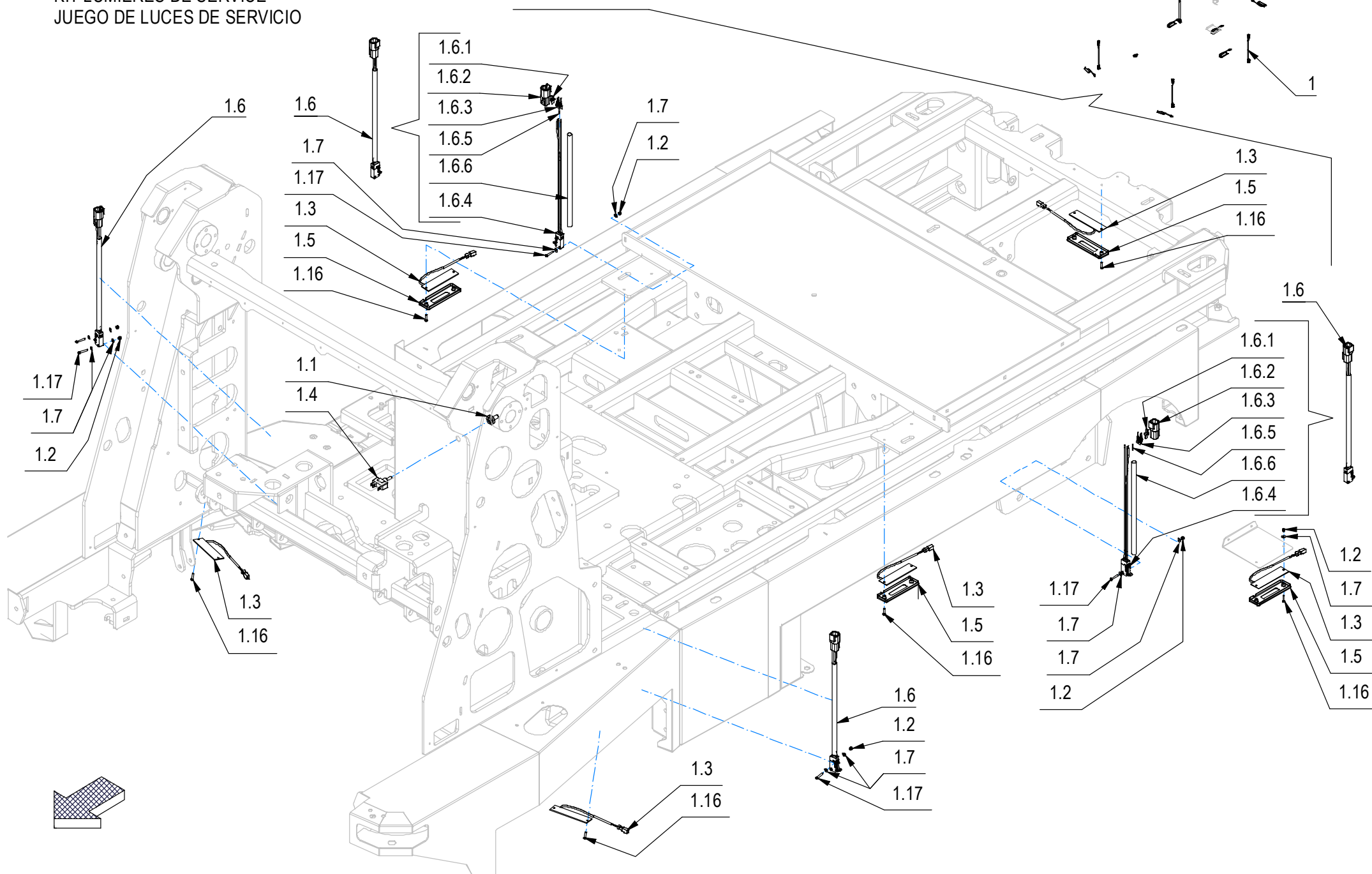

CR-21 KIT LUCI DI SERVIZIO LED (SPAZZANTE)

–	POS	TECHNICAL NEWS	SERIAL NUMBER	CODICE	QTÀ	DESCRIZIONE	DESCRIPTION	DESIGNATION	DESCRIPCÓN
↓	1			231394	1	KIT LUCI DI SERVIZIO LED	LED SERVICE LIGHTS KIT	ENSEMBLE DE LUMIÈRES DE SERVICE À DEL	JUEGO DE LUCES LED DE SERVICIO
↑	1.1			434432	1	CAPPUCCIO NEOPRENE NERO APEM IU1001	PROTECTION CAP	CALOTTE DE PROTECTION	CAPUCHO DE PROTECCION
↑	1.2			409077	10	DADO M3x4,5 AUTOBL. UNI 7474 ZINC	LOCK NUT	ECROU AUTOFREINES	TUERCA AUTOBLOCANTE
↑	1.3			447355	7	FANALE LED 24-36V - 91x23.5x3 + CONNETT.	LED LIGHTS	FEUX LED	FAROS LED
↑	1.4			443045	1	INTERRUTTORE A 3 POSIZIONI - APEM 639H/2	SWITCH	INTERRUPTEUR	INTERRUPTOR
↑	1.5			446780	5	MASCHERA FARO LED RECUPERO	LIGHT MASK	PHARES MASQUE	FARO MASCARA
↑↓	1.6			231348	5	MICROINT.C/ROTEL STAGNO+DEUTSCH DTM04-4P	MICROSWITCH	MICROINTERRUPTEUR	MICROINTERRUPTOR
↑↑	1.6.1			447206	1	BLOCCA CONTATTI MAS. WM-4P X DEUTSCH DTM	LOCK CONTACTS	CONTACTS BLOCAGE	CONTACTOS DE BLOQUEO
↑↑	1.6.2			447205	1	CONNETTORE DEUTSCH DTM04-4P	CONNECTOR	CONNECTEUR	CONECTOR
↑↑	1.6.3			443944	3	CONTATTO DEUTSCH 1060-20-0122	CONTACT	CONTACT	CONTACTO
↑↑	1.6.4			427062	1	MICROINT. ABV1615613 C/ROTEL STAGNO	MICROSWITCH	MICROINTERRUPTEUR	MICROINTERRUPTOR
↑↑	1.6.5			453661	1	TAPPO CONNETTORE DEUTSCH DTM	CAP	BOUCHON	TAPON
↑↑	1.6.6			221003	1	TUBETTO RESTRINGIBILE 9,5X240	SHEATH	GAINE	VAINA
↑	1.7			409139	20	ROSETTA 3x8x1 UNI 6593 ZINC	WASHER	RONDELLE	ARANDELA
↑	1.16			408832	12	VITE M3x14 TCTC UNI 7687 ZINC	SCREW	VIS	TORNILLO
↑	1.17			408834	8	VITE M3X20 TCTC UNI 7687 ZINC	SCREW	VIS	TORNILLO

CR-21 KIT LUCI DI SERVIZIO LED (SPAZZANTE)

SERVICE LIGHTS KIT

KIT LUMIÈRES DE SERVICE

JUEGO DE LUCES DE SERVICIO

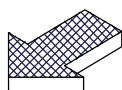
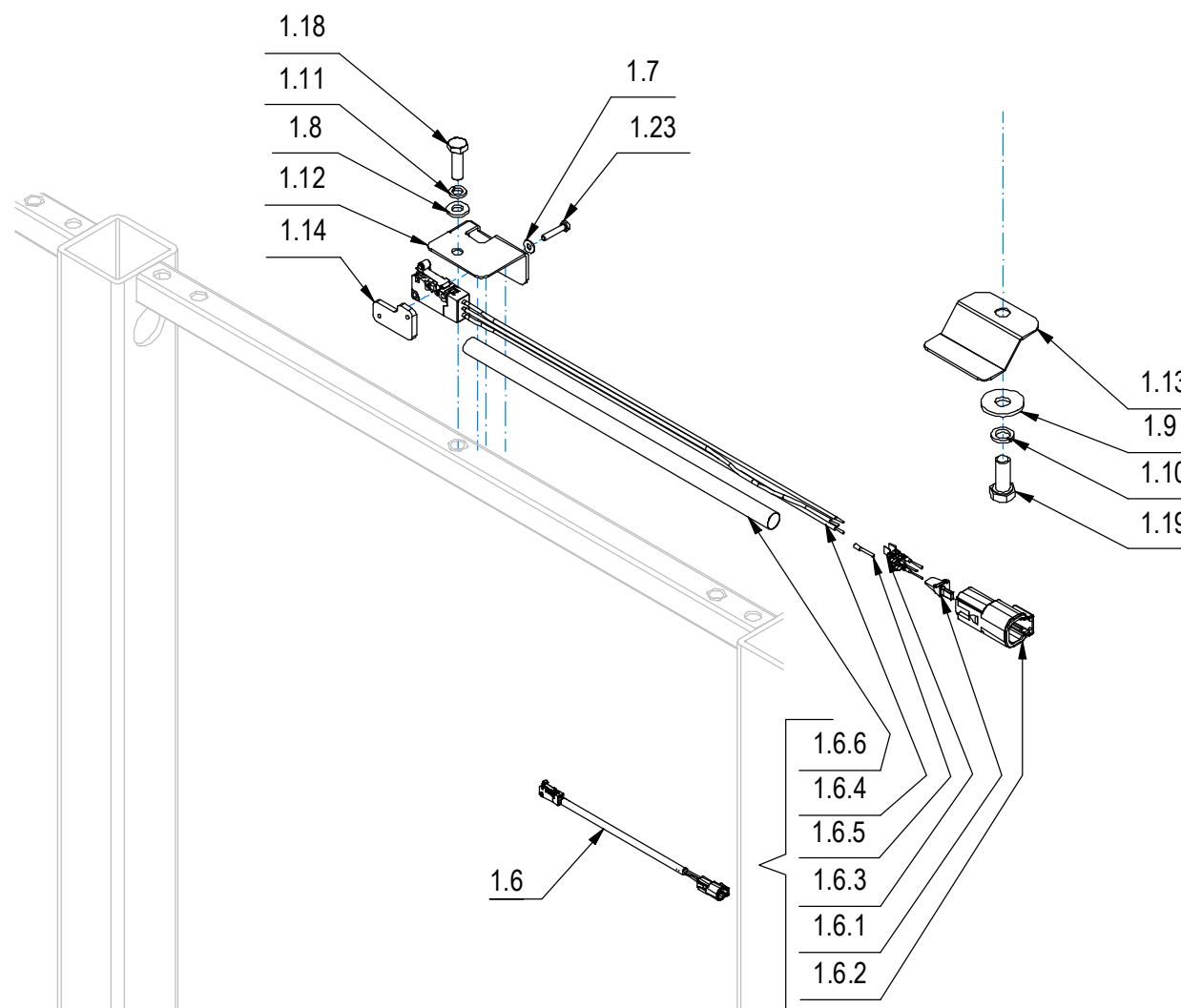

CR-21 KIT LUCI DI SERVIZIO LED (SPAZZANTE)

21

–	POS	TECHNICAL NEWS	SERIAL NUMBER	CODICE	QTÀ	DESCRIZIONE	DESCRIPTION	DESIGNATION	DESCRIPCION
↓	1.6			231348	5	MICROINT.C/ROTEL STAGNO+DEUTSCH DTM04-4P	MICROSWITCH	MICROINTERRUPTEUR	MICROINTERRUPTOR
↑	1.6.1			447206	1	BLOCCA CONTATTI MAS. WM-4P X DEUTSCH DTM	LOCK CONTACTS	CONTACTS BLOCAGE	CONTACTOS DE BLOQUEO
↑	1.6.2			447205	1	CONNETTORE DEUTSCH DTM04-4P	CONNECTOR	CONNECTEUR	CONECTOR
↑	1.6.3			443944	3	CONTATTO DEUTSCH 1060-20-0122	CONTACT	CONTACT	CONTACTO
↑	1.6.4			427062	1	MICROINT. ABV1615613 C/ROTEL STAGNO	MICROSWITCH	MICROINTERRUPTEUR	MICROINTERRUPTOR
↑	1.6.5			453661	1	TAPPO CONNETTORE DEUTSCH DTM	CAP	BOUCHON	TAPON
↑	1.6.6			221003	1	TUBETTO RESTRINGIBILE 9,5X240	SHEATH	GAINE	VAINA
	1.7			409139	20	ROSETTA 3x8x1 UNI 6593 ZINC	WASHER	RONDELLE	ARANDELA
	1.8			409157	1	ROSETTA 6x12x1,6 INOX UNI 6592	WASHER	RONDELLE	ARANDELA
	1.9			409179	1	ROSETTA 9x24x2,5 UNI 6593 ZINC	WASHER	RONDELLE	ARANDELA
	1.10			409181	1	ROSETTA GROWER 8x13x2,2 ZINC	LOCK WASHER	RONDELLE FREIN	ARANDELLA DENTADA
	1.11			415945	1	ROSETTA M6 UNI 1751 INOX GROWER	WASHER	RONDELLE	ARANDELA
	1.12			454733	1	STAFFA SUPPORTO MICRO CALOTTA	SUPPORT	SUPPORT	SOPORTE
	1.13			454732	1	STAFFETTA COMANDO MICRO VANO BATT.	SUPPORT	SUPPORT	SOPORTE
	1.14			219111	1	STAFFETTA FERMA RELE' SOLLEV. MAN.	SUPPORT	ATTACHE	SOPORTE FIJADOR
	1.18			407667	1	VITE M6x20 TE UNI 5739 A2	SCREW	VIS	TORNILLO
	1.19			408670	1	VITE M8x20 TE UNI 5739 ZINC	SCREW	VIS	TORNILLO
	1.23			415709	2	VITE M3X16 TE UNI 5739 INOX A2	SCREW	VIS	TORNILLO

CR-21 KIT LUCI DI SERVIZIO LED (SPAZZANTE)

SERVICE LIGHTS KIT

KIT LUMIÈRES DE SERVICE

JUEGO DE LUCES DE SERVICIO

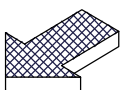
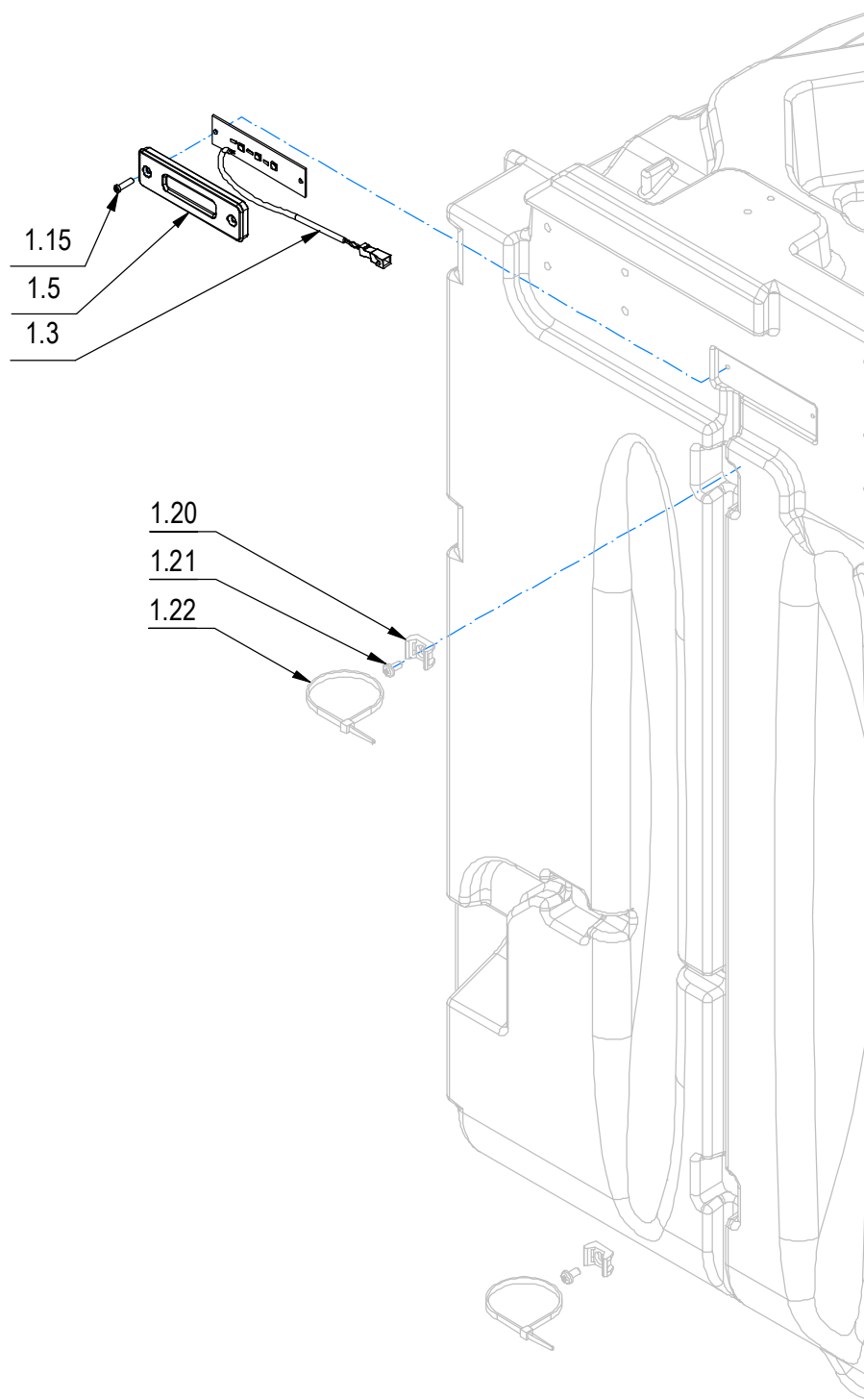

CR-21 KIT LUCI DI SERVIZIO LED (SPAZZANTE)

21

–	POS	TECHNICAL NEWS	SERIAL NUMBER	CODICE	QTÀ	DESCRIZIONE	DESCRIPTION	DESIGNATION	DESCRIPCión
	1.3			447355	7	FANALE LED 24-36V - 91x23.5x3 + CONNETT.	LED LIGHTS	FEUX LED	FAROS LED
	1.5			446780	5	MASCHERA FARO LED RECUPERO	LIGHT MASK	PHARES MASQUE	FARO MASCARA
	1.15			440893	2	VITE AUTOF. D.3,5 x 14 UNI 9707-Pz-TZ ZN	SCREW	VIS	TORNILLO
	1.20			409819	2	BASSETTA 5496	BASSETTA 5496	BASSETTA 5496	BASSETTA 5496
	1.21			408848	2	VITE M5x10 TCTC UNI 7687 A2	SCREW	VIS	TORNILLO
	1.22			410277	2	FASCETTA PLASTICA 4.5X200	CLAMP	COLLIER	ABRAZADERA

CR-22 KIT ALIMENTATORE USB

USB POWER SUPPLY KIT

KIT D'ALIMENTATION USB

KIT DE ALIMENTACIÓN USB

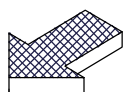
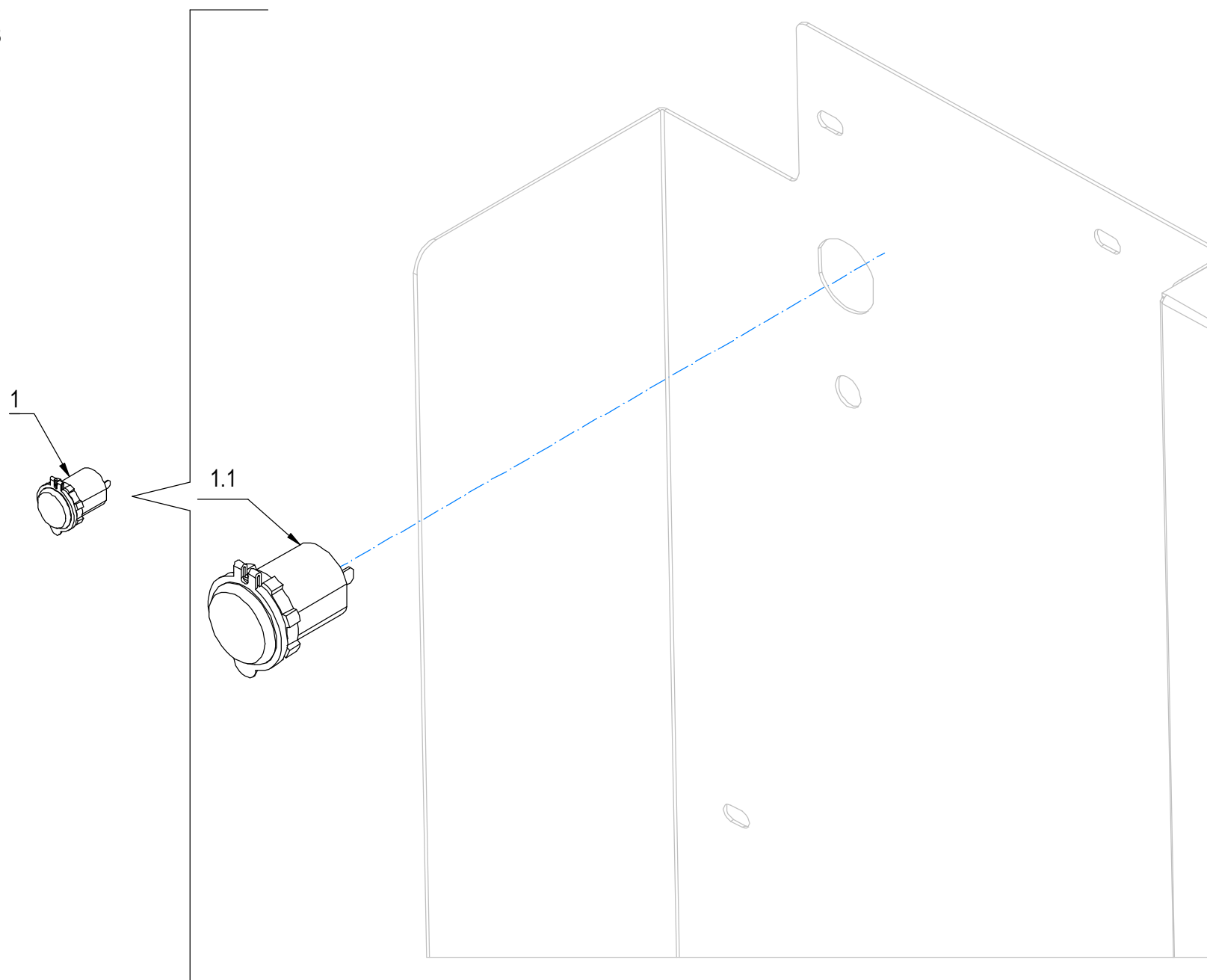

CR-22 KIT ALIMENTATORE USB

22

–	POS	TECHNICAL NEWS	SERIAL NUMBER	CODICE	QTÀ	DESCRIZIONE	DESCRIPTION	DESIGNATION	DESCRIPCION
↓	1			231932	1	KIT ALIMENTATORE USB	USB POWER SUPPLY KIT	KIT D'ALIMENTATION USB	KIT DE FUENTE DE ALIMENTACIÓN USB
↑	1.1			455043	1	ALIMENTATORE USB DOPPIO	USB POWER SUPPLY	ALIMENTATION USB	FUENTE DE ALIMENTACIÓN USB

CR-23 SISTEMA DI RICICLO SOLUZIONE DETERGENTE (LAVANTE DISCOIDALE)

DETERGENT SOLUTION RECYCLING SYSTEM

SYSTEME DE RECYCLAGE DES SOLUTIONS DETER

SISTEMA DE RECICLAJE DE SOLUCIONES DETER

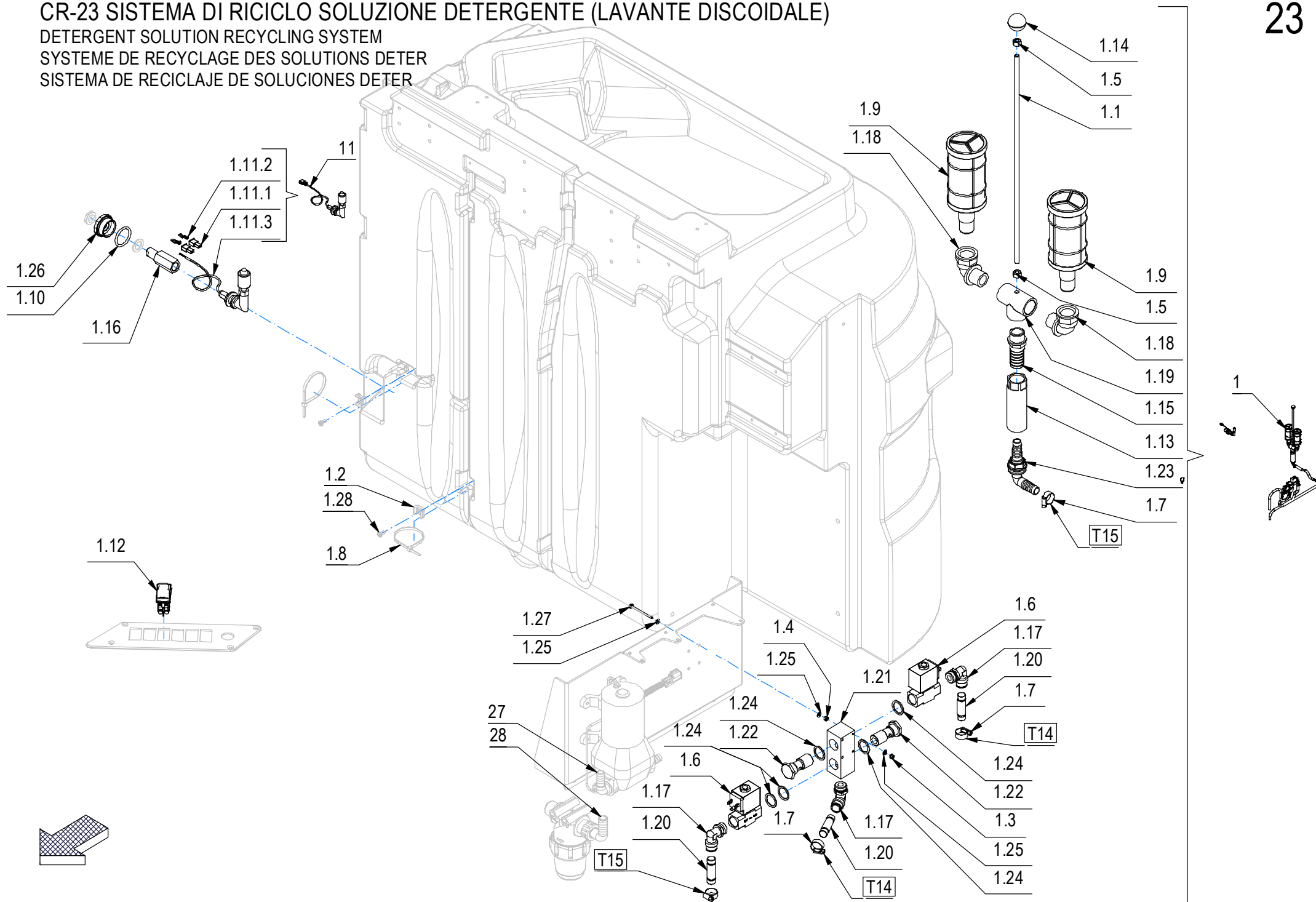

CR-23 SISTEMA DI RICICLO SOLUZIONE DETERGENTE (LAVANTE DISCOIDALE)

–	POS	TECHNICAL NEWS	SERIAL NUMBER	CODICE	QTÀ	DESCRIZIONE	DESCRIPTION	DESIGNATION	DESCRIPCION
↓	1			231295	1	KIT RICICLO SOLUZIONE DETERGENTE	RECYCLING DETERGENT SOLUTION KIT	KIT DE RECYCLAGE DES SOLUTIONS DETERGENTES	KIT DE RECICLAJE SOLUCIÓN DETERGENTE
↑	1.1			454890	1	ASTA SUPP. FILTRI Ø8 L=450 FIL. M8 INOX	ROD	TIGE	VARILLA
↑	1.2			409819	2	BASSETTA 5496	BASSETTA 5496	BASSETTA 5496	BASSETTA 5496
↑	1.3			415898	4	DADO M4 AUTOBL UNI7474	LOCK NUT	ECROU AUTOBLOQUANT	TUERCA AUTOBLOCANTE
↑	1.4			409034	4	DADO M4x4 UNI 5587 ZINC	NUT	ECROU	TUERCA
↑	1.5			409051	3	DADO M8x8 INOX UNI 5587	NUT	ECROU	TUERCA
↑	1.6			447111	2	ELETTROVALV. COMP. 36V 1/2" 5 BAR	SOLENOID VALVE	ELECTROVANNE	ELECTROVALVULA
↑	1.7			410297	4	FASCETTA A VITE 12 -20 - 9	CLAMP	COLLIER	ABRAZADERA
↑	1.8			410277	2	FASCETTA PLASTICA 4.5X200	CLAMP	COLLIER	ABRAZADERA
↑	1.9			446692	2	FILTRO DI FONDO 3-4" M (RETE 32 MESH)	FILTER	FILTRE	FILTRO
↑	1.10			408497	1	GUARNIZIONE OR 4125 (138) D.31,34x3,53	O-RING	JOINT	JUNTA ANULAR
↑↓	1.11			229018	1	INTERRUT. A GALLEG. GOMITO + FASTON	FLOAT	FLOTTEUR	FLOTADOR
↑↑	1.11.1			409951	2	COPRIFASTON MASCHIO 6,3	FASTON COVER	COUVERCLE DE FASTON	CUBREFASTON
↑↑	1.11.2			416087	2	FASTON MASCHIO NUDO D.6,3	FASTON	FASTON	FASTON
↑↑	1.11.3			450146	1	INTER. GALLEG. GOMITO CON DADO+GUARNIZ.	FLOAT SWITCH	INTERRUPTEUR À FLOTTEUR	INTERRUPTOR DE FLOTADOR
↑	1.12			454975	1	INTERRUTTORE KR362AKKXA22N64XXXX APEM	SWITCH	INTERRUPTEUR	INTERRUPTOR
↑	1.13			454882	1	PERNO D=35-CH.32 d=G1/2"-25,3 L=105 PP	FILTER SUPPORT	SUPPORT FILTRES	SOPORTE FILTROS
↑	1.14			416156	1	POMELLO A SFERA D.32 M8	KNOB	POMMEAU	POMO
↑	1.15			410373	1	PORTAGOMMA 3/4" M. D=25	CONNECTOR	RACCORD	EMPALME TUBO DE GOMA
↑	1.16			456371	1	PROLUNGA GALLEGGIANTE GMG	FITTING	RACCORD	RACOR
↑	1.17			445001	3	RACCORDO A GOMITO CAMOZZI S6520 14-1/2	ELBOW	COUDE	RACOR CODO
↑	1.18			410354	2	RACCORDO A GOMITO G 3/4" M. G 3/4 F. PP	ELBOW	COUDE	RACOR CODO
↑	1.19			231289	1	RACCORDO A T 3/4" F.F.F. FORATO Ø8	FITTING	RACCORD	RACOR
↑	1.20			445002	3	RACCORDO A TUBO CAMOZZI 6950 14	FITTING	RACCORD	RACOR
↑	1.21			452450	1	RACCORDO DISTRIBUTORE RICICLO GMG 2020	DISTRIBUTOR FITTING	RACCORD DISTRIBUTEUR	RACOR DISTRIBUIDOR
↑	1.22			452451	2	RACCORDO FILETTATO 1/2 - FORATO Ø12-Ø7	FITTING	RACCORD	RACOR
↑	1.23			443653	1	RACCORDO PASSAPARETE CURVO G 1/2	FITTING	RACCORD	RACOR
↑	1.24			416242	5	RONDELLA IN RAME 1/2	WASHER	RONDELLE	ARANDELA
↑	1.25			409142	12	ROSETTA 4x9x0,8 UNI 6592 ZINC	WASHER	RONDELLE	ARANDELA
↑	1.26			429630	1	TAPPO ESAG. X GALLEG. D=G1" d=16 OT58	THREADED CAP	CAPUCHON FILETE'	TAPON ROSCADO
↑	1.27			415711	4	VITE M4X50 TE UNI 5739 (8.8) ZINC	SCREW	VIS	TORNILLO
↑	1.28			408848	2	VITE M5x10 TCTC UNI 7687 A2	SCREW	VIS	TORNILLO
	T14			202158	2	TUBO DIAM.14x550 PVC SPIR. TRASPARENTE	HOSE	TUYAU	TUBO DE GOMA
	T15			209626	1	TUBO DIAM.14X1000 PVC SPIR. TRASPARENTE	HOSE	TUYAU	TUBO DE GOMA

AUTOMATIC CHEMICAL PRODUCT DOSING SYSTEM
SYSTÈME DE DOSAGE AUTOMATIQUE DE PRODUIT
SISTEMA AUTOMÁTICO DE DOSIFICACIÓN DE PR

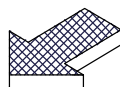

CR-23 KIT ISTEMA DOSAGGIO AUTOMATICO PRODOTTO CHIMICO (FSS)

–	POS	TECHNICAL NEWS	SERIAL NUMBER	CODICE	QTÀ	DESCRIZIONE	DESCRIPTION	DESIGNATION	DESCRIPCION
↓	1			231296	1	KIT SISTEMA DOSAGGIO AUTOMATICO PRODOTTO CHIMICO	AUTOMATIC CHEMICAL PRODUCT DOSING SYSTEM	SYSTÈME DE DOSAGE AUTOMATIQUE DE PRODUITS CHIMIQUES	SISTEMA AUTOMÁTICO DE DOSIFICACIÓN DE PRODUCTOS QUÍMICOS
↑	1.1			410443	2	DADO 1/4" GAS	NUT	ECROU	TUERCA
↑	1.2			416781	2	DADO M5X5 AUTOBL. UNI 7473 ZINC	LOCK NUT	ECROU AUTOFREINES	TUERCA AUTOBLOCANTE
↑	1.3			410274	6	FASCETTA PLASTICA 2.5x98	CLAMP	COLLIER	ABRAZADERA
↑	1.4			451565	1	FILTRO CARTUCCIA ADMF0808M -100 MESH 8mm	FILTER	FILTRE	FILTRO
↑	1.5			408497	1	GUARNIZIONE OR 4125 (138) D.31,34x3,53	O-RING	JOINT	JUNTA ANULAR
↑	1.6			446384	1	INNESTO RAPIDO 1-4" GAS - APC24004	MALE COUPLING	EMBRAYAGE MALE	ACOPLAMIENTO MACHO
↑	1.7			438572	1	INNESTO RAPIDO F. 3/8" CPC APCD10006BSPT	FEMALE COUPLING	EMBRAYAGE FEMELLE	ACOPLAMIENTO HEMBRA
↑	1.8			421743	1	INNESTO RAPIDO M. 1/4" CPC APC22004	MALE COUPLING	EMBRAYAGE MALE	ACOPLAMIENTO MACHO
↑↓	1.9			226043	1	INTERRUT. A GALLEGGI. 250V AZZ. + FASTON	FLOAT	FLOTTEUR	FLOTADOR
↑↑	1.9.1			409951	2	COPRIFASTON MASCHIO 6,3	FASTON COVER	COUVERCLE DE FASTON	CUBREFASTON
↑↑	1.9.2			416087	2	FASTON MASCHIO NUDO D.6,3	FASTON	FASTON	FASTON
↑↑	1.9.3			409252	1	INTER. GALLEG. AZZURRO CON DADO+GUARNIZ.	FLOAT SWITCH	INTERRUPTEUR A FLOTTEUR	INTERRUPTOR DE FLOTADOR
↑	1.10			454975	1	INTERRUTTORE KR362AKKXA22N64XXXX APEM	SWITCH	INTERRUPTEUR	INTERRUPTOR
↑	1.11			454908	1	PERNO SUPP. FILTRO DETERGENTE GMG	PIN	AXE	PERNO
↑	1.12			442630	1	POMPA PERISTALTICA 24V SR25 20250130	PUMP ASSEMBLY	POMPE COMPLETE	BOMBA COMPLETA
↑	1.13			456371	1	PROLUNGA GALLEGGIANTE GMG	FITTING	RACCORD	RACOR
↑	1.14			451564	2	RACC. FILTRO TUBO ATBC0806M - D=8 x D=7	FITTING	RACCORD	RACOR
↑	1.15			422186	1	RACC. PORTAGOMMA 1/4x7 OTT. NICH.	FITTING	RACCORD	RACOR
↑	1.16			450942	1	RACCORDO G 1"1/4 NYLON NERO C75 2019	FITTING	RACCORD	RACOR
↑	1.17			409150	4	ROSETTA 5X11X1 UNI 6592 ZINC	WASHER	RONDELLE	ARANDELA
↑	1.18			451866	1	RUBINETTO 2 VIE 8MM PUSH-IN (AHUC0808M)	COCK	ROBINET	GRIFO
↑	1.19			455243	1	TAPPO CON CINTUR. D32 751031A156601 NERO	COVER	COUVERCLE	TAPA
↑	1.20			429630	1	TAPPO ESAG. X GALLEG. D=G1" d=16 OT58	THREADED CAP	CAPUCHON FILETE'	TAPON ROSCADO
↑	1.21			426417	1	VALVOLA UNIDIR. 0.2 BAR VNR-843-07	VALVE	SOUPAPE	VALVULA
↑	1.22			416431	2	VITE M5x14 TE UNI 5739 ZINC	SCREW	VIS	TORNILLO
↑	T08			225643	1	TUBO D=8 d=5 L=415 VITREO	PIPE	TUBE	TUBO
↑	T09			230211	1	TUBO D=8 d=5 L=650 VITREO	PIPE	TUBE	TUBO
↑	T10			218880	1	TUBO D=6 d=4 L=275 VITREO	PIPE	TUBE	TUBO

CR-25 KIT RIEMPIMENTO VELOCE

FAST FILL KIT

KIT DE REMPLISSAGE RAPIDE

KIT DE LLENADO RÁPIDO

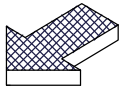
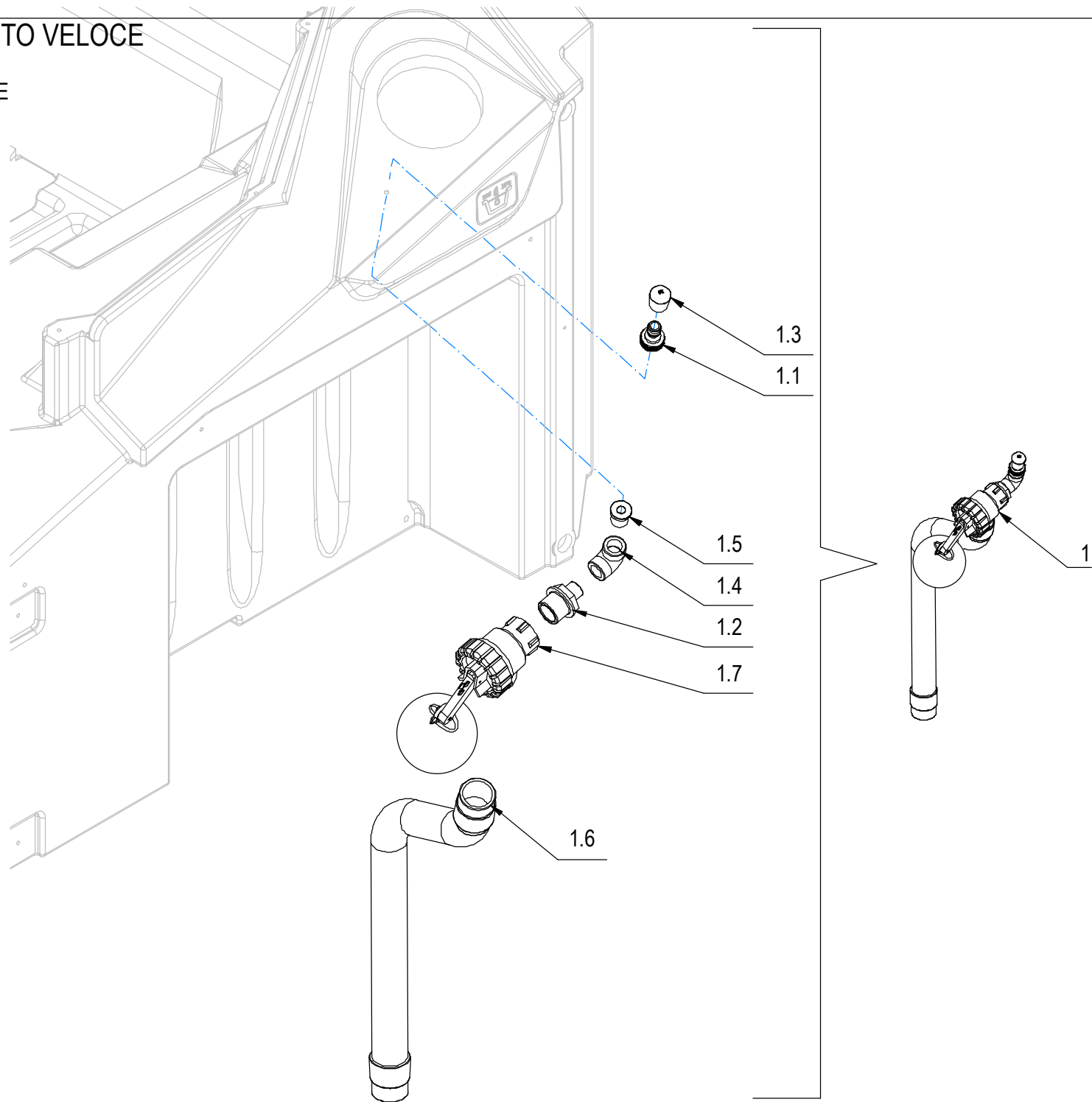

CR-25 KIT RIEMPIMENTO VELOCE

–	POS	TECHNICAL NEWS	SERIAL NUMBER	CODICE	QTÀ	DESCRIZIONE	DESCRIPTION	DESIGNATION	DESCRIPCION
↓	1			231252	1	KIT RIEMPIMENTO VELOCE	FAST FILL KIT	KIT DE REMPLISSAGE RAPIDE	KIT DE LLENADO RAPIDO
↑	1.1			411991	1	INNESTO RAPIDO FIL.3/4" PER TUBO DA 1/2"	COUPLING	EMBAYAGE	ACOPLAMIENTO
↑	1.2			440122	1	NIPPLO DI RIDUZIONE 1 M - 1/2 M PP	FITTING	RACCORD	RACOR
↑	1.3			409857	1	PIEDINO A CAMPANA DIAM 16 NERO	RUBBER CAP	BOUCHON DE CAOUTCHOUC	TAPON DE GOMA
↑	1.4			410340	1	RACCORDO A GOMITO 90° 1-2 FF.	ELBOW	COUDE	RACOR CODO
↑	1.5			429681	1	RIDUZIONE OTTONE 1/2" - 3/4" GAS	REDUCTION	REDUCTION	REDUCCION
↑	1.6			202138	1	TUBO DIAM.38X650 CON MANICOTTI GMG	EXHAUST PIPE	FLEXIBLE DE VIDANGE	TUBO DE DESCARGA
↑	1.7			231250	1	VALVOLA GALLEG. HANSEN SGL003 HMFDV2520	VALVE	SOUPAPE	VALVULA

CR-26 KIT GESTIONE DELLA FLOTTA (FFM)

KIT FLEET MANAGEMENT

KIT GESTION DE FLOTTE

KIT DE GESTIÓN DE FLOTAS

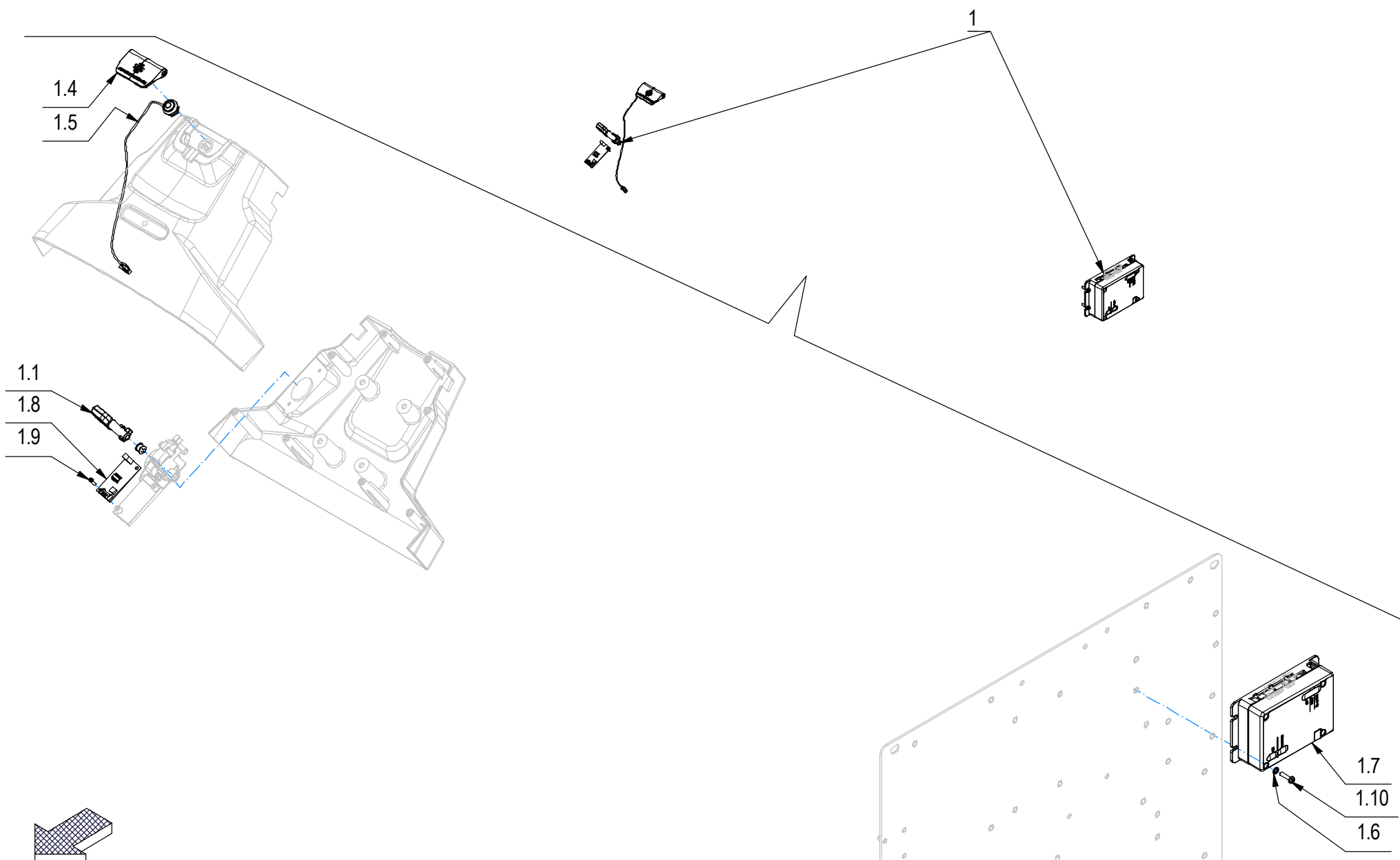

CR-26 KIT GESTIONE DELLA FLOTTA (FFM)

26

–	POS	TECHNICAL NEWS	SERIAL NUMBER	CODICE	QTÀ	DESCRIZIONE	DESCRIPTION	DESIGNATION	DESCRIPCION
↓	1			231337	1	KIT GESTIONE DELLA FLOTTA	KIT FLEET MANAGEMENT	KIT GESTION DE FLOTTE	KIT DE GESTION DE FLOTAS
↑	1.1			227287	1	ASSIEME CHIAVE CON TAG	KEY	CLEF	LLAVE
↑	1.2			454753	1	KIT CAVI GESTIONE AUTOMATICA DELLA FLOTTA	KIT CABLE	KIT CÂBLE	KIT CABLE
↑	1.3			454752	1	CAVO RFID	RFID CABLE	CÂBLE RFID	CABLE DE RFID
↑	1.4			449188	1	COPERCHIO SOS PIANTONE	COVER	COUVERCLE	TAPA
↑	1.5			449208	1	PULSANTE SOS APEM ISR3SAD6 + CONNET. JST	PUSH BUTTON	BOUTON POUSSOIR	PULSADOR
↑	1.6			417982	4	RONDELLA D.4,3x9 DENT.INT/E UNI 8842 ZNT	WASHER	RONDELLE	ARANDELA
↑	1.7			231774	1	SCHEDA CONTROLLO REMOTO FFM 3.0	CONTROL BOARD WIFI GSM-GPS 3.0	COMMISSION DE CONTRÔLE DE WIFI GSM-GPS	CONTROL DE LA JUNTA WIFI GSM-GPS 3.0
↑	1.8			441784	1	SCHEDA-RICEVITORE RFID	CARD-RECEIVER RFID	CARTE-RÉCEPTEUR RFID	RFID CARD-RECEPTOR
↑	1.9			441027	2	VITE AUTOF. D.3 x 10 UNI 9707-Pz-TZ A2	SCREW	VIS	TORNILLO
↑	1.10			408846	4	VITE M4X16 TCTC UNI 7687 ZINC	SCREW	VIS	TORNILLO

CR-27 SISTEMA PISTOLA PULIZIA SERBATOIO

TANK CLEANING GUN SYSTEM

SYSTÈME DE PISTOLET DE NETTOYAGE DE RÉSE

SISTEMA DE PISTOLA DE LIMPIEZA DE DEPÓS

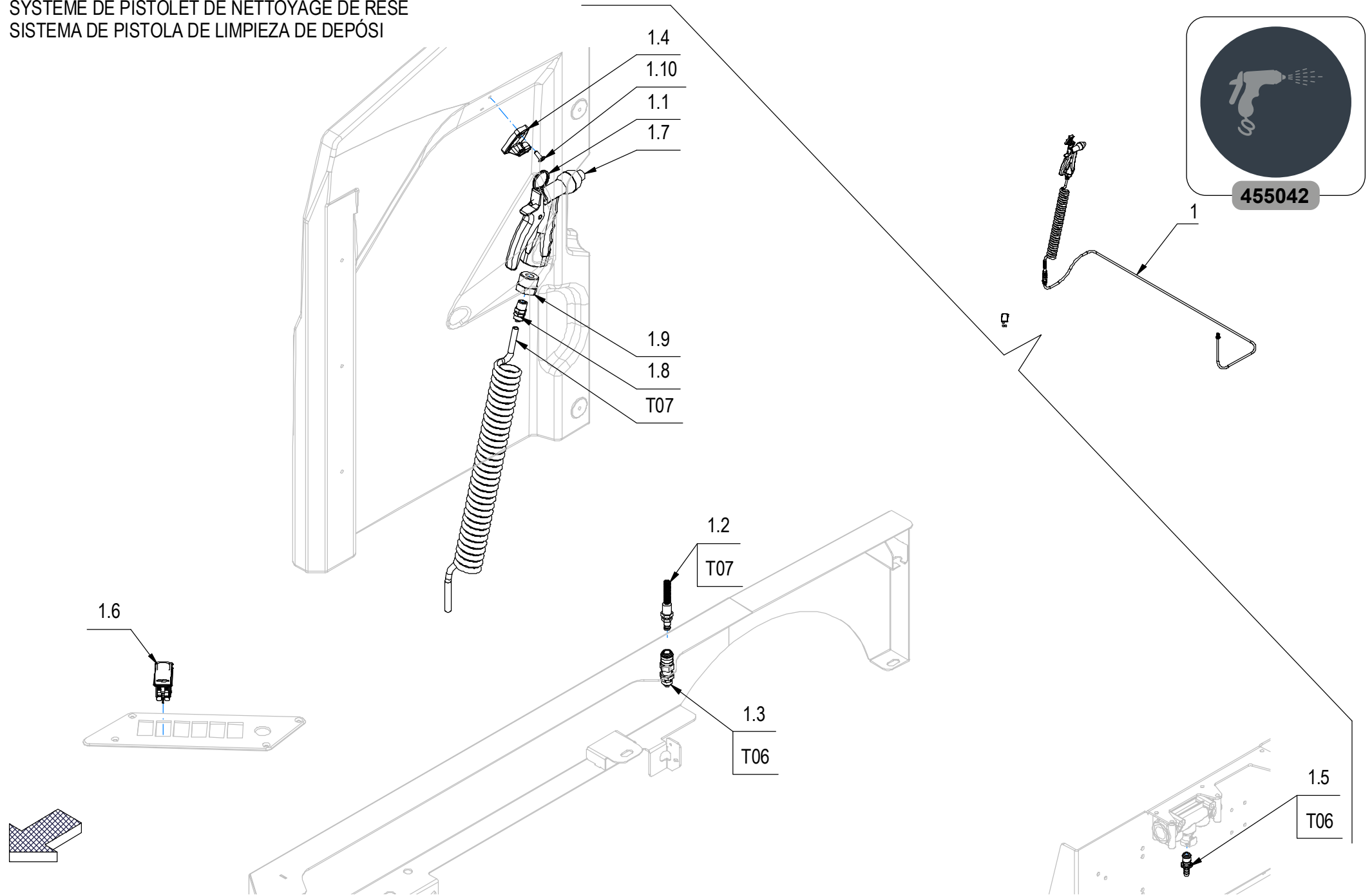

CR-27 SISTEMA PISTOLA PULIZIA SERBATOIO

–	POS	TECHNICAL NEWS	SERIAL NUMBER	CODICE	QTÀ	DESCRIZIONE	DESCRIPTION	DESIGNATION	DESCRIPCION
↓	1			231297	1	KIT SISTEMA PISTOLA PULIZIA SERBATOIO	TANK CLEANING GUN SYSTEM KIT	KIT DE SYSTÈME DE PISTOLET DE NETTOYAGE DE RÉSERVOIR	KIT SISTEMA DE PISTOLA DE LIMPIEZA DE DEPÓSITO
↑	1.1			447453	1	ANELLO DIAMETRO ESTERNO D=30	RING	ANNEAU	ANILLO
↑	1.2			416922	1	ATT.RAP.MASCH.IN ACC.xTUBO 6x8 COMPLETO	STAINLESS STEEL QUICK COUPLING	RACCORD RAPIDE EN ACIER INOXYDABLE	ACOPLE RÁPIDO ACERO INOXIDABLE
↑	1.3			416921	1	ATTACCO RAPIDO FEMM. PASSAPARETE 6x8	QUICK ATTACK	ATTAQUE RAPIDE	ATAQUE RÁPIDO DE LA
↑	1.4			450976	1	GANCIO SUPPORTO PISTOLA ANTISGANCIO	SUPPORT	SUPPORT	SOPORTE
↑	1.5			421743	1	INNESTO RAPIDO M. 1/4" CPC APC22004	MALE COUPLING	EMBRAYAGE MALE	ACOPAMIENTO MACHO
↑	1.6			454975	1	INTERRUTTORE KR362AKKXA22N64XXXX APEM	SWITCH	INTERRUPTEUR	INTERRUPTOR
↑	1.7			446992	1	PISTOLA CON UGELLO REGOLABILE	WATER GUN	PISTOLET A' EAU	PISTOLA DE AGUA
↑	1.8			447364	1	RACCORDO PORTA TUBO Ø8/6 x 1/4"M (1511)	FITTING	RACCORD	RACOR
↑	1.9			447363	1	RACCORDO RIDUZ. 3/4"M - 1/4"F NICHELATO	FITTING	RACCORD	RACOR
↑	1.10			415953	2	RIVETTO ALLUM. GRAF. 4.8X16	RIVET	RIVET	CLAVO
↑	T06			231298	1	TUBO POLIURETANO LONGLIFE D=8 d=6 L=1750	PIPE	TUBE	TUBO
↑	T07			227794	1	TUBO A MOLLA D=8 d=6 L=5000 PU FLEX	PIPE	TUBE	TUBO

CR-28 SISTEMA LANCIA ASPIRA LIQUIDI

LIQUID SUCTION LANCE SYSTEM

SYSTÈME DE LANCE D'ASPIRATION DE LIQUIDE

SISTEMA DE LANZA DE ASPIRACIÓN DE LÍQUID

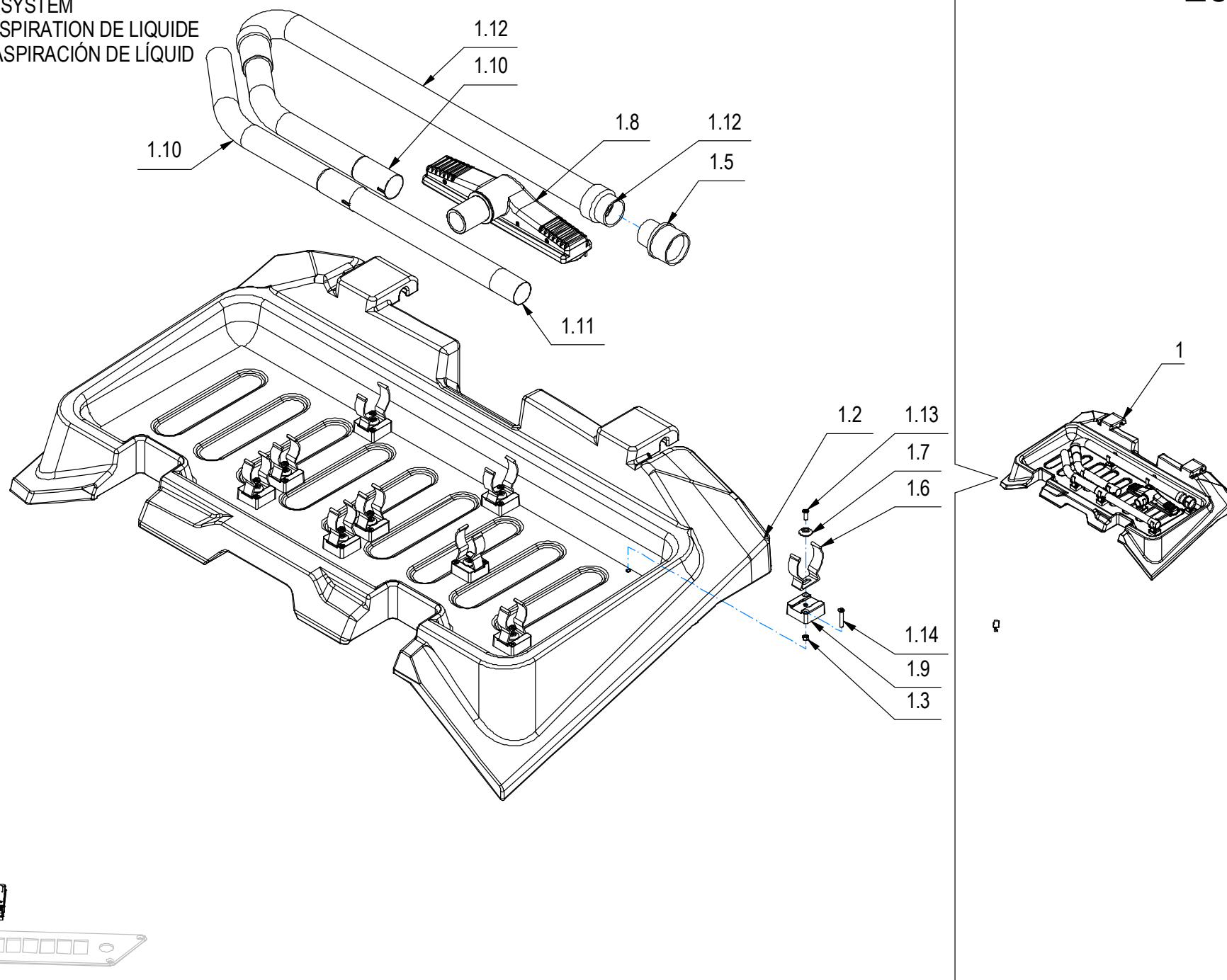

CR-28 SISTEMA LANCIA ASPIRA LIQUIDI

–	POS	TECHNICAL NEWS	SERIAL NUMBER	CODICE	QTÀ	DESCRIZIONE	DESCRIPTION	DESIGNATION	DESCRIPCION
↓	1			231440	1	KIT SISTEMA LANCIA ASPIRA LIQUIDI	LIQUID VACUUM LANCE SYSTEM KIT	KIT DE SYSTÈME DE LANCE D'ASPIRATION DE LIQUIDE	KIT SISTEMA DE LANZA DE ASPIRACIÓN DE LÍQUIDOS
↑	1.1			412123	6	CLIP ABS FISSAGGIO TUBO D=38	SPRING	RESSORT	RESORTE
↑	1.2			231442	1	COPERCHIO BATT. X LANCIA ASPIRA LIQUIDI	LIQUID SUCTION SUPPORT COVER	COUVERCLE DE SUPPORT D'ASPIRATION LIQUIDE	CUBIERTA DE SOPORTE DE SUCCIÓN LÍQUIDA
↑	1.3			416781	9	DADO M5X5 AUTOBL. UNI 7473 ZINC	LOCK NUT	ECROU AUTOFREINES	TUERCA AUTOBLOCANTE
↑	1.4			454975	1	INTERRUTTORE KR362AKKXA22N64XXXX APEM	SWITCH	INTERRUPTEUR	INTERRUPTOR
↑	1.5			447701	1	MANICOTTO RIDUZ. d=40 D=52 NYLON NERO	REDUCTION	REDUCTION	REDUCCION
↑	1.6			414747	3	MOLLA FISSA TUBO D=50 ABS	SPRING	RESSORT	RESORTE
↑	1.7			400250	9	ROSETTA SOTTOVITE D=5X20	SPECIAL WASHER	RONDELLE SPECIALE	ARANDELA ESPECIAL
↑	1.8			446962	1	SPAZZOLA L300 SPIVAL USCITA DIRITTA	BRUSH	BROSSE	CEPILLO
↑	1.9			455376	9	SUPPORTO CLIP AGGANCIO TUBI LANCIA GMG	SUPPORT	SUPPORT	SOPORTE
↑	1.10			445636	2	TUBO CURVA KIT ASPIRAZIONE	PIPE	TUBE	TUBO
↑	1.11			445637	1	TUBO DRITTO KIT ASPIRAZIONE	PIPE	TUBE	TUBO
↑	1.12			446963	1	TUBO ESTENSIBILE 1:4 d=35 L=650	PIPE	TUBE	TUBO
↑	1.13			438302	9	VITE M5x16 TSPTC UNI 7688 ZINC. NERO	SCREW	VIS	TORNILLO
↑	1.14			438304	18	VITE M5x30 TSPTC UNI 7688 ZINC. NERO	SCREW	VIS	TORNILLO

CR-30 GRUPPO TETTuccio (SPAZZATRICE)

UPPER ROOF GROUP

GROUPE DU TOIT SUPÉRIEUR

GRUPO DEL TECHO SUPERIOR

30

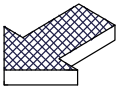
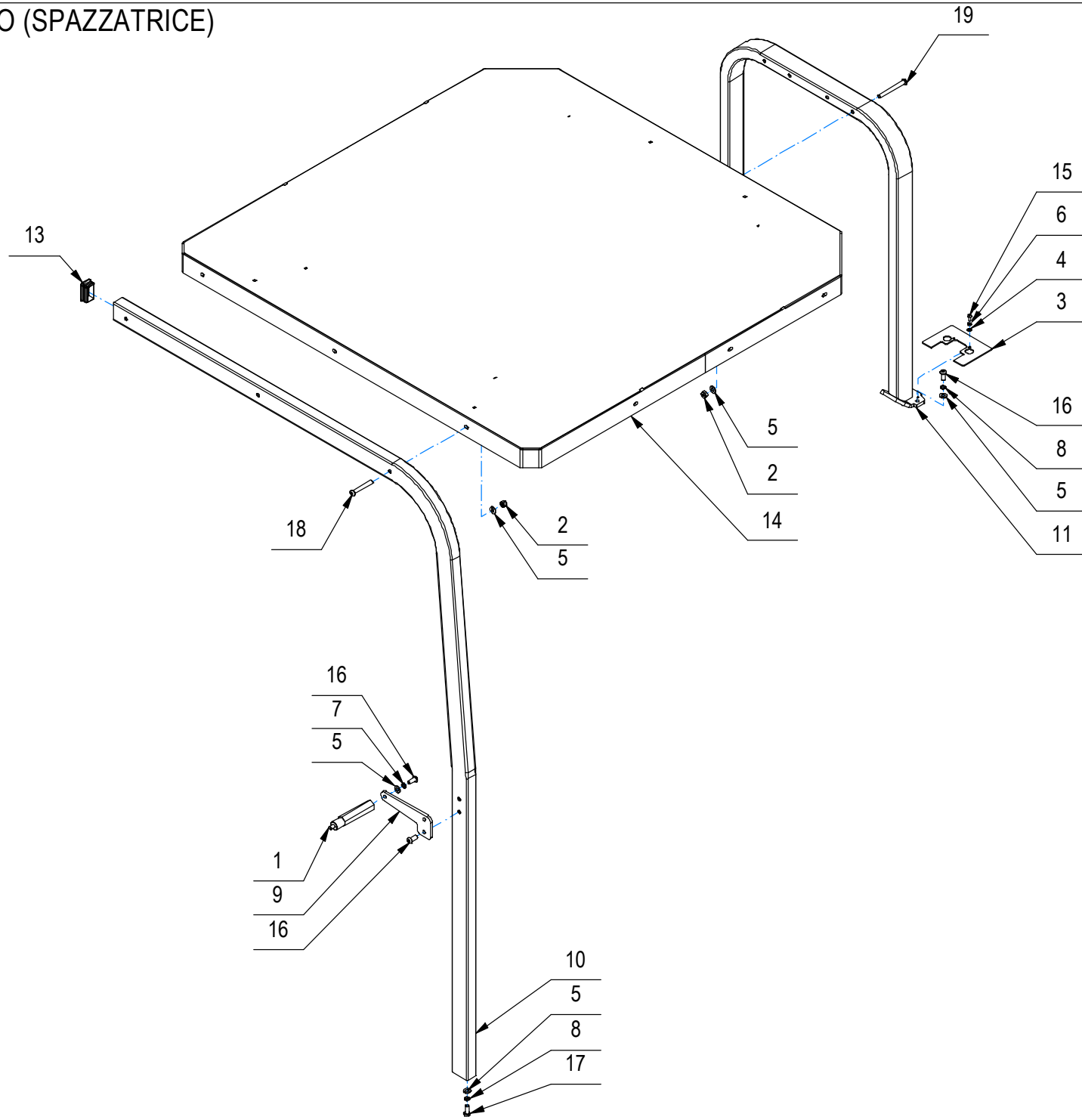

CR-30 GRUPPO TETTUCCIO (SPAZZATRICE)

–	POS	TECHNICAL NEWS	SERIAL NUMBER	CODICE	QTÀ	DESCRIZIONE	DESCRIPTION	DESIGNATION	DESCRIPCÓN
	1			457044	1	COLONNETTA PER TETTUCCIO GMG COMBINATA	STUD BOLT	TIGE	PRISIONERO
	2			409085	9	DADO M8x8.5 AUTOBL. UNI 7474 ZINC	LOCK NUT	ECROU AUTOFREINES	TUERCA AUTOBLOCANTE
	3			457041	2	PIASTRA COPRI FORO TETTUCCIO GMG	PLAQUE	PLAQUE	PLACA
	4			409150	4	ROSETTA 5X11X1 UNI 6592 ZINC	WASHER	RONDELLE	ARANDELA
	5			409175	16	ROSETTA 8x17x1,6 UNI 6592 ZINC.	WASHER	RONDELLE	ARANDELA
	6			409154	4	ROSETTA GROWER 5x1,6 ZINC	WASHER	RONDELLE	ARANDELA
	7			409187	1	ROSETTA GROWER 8x13x2,2 A2	WASHER	RONDELLE	ARANDELA
	8			415946	6	ROSETTA M8 GROWER UNI 1751	LOCK WASHER	RONDELLE FREIN	ARANDELLA DENTADA
	9			457045	1	STAFFA PER TETTUCCIO GMG COMBINATA	SUPPORT	SUPPORT	SOPORTE
	10			457042	1	SUPPORTO ANT. TETTUCCIO GMG COMBI	SUPPORT	SUPPORT	SOPORTE
	11			457037	1	SUPPORTO POST. TETTUCCIO GMG	SUPPORT	SUPPORT	SOPORTE
	12			416075	2	TAPPO A SCATTO D.25 HEYCO TIPO MDP	CAP	CAPUCHON	TAPON
	13			448643	1	TAPPO FORO RETTANG. GAMM TR/50x30 S.T.=3	CAP	COUVERCLE	TAPA
	14			457038	1	TETTUCCIO GMG	PROTECTIVE CANOPY	AUVENT DE PROTECTION	TOLDO PROTECTOR
	15			425203	4	VITE M5x12 TBEI UNI 7380 ZINC	SCREW	VIS	TORNILLO
	16			425828	7	VITE M8x20 TBEI ISO 7380 A2	SCREW	VIS	TORNILLO
	17			408670	2	VITE M8x20 TE UNI 5739 ZINC	SCREW	VIS	TORNILLO
	18			412434	3	VITE M8x60 TCBEI ISO 7380 ZINC	SCREW	VIS	TORNILLO
	19			442111	4	VITE M8x80 TCBEI ISO 7380 ZINC.	SCREW	VIS	TORNILLO

CR-31 KIT PROIETTORE LUCE BLU (SPAZZATRICE)

BLUE LIGHT PROJECTOR GROUP

BLUE LIGHT PROJECTOR GROUP

GRUPO PROYECTOR LUZ AZUL

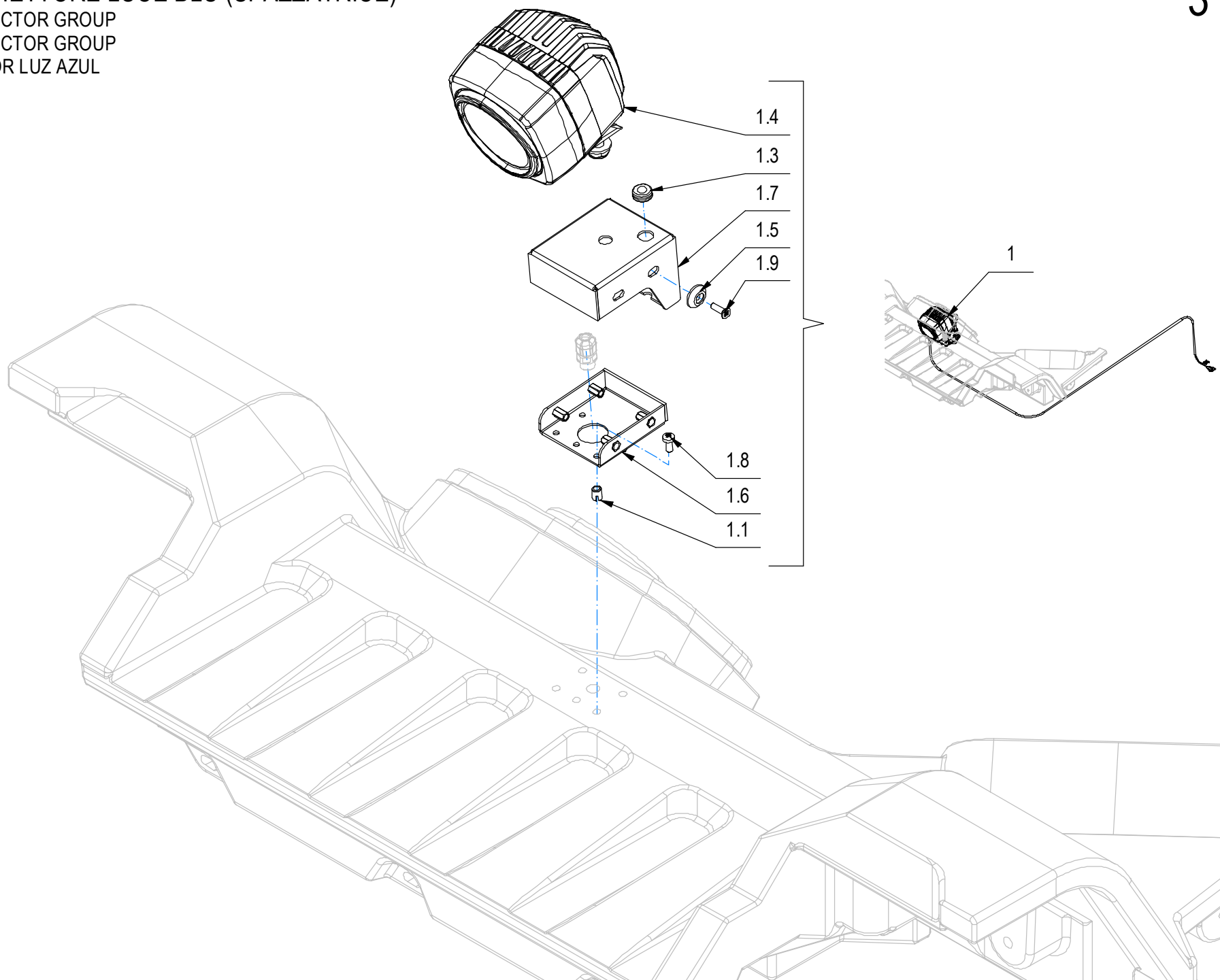

CR-31 KIT PROIETTORE LUCE BLU (SPAZZATRICE)

–	POS	TECHNICAL NEWS	SERIAL NUMBER	CODICE	QTÀ	DESCRIZIONE	DESCRIPTION	DESIGNATION	DESCRIPCÓN
↓	1			231894	1	KIT PROIETTORE LUCE BLU	BLUE LIGHT PROJECTOR KIT	KIT PROJECTEUR LUMIÈRE BLEUE	KIT PROYECTOR LUZ AZUL
↑	1.1			449782	6	INSERTO SCT B M5 P.S.M.CELADA	INSERT SCT B M5	ENCART SCT B M5	INSERTO SCT B M5
↑	1.2			456260	1	LINEA CAVI PROIETTORE LUCE BLU GMG	ELECTRIC CABLES LINE	LIGNE DE CÂBLES ÉLECTRIQUES	LÍNEA DE CABLES ELÉCTRICOS
↑	1.3			409810	1	PASSAFILO DIAM. 8x12x1.5	FAIRLEAD	PASSE-CABLE	GUIACABLE
↑	1.4			456250	1	PROIETTORE LUCE BLU A0787A677200 VIGNAL	BLUE LIGHT PROJECTOR	PROJECTEUR DE LUMIÈRE BLEUE	PROYECTOR DE LUZ AZUL
↑	1.5			400250	4	ROSETTA SOTTOVITE D=5X20	SPECIAL WASHER	RONDELLE SPECIALE	ARANDELA ESPECIAL
↑	1.6			456381	1	STAFFA FISSAGGIO LUCE BLU GMG COMBI	SUPPORT	ATTAQUE	SOPORTE
↑	1.7			456382	1	SUPPORTO PROIET. LUCE BLU GMG COMBI	SUPPORT	SUPPORT	SOPORTE
↑	1.8			455000	5	VITE M5x12 TCTC UNI 7687 NERA	SCREW	VIS	TORNILLO
↑	1.9			438302	4	VITE M5x16 TSPTC UNI 7688 ZINC. NERO	SCREW	VIS	TORNILLO

GROUP DECAL
GROUPES DE ETIQUETTE
GRUPOS ETIQUETA

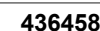

455040

TABELLA CAVI ELETTRICI
ELECTRICAL CABLES TABLE
TABLEAU DES CABLES ELECTRIQUES
TABLA DE CABLES ELÉCTRICOS



TAV.	CODICE	DOC.	VER.	DESCRIZIONE	DESCRIPTION	DESIGNATION	DESCRIPCION
		10112345	AA	SCHEMA FUNZIONALE IMPIANTO ELETTRICO	ELECTRICAL SYSTEM FUNCTIONAL DIAGRAM	SCHÉMA FONCTIONNEL DU SYSTÈME ÉLECTRIQUE	ESQUEMA FUNCIONAL SISTEMA ELÉCTRICO
CR-01B	457193	10122084	AA	CAVO PROLUNGA MOTORIDUTTORE GRUPPO BASAMENTO (SPAZZATRICE)	GEARMOTOR EXTENSION CABLE BASE UNIT (SWEEPER)	UNITÉ DE BASE DE CÂBLE D'EXTENSION DE MOTEUR À RÉDUCTION (BALAYEUSE)	UNIDAD BASE DE CABLE DE EXTENSIÓN DE MOTORREDUCTOR (BARREDORA)
CR-01C	454607	10110794	AA	CAVO CONNESSIONE ELETTROVALVOLA TERGIPAVIMENTO SPAZZOLA LATERALE (LAVANTE DISCOIDALE)	SIDE BRUSH SQUEEGEE SOLENOID VALVE CONNECTION CABLE (DISC SCRUBBER)	CÂBLE DE CONNEXION DE L'ÉLECTROVANNE DU RACLOIR À BROSSSE LATÉRALE (LAVEUR À DISQUE)	CABLE DE CONEXIÓN DE LA VÁLVULA SOLENOIDE DE LA ESCOBILLA DE GOMA DEL CEPILLO LATERAL (FREGADORA DE DISCO)
CR-01D	456996	10120506	AA	CAVO MOTORIDUTTORE SPAZZOLA LATERALE SINISTRA (SPAZZATRICE)	LEFT SIDE BRUSH GEARMOTOR CABLE (SWEEPER)	CÂBLE MOTORÉDUCTEUR BALAI GAUCHE (BALAYEUSE)	CABLE MOTORREDUCTOR CEPILLO LATERAL IZQUIERDO (BARREDORA)
CR-01D	456997	10120505	AA	CAVO MOTORIDUTTORE SPAZZOLA LATERALE DESTRA (SPAZZATRICE)	RIGHT SIDE BRUSH GEARMOTOR CABLE (SWEEPER)	CÂBLE MOTORÉDUCTEUR BALAI CÔTÉ DROIT (BALAYEUSE)	CABLE MOTORREDUCTOR CEPILLO LATERAL DERECHO (BARREDORA)
CR-05A	456331	10115613	AA	CAVO PROLUNGA MICROINTERRUTTORE SEDILE OPERATORE	OPERATOR'S SEAT MICRO SWITCH EXTENSION CABLE	CÂBLE D'EXTENSION DU MICRO-INTERRUPTEUR DU SIÈGE DE L'OPÉRATEUR	CABLE DE EXTENSIÓN DEL MICROINTERRUPTOR DEL ASIENTO DEL OPERADOR
CR-06	456232	10115396	AC	LINEA CAVI SERVOSTERZO ELETTRONICO	ELECTRONIC POWER STEERING CABLE LINE	LIGNE DE CABLE DE DIRECTION ASSISTEE ELECTRONIQUE	LÍNEA DE CABLE DE DIRECCIÓN ASISTIDA ELECTRÓNICA
CR-08A	454896	10110796	AA	CAVO PROLUNGA GALLEGGIANTE SERBATOIO SOLUZIONE (VER. PRO)	SOLUTION TANK FLOAT EXTENSION CABLE	CÂBLE D'EXTENSION DU FLOTTEUR DU RÉSERVOIR DE SOLUTION	CABLE DE EXTENSIÓN DEL FLOTADOR DEL DEPÓSITO DE SOLUCIÓN
CR-12	454055	10104824	AB	LINEA PRINCIPALE	MAIN LINE	LIGNE PRINCIPALE	LÍNEA PRINCIPAL
CR-12	454755	10109168	AA	CAVO ALIMENTAZIONE GENERALE	MAIN POWER SUPPLY CABLE	CABLE D'ALIMENTATION PRINCIPALE	CABLE DE ALIMENTACIÓN PRINCIPAL
CR-12	454756	10109170	AB	CAVI BATTERIA	BATTERY CABLES	CÂBLES DE BATTERIE	CABLES DE BATERÍA
CR-12	454757	10109165	AA	CAVO ALIMENTAZIONE SCHEDA DUALACEX	DUALACEX CARD POWER CABLE	CABLE D'ALIMENTATION CARTE DUALACEX	CABLE DE ALIMENTACIÓN TARJETA DUALACEX
CR-12	454758	10109164	AA	CAVO ALIMENTAZIONE MOTORI TRAZIONE	TRACTION MOTOR POWER SUPPLY CABLE	CABLE D'ALIMENTATION MOTEUR DE TRACTION	CABLE DE ALIMENTACIÓN DEL MOTOR DE TRACCIÓN

TAV.	CODICE	DOC.	VER.	DESCRIZIONE	DESCRIPTION	DESIGNATION	DESCRIPCION
CR-12	454759	10109167	AA	CAVO ALIMENTAZIONE SCHEDA FUNZIONI (LAVANTE)	FUNCTION CARD POWER SUPPLY CABLE (WASHER)	CARTE DE FONCTION CÂBLE D'ALIMENTATION (LAVEUSE)	CABLE DE ALIMENTACIÓN DE LA TARJETA DE FUNCIÓN (ARANDELA)
CR-12	456129	10115388	AD	LINEA CAVI GRUPPO BASAMENTO (SPAZZATRICE)	BASE ASSEMBLY CABLE LINE (SWEEPER)	LIGNE DE CÂBLE D'ASSEMBLAGE DE BASE (BALAYEUSE)	LÍNEA DE CABLE DE MONTAJE BASE (BARREDORA)
CR-12	456758	10115400	AA	CAVI ALIMENTAZIONE (SPAZZATRICE)	POWER CABLES (SWEEPER)	CÂBLES D'ALIMENTATION (BALAYEUSE)	CABLES DE ALIMENTACIÓN (BARREDORA)
CR-12	456759	10115399	AA	CAVO ALIMENTAZIONE SCHEDA FUNZIONI (SPAZZATRICE)	FUNCTION BOARD POWER SUPPLY CABLE (SWEEPER)	CABLE D'ALIMENTATION CARTE FONCTIONS (BALAYEUSE)	CABLE DE ALIMENTACIÓN DE LA TARJETA DE FUNCIONES (BARREDORA)
CR-18	456760	10119091	AA	LINEA CAVI SENSORI ANTERIORI SISTEMA ANTICOLLISIONE (SPAZZATRICE)	FRONT SENSOR CABLE LINE ANTI-COLLISION SYSTEM (SWEEPER)	SYSTÈME ANTI-COLLISION DE LA LIGNE DE CÂBLE DU CAPTEUR AVANT (BALAYEUSE)	SISTEMA ANTICOLISIÓN DE LA LÍNEA DE CABLES DEL SENSOR DELANTERO (BARREDORA)
CR-20	456128	10115395	AA	LINEA FARI ANTERIORI (SPAZZATRICE)	HEADLIGHTS LINE	LIGNE DE PHARES	LÍNEA DE FAROS
CR-23	456377	10116342	AA	CAVO CONNESSIONE ELETTROVALVOLE SISTEMA DI RICICLO SOLUZIONE DETERGENTE	DETERGENT SOLUTION RECYCLING SYSTEM SOLENOID VALVE CONNECTION CABLE	CÂBLE DE RACCORDEMENT DE L'ÉLECTROVANNE DU SYSTÈME DE RECYCLAGE DE LA SOLUTION DÉTERGENTE	CABLE DE CONEXIÓN DE LA ELECTROVÁLVULA DEL SISTEMA DE RECICLAJE DE LA SOLUCIÓN DETERGENTE
CR-26	454752	10109174	AA	CAVO RFID	RFID CABLE	CÂBLE RFID	CABLE RFID
CR-26	454753	10109173	AA	LINEA CAVI GESTIONE AUTOMATICA DELLA FLOTTA	CABLE LINE AUTOMATIC FLEET MANAGEMENT	GESTION AUTOMATIQUE DE LA FLOTTE DE LIGNES DE CÂBLE	GESTIÓN AUTOMÁTICA DE FLOTAS DE LÍNEAS DE CABLE
CR-31	456260	10115354	AA	LINEA CAVI PROIETTORE LUCE BLU	BLUE LIGHT PROJECTOR CABLE LINE	LIGNE DE CÂBLE POUR PROJECTEUR DE LUMIÈRE BLEUE	LÍNEA DE CABLE DE PROYECTOR DE LUZ AZUL

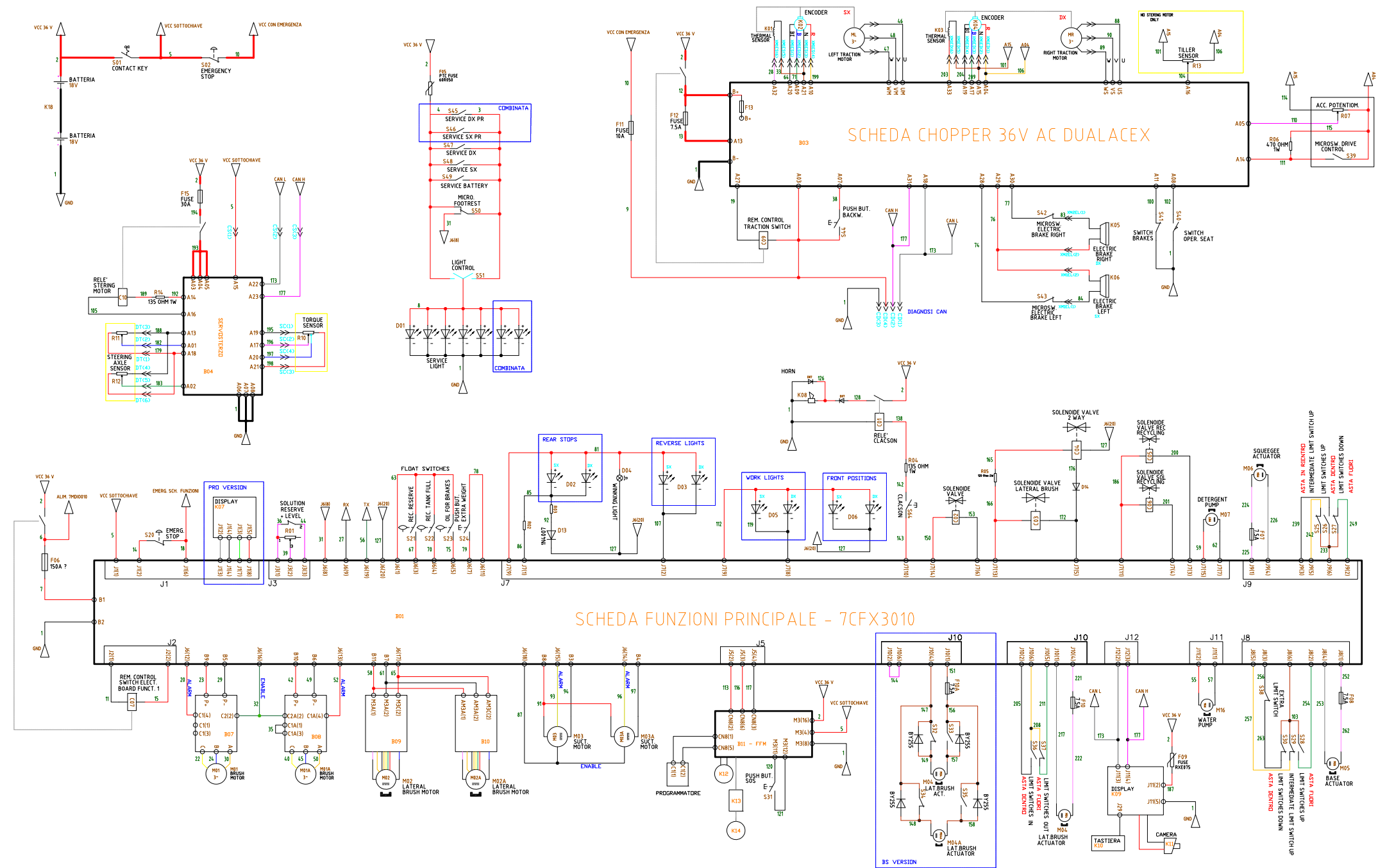

SCHEMA ELETTRICO FUNZIONALE
 FUNCTIONAL ELECTRICAL SCHEME
 SCHÉMA DE CÂBLAGE FONCTIONNEL
 ESQUEMA DE CABLEADO FUNCIONAL

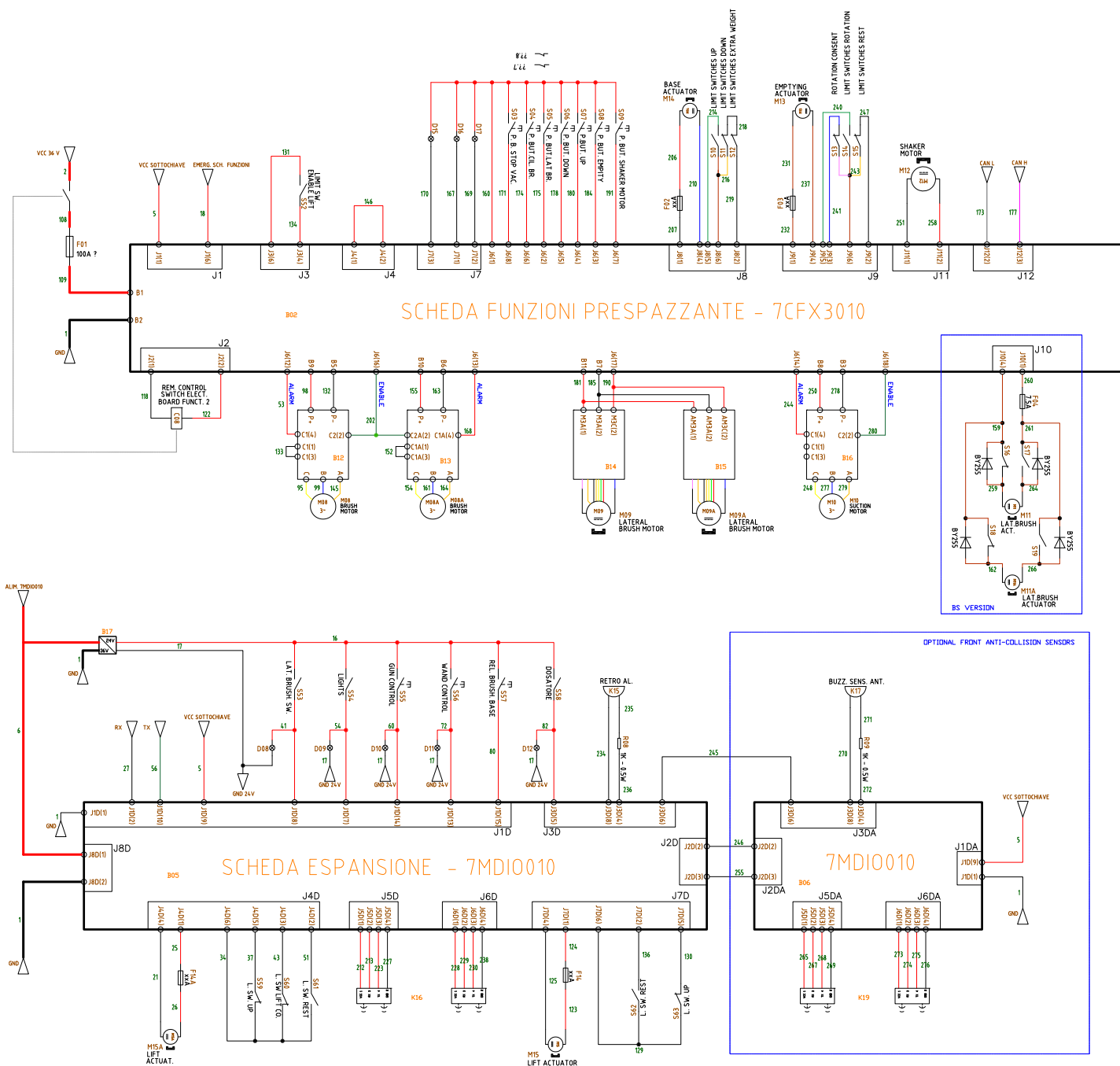

LINEA CAVI PROLUNGA GRUPPO BASAMENTO SPAZZANTE (SPAZZATRICE)
SWEEPING BASE GROUP EXTENSION CABLE LINE (SWEEPER)
LIGNE DE CÂBLE D'EXTENSION DU GROUPE DE BASE DE BALAYAGE (BALAYEUSE)
LÍNEA DE CABLE DE EXTENSIÓN DEL GRUPO BASE DE BARRIDO (BARRENDERO)

Cod: 457193
Doc: 10122084-AA

XB

Prolunga Lato Motore Spaz. Cil. Pre Spazzante
Molex MX150L 19432-0001 + Cont. 0194340003

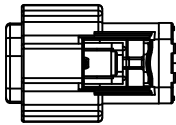

B

Prolunga Lato Scheda Spaz. Cil. Pre Spazzante
Molex MX150L 19433-0001 + Cont. 0194310016

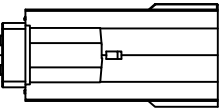

XA

Prolunga Lato Motore Spaz. Cil. Pre Spazzante
JST 06T-JWPF-VSLE-D

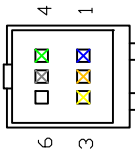

A

Prolunga Lato Scheda Spaz. Cil. Pre Spazzante
JST PHR5 + Contatti SPH-002T-P0.5S

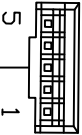

XB

Prolunga Lato Motore Spaz. Cil. Pre Spazzante
Molex MX150L 19432-0001 + Cont. 0194340003

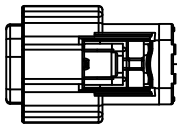

B

Prolunga Lato Scheda Spaz. Cil. Pre Spazzante
Molex MX150L 19433-0001 + Cont. 0194310016

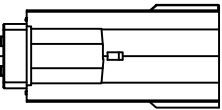

XA

Prolunga Lato Motore Spaz. Cil. Pre Spazzante
JST 06T-JWPF-VSLE-D

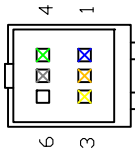

A

Prolunga Lato Scheda Spaz. Cil. Pre Spazzante
JST PHR5 + Contatti SPH-002T-P0.5S

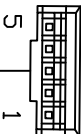

CAVO CONNESSIONE ELETTROVALVOLA
SOLENOID VALVE CONNECTION CABLE
CÂBLE DE ÉLECTROVANNE
CABLE DE CONEXIÓN DE LA ELECTROVÁLVULA

Cod: 454607
Doc: 10110794-AA



LINEA CAVI PROLUNGA SPAZZOLA LATERALE SINISTRA (SPAZZATRICE)
LEFT SIDE BRUSH EXTENSION CABLE LINE (SWEEPER)
LIGNE DE CÂBLE D'EXTENSION DE LA BROsse LATÉRALE GAUCHE (BALAYEUSE)
LÍNEA DE CABLE DE EXTENSIÓN DEL CEPILLO LATERAL IZQUIERDO (BARRENDERO)

Cod: 456996
Doc: 10120506-AA

XB0

Prolunga Potenza Mot. SL Spazzante
Deutsch M. DT06-4S + Cont. Femm.

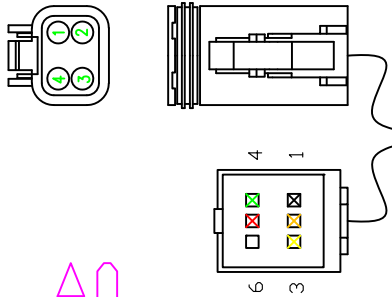

A0

Prolunga Segnale Mot. SL Spazzante
JST 06T-JWPF-VSLE-D

BO

Prolunga Potenza Mot. SL Spazzante
PKE BLU + C. Verde Tipo Combicon MSTB 2,5/2-ST-5,08

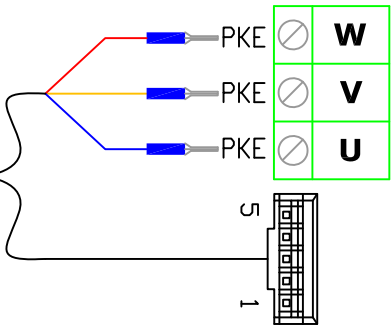

XA0

Prolunga Segnale Mot. SL Spazzante
JST PHR5+Contatti STH-002T-P0.5S

LINEA CAVI PROLUNGA SPAZZOLA LATERALE DESTRA (SPAZZATRICE)
RIGHT SIDE BRUSH EXTENSION CABLE LINE (SWEEPER)
LIGNE DE CÂBLE D'EXTENSION DE BROSSE CÔTÉ DROIT (BALAYEUSE)
LÍNEA DE CABLE DE EXTENSIÓN DEL CEPILLO LATERAL DERECHO (BARRENDERO)

Cod: 456997
Doc: 10120505-AA

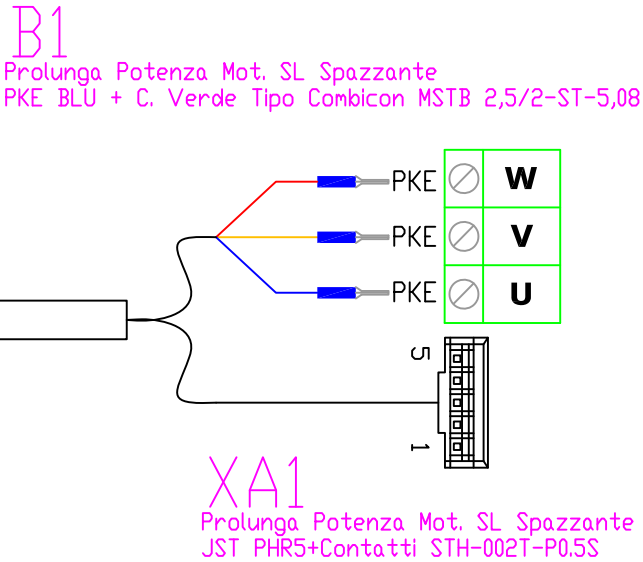
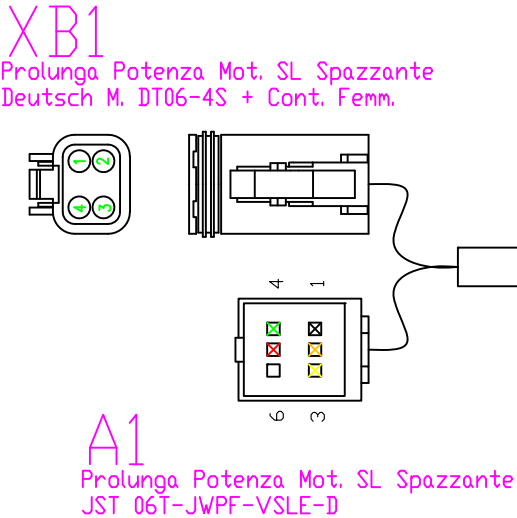

CAVO PROLUNGA Sonda DI LIVELLO (VER. PLUS)
LEVEL PROBE EXTENSION CABLE (VER. PLUS)
CABLE DE RALLONGE POUR SONDÉ DE NIVEAU (VER. PLUS)
CABLE EXTENSIÓN DE LA Sonda DE NIVEL (VER. PLUS)

Cod: 454754
Doc: 10109172-AA

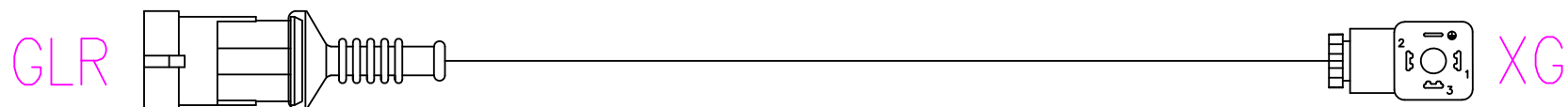



CAVO ALIMENTAZIONE GENERALE
MAIN POWER SUPPLY CABLE
CÂBLE D'ALIMENTATION PRINCIPALE
CABLE ALIMENTACIÓN GENERAL

Cod: 454755
Doc: 10109168-AA

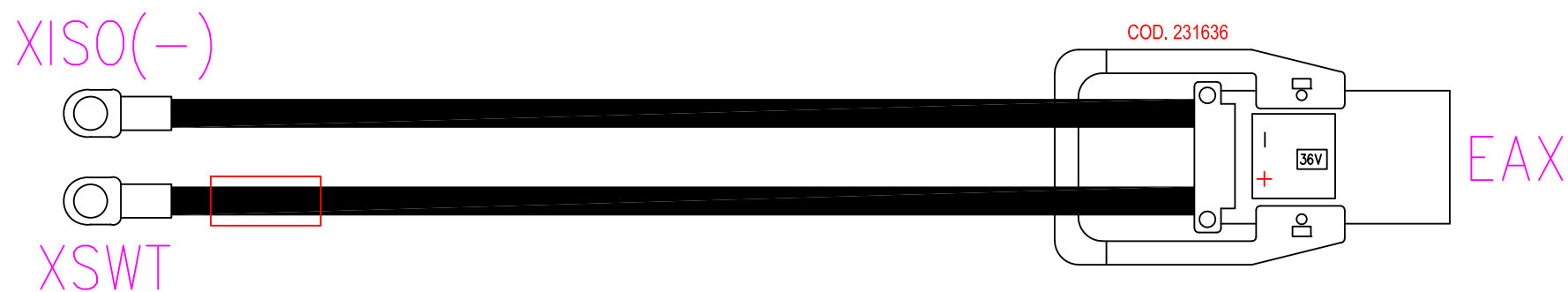

CAVI BATTERIA
BATTERY CABLE
CÂBLE DE BATTERIE
CABLES BATERÍAS

Cod: 454756
Doc: 10109170-AB

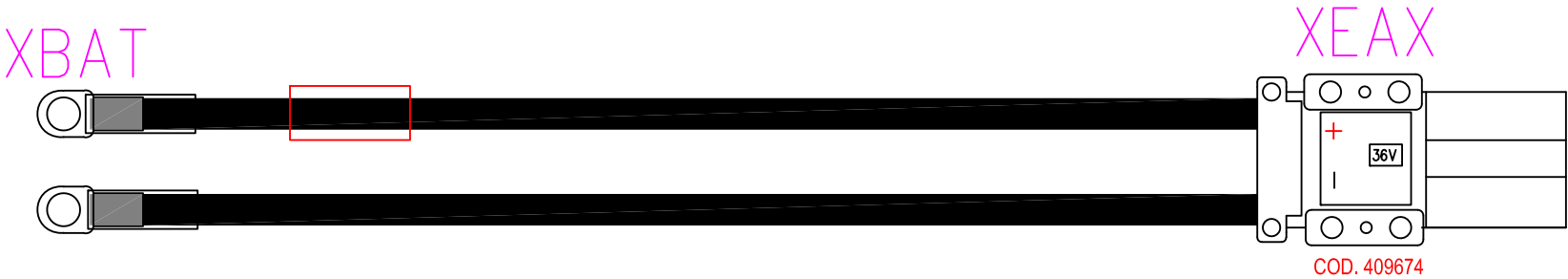

CAVO ALIMENTAZIONE SCHEDA DUALACEX
POWER SUPPLY CABLE FOR DUALACEX BOARD
CÂBLE D'ALIMENTATION POUR CARTE DUALACEX
CABLE ALIMENTACIÓN PLACA DUALACEX

Cod: 454757
Doc: 10109165-AA

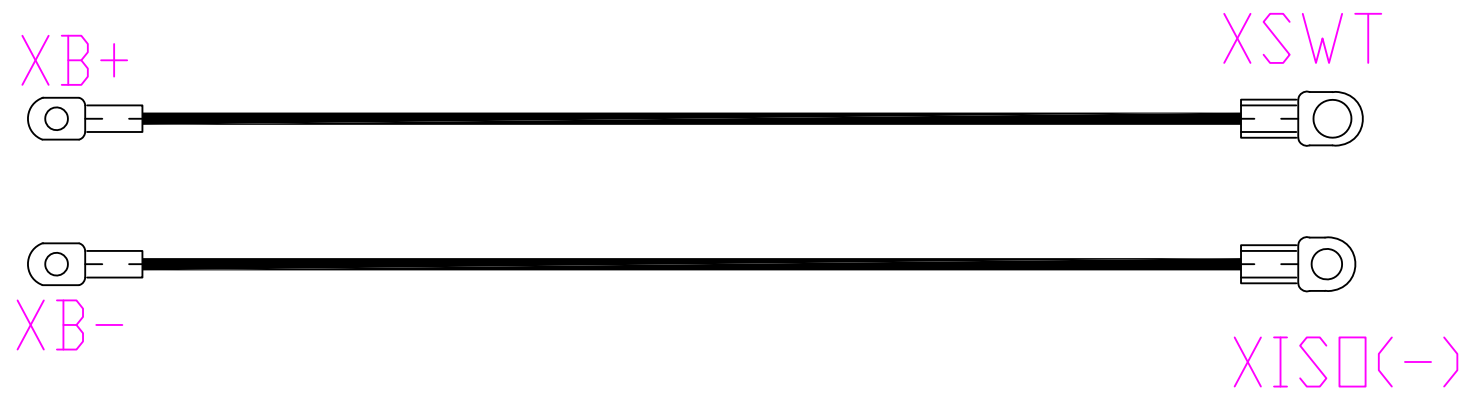

CAVO ALIMENTAZIONE MOTORI TRAZIONE
TRACTION MOTOR CABLE
CÂBLE DU MOTEUR DE TRACTION
CABLE ALIMENTACIÓN MOTORES TRACCIÓN

Cod: 454758
Doc: 10109164-AA

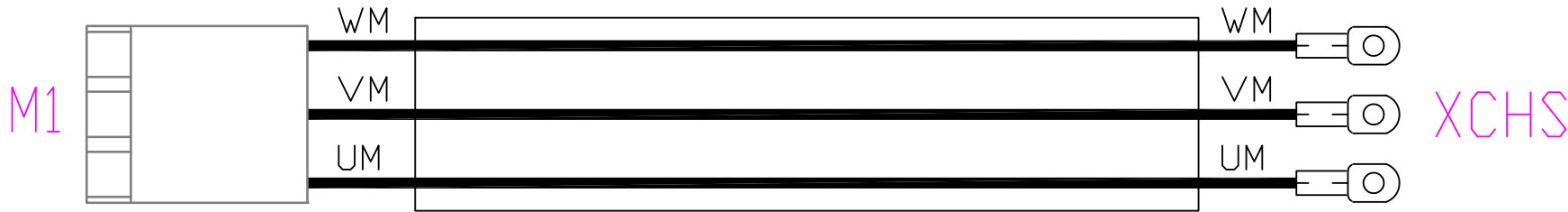
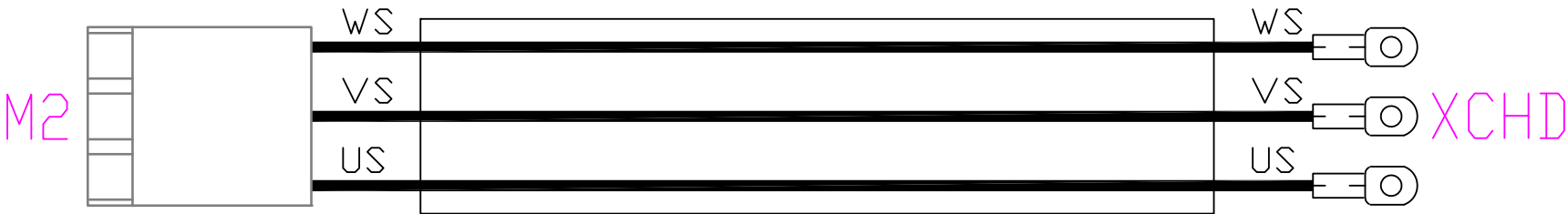

CAVO ALIMENTAZIONE SCHEDA FUNZIONI
POWER SUPPLY CABLE FOR MAIN BOARD
CÂBLE D'ALIMENTATION POUR CARTE PRINCIPALE
CABLE ALIMENTACIÓN PLACA FUNCIONES

Cod: 454759
Doc: 10109167-AA

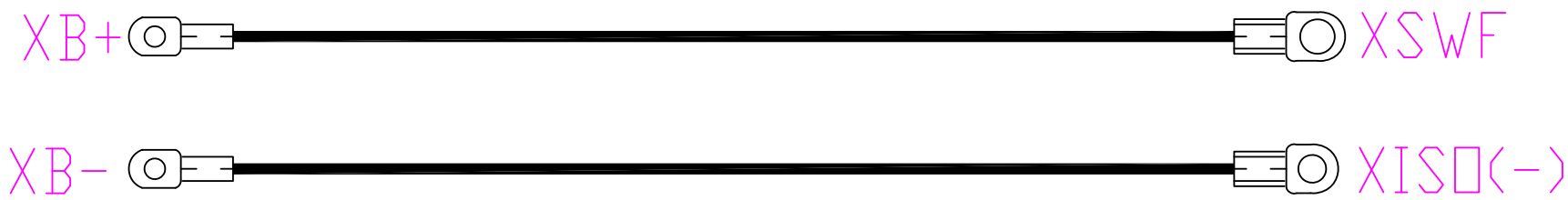

LINEA CAVI GRUPPO BASAMENTO SPAZZATRICE
SWEEPER BASE UNIT CABLE LINE
BALAYEUSE UNITÉ DE BASE LIGNE DE CÂBLE
LÍNEA DE CABLE DE LA UNIDAD BÁSICA DE LA BARREDORA

Cod: 456129
Doc: 10115388-AA

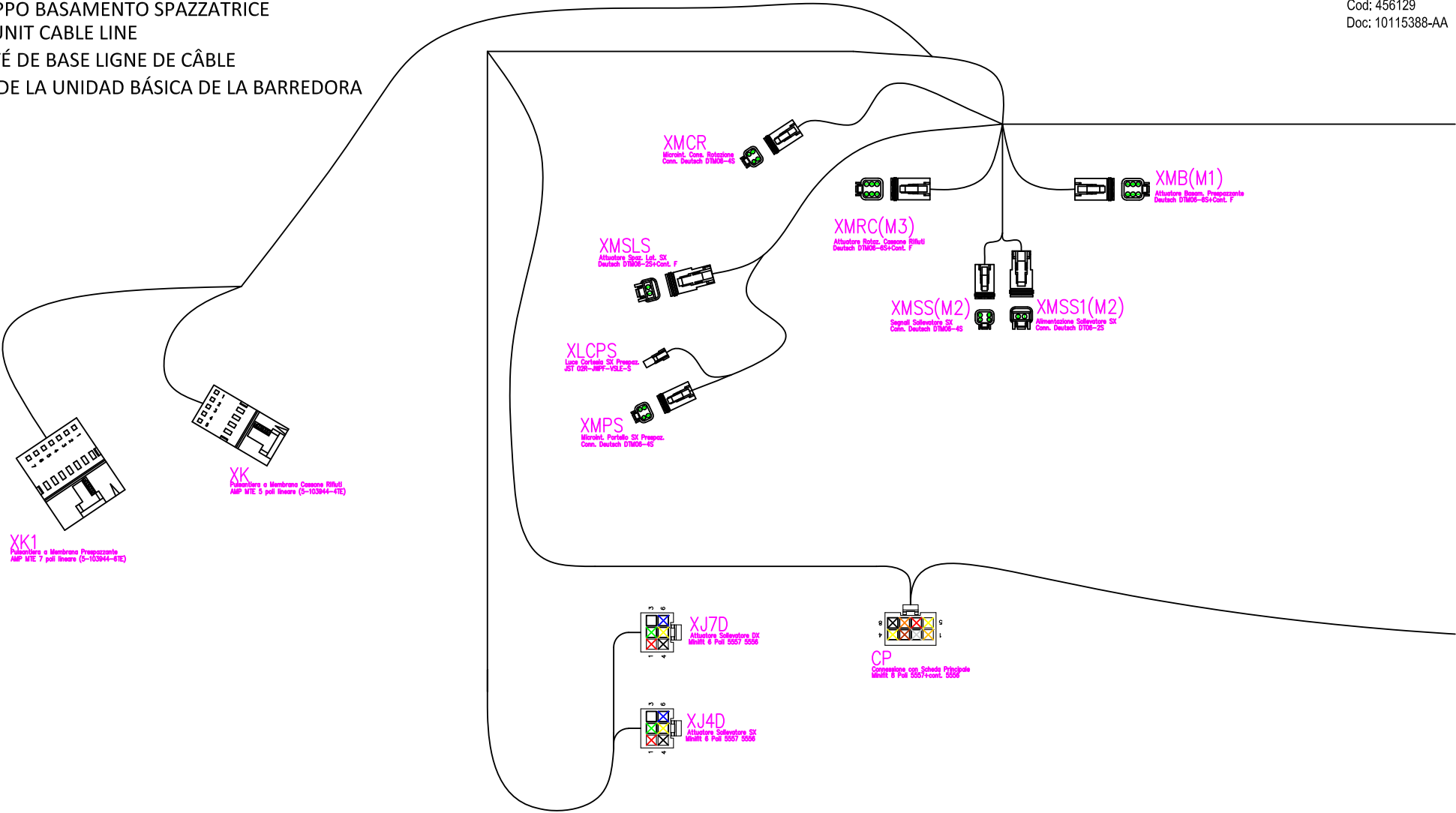

LINEA CAVI ALIMENTAZIONE IMPIANTO ELETTRICO (SPAZZATRICE)
 ELECTRICAL SYSTEM POWER SUPPLY CABLE LINE (SWEEPER)
 LIGNE DE CÂBLE D'ALIMENTATION DU SYSTÈME ÉLECTRIQUE (BALAYEUSE)
 SISTEMA ELÉCTRICO LÍNEA DE CABLE DE ALIMENTACIÓN (BARRENDERO)

Cod: 456758
 Doc: 10115400-AA

XISOP(-)
 Negativo Isolatore Prespaz.
 ANE3 M8

XISOP(-)
 Isolatore Principale (-)
 ANE3 M8

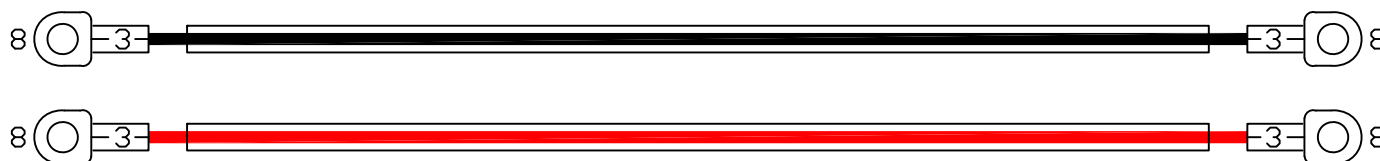

XSW80
 IngressoTeleruttore Prespaz. SW-80
 ANE3 M8

XSWT
 Barra(+) Teleruttore SW-180 Traz.
 ANE3 M8

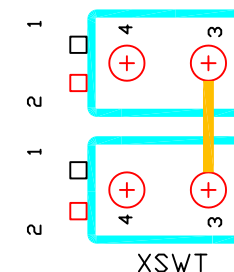
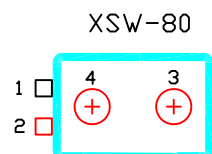

LINEA CAVI ALIMENTAZIONE SCHEDA FUNZIONI (SPAZZATRICE)
LINE POWER SUPPLY CABLES FUNCTION BOARD (SWEEPER)
CÂBLES D'ALIMENTATION LIGNE CARTE FONCTION (BALAYEUSE)
CABLES DE ALIMENTACIÓN DE LÍNEA TARJETA DE FUNCIONES (BARRENDERO)

Cod: 456759
Doc: 10115399-AA

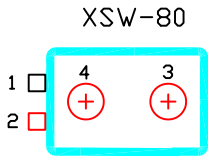

XB+

Alim. Scheda Funzioni Prespazzante
ANE3 M6

XSW80

Fusibile Tel. Funzioni SW-80
ANE3 M10



XB-

Alim. Scheda Funzioni Prespazzante
ANE3 M6

XIS□(-)

Isolatore Secondario (-)
ANE3 M8

CAVO DISPLAY (VER. PLUS)
DISPLAY CABLE (VER. PLUS)
CÂBLE D'AFFICHAGE (VER. PLUS)
CABLE DE LA PANTALLA (VER. PLUS)

Cod: 455450
Doc: 10112269-AA

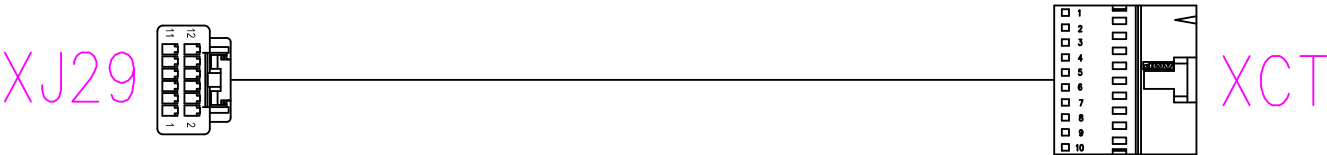

CAVO PROLUNGA USB M/F (VER. PLUS)
EXTENSION USB CABLE M/F (VER. PLUS)
CÂBLE RALLONGE USB M/F (VER. PLUS)
CABLE EXTENSIÓN USB M/F (VER. PLUS)

Cod: 455499
Doc: 10112371-AA



PROLUNGA LINEA CAVI SENSORI ANTICOLLISIONE (SPAZZATRICE)
ANTI-COLLISION SENSOR CABLE LINE EXTENSION (SWEEPER)
EXTENSION DE LIGNE DE CÂBLE DE CAPTEUR ANTI-COLLISION (BALAYEUSE)
EXTENSIÓN DE LA LÍNEA DEL CABLE DEL SENSOR ANTICOLISIÓN (BARRENDERO)

Cod: 456760
Doc: 10119091-AA

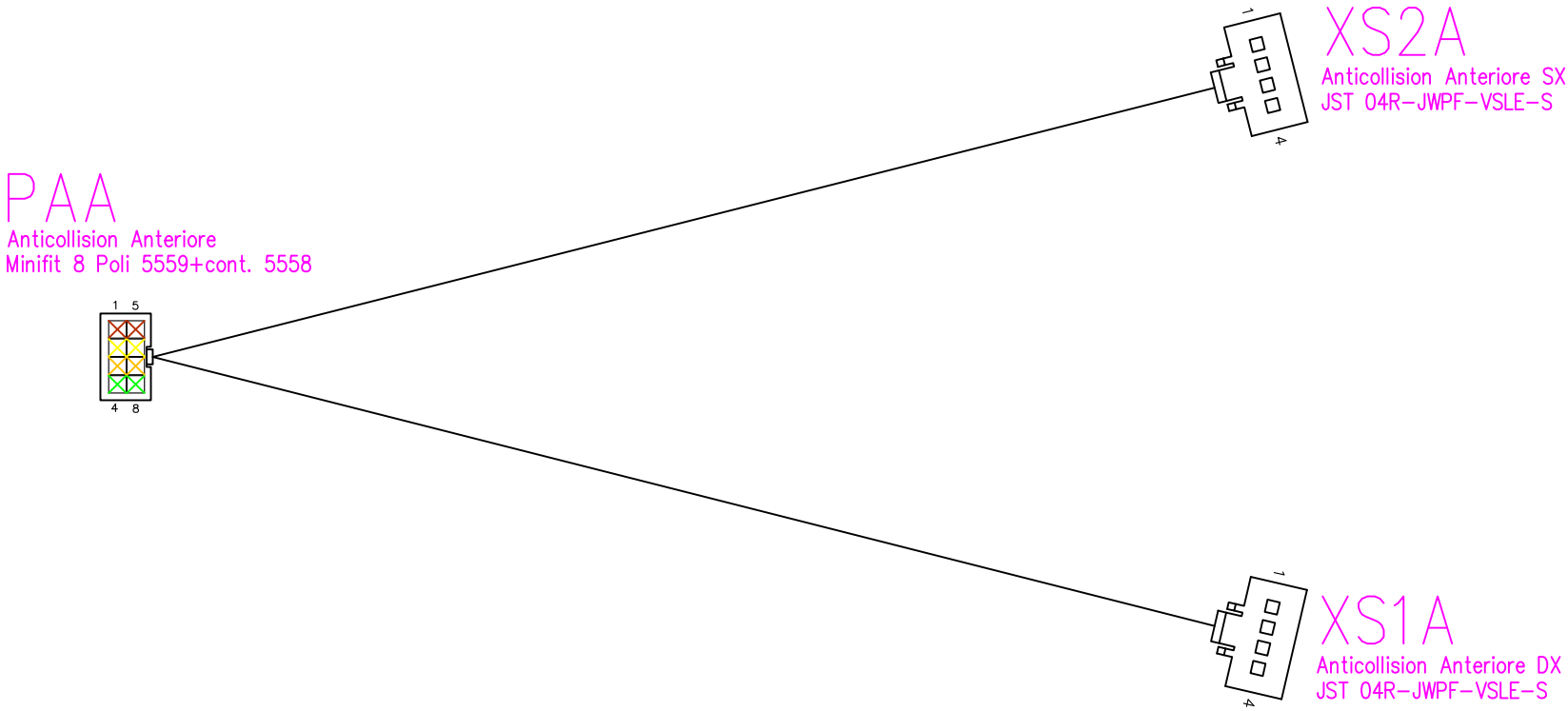

LINEA FARI ANTERIORI (SPAZZATRICE)
HEADLIGHT HARNESS (SPAZZATRICE)
CÂBLAGE DE PHARE (BALAYEUSE)
LÍNEA CABLES FAROS ANTERIORES (BARRENDERO)

Cod: 456128
Doc: 10115395-AA

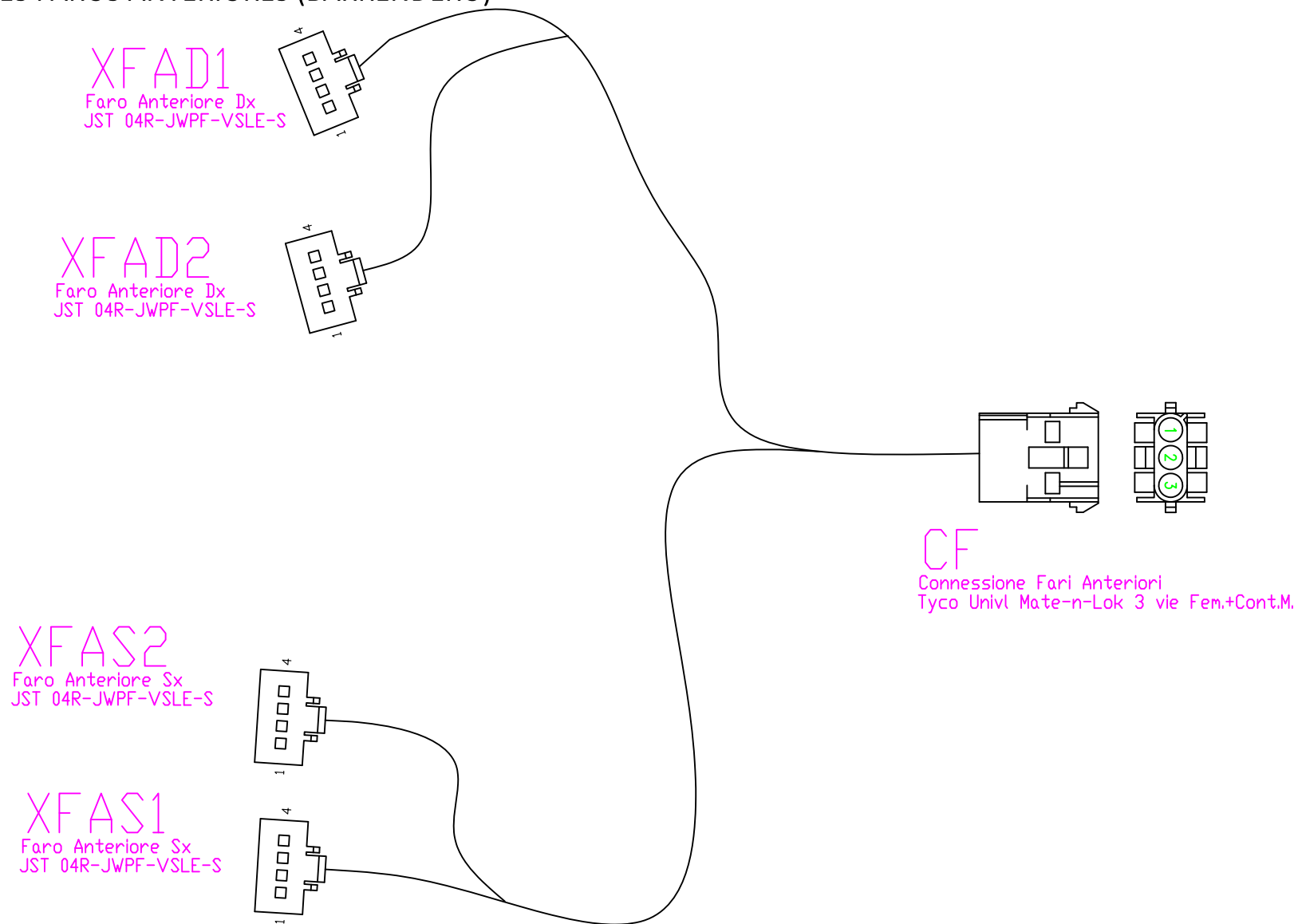

CONNESSIONE ELETTROVALVOLE RICICLO (VER. FLR)
RECYCLE SYSTEM HARNESS (VER. FLR)
CÂBLAGE DU SYSTÈME DE RECYCLAGE (VER. FLR)
CONEXION ELECTRO VALVULA RECICLAJE (VER. FLR)

Cod: 456377
Doc: 10116342-AA

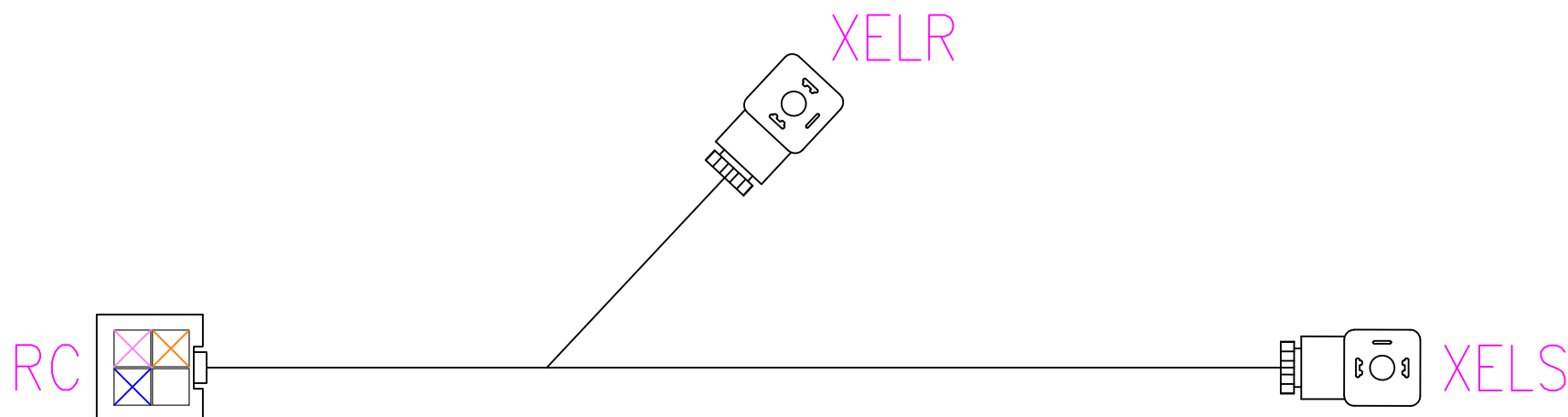

CAVO RFID (VER. FFM)
RFID CABLE (VER. FFM)
CÂBLE RFID (VER. FFM)
CABLE RFID (VER. FFM)

Cod: 454752
Doc: 10109174-AA



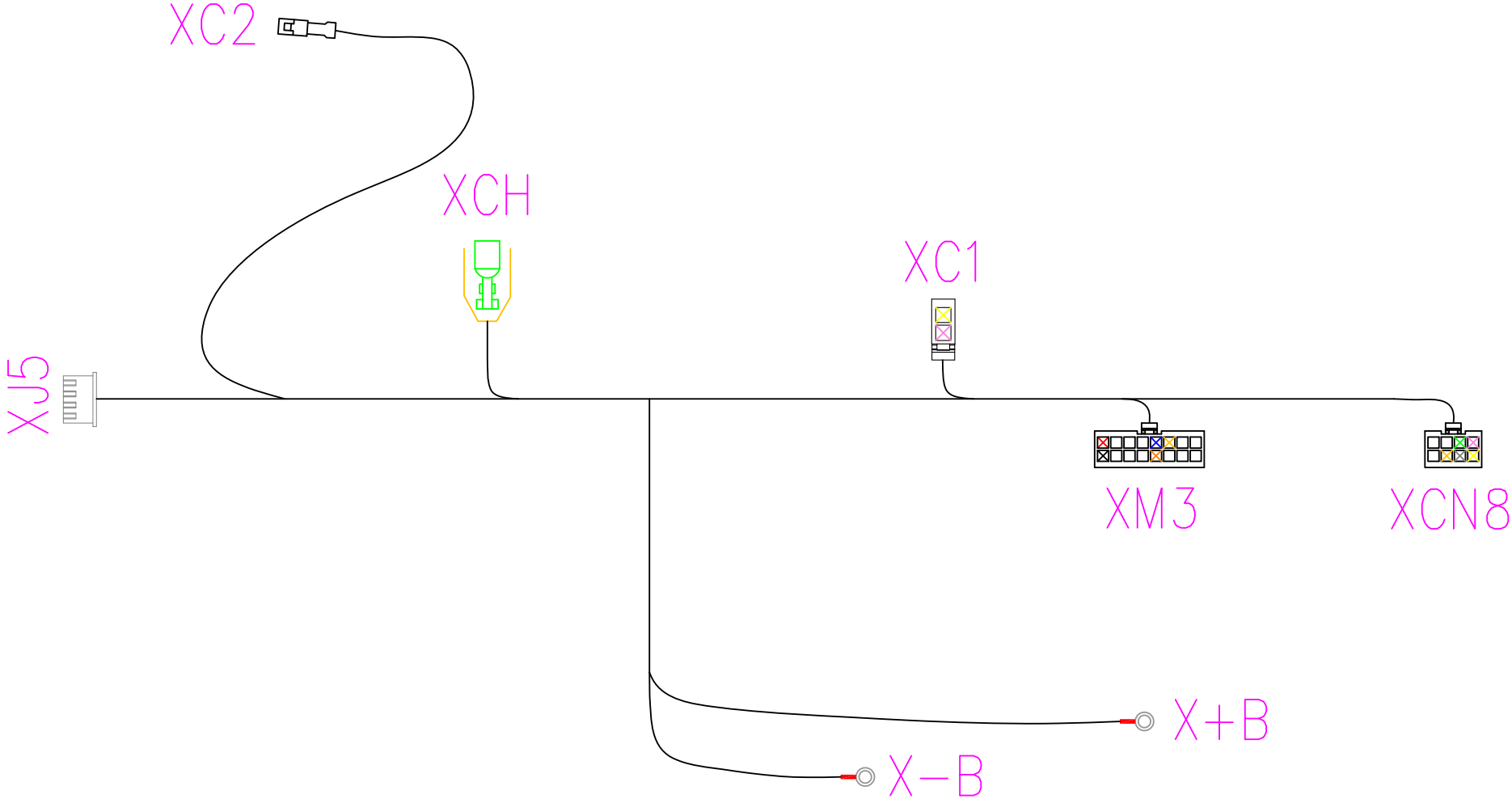

LINEA CAVI PROIETTORE LUCE BLU
BLUE LIGHT CABLE
CÂBLE DE LUMIÈRE BLEUE
CABLES LÍNEA PROYECTOR AZUL

Cod: 456260
Doc: 10115354-AA



**TABELLA IMPIANTO IDRICO
WATER SYSTEM TABLE
TABLEAU DU SYSTÈME D'EAU
TABLA DEL SISTEMA DE AGUA**



DOC.	VER.	DESCRIZIONE	DESCRIPTION	DESIGNATION	DESCRIPCION
10117714	AB	SCHEMA IMPIANTO IDRICO (LAVANTE DISCOIDALE)	WATER SYSTEM DIAGRAM (DISC WASHING)	SCHÉMA DU SYSTÈME D'EAU (LAVAGE DES DISQUES)	ESQUEMA DEL SISTEMA DE AGUA (LAVADO DE DISCOS)
10117759	AA	SCHEMA IMPIANTO IDRICO SPAZZOLA LATERALE (LAVANTE DISCOIDALE)	SIDE BRUSH WATER SYSTEM DIAGRAM (DISC SCRUBBER)	SCHÉMA DU SYSTÈME D'EAU DE LA BROUSSE LATÉRALE (LAVEUR À DISQUE)	DIAGRAMA DEL SISTEMA DE AGUA DEL CEPILLO LATERAL (FREGADORA DE DISCO)
10117769	AA	SCHEMA IMPIANTO IDRICO SISTEMA PISTOLA A SPRUZZO PER LA PULIZIA DEL SERBATOIO DI RECUPERO	WATER SYSTEM DIAGRAM SPRAY GUN SYSTEM FOR CLEANING THE RECOVERY TANK	SCHÉMA DU SYSTÈME D'EAU SYSTÈME DE PISTOLET DE PULVÉRISATION POUR LE NETTOYAGE DU RÉSERVOIR DE RÉCUPÉRATION	ESQUEMA DEL SISTEMA DE AGUA SISTEMA DE PISTOLA PARA LA LIMPIEZA DEL DEPÓSITO DE RECUPERACIÓN
10117740	AC	SCHEMA IMPIANTO IDRICO CON SISTEMA DI RICICLO DELLA SOLUZIONE DETERGENTE (LAVANTE DISCOIDALE)	WATER SYSTEM DIAGRAM WITH DETERGENT SOLUTION RECYCLING SYSTEM (DISC WASHER)	SCHÉMA DU SYSTÈME D'EAU AVEC SYSTÈME DE RECYCLAGE DE LA SOLUTION DÉTERGENTIVE (LAVE-DISQUE)	ESQUEMA DEL SISTEMA DE AGUA CON SISTEMA DE RECICLAJE DE LA SOLUCIÓN DETERGENTE (LAVADORA DE DISCOS)
10117747	AA	SCHEMA IMPIANTO IDRICO SISTEMA GESTIONE AUTOMATICA DEL PRODOTTO CHIMICO	WATER SYSTEM DIAGRAM AUTOMATIC DETERGENT MANAGEMENT SYSTEM	SCHÉMA DU SYSTÈME D'EAU SYSTÈME AUTOMATIQUE DE GESTION DES DÉTERGENTS	ESQUEMA DEL SISTEMA DE AGUA SISTEMA AUTOMÁTICO DE GESTIÓN DE DETERGENTE

SCHEMA IMPIANTO IDRICO (VER. LAVANTE)
WATER SYSTEM DIAGRAM (VER. WASHING)
SCHEMA DU SYSTÈME D'EAU (VER. LAVAGE)
ESQUEMA DEL SISTEMA DE AGUA (VER. LAVADO)

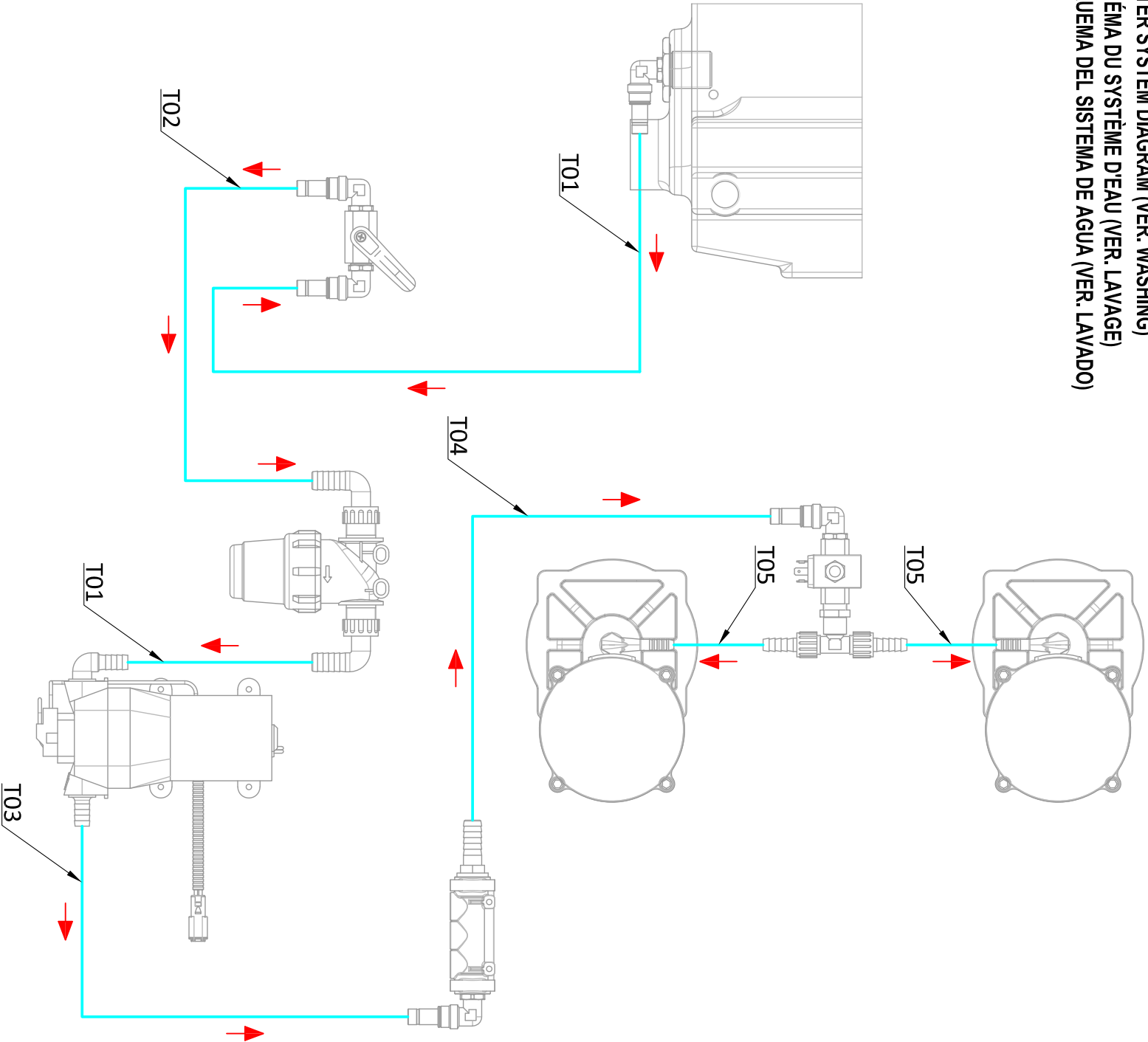

POS	TECHNICAL NEWS	SERIAL NUMBER	CODICE	Q. Tà	DESCRIZIONE	DESCRIPTION	DESIGNATION	DESCRIPCION
T05		231234	2		TUBO SPIRALATO Ø10 L=300 (PVC TRASPARENTE)	SPIRAL PIPE Ø10 L = 300 (TRANSPARENT PVC)	TUBE SPIRALE Ø10 L = 300 (PVC TRASPARENTE)	TUBO ESPIRAL Ø10 L = 300 (PVC TRASPARENTE)
T04		231239	1		TUBO SPIRALATO Ø14 L=1450 (PVC TRASPARENTE)	SPIRAL PIPE Ø14 L = 1450 (TRANSPARENT PVC)	TUBE SPIRALE Ø14 L = 1450 (PVC TRASPARENTE)	TUBO ESPIRAL Ø14 L = 1450 (PVC TRASPARENTE)
T03		225554	1		TUBO SPIRALATO Ø14 L=280 (PVC TRASPARENTE)	SPIRAL PIPE Ø14 L = 280 (TRANSPARENT PVC)	TUBE SPIRALE Ø14 L = 280 (PVC TRASPARENTE)	TUBO ESPIRAL Ø14 L = 280 (PVC TRASPARENTE)
T02		209627	1		TUBO SPIRALATO Ø14 L=1600 (PVC TRASPARENTE)	SPIRAL PIPE Ø14 L = 1600 (TRANSPARENT PVC)	TUBE SPIRALE Ø14 L = 1600 (PVC TRASPARENTE)	TUBO ESPIRAL Ø14 L = 1600 (PVC TRASPARENTE)
T01		209624	2		TUBO SPIRALATO Ø14 L=800 (PVC TRASPARENTE)	SPIRAL PIPE Ø14 L = 800 (TRANSPARENT PVC)	TUBE SPIRALE Ø14 L = 800 (PVC TRASPARENTE)	TUBO ESPIRAL Ø14 L = 800 (PVC TRASPARENTE)
-								

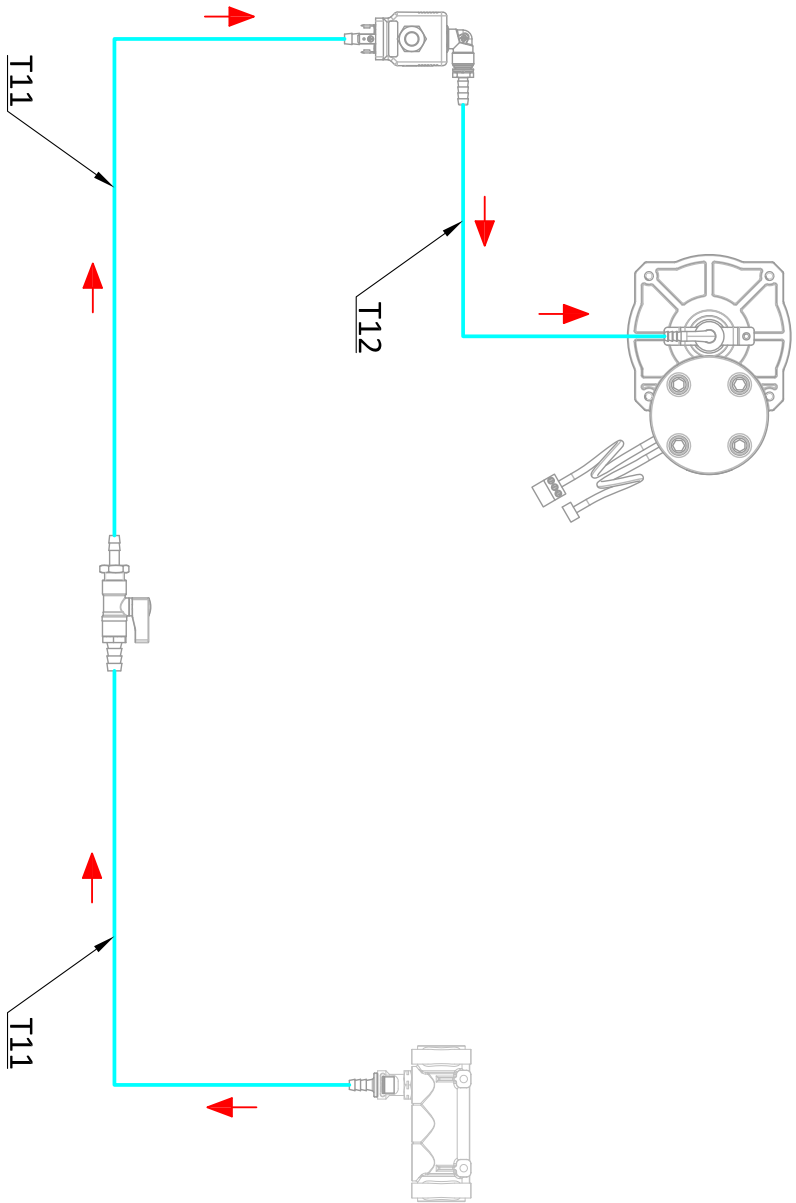

T12		216306	1	TUBO VITREO ØE8 ØI5 L=140	VITREO PIPE ØE8 ØI5 L=140	TUBE VITREO ØE8 ØI5 L=140	TUBO VITREO ØE8 ØI5 L=140
T11		230780	2	TUBO VITREO ØE8 ØI5 L=1750	VITREO PIPE ØE8 ØI5 L=1750	TUBE VITREO ØE8 ØI5 L=1750	TUBO VITREO ØE8 ØI5 L=1750
POS	TECHNICAL NEWS	SERIAL NUMBER	CODICE Q.Tà	DESCRIZIONE	DESCRIPTION	DESIGNATION	DESCRIPCION
-							

WATER SYSTEM DIAGRAM (TANK CLEANING GUN KIT)

SCHÉMA DU SYSTÈME D'EAU (KIT PISTOLET DE NETTOYAGE DE RÉSERVOIR)

ESQUEMA DEL SISTEMA DE AGUA (KIT PISTOLA DE LIMPIEZA DE DEPÓSITO)

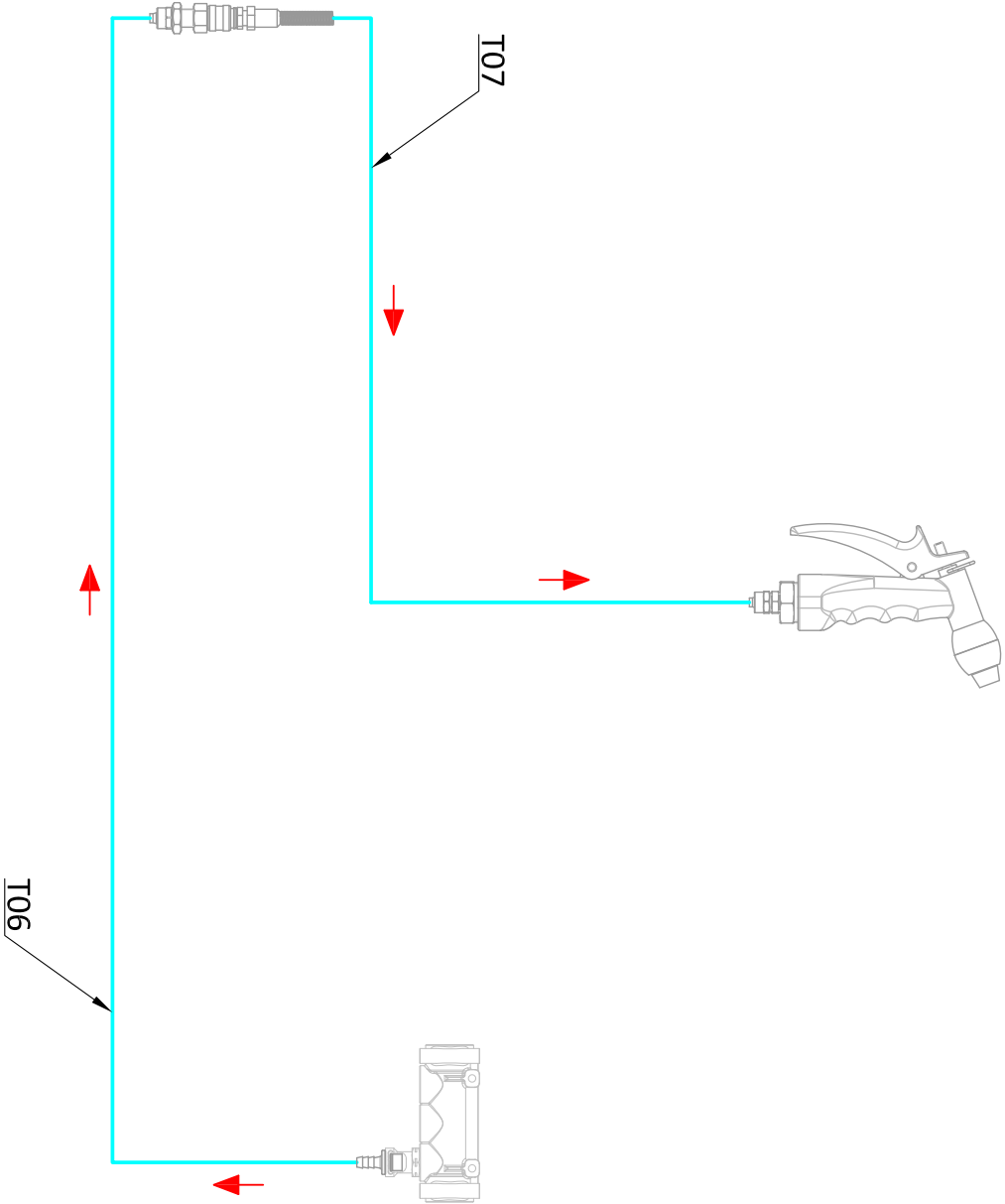

T07			227794	1	TUBO POLIURETANO SPIRALATO Ø8 Ø16 L=1750 (32 SPIRE)	SPIRAL POLYURETHANE TUBE Ø8 Ø16 L=1750 (32 SPIRES)	TUBE SPIRALE EN POLYURÉTHANE Ø8 Ø16 L=1750 (32 TOURS)	TUBO POLIURETANO ESPIRAL Ø8 Ø16 L=1750 (32 AGUJAS)
T06			231298	1	TUBO POLIURETANO LONGLIFE Ø8 Ø16 L=1750	LONGLIFE POLYURETHANE PIPE Ø8 Ø16 L=1750	TUYAU EN POLYURÉTHANE LONGUE DURÉE Ø8 Ø16 L=1750	TUBO DE POLIURETANO DE LARGA DURACIÓN Ø8 Ø16 L=1750
POS	TECHNICAL NEWS	SERIAL NUMBER	CODICE	Q. Tà	DESCRIZIONE	DESCRIPTION	DESIGNATION	DESCRIPCION
-								

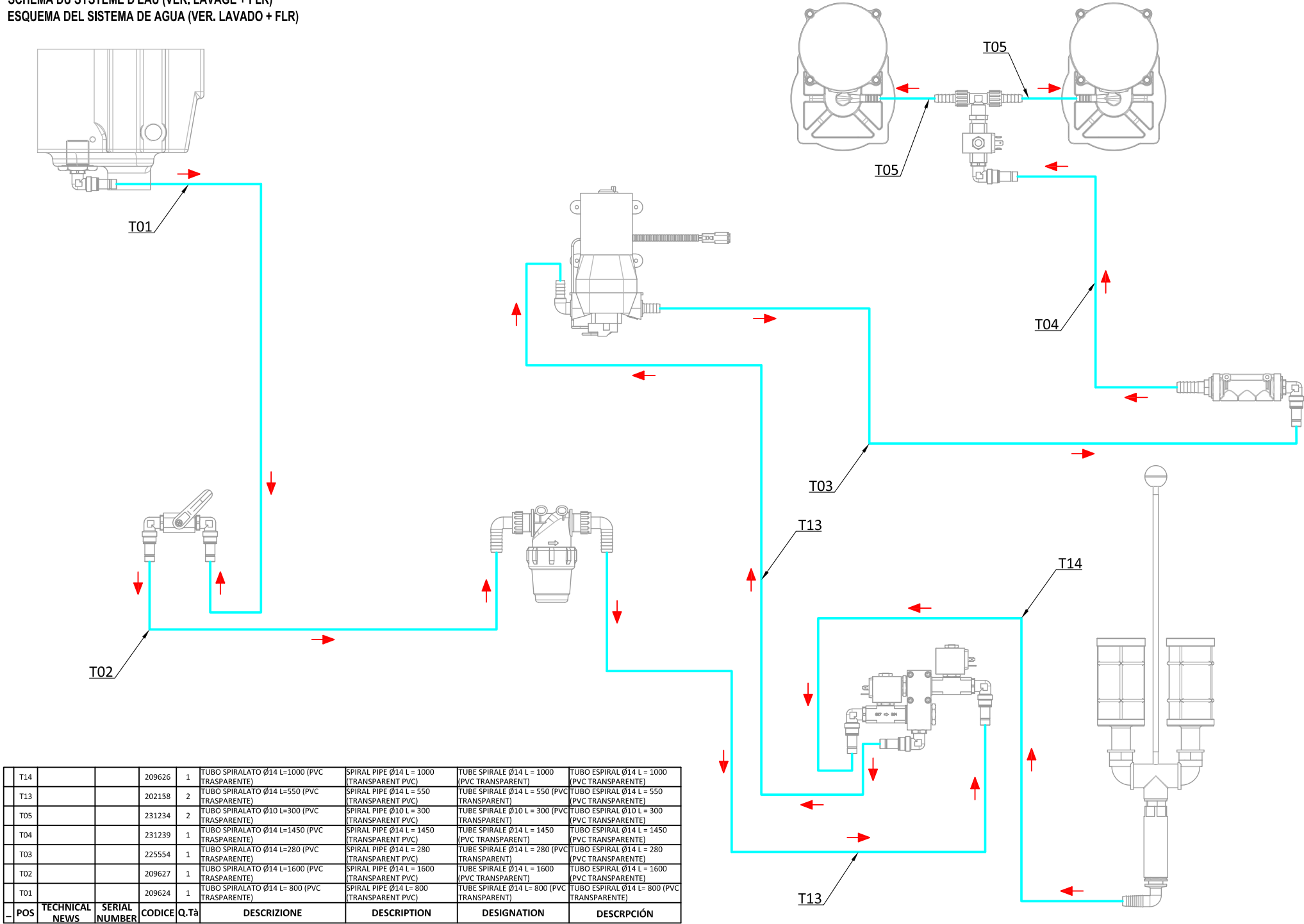

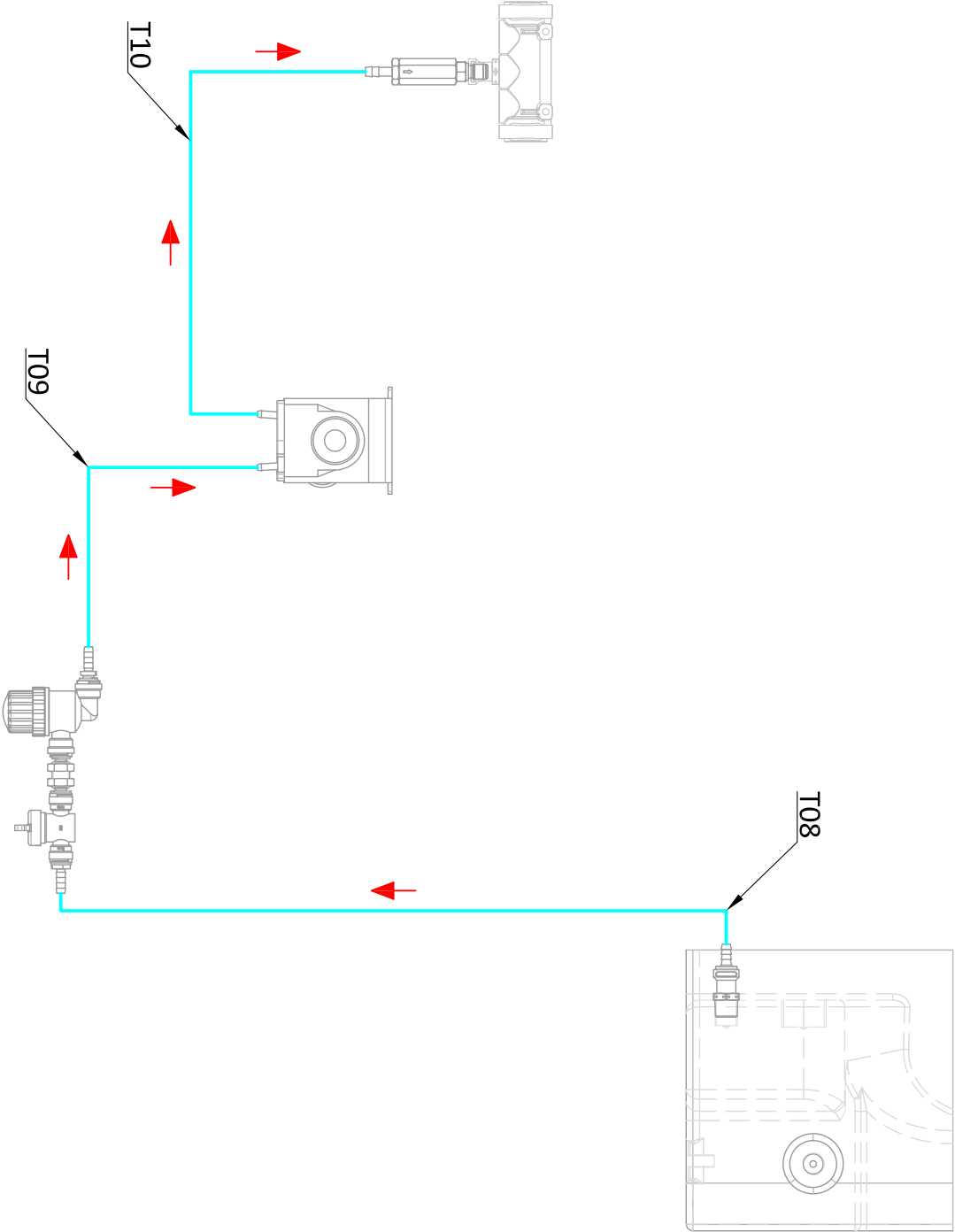

T10		218880	1	TUBO VITREO ø56 ø14 L=275	VITREO PIPE ø56 ø14 L=275	TUBE VITREO ø56 ø14 L=275	TUBO VITREO ø56 ø14 L=275
T09		230211	1	TUBO VITREO ø8 ø15 L=650	VITREO PIPE ø8 ø15 L=650	TUBE VITREO ø8 ø15 L=650	TUBO VITREO ø8 ø15 L=650
T08		225643	1	TUBO VITREO ø8 ø15 L=415	VITREO PIPE ø8 ø15 L=415	TUBE VITREO ø8 ø15 L=415	TUBO VITREO ø8 ø15 L=415
POS	TECHNICAL NEWS	SERIAL NUMBER	CODICE	Q. Tà	DESCRIZIONE	DESCRIPTION	DESCRIPCÓN
-							

COME LEGGERE LE TAVOLE RICAMBIO

All'interno di questo documento sono presenti le tavole di ricambio.
Per consultarle correttamente leggere la legenda qui sotto riportata:

1. NUMERO DI DOCUMENTO - VERSIONE: identifica il numero di documento e la versione della tavola ricambi rappresentata.
2. NUMERO DELLA TAVOLA: identifica il numero rappresentativo dei gruppi principali nei quali è stata suddivisa la macchina.
3. TITOLO DELLA TAVOLA: identifica il titolo della tavola rappresentata.
4. POS: identifica la posizione del particolare all'interno della tabella dei codici.

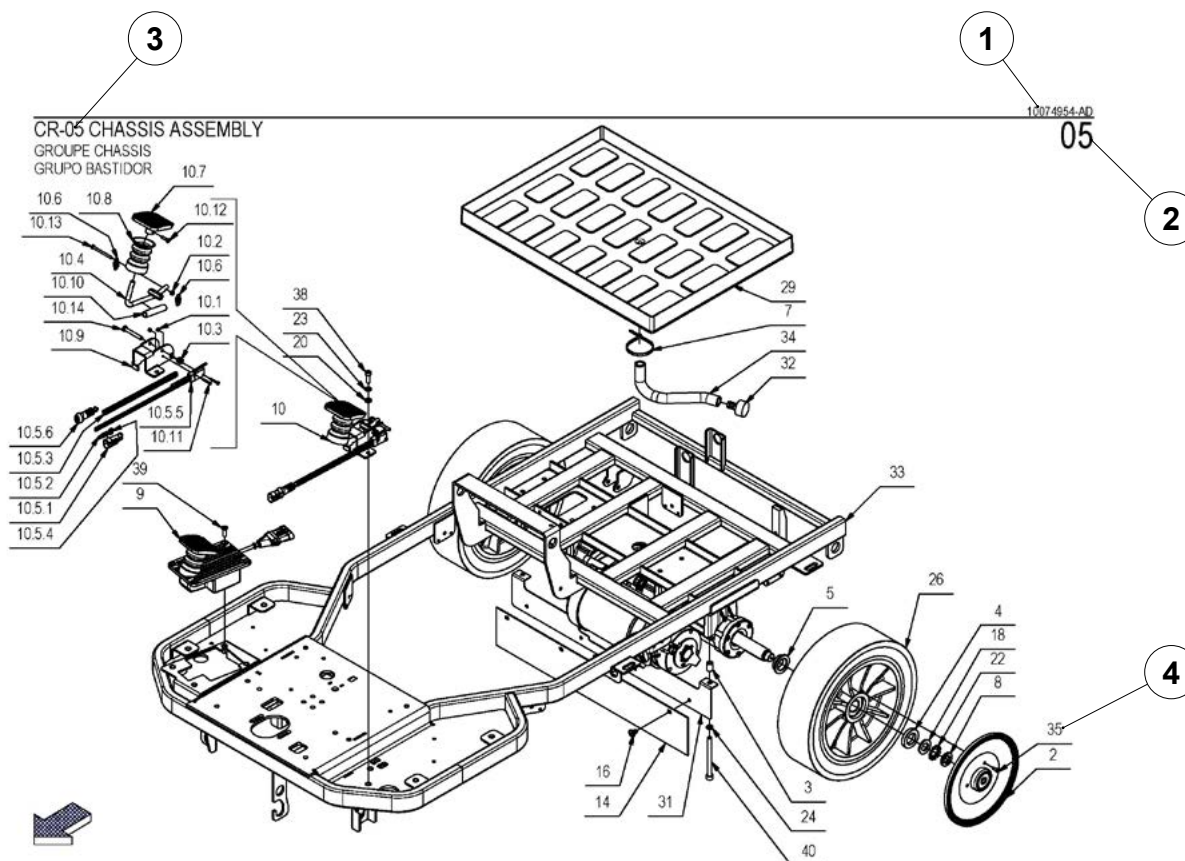

5. : riporta il simbolo grafico che permette di identificare se il particolare ad esso associato è un assieme composto da più elementi oppure se è un singolo elemento.

NOTA BENE:

↓	indica che il particolare ad esso associato è un assieme composto da più particolari.
↑	indica che il particolare ad esso associato fa parte di un assieme.

6. POS: identifica la posizione del particolare all'interno della tabella dei codici.

NOTA BENE: se il numero è contrassegnato con il simbolo "." esso identifica un particolare che assieme ad altri particolari compongono un assieme.

↓	1	in questo caso la posizione identifica un assieme (Liv-01) composto da più particolari.
↑↓	1.1	in questo caso la posizione identifica un particolare (Liv-02) dell'assieme superiore, ma esso è anche un assieme composto da più particolari.
↑↑↑	1.1.1	in questo caso la posizione identifica un particolare (Liv-03) dell'assieme intermedio (Liv-02).

NOTA BENE: se il numero è contrassegnato con il simbolo "*" esso identifica un particolare obsoleto.

7. TECHNICAL NEWS: riporta il numero di documento di una technical news dove vi è descritta una modifica tecnica associata al particolare.

8. SERIAL NUMBER: riporta il numero di serie della prima macchina prodotta con la modifica tecnica riportata nella technical news associata.

NOTA BENE:

→123456789	Se la freccia è posizionata prima del numero di serie, indica che il particolare ad esso associato è valido fino alla matricola riportata.
123456789→	Se la freccia è posizionata dopo del numero di serie, indica che il particolare ad esso associato è valido dalla matricola riportata.
123456789 → 123456789	Se la freccia è posizionata fra due numeri di serie, indica che il particolare ad esso associato è valido solo per un lasso temporale identificato fra le due matricole indicate.

9. CODICE: identifica il riferimento numerico con il quale viene identificata la parte di ricambio ad esso associato.
 10. Q.TÀ: identifica la quantità della parte di ricambio utilizzata per il gruppo illustrato.
 11. DENOMINAZIONE: identifica il nome con cui viene identificato il gruppo rappresentato nella tavola ricambi.
 DESCRIPCION: identifica la descrizione in lingua ESP della parte di ricambio ad essa associata.
 DESCRIPTION: identifica la descrizione in lingua FRA della parte di ricambio ad essa associata.
 DENOMINATION: identifica la descrizione in lingua ENG della parte di ricambio ad essa associata.
 DESCRIZIONE: identifica una descrizione più dettagliata in lingua ITA della parte di ricambio ad essa associata.

3 6 7 8 9 10 11 1 10074954-AD 05

CR-05 CHASSIS ASSEMBLY

5	POS	TECHNICAL NEWS	SERIAL NUMBER	CODICE	Q.TÀ	DESCRIZIONE	DENOMINATION	DESCRIPTION	DESCRIPCION
	1			408441	4	CUSCINETTO 6205 2RS 25x52x15	BEARING	ROULEMENT	COMINETE
	4			446810	2	DISTANZIALE D=40 d=24.2 S=7.5 AVP	SPACER	ENTRETOISE	DISTANCIADOR
	5			446808	2	DISTANZIALE D=40-32 d=24.2 S=11 AVP	SPACER	ENTRETOISE	DISTANCIADOR
	6			227161	2	DISTANZIALE PORTACEPPIAL MMG 2016 SLIM	SPACER	ENTRETOISE	DISTANCIADOR
	11			415652	2	LINGUETTA 8X7X40 UNI 6604/A	KEY	CLAVETTE	CLAVIJA
↓	12			450213	1	MOTORID. HH114TA 24V 520W 140RPM 10NM-CO	GEARED MOTOR ASSEMBLY	MOTO-REDUCTEUR	MOTORREDUCTOR
↑	12.1			450214	1	ELETTROFRENO MOTORID. 10Nm (HH114TA 24V)	ELECTRIC BRAKE	FREIN ELECTRIQUE	FRENO ELÉCTRICO
↑	12.2			452218	1	ENCODER MOTORID. (HH114TA 24V 520W)	ENCODER	ENCODEUR	CODIFICADOR
↓	12*	10086768-AA	→215003672	447254	1	MOTORID. MRP9D 24V 800W 140RPM 8NM+CONN	GEARED MOTOR ASSEMBLY	MOTO-REDUCTEUR	MOTORREDUCTOR
↑	12.1*			450164	1	ELETTROFRENO MOTORID. 8Nm (MRP9D 24V)	ELECTRIC BRAKE	FREIN ELECTRIQUE	FRENO ELÉCTRICO
↑	12.2*			444067	1	ENCODER MOTORIDUTTORE (MRP9D 24V)	ENCODER	ENCODEUR	CODIFICADOR
↑	12.3*			444068	1	DISCO ENCODER MOTORIDUTTORE (MRP9D 24V)	DISC ENCODER	ENCODEUR DE DISQUE	CODIFICADOR DE DISCO
↑	12.4*			409420	4	SPAZZ. MOT. 10X18X18 GM4EC01 COLOR RAME	CARBON BRUSH MOTOR	CHARBON MOTEUR	ESCOBILLA MOTOR

2

12. FINESTRA LENTE D'INGRANDIMENTO: permette di visualizzare i ricambi disponibili relativi al particolare evidenziato.

i **NOTA BENE:** i suddetti componenti verranno rappresentati come singoli elementi facente parte di un assieme, quindi saranno identificati con il simbolo ".".

13. FINESTRA TEMPORALE: permette di visualizzare i particolari resi obsoleti da una modifica tecnica.

i **NOTA BENE:** per agevolare la lettura della finestra temporale in essa è riportata anche il numero di serie inerente alla modifica rappresentata, comunque nella tabella dei codici è possibile visionare nella colonna TECHNICAL NEWS il numero di documento dove viene spiegata la modifica.

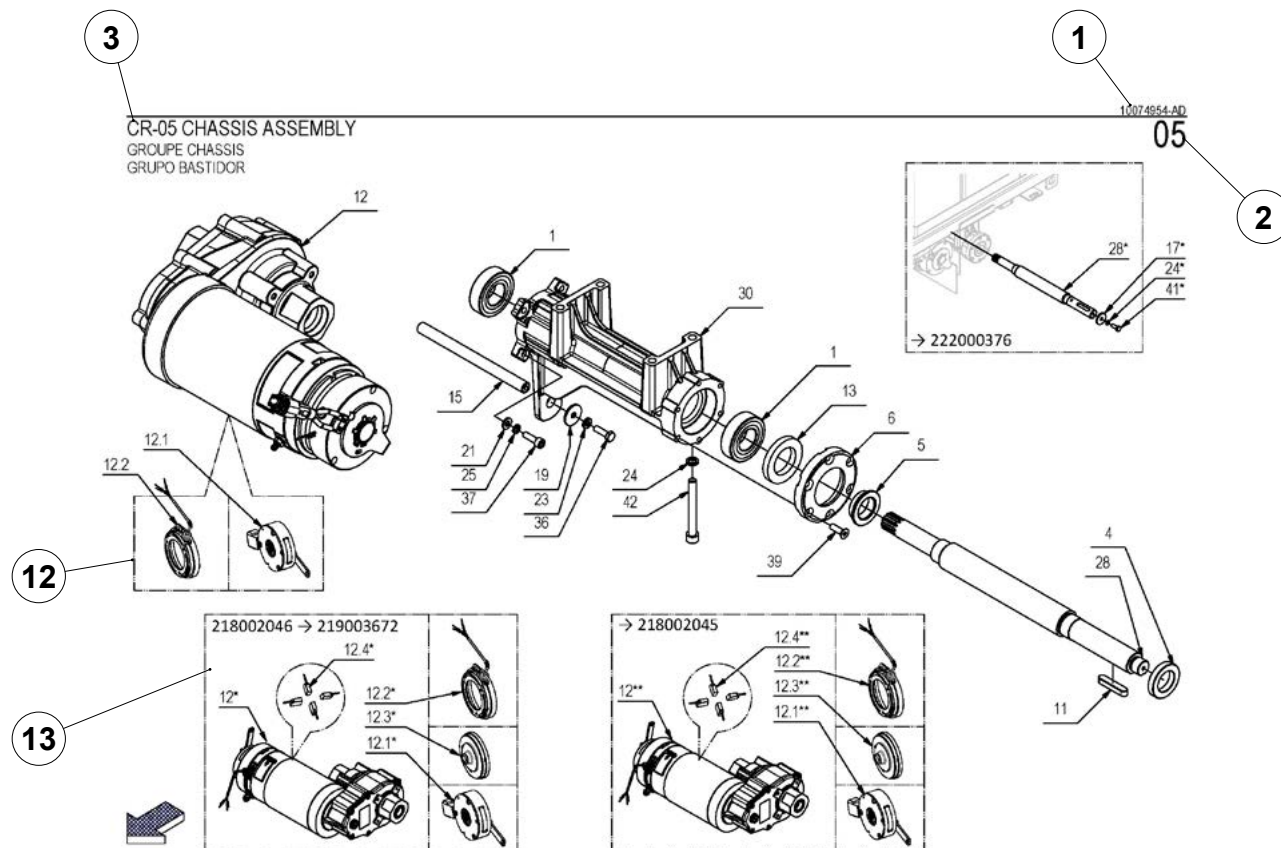

TARGA MATRICOLA

Le descrizioni contenute nella presente pubblicazione non si intendono impegnative.

L'azienda pertanto, si riserva il diritto di apportare in qualunque momento, le eventuali modifiche ad organi, dettagli, forniture di accessori, che essa ritiene convenienti per un miglioramento o per qualsiasi esigenza di carattere costruttivo o commerciale.

La riproduzione anche parziale dei testi e dei disegni, contenuti nella presente pubblicazione, è vietata ai sensi di legge. L'azienda si riserva il diritto di apportare modifiche di carattere tecnico e/o di dotazione.

Le immagini sono da intendersi di puro riferimento e non vincolanti in termini di design e dotazione.

Il catalogo ricambi è costituito da una serie di illustrazioni e dai relativi elenchi delle parti di ricambio.

Le illustrazioni rappresentano le parti di ricambio per ciascuno dei GRUPPI PRINCIPALI, nei quali è stata suddivisa la macchina.

I gruppi principali, sono a loro volta, suddivisi in FIGURE e le figure in una o più ILLUSTRAZIONI o ELENCHI.

Ogni illustrazione è contraddistinta da un numero progressivo e dalla denominazione del gruppo illustrato (ex. CR-01 GRUPPO BASAMENTO).

Nell'illustrazione tutte le parti di ricambio sono identificate mediante un numero di posizione.



AVVERTENZA: si consiglia, nella sostituzione di ricambi, di usare esclusivamente RICAMBI ORIGINALI. Si consiglia di non attendere che i componenti siano logori dall'uso, sostituire un componente al momento opportuno, significa un migliore funzionamento della macchina e contemporaneamente un risparmio dovuto al mantenimento di una macchina efficiente.

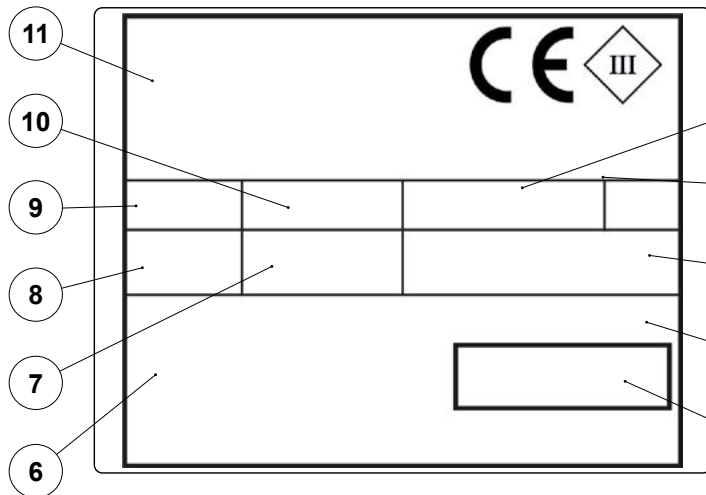

La targa matricola è posizionata sulla macchina, in essa sono riportate le caratteristiche generali della macchina in particolare il numero di serie della macchina. Il numero di serie è un'informazione molto importante che deve essere sempre fornita congiuntamente ad ogni richiesta di assistenza o di acquisto ricambi. Nella targa matricola possiamo leggere le seguenti indicazioni:

1. Il valore espresso in Kg del peso delle batterie di alimentazione della macchina.
2. Il grado di protezione IP della macchina.
3. Il valore in Kg del peso lordo della macchina.
4. Il codice identificativo della macchina.
5. Il numero di serie della macchina.
6. Il nome identificativo della macchina.
7. Il valore espresso in W della potenza nominale assorbita della macchina.
8. Il valore espresso in % della massima pendenza

affrontabile in fase di lavoro.

9. L'anno di produzione della macchina.

10. Il valore espresso in V della tensione nominale della macchina.

11. Il nome commerciale e l'indirizzo del produttore della macchina.



ATTENZIONE: è assolutamente vietato asportare o manomettere la targa matricola.

HOW TO READ THE SPARE PARTS TABLES

This document contains the spare parts tables.

In order to read these correctly, please refer to the key below:

1. DOCUMENT NUMBER - VERSION: identifies the document number and version of the spare parts table shown.
2. TABLE NUMBER: identifies the number which represents the main units into which the machine has been divided.
3. TABLE TITLE: Identifies the title of the table presented.
4. POS: identifies the position of the part within the table of codes.

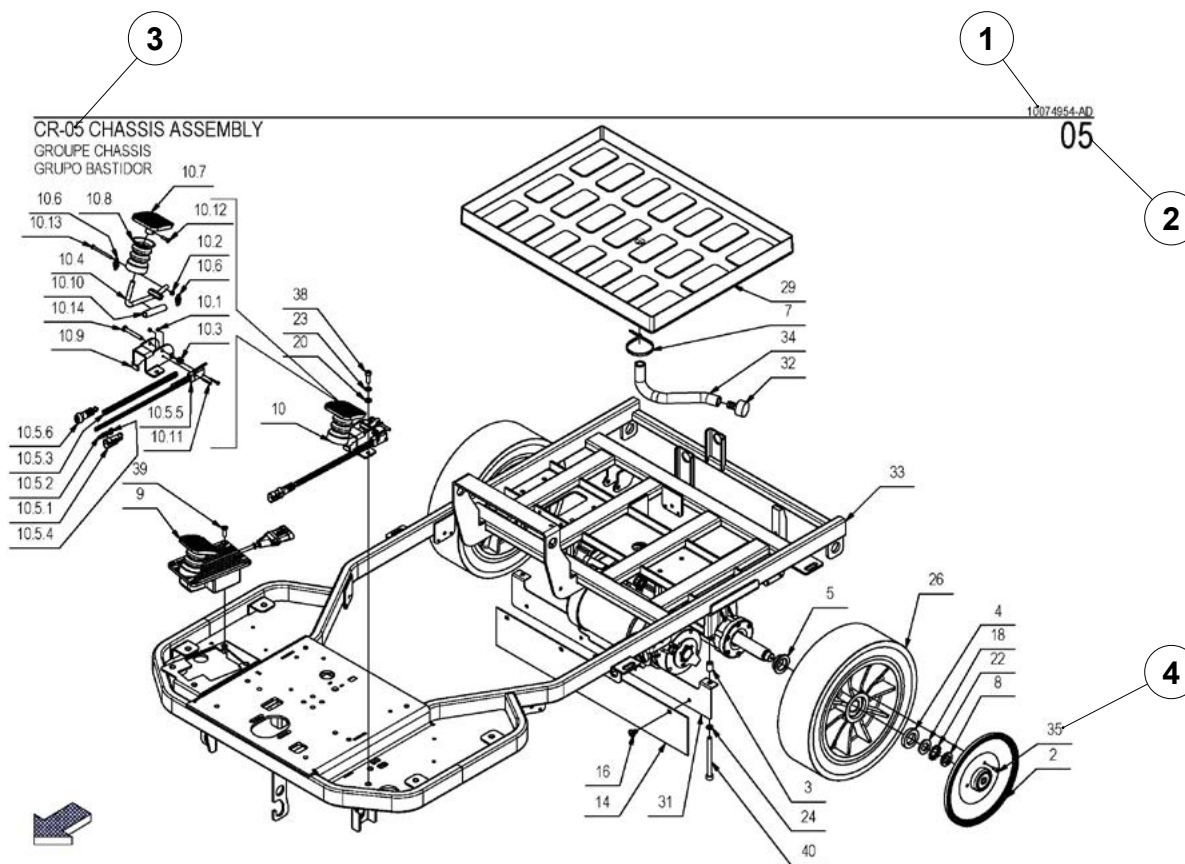

5. : the graphic symbol that identifies whether the part in question is an assembly made up of several components, or whether it is a single, stand-alone element.

N.B. :

↓	indicates that the part in question is an assembly made up of several components.
↑	indicates that the part in question is a component in an assembly.

6. POS: identifies the position of the part within the table of codes.

N.B. : if the number is marked with the symbol ".", this denotes a part that (together with other parts) make up an assembly.

↓	1	in this instance, the position identifies an assembly (Liv-01) composed of multiple parts.
↑ ↓	1.1	in this instance, the position identifies a part (Liv-02) of the larger assembly, but this is also an assembly composed of multiple parts.
↑ ↑ ↑	1.1.1	in this instance, the position identifies a part (Liv-03) of the intermediate assembly (Liv-02).

N.B. : if the number is accompanied by the "*" symbol, this identifies an obsolete part.

7. TECHNICAL NEWS: the document number for the technical news document in which the technical modification associated with the part is described.

8. SERIAL NUMBER: the serial number of the first machine produced with the technical modification reported in the relevant technical news document.

N.B. :

→123456789	If the arrow is placed before the serial number, it indicates that the part in question is valid up to the serial number displayed.
123456789→	If the arrow is placed after the serial number, it indicates that the part in question is valid from the serial number displayed.
123456789 → 123456789	If the arrow is positioned between two serial numbers, it indicates that the part associated with it is valid only for the time period identified between the two serial numbers indicated.

9. CODE: identifies the numerical reference used to identify the spare part in question.

10. Q.TY: identifies the quantity of the spare part used for the unit in the illustration.

11. NAME: the name used to identify the unit referred to in the spare parts table.

DESCRIPCION: identifies the SPANISH language description associated with the spare part in question.

DESCRIPTION: identifies the FRENCH language description associated with the spare part in question.

DENOMINATION: identifies the ENGLISH language description associated with the spare part in question.

DESCRIZIONE: identifies a more detailed ITALIAN language description associated with the spare part in question.

3	6	7	8	9	10	11	1	05	2
CR-05 CHASSIS ASSEMBLY									
5	POS	TECHNICAL NEWS	SERIAL NUMBER	CODICE	Q.TA	DESCRIZIONE	DENOMINATION	DESCRIPTION	DESCRIPCION
	1			408441	4	CUSCINETTO 6205 2RS 25x52x15	BEARING	ROULEMENT	COJINETE
	4			446810	2	DISTANZIALE D=40 d=24.2 S=7.5 AVP	SPACER	ENTRETOISE	DISTANCIADOR
	5			446808	2	DISTANZIALE D=40.32 d=24.2 S=11 AVP	SPACER	ENTRETOISE	DISTANCIADOR
	6			227181	2	DISTANZIALE PORTACEPIAL MMG 2016 SLIM	SPACER	ENTRETOISE	DISTANCIADOR
	11			415652	2	LINGUETTA 8X7X40 UNI 660/4A	KEY	CLAVETTE	CLAVIJA
	12			450213	1	MOTORID. HH114TA 24V 520W 140RPM 10NM+CO	GEARED MOTOR ASSEMBLY	MOTO-REDUCTEUR	MOTORREDUCTOR
	12.1			450214	1	ELETTROFRENO MOTORID. 10Nm (HH114TA 24V)	ELECTRIC BRAKE	FREIN ELECTRIQUE	FRENO ELECTRICO
	12.2			452218	1	ENCODER MOTORID. (HH114TA 24V 520W)	ENCODER	ENCODEUR	CODIFICADOR
	12*	10086768-AA	→219003672	447254	1	MOTORID. MRP90 24V 600W 145RPM 8NM+CONN	GEARED MOTOR ASSEMBLY	MOTO-REDUCTEUR	MOTORREDUCTOR
	12.1*			450164	1	ELETTROFRENO MOTORID. 8Nm (MRP90 24V)	ELECTRIC BRAKE	FREIN ELECTRIQUE	FRENO ELECTRICO
	12.2*			444067	1	ENCODER MOTORIDUTTORE (MRP90 24V)	ENCODER	ENCODEUR	CODIFICADOR
	12.3*			444068	1	DISCO ENCODER MOTORIDUTTORE (MRP90 24V)	DISC ENCODER	ENCODEUR DE DISQUE	CODIFICADOR DE DISCO
	12.4*			409420	4	SPAZZ. MOT. 10X18X18 GM4EC01 COLOR RAME	CARBON BRUSH MOTOR	CHARBON MOTEUR	ESCOBILLA MOTOR

12. MAGNIFYING GLASS WINDOW: enables the available spare parts related to the highlighted part to be viewed.

i **N.B. :** the above-mentioned components will be represented as single elements that are part of an assembly, and as such, they will be identified with the symbol ".".

13. TIME WINDOW: allows parts made obsolete by a technical change to be viewed.

i **N.B. :** in order to facilitate the reading of the time period, this also contains the serial number inherent to the modification in question; however, the TECHNICAL NEWS column in the table of codes displays the document number where the modification is explained.

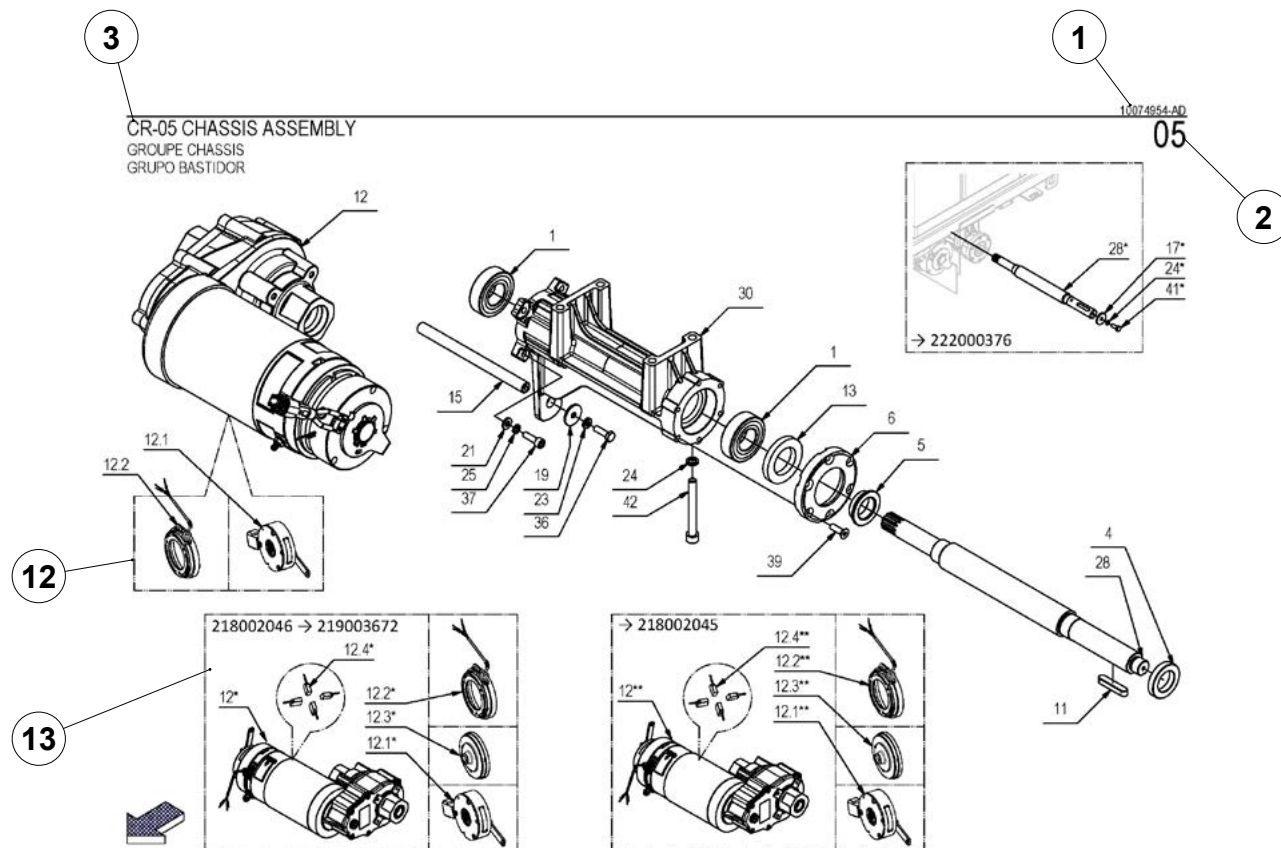

SERIAL NUMBER PLATE

The descriptions contained in this document are not binding.

The company therefore reserves the right to make any modifications at any time to elements, details, or accessory supply, as considered necessary for reasons of improvement or manufacturing/commercial requirements.

The reproduction, even partial, of the text and drawings contained in this document is prohibited by law. The company reserves the right to make any technical and/or supply modifications.

The images are for reference purposes only, and are not binding in terms of design and supply.

The spare parts catalogue consists of a series of illustrations and corresponding lists of spare parts.

The illustrations represent the spare parts for each of the MAIN UNITS into which the machine is divided.

These main units, in turn, are divided into FIGURES, and the figures are divided into one or more ILLUSTRATIONS or LISTS.

Each illustration is identified by a sequential number, and by the name of the unit that features in the illustration (e.g. CR-01 BRUSH HEAD UNIT).

In the illustration, all the spare parts are identified by a position number.



WARNING: when replacing machine components, we recommend using only ORIGINAL SPARE PARTS. We recommend not waiting until components are worn out through use; replacing a part in a timely manner results in better operation of the machine, and in addition, maintaining an efficient machine also leads to time and cost savings.

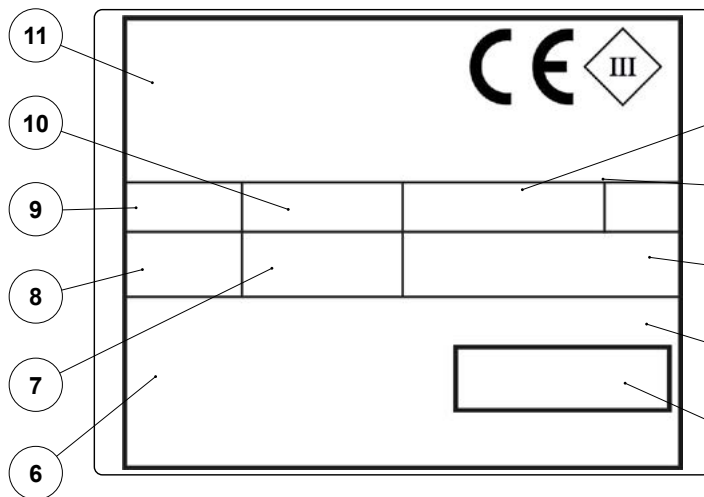

The serial number plate is located on the machine itself, and indicates the general characteristics thereof, specifically the serial number of the machine. The serial number is a very important piece of information and should always be provided together with any request for assistance or when purchasing spare parts. The serial number plate contains the following information:

1. The weight of the batteries that power the machine (expressed in kg).
2. The IP protection rating of the machine.
3. The gross weight of the machine (expressed in kg).
4. The machine ID code.
5. The machine serial number.
6. The machine ID name.
7. The nominal power consumed by the machine (expressed in W).

8. The maximum grade that the appliance can handle during work activities (expressed in %).

9. The year of machine manufacture.

10. The nominal voltage of the machine (expressed in V).

11. The commercial name of the machine, and the manufacturer's address.



ATTENTION: it is strictly forbidden to remove or tamper with the serial number plate.

5.  : indique le symbole graphique qui permet d'identifier si la pièce associée est un ensemble composé de plusieurs éléments ou s'il s'agit d'un élément individuel.

REMARQUE :

↓	indique que la pièce associée est un ensemble composé de plusieurs pièces.
↑	indique que la pièce associée fait partie d'un ensemble.

6. POS : identifie la position de la pièce dans la table des codes.

REMARQUE : si le numéro est marqué avec le symbole « . », il identifie une pièce qui compose un ensemble avec d'autres pièces.

↓	1	dans ce cas, la position identifie un ensemble (Niv-01) composé de plusieurs pièces.
↑↓	1.1	dans ce cas, la position identifie une pièce (Niv-02) de l'ensemble supérieur, mais il s'agit également d'un ensemble composé de plusieurs pièces.
↑↑↑	1.1.1	dans ce cas, la position identifie une pièce (Niv-03) de l'ensemble intermédiaire (Niv-02).

REMARQUE : si le numéro est marqué avec le symbole « * », il identifie une pièce obsolète.

7. BULLETIN TECHNIQUE : indique le numéro de document d'un bulletin technique qui décrit une modification technique associée à la pièce.

8. NUMÉRO DE SÉRIE : indique le numéro de série de la première machine produite avec la modification technique indiquée dans le bulletin technique associé.

REMARQUE :

→123456789	Si la flèche est située avant le numéro de série, elle indique que la pièce associée est valable jusqu'au matricule indiqué.
123456789→	Si la flèche est située après le numéro de série, elle indique que la pièce associée est valable à partir du matricule indiqué.
123456789 → 123456789	Si la flèche est située entre deux numéros de série, elle indique que la pièce associée est valable uniquement pendant un laps de temps identifié entre les deux matricules indiqués.

9. CODE : identifie la référence numérique avec laquelle est identifiée la pièce de rechange associée.
 10. QTÉ : identifie la quantité de la pièce de rechange utilisée pour le groupe illustré.
 11. NOM : identifie le nom avec lequel est identifié le groupe représenté dans la table des pièces de rechange.
 DESCRIPCION : identifie la description en espagnol de la pièce de rechange associée.
 DESCRIPTION : identifie la description en français de la pièce de rechange associée.
 DENOMINATION : identifie la description en anglais de la pièce de rechange associée.
 DESCRIZIONE : identifie une description plus détaillée en italien de la pièce de rechange associée.

3 6 7 8 9 10 11 1 05 2

CR-05 CHASSIS ASSEMBLY

POS	TECHNICAL NEWS	SERIAL NUMBER	CODICE	QTÀ	DESCRIZIONE	DENOMINATION	DESCRIPTION	DESCRIPCION
1			408441	4	CUSCINETTO 6205 2RS 25x52x15	BEARING	ROULEMENT	COJINETE
4			446610	2	DISTANZIALE D=40 d=24.2 S=7.5 AVP	SPACER	ENTRETOISE	DISTANCIADOR
5			446608	2	DISTANZIALE D=40-32 d=24.2 S=11 AVP	SPACER	ENTRETOISE	DISTANCIADOR
6			227161	2	DISTANZIALE PORTACEPPIAL MMG 2016 SLIM	SPACER	ENTRETOISE	DISTANCIADOR
11			415652	2	LINGUETTA 8X7X40 UNI 6604/A	KEY	CLAVETTE	CLAVIJA
↓ 12			450213	1	MOTORID. HH114TA 24V 520W 140RPM 10NM-CO	GEARED MOTOR ASSEMBLY	MOTO-REDUCTEUR	MOTORREDUCTOR
↑ 12.1			450214	1	ELETTROFRENO MOTORID. 10Nm (HH114TA 24V)	ELECTRIC BRAKE	FREIN ELECTRIQUE	FRENO ELECTRICO
↑ 12.2			452218	1	ENCODER MOTORID. (HH114TA 24V 520W)	ENCODER	ENCODEUR	CODIFICADOR
↑ 12*	10086768-AA	→215003672	447254	1	MOTORID. MRP9D 24V 600W 140RPM 8NM+CONN	GEARED MOTOR ASSEMBLY	MOTO-REDUCTEUR	MOTORREDUCTOR
↑ 12.1*			450164	1	ELETTROFRENO MOTORID. 8Nm (MRP9D 24V)	ELECTRIC BRAKE	FREIN ELECTRIQUE	FRENO ELECTRICO
↑ 12.2*			444067	1	ENCODER MOTORIDUTTORE (MRP9D 24V)	ENCODER	ENCODEUR	CODIFICADOR
↑ 12.3*			444068	1	DISCO ENCODER MOTORIDUTTORE (MRP9D 24V)	DISC ENCODER	ENCODEUR DE DISQUE	CODIFICADOR DE DISCO
↑ 12.4*			409420	4	SPAZZ. MOT. 10X18X18 GM4EC01 COLOR RAME	CARBON BRUSH MOTOR	CHARBON MOTEUR	ESCOBILLA MOTOR

12. FENÊTRE LOUPE : permet d'afficher les pièces de rechange disponibles pour la pièce indiquée.

REMARQUE : ces composants seront représentés comme des éléments individuels faisant partie d'un ensemble, et seront donc identifiés par le symbole « . ».

13. FENÊTRE TEMPORELLE : permet d'afficher les pièces qu'une modification technique a rendu obsolètes.

REMARQUE : pour faciliter la lecture de la fenêtré temporelle, le numéro de série concernant la modification représentée y est également reporté, cependant dans la table des codes il est possible de visualiser dans la colonne BULLETINS TECHNIQUES le numéro du document où la modification est expliquée.

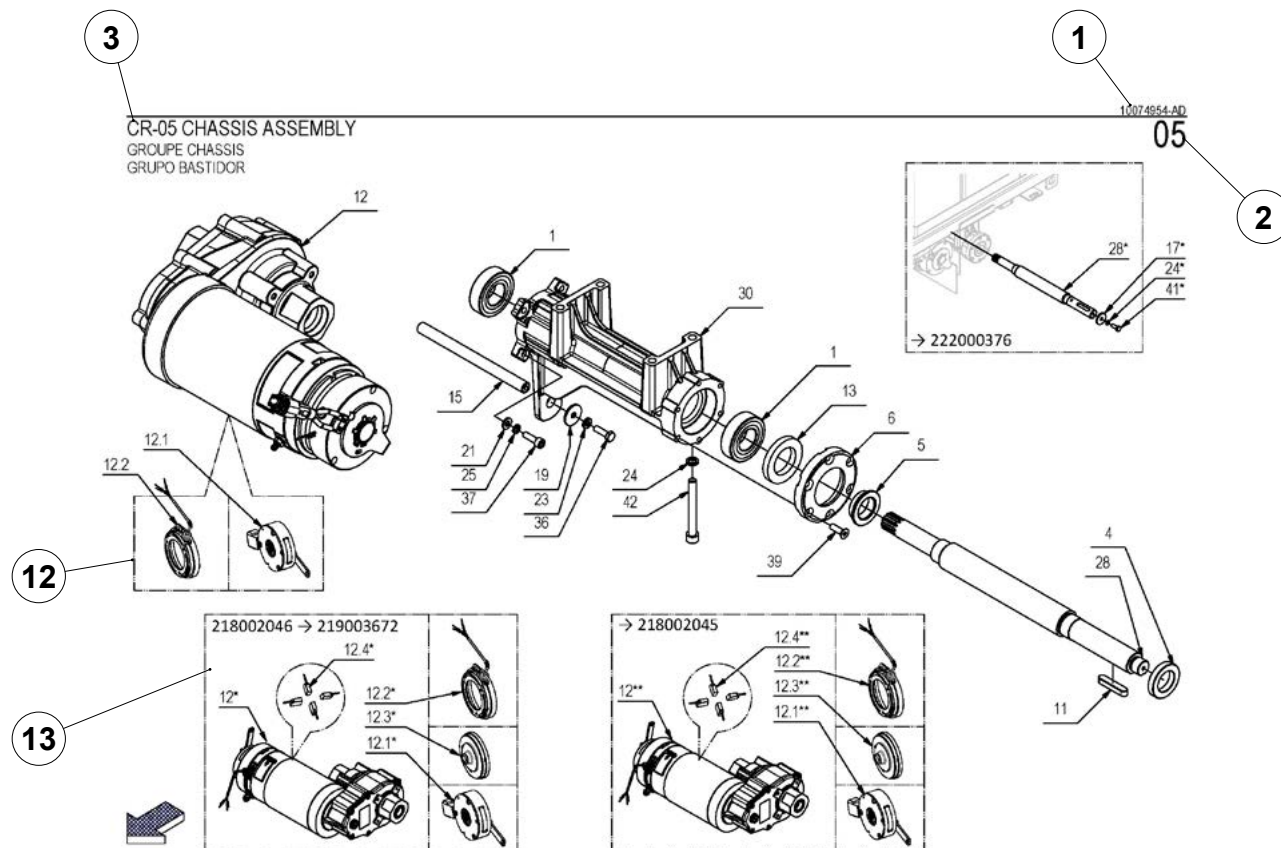

PLAQUE MATRICULE

Les descriptions contenues dans cette publication ne sont pas contractuelles.

La société se réserve donc le droit d'apporter, à tout moment, d'éventuelles modifications aux organes, pièces, accessoires qu'elle jugera nécessaires pour une amélioration ou toute autre exigence de caractère constructif ou commercial.

La reproduction même partielle des textes et des dessins contenus dans cette publication est interdite par la loi. La société se réserve le droit d'apporter des modifications à caractère technique et/ou relatives aux équipements.

Les images sont fournies à simple titre d'exemple et ne sont pas contraignantes pour le design et les équipements.

Le catalogue des pièces de rechange se compose d'une série d'illustrations et de listes correspondantes de pièces de rechange. Les illustrations montrent les pièces de rechange pour chacun des GROUPE PRINCIPAUX dans lesquels la machine a été divisée.

Les groupes principaux sont à leur tour subdivisés en FIGURES et les figures en une ou plusieurs ILLUSTRATIONS ou LISTES. Chaque illustration est identifiée par un numéro séquentiel et le nom du groupe illustré (par ex. CR-01 GROUPE CARTER).

Dans l'illustration, toutes les pièces de rechange sont identifiées par un numéro de position.



AVERTISSEMENT : lors du remplacement des pièces de rechange, il est recommandé d'utiliser uniquement des PIÈCES DE RECHANGE D'ORIGINE. Il est conseillé de ne pas attendre que les composants soient usés par l'utilisation, remplacer un composant au bon moment signifie un meilleur fonctionnement de la machine et en même temps des économies dues au maintien d'une machine efficace.

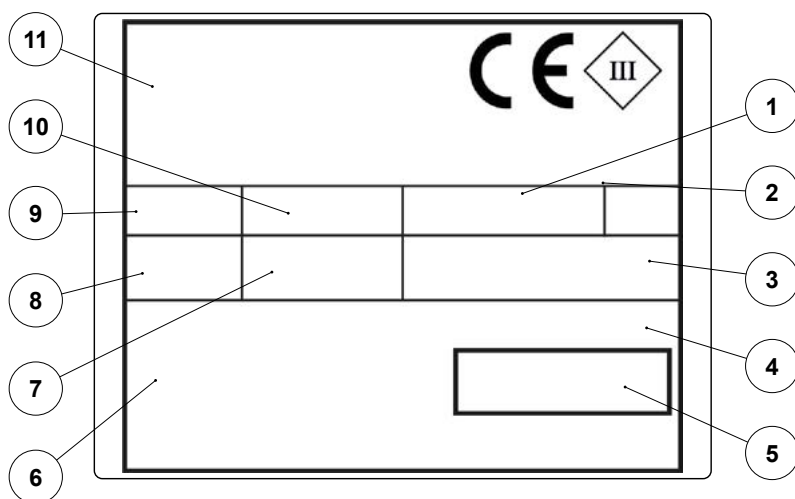

La plaque matricule est positionnée sur la machine, elle indique les caractéristiques générales de la machine, en particulier le numéro de série de la machine. Le numéro de série est une information très importante qui doit toujours être fournie en même temps que toute demande d'assistance ou d'achat de pièces de rechange. Les indications suivantes peuvent être lues dans la plaque signalétique :

1. La valeur exprimée en kg du poids des batteries d'alimentation de la machine.
2. L'indice de protection IP de la machine.
3. La valeur en kg du poids brut de la machine.
4. Le code d'identification de la machine.
5. Le numéro de série de la machine.
6. Le nom d'identification de la machine.
7. La valeur exprimée en W de la puissance nominale absorbée par la machine.
8. La valeur exprimée en % de la pente maximale

franchissable lors du travail.

9. L'année de fabrication de la machine.
10. La valeur exprimée en V de la tension nominale de la machine.
11. Le nom commercial et l'adresse du fabricant de la machine.



ATTENTION : il est strictement interdit de retirer ou d'altérer la plaque matricule.

5. : lleva el símbolo gráfico que permite identificar si la pieza asociada es un conjunto formado por varios elementos o si se trata de un solo elemento.

NOTA:

↓	indica que la pieza a la que está asociada es un conjunto formado por varios elementos.
↑	indica que la pieza asociada forma parte de un conjunto.

6. POS: identifica la posición de la pieza dentro de la tabla de códigos.

NOTA: si el número está marcado con el símbolo ".", identifica una pieza que, junto con otras piezas, constituye un conjunto.

↓	1	en este caso, la posición identifica un conjunto (Liv-01) formado por varias piezas.
↑↓	1.1	en este caso, la posición identifica una pieza (Liv-02) del conjunto superior, pero también es un conjunto compuesto por varias piezas.
↑↑↑	1.1.1	En este caso, la posición identifica una pieza (Liv-03) del conjunto intermedio (Liv-02).

NOTA: si el número está marcado con el símbolo "*" identifica una pieza obsoleta.

7. TECHNICAL NEWS: indica el número de documento de una "technical news" donde se describe una modificación técnica asociada a la pieza.

8. SERIAL NUMBER: indica el número de serie de la primera máquina fabricada con la modificación técnica notificada en la "technical news" correspondiente.

NOTA:

→123456789	Si la flecha está situada antes del número de serie, indica que la pieza asociada es válida hasta el número de serie indicado.
123456789→	Si la flecha se sitúa después del número de serie, indica que la pieza asociada es válida a partir del número de serie indicado.
123456789 → 123456789	Si la flecha está situada entre dos números de serie, indica que la pieza asociada solo es válida durante un periodo de tiempo identificado entre los dos números de serie indicados.

9. CÓDIGO: identifica el número de referencia con el que se identifica la pieza de repuesto asociada.
10. CANTIDAD: identifica el número de piezas de repuesto utilizadas para el grupo ilustrado.
11. DENOMINACIÓN: es el nombre con el que se identifica el grupo representado en la lámina de repuestos.
DESCRIPCIÓN: identifica la descripción en ESPAÑOL de la pieza de repuesto asociada.
DESCRIPTION: identifica la descripción en FRANCÉS de la pieza de repuesto asociada.
DENOMINATION: identifica la descripción en INGLÉS de la pieza de repuesto asociada.
DESCRIZIONE: identifica una descripción más detallada en ITALIANO de la pieza de repuesto asociada.

3	6	7	8	9	10	11	1	
CR-05 CHASSIS ASSEMBLY							10074554-AD	
5							05	2
POS	TECHNICAL NEWS	SERIAL NUMBER	CODICE	QTA	DESCRIZIONE	DENOMINATION	DESCRIPTION	DESCRIPCION
1			408441	4	CUSCINETTO 6205 2RS 25x52x15	BEARING	ROULEMENT	COJINETE
4			446610	2	DISTANZIALE D=40 d=24.2 S=7.5 AVP	SPACER	ENTRETOISE	DISTANCIADOR
5			446608	2	DISTANZIALE D=40-32 d=24.2 S=11 AVP	SPACER	ENTRETOISE	DISTANCIADOR
6			227161	2	DISTANZIALE PORTACEPPIAL MMG 2016 SLIM	SPACER	ENTRETOISE	DISTANCIADOR
11			415652	2	LINGUETTA 8X7X40 UNI 6604A	KEY	CLAVETTE	CLAVIJA
12			450213	1	MOTORID. HH114TA 24V 500W 140RPM 10NM-CO	GEARED MOTOR ASSEMBLY	MOTO-REDUCTEUR	MOTORREDUCTOR
12.1			450214	1	ELETTROFRENO MOTORID. 10Nm (HH114TA 24V)	ELECTRIC BRAKE	FREIN ELECTRIQUE	FRENO ELECTRICO
12.2			452218	1	ENCODER MOTORID. (HH114TA 24V 500W)	ENCODER	ENCODEUR	CODIFICADOR
12*	10086768-AA	→215003672	447254	1	MOTORID. MR9D 24V 600W 140RPM 8NM+CONN	GEARED MOTOR ASSEMBLY	MOTO-REDUCTEUR	MOTORREDUCTOR
12.1*			450164	1	ELETTROFRENO MOTORID. 8Nm (MR9D 24V)	ELECTRIC BRAKE	FREIN ELECTRIQUE	FRENO ELECTRICO
12.2*			444067	1	ENCODER MOTORIDUTTORE (MR9D 24V)	ENCODER	ENCODEUR	CODIFICADOR
12.3*			444068	1	DISCO ENCODER MOTORIDUTTORE (MR9D 24V)	DISC ENCODER	ENCODEUR DE DISQUE	CODIFICADOR DE DISCO
12.4*			409420	4	SPAZZ. MOT. 10X18X18 GM4EC01 COLOR RAME	CARBON BRUSH MOTOR	CHARBON MOTEUR	ESCORILLA MOTOR

12. VENTANA DE LA LUPA: muestra las piezas de recambio disponibles para la pieza señalada.

i **NOTA:** estos componentes se representarán como elementos individuales que forman parte de un conjunto y, por lo tanto, se identificarán con el símbolo ".".

13. VENTANA TEMPORAL: permite ver las piezas que han quedado obsoletas debido a una modificación técnica.

i **NOTA:** Para facilitar la lectura de la ventana temporal, también se incluye el número de serie inherente a la modificación representada. En cualquier caso, en la tabla de códigos se puede ver, en la columna TECHNICAL NEWS, el número de documento en el que se explica la modificación.

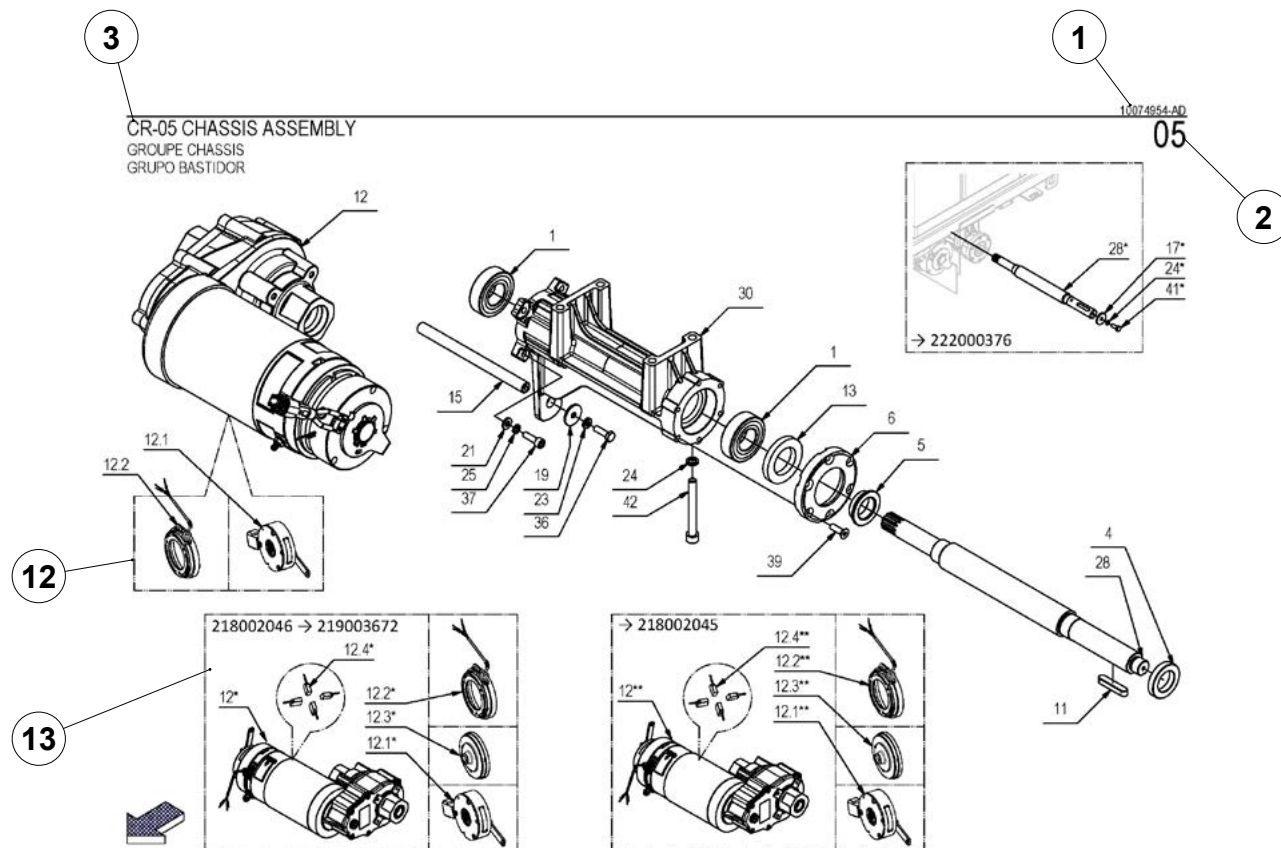

PLACA DE LA MATRÍCULA

Las descripciones contenidas en esta publicación no se consideran vinculantes.

Por tanto, la empresa se reserva el derecho de aportar en cualquier momento las eventuales modificaciones en piezas, detalles, suministros de accesorios, que considere convenientes para una mejora o debido a cualquier exigencia de carácter constructivo o comercial.

La reproducción, incluso parcial, de los textos y de los diseños contenidos en esta publicación está prohibida por la ley. La empresa se reserva el derecho de aportar modificaciones de carácter técnico y/o de equipamiento.

Las imágenes utilizadas son de simple referencia, y no están vinculadas al diseño y/o al equipamiento.

El catálogo de piezas de recambio consta de una serie de ilustraciones y sus correspondientes listas de piezas de repuesto. Las ilustraciones muestran las piezas de repuesto de cada uno de los GRUPOS PRINCIPALES en los que se ha dividido la máquina.

Los grupos principales se subdividen, a su vez, en FIGURAS y las figuras en una o varias ILUSTRACIONES o LISTAS.

Cada ilustración está identificada por un número secuencial y el nombre del grupo ilustrado (por ej. CR-01 GRUPO BANCADA).

En la ilustración, todas las piezas de repuesto están identificadas con un número de posición.



ADVERTENCIA: cuando se sustituyan las piezas, se recomienda utilizar exclusivamente PIEZAS DE REPUESTO

ORIGINALES. Se recomienda no esperar a que los componentes se desgasten por el uso, la sustitución de un componente en el momento adecuado supone un mejor funcionamiento de la máquina y, al mismo tiempo, un ahorro ya que la máquina trabaja en condiciones de funcionamiento óptimas.

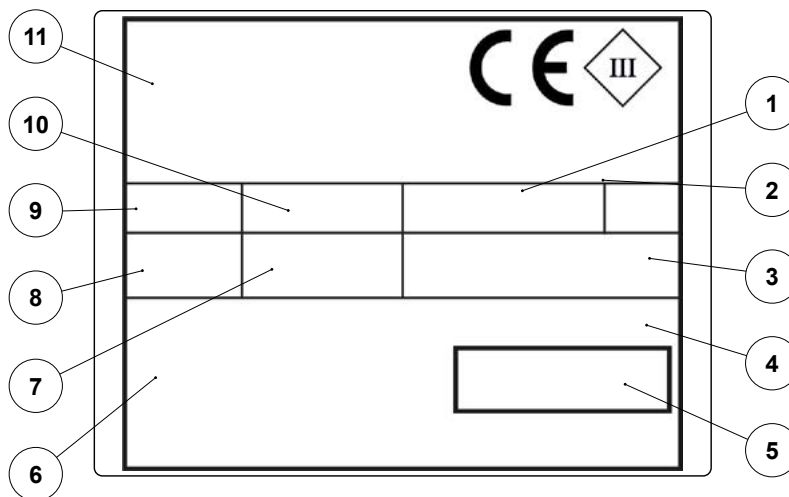

La placa de la matrícula está colocada en la máquina y contiene las características generales de la máquina, especialmente el número de serie. El número de serie es una información muy importante que se debe comunicar en cualquier pedido de asistencia o compra de piezas de repuesto. En la placa de la matrícula se puede leer la siguiente información:

1. El valor indicado en Kg del peso de las baterías de alimentación de la máquina.
2. El grado de protección IP de la máquina.
3. El valor en Kg del peso bruto de la máquina.
4. El código de identificación de la máquina.
5. El número de serie de la máquina.
6. El nombre de identificación de la máquina.
7. El valor expresado en W de la potencia nominal absorbida de la máquina.
8. El valor expresado en % de la pendiente máxima

utilizada durante la fase de trabajo.

9. El año de fabricación de la máquina.

10. El valor de la tensión nominal de la máquina, expresado en V.

11. El nombre comercial y la dirección del fabricante de la máquina.



ATENCIÓN: está absolutamente prohibido quitar o manipular la placa de matrícula.



FIMAP S.p.A.

✉ Via Invalidi del Lavoro, 1

37059 S. Maria di Zevio (VR)

Italia

☎ +39 045 6060491 - 📠 +39 045 6060440

@ service@fimap.com 🌐 www.fimap.com