

MMg2016 B BASE - PLUS

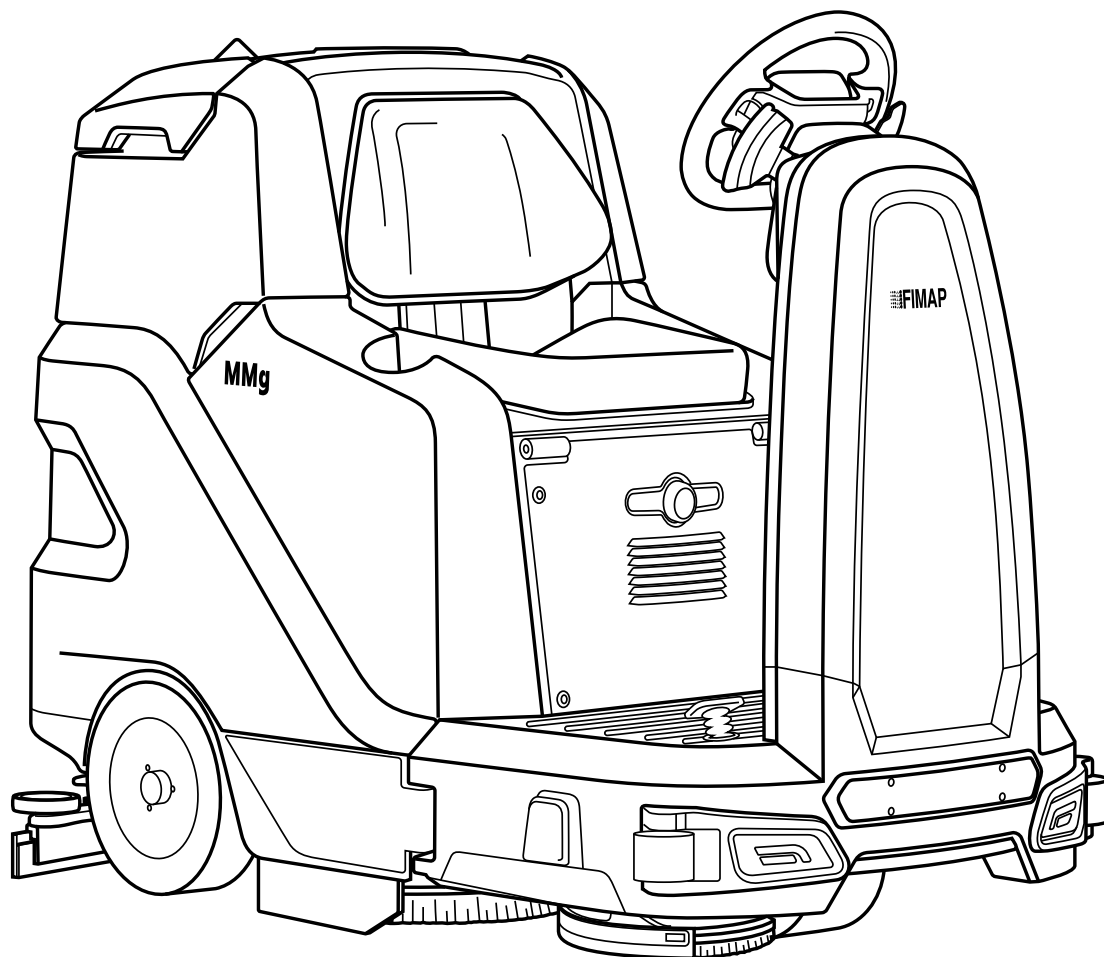

PROFESSIONAL SCRUBBING MACHINES

IT **CATALOGO RICAMBI**
EN **SPARE PARTS CATALOGUE**
FR **CATALOGUE DE PIECES DETACHEES**

DE **ERSATZKATALOG**
ES **CATALOGO PIEZAS DE REPUESTO**

 **FIMAP®**



DOC. 10063613 - Ver. AB - 03-2018

SOMMARIO

| | |
|---|-----|
| SOMMARIO | 3 |
| GRUPPO BASAMENTO | 8 |
| GRUPPO BASAMENTO (VER. 1SL) | 12 |
| GRUPPO COMANDO BASAMENTO | 16 |
| GRUPPO TERGIPAVIMENTO L=845mm - 33 ¹ / ₄ in | 18 |
| GRUPPO COMANDO TERGIPAVIMENTO | 20 |
| GRUPPO TELAIO | 24 |
| PREMONTAGGIO MOTORIDUTTORE TRAZIONE | 30 |
| GRUPPO TELAIO | 32 |
| GRUPPO STERZO | 38 |
| GRUPPO RUOTA ANTERIORE | 42 |
| GRUPPO STERZO (VER. PLUS) | 44 |
| GRUPPO RUOTA ANTERIORE (VER. SE) | 50 |
| GRUPPO CARROZZERIA | 52 |
| GRUPPO CARROZZERIA (VER. 1SL) | 54 |
| GRUPPO SERBATOIO SOLUZIONE | 56 |
| GRUPPO SERBATOIO SOLUZIONE (VER. FLR) | 60 |
| GRUPPO SERBATOIO DI RECUPERO | 64 |
| GRUPPO SERBATOIO DI RECUPERO (VER. FLR) | 66 |
| GRUPPO ASPIRAZIONE | 70 |
| GRUPPO ASPIRAZIONE (VER. 3ST) | 72 |
| GRUPPO IMPIANTO IDRICO | 74 |
| GRUPPO IMPIANTO IDRICO (VER. PLUS) | 76 |
| GRUPPO IMPIANTO IDRICO (VER. PLUS FSS) | 78 |
| GRUPPO IMPIANTO ELETTRICO | 82 |
| KIT CARICA BATTERIE (VER. BC) | 84 |
| GRUPPO SUPPORTO CONNETTORE BATTERIA | 86 |
| GRUPPO ETICHETTE (VERSION BASE) | 88 |
| GRUPPO ETICHETTE (VERSION BASE CB) | 89 |
| GRUPPO ETICHETTE (VERSION PLUS) | 90 |
| GRUPPO ETICHETTE (VERSION PLUS CB) | 91 |
| KIT LAMPEGGIANTE | 94 |
| GRUPPO SPAZZOLA LATERALE (VER. 1SL) | 98 |
| GRUPPO IMPIANTO IDRICO (VER. FLR) | 102 |
| KIT GESTIONE DELLA FLOTTA (VER. FFM) | 104 |

SUMMARY

| | |
|---|-----|
| SUMMARY | 3 |
| BRUSH BASE ASSEMBLY | 8 |
| BRUSH BASE ASSEMBLY (VER. 1SL) | 12 |
| CONTROL BASE | 16 |
| SQUEEGEE ASSEMBLY L=845mm - 33 ¹ / ₄ in | 18 |
| SQUEEGEE CONTROL ASSEMBLY | 20 |
| GROUP CHASSIS MACHINE | 24 |
| PRE-ASSEMBLY TRACTION MOTOR | 30 |
| GROUP CHASSIS MACHINE | 32 |
| HANDLEBAR GROUP | 38 |
| GROUP FRONT WHEEL | 42 |
| HANDLEBAR GROUP (VER. PLUS) | 44 |
| GROUP FRONT WHEEL (VER. SE) | 50 |
| GROUP BODYWORK | 52 |
| GROUP BODYWORK (VER. 1SL) | 54 |
| SOLUTION TANK ASSEMBLY | 56 |
| SOLUTION TANK ASSEMBLY (VER. FLR) | 60 |
| RECOVERY TANK ASSEMBLY | 64 |
| RECOVERY TANK ASSEMBLY (VER. FLR) | 66 |
| SUCTION MOTOR ASSEMBLY | 70 |
| SUCTION MOTOR ASSEMBLY (VER. 3ST) | 72 |
| WATER UNIT | 74 |
| WATER UNIT (VER. PLUS) | 76 |
| WATER UNIT (VER. PLUS FSS) | 78 |
| ELECTRIC COMPONENTS ASSEMBLY | 82 |
| BATTERY CHARGER KIT (VER. BC) | 84 |
| SUPPORT UNIT BATTERY CONNECTOR | 86 |
| GROUP DECAL (VERSION BASE) | 88 |
| GROUP DECAL (VERSION BASE CB) | 89 |
| GROUP DECAL (VERSION PLUS) | 90 |
| GROUP DECAL (VERSION PLUS CB) | 91 |
| FLASHING GROUP | 94 |
| GROUP STAND SIDE BRUSH (VER. 1SL) | 98 |
| WATER UNIT (VER. FLR) | 102 |
| FLEET MANAGEMENT (VER. FFM) | 104 |

SOMMAIRE

| | |
|--|-----------|
| SOMMAIRE..... | 4 |
| GROUPE DE PLATEAU DES BROSSES | 8 |
| GROUPE DE PLATEAU DES BROSSES (VER. 1SL)..... | 12 |
| GROUPE DE CONTRÔLE BASE..... | 16 |
| GROUPE DE SUCEUR L=845mm - 33¼in..... | 18 |
| GROUPE COMMANDE DE SUCEUR | 20 |
| GROUPE CHASSIS MACHINE | 24 |
| <i>PRE-ASSEMBLAGE DE MOTEUR DE TRACTION.....</i> | <i>30</i> |
| GROUPE CHASSIS MACHINE | 32 |
| GUIDON GROUP | 38 |
| <i>GROUPE DE ROUE AVANT.....</i> | <i>42</i> |
| GUIDON GROUP (VER. PLUS)..... | 44 |
| <i>GROUPE DE ROUE AVANT.....</i> | <i>50</i> |
| GROUPE CARROSSERIE..... | 52 |
| GROUPE CARROSSERIE (VER. 1SL) | 54 |
| GROUPE DE RESERVOIR EAU PROPRE | 56 |
| GROUPE DE RESERVOIR EAU PROPRE (VER. FLR) | 60 |
| GROUPE DE RESERVOIR RECUPERATION | 64 |
| GROUPE DE RESERVOIR RECUPERATION (VER. FLR) | 66 |
| GROUPE MOTEUR DASPIRATION..... | 70 |
| GROUPE MOTEUR DASPIRATION (VER. 3ST) | 72 |
| GROUPE HYDRIQUE | 74 |
| GROUPE HYDRIQUE (VER. PLUS)..... | 76 |
| GROUPE HYDRIQUE (VER. PLUS FSS)..... | 78 |
| GROUPE COMPOSANTS ELECTRIQUES..... | 82 |
| KIT CHARGEUR DE BATTERIES (VER. BC)..... | 84 |
| L'UNITÉ DE SUPPORT DE CONNECTEUR DE BATTERIE | 86 |
| GROUPE DE ETIQUETTE (VERSION BASE)..... | 88 |
| GROUPE DE ETIQUETTE (VERSION BASE CB)..... | 89 |
| GROUPE DE ETIQUETTE (VERSION PLUS) | 90 |
| GROUPE DE ETIQUETTE (VERSION PLUS CB)..... | 91 |
| GROUPE CLIGNOTANT..... | 94 |
| GROUPE STAND SIDE BROSE (VER. 1SL)..... | 98 |
| GROUPE HYDRIQUE (VER. FLR) | 102 |
| GESTION DE FLOTTE (VER. FFM) | 104 |

INHALTSANGABE

| | |
|---|-----------|
| INHALTSANGABE..... | 4 |
| BÜRSTENGESTELL GRUPPE | 8 |
| BÜRSTENGESTELL GRUPPE (VER. 1SL)..... | 12 |
| STEUEREINHEIT BASE..... | 16 |
| SAUGFUSSGRUPPE L=845mm - 33¼in | 18 |
| GRUPPE SAUGFUSSBETÄTIGUNG..... | 20 |
| GROUP FRAME MACHINE..... | 24 |
| <i>VOR-MONTAGE-TRAKTION MOTOR</i> | <i>30</i> |
| GROUP FRAME MACHINE..... | 32 |
| HANDLEBAR GROUP..... | 38 |
| <i>GROUP VORDERRAD</i> | <i>42</i> |
| HANDLEBAR GROUP (VER. PLUS) | 44 |
| <i>GROUP VORDERRAD (VER. SE)</i> | <i>50</i> |
| GROUP KAROSSERIE..... | 52 |
| GROUP KAROSSERIE (VER. 1SL) | 54 |
| GRUPPE FRISCHWASSERTANK..... | 56 |
| GRUPPE FRISCHWASSERTANK (VER. FLR)..... | 60 |
| GRUPPE SCHMUTZWASSERTANK | 64 |
| GRUPPE SCHMUTZWASSERTANK (VER. FLR)..... | 66 |
| SAUGMOTORGRUPE | 70 |
| SAUGMOTORGRUPE (VER. 3ST)..... | 72 |
| WASSERGRUPPE..... | 74 |
| WASSERGRUPPE (VER. PLUS) | 76 |
| WASSERGRUPPE (VER. PLUS FSS) | 78 |
| GRUPPE ELEKTROTEILE | 82 |
| KIT LADEN BATTERIEN (VER. BC)..... | 84 |
| BATTERIEANSCHLUSS DER SUPPORT-EINHEIT | 86 |
| GRUPPE SCHILD (VERSION BASE) | 88 |
| GRUPPE SCHILD (VERSION BASE CB) | 89 |
| GRUPPE SCHILD (VERSION PLUS)..... | 90 |
| GRUPPE SCHILD (VERSION PLUS CB)..... | 91 |
| GRUPPE BLINKEN | 94 |
| GROUP STAND SEITENBÜRSTE (VER. 1SL) | 98 |
| WASSERGRUPPE (VER. FLR) | 102 |
| FLOTTENMANAGEMENT (VER. FFM)..... | 104 |

ÍNDICE

| | |
|---|-----|
| ÍNDICE | 5 |
| GRUPO BANCADA CEPILLO..... | 8 |
| GRUPO BANCADA CEPILLO (VER. 1SL) | 12 |
| UNIDAD DE CONTROL BASE..... | 16 |
| GRUPO LIMPIADOR DE SUELO L=845mm - 33 ¹ / ₄ in..... | 18 |
| GRUPO MANDO LIMPIAPAVIMENTOS | 20 |
| GRUPO BASTIDOR DE LA MÁQUINA..... | 24 |
| <i>PRE-MONTAJE MOTOR DE TRACCIÓN</i> | 30 |
| GRUPO BASTIDOR DE LA MÁQUINA..... | 32 |
| MANILLAR GRUPO..... | 38 |
| <i>GRUPO DE RUEDA DELANTERA</i> | 42 |
| MANILLAR GRUPO (VER. PLUS) | 44 |
| <i>GRUPO DE RUEDA DELANTERA (VER. SE)</i> | 50 |
| GRUPO CARROCERÍA | 52 |
| GRUPO CARROCERÍA (VER. 1SL)..... | 54 |
| GRUPO TANQUE SOLUCIÓN | 56 |
| GRUPO TANQUE SOLUCIÓN (VER. FLR)..... | 60 |
| GRUPO TANQUE RECUPERACIÓN | 64 |
| GRUPO TANQUE RECUPERACIÓN (VER. FLR) | 66 |
| GRUPO MOTOR SUCCION | 70 |
| GRUPO MOTOR SUCCION (VER. 3ST) | 72 |
| GRUPO AGUA | 74 |
| GRUPO AGUA (VER. PLUS)..... | 76 |
| GRUPO AGUA (VER. PLUS FSS)..... | 78 |
| GRUPO COMPONENTES ELÉCTRICOS | 82 |
| KIT CARGADOR DE BATERÍAS (VER. BC) | 84 |
| GRUPO SOPORTE DEL CONECTOR BATERIAS | 86 |
| GRUPOS ETIQUETA (VERSION BASE)..... | 88 |
| GRUPOS ETIQUETA (VERSION BASE CB) | 89 |
| GRUPOS ETIQUETA (VERSION PLUS) | 90 |
| GRUPOS ETIQUETA (VERSION PLUS CB)..... | 91 |
| GRUPO DE INTERMITENTE..... | 94 |
| GRUPO DE SOPORTE CEPILLO LATERAL (VER. 1SL) | 98 |
| GRUPO AGUA (VER. FLR) | 102 |
| GESTIÓN DE FLOTAS (VER. FFM) | 104 |

IT - Le descrizioni contenute nella presente pubblicazione non si intendono impegnative. L'azienda pertanto, si riserva il diritto di apportare in qualunque momento, le eventuali modifiche ad organi, dettagli, forniture di accessori, che essa ritiene convenienti per un miglioramento o per qualsiasi esigenza di carattere costruttivo o commerciale.

La riproduzione anche parziale dei testi e dei disegni, contenuti nella presente pubblicazione, è vietata ai sensi di legge. L'azienda si riserva il diritto di apportare modifiche di carattere tecnico e/o di dotazione. Le immagini sono da intendersi di puro riferimento e non vincolanti in termini di design e dotazione.

INTRODUZIONE:

Il presente vuole essere da guida per l'ordinazione delle parti di ricambio ed è stato realizzato in modo da consentire una rapida identificazione della macchina in tutte le sue versioni e quindi una rapida visualizzazione dei pezzi che la compongono.

MODALITÀ DI ORDINAZIONE:

Per facilitare la ricerca di magazzino e la spedizione dei pezzi di ricambio, si pregano vivamente i Sig. Clienti di attenersi alle seguenti norme e specificare sempre :

Modello e numero di matricola della macchina;
Numero di posizione e numero di tavola dove sono rappresentati;
Codice di ordinazione e denominazione;
Quantità dei pezzi desiderati;
Indirizzo esatto e ragione sociale del Committente, completo con l'eventuale recapito per la consegna della merce;
Mezzo di spedizione desiderato. (Nel caso questa voce non sia specificata la Ditta Costruttrice si riserva di usare a sua discrezione il mezzo più opportuno).

EN - The contained descriptions in the present publication are not binding. The Manufacturer therefore reserves itself the right to bring in whatever moment possible organs changes, details or supplies of accessories, that it holds convenient for an improvement, or for any demand of constructive or commercial character. The partial reproduction of the texts and diagrammes contained in the present catalog, is forbidden by law. The Manufacturer reserves itself the right to bring changes of technical character and/or of endowment. The images are meant of pure reference and not binding in terms of design and endowment.

INTRODUCTION:

This catalogue is intended to serve as a guide for the ordering of spare parts and is designed to facilitate rapid identification of the machine in all its versions and to rapid location of its component parts.

HOW TO ORDER:

For the purpose of simplifying stock searching and the delivery of spare parts, we would ask our customers to observe the following standard procedures, at all times specifying:

The model and part number of the machine;
The position number and the number of the table of chart in which the parts appear;
Ordering code and part name;
Quantity of parts required;
Precise address and company status of the purchaser placing the order, complete with address for delivery of the goods;
Shipping means required.

FR - Les descriptions contenu dans la présente publication ne s'entendent pas contraignant. Le Fabrikant donc, il se réserve le droit d'apporter dans n'importe quel moment, les modifications éventuelles à organes, détails, fournitures d'accessoires, qu'elle

croit convenables pour une amélioration ou pour n'importe quel exigence de caractère constructif ou commercial.

La reproduction partielle aussi des textes et des dessins, contenu dans le présent catalogue, elle est prohibée aux termes de la loi. Le Fabrikant se réserve le droit d'apporter modifications de caractère technique et/ou de dotation. Les images sont à s'entendre en référence pure et pas contraignants en termes de design et dotation.

INTRODUCTION:

Le présent catalogue a pour but de guider l'utilisateur dans les commandes de pièces détachées. Il a été réalisé pour faciliter une identification rapide de la machine dans toutes ses versions et permet ainsi un repérage rapide de ses composants.

COMMENT PASSER COMMANDE:

Afin de simplifier la recherche dans le magasin et l'expédition des pièces de rechange, nous prions notre clientèle de respecter la procédure suivante en indiquant toujours:

Le modèle et numéro de la machine;
Le numéro de la position et numéro du tableau sur lequel figure la pièce;
La référence et la dénomination;
La quantité des pièces demandées;
L'adresse exacte et la raison sociale de l'acheteur qui passe la commande, en indiquant l'adresse de livraison;
Le moyen de transport désiré (dans le cas où ceci n'est pas précisé l'expéditeur se réserve le droit de choisir le transporteur).

DE - Die Beschreibungen, welche in der vorliegenden Veröffentlichung vorhanden sind, sind nicht verpflichtend. Die Firma behält sich das Recht vor jederzeit eventuelle Modifikationen an wesentlichen Baugruppen, Details und Zubehör-Teilen durchzuführen, wenn dies für vorteilhaft bewertet wird und zu einer Verbesserung führt oder aufgrund von konstruktiven oder kommerziellen Anforderungen. Die Vervielfältigung, auch wenn es sich nur um Text-Auszügen oder Abbildungen handelt, der vorliegenden Bedienungsanleitung ist entsprechend dem Gesetz untersagt. Die Firma behält sich das Recht vor technische Eigenschaften und Ausstattungen zu modifizieren. Die Abbildungen sind zum Verständnis und dienen als Bezug sind nicht bindend in Bezug auf Design und Ausstattung.

EINLEITUNG:

Der vorliegende Katalog versteht sich als Führer für Ersatzteile und soll eine rasche Identifikation der Maschine in all ihren Ausführungen ermöglichen und daher ein sofortiges Erkennen der Teile, aus denen sie besteht.

BESTELLVORSCHLAG:

Um ein Auffinden im Lager und den Versand der Ersatzteile zu erleichtern, werden die Kunden ersucht, sich an folgende Normen zu halten und immer folgendes anzugeben:

Modell- und Gerätenummer;
Positions- und Tafelnummer, wo sie dargestellt sind;
Bestellnummer und Handelsbezeichnung;
Menge der gewünschten Teile;
Genaue Adresse und Firmennamen des Auftraggebers, gemeinsam der ev. Anschrift für die Zusendung der Ware;
Die gewünschte Versandart (falls nicht angegeben, behält sich der Lieferant das Recht vor, die günstigste Art zu wählen)

ES - Las descripciones contenidas en la presente publicación no son empeñativas. La Empresa por lo tanto se reserva el derecho de aportar en cualquier momento, eventuales modificaciones

a órganos, detalles, suministros de accesorios, que ella crea conveniente para una mejoría o por cualquier exigencia de carácter constructivo o comercial. La reproducción parcial de los textos y los diseños, contenidos en el presente catálogo, está prohibida por la ley. La Empresa se reserva el derecho a aportar modificaciones de carácter técnico e/o de dotación. Las imágenes son de pura referencia y no vinculantes en términos de diseño y dotación.

INTRODUCCIÓN:

Ese catálogo quiere servir cómo guía para pedir las piezas de repuesto y se ha realizado de manera de consentir una rápida identificación de la máquina en todas sus versiones y por consiguiente una rápida individuación de las piezas que la componen.

MODALIDADES DE LOS PEDIDOS:

Para la búsqueda en el almacén y el envío de las piezas de repuesto, se ruega encarecidamente a los Sres. Clientes de seguir las reglas siguientes y de especificar siempre:

El modelo y el número de matrícula de la máquina;
 El número de posición y el número de la tabla donde son representadas;
 El código de pedido y la denominación;
 El número de piezas que se desean;
 Las señas exactas y la razón social del Comitente, indicando también las señas eventuales para la entrega de la mercancía;
 El medio de envío que se desea. (En caso de que ese dato no se haya especificado, la Empresa Constructora se reserva el derecho de utilizar a su elección el medio más adecuado.

AGGIORNAMENTI DALLA VERSIONE PRECEDENTE:

→ = Documento valido dalla matricola.
 ← = Documento annullato dalla matricola.

UPDATES FROM THE PREVIOUS VERSION:

→ = This document is valid since the serial number.
 ← = This document is valid till the serial number.

MISE À JOUR DE LA VERSION PRÉCÉDENTE:

→ = Document valable à partir du numéro de série.
 ← = Document annulé par le numéro de série.

UPDATES FROM THE PREVIOUS VERSION:

→ = This document is valid since the serial number.
 ← = This document is valid till the serial number.

ACTUALIZACIÓN DE LA VERSIÓN ANTERIOR:

→ = Documento válido desde la matrícula n°.
 ← = Documento válido hasta la matrícula n°.

| | PAG. | N. DOC. | VER. | SERIAL NUMBER |
|---|------|----------|------|------------------|
| → | 38 | 10063567 | AB | 218004190 |
| → | 42 | 10063572 | AB | |
| → | 64 | 10063621 | AB | |
| → | 66 | 10063625 | AB | |
| → | 78 | 10063652 | AB | 217015951 |
| → | 104 | 10063694 | AB | |
| | | | | |

CR-01 PREM. CORPO BASAMENTO

BRUSHES BASE PRE-ASSEMBLY

PREMONTAGE PLATEAU DES BROSSES

VORMONTAGE BÜRSTENGESTELL

PREMONTAJE BANCADA CEPILLOS

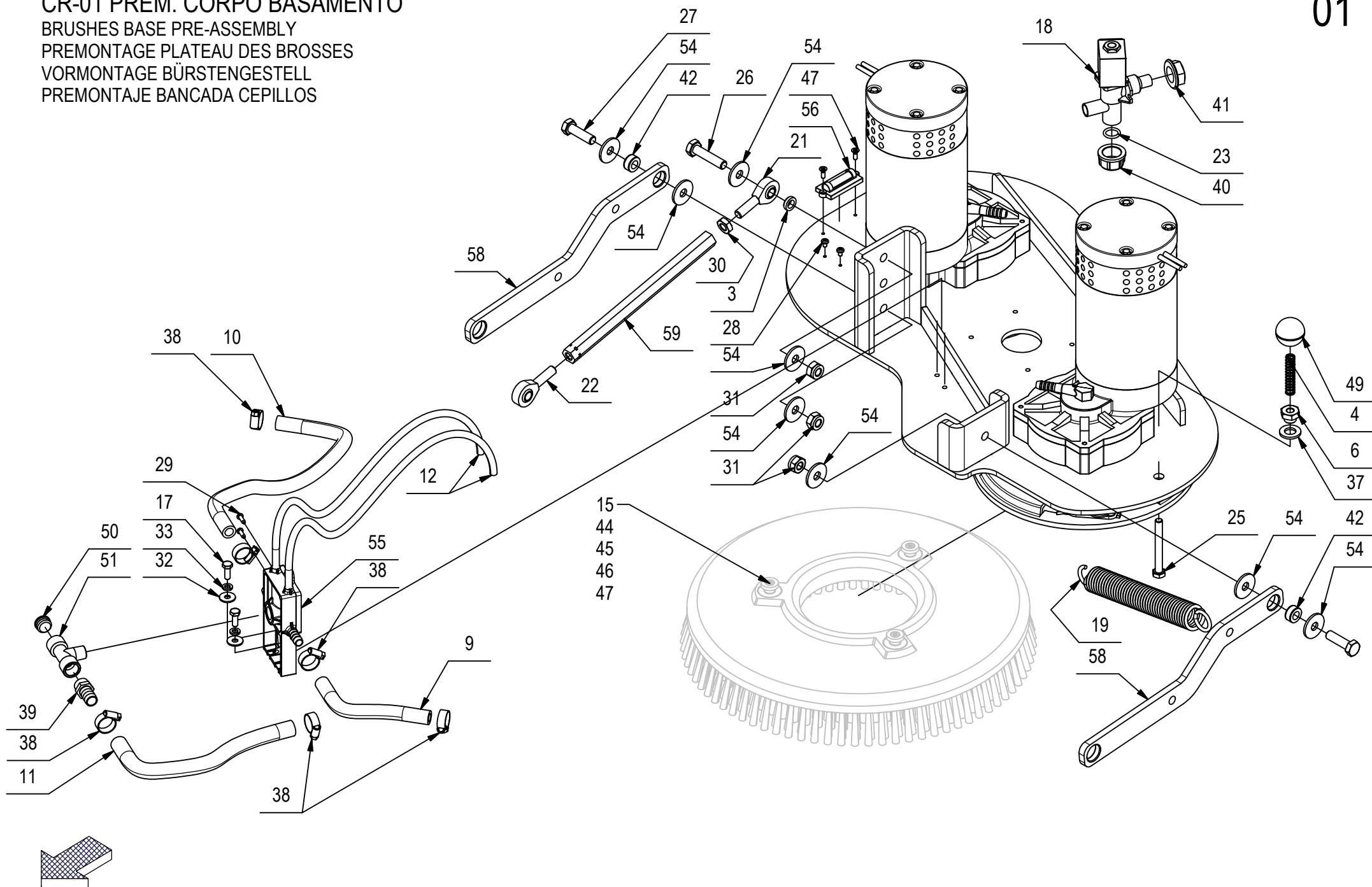

CR-01 PREM. CORPO BASAMENTO

01

| POS | CODICE | QTÀ | DESCRIZIONE | DENOMINATION | DESCRIPTION | BENENNUNG | DESCRIPCION |
|-----|--------|-----|---|-----------------------|---------------------------|---------------------------|---------------------------|
| 1 | 202467 | 12 | BOCCOLA CH22 d=M8 S=17 AVP | BUSHING | BAGUE | BUCHSE | CASQUILLO |
| 2 | 205990 | 2 | PIATTO PORTASPAZZOLA D=253 | BRUSH PLATE | PLATEAU DE BROSE | BÜRSTENTRÄGER | PLATO PORTACEPILLO |
| 3 | 206567 | 1 | DISTANZIALE D=16 d=10 S=5 Fe360 | SPACER | ENTRETOISE | DISTANZHÜLSE | DISTANCIADOR |
| 4 | 210212 | 2 | MOLLA COMPRESSIONE 10.5x1x50 | SPRING | RESSORT | FEDER | RESORTE |
| 5 | 219082 | 1 | FLANGIA BASAMENTO Ø610 FILETTATA SX | FLANGE | FLASQUE | FLANSCH | BRIDA |
| 6 | 221055 | 2 | BOCCOLA D=CH19-G1/4 d=8 S=13,5 AVP | BUSHING | BAGUE | BUCHSE | CASQUILLO |
| 7 | 223301 | 1 | MOTORID. 24V 500W 140RPM SX CON MOLEX | GEARED MOTOR ASSEMBLY | MOTO-REDUCTEUR COMPLET | GETRIEBEMOTOR KOMPLETT | MOTORREDUCTOR COMPLETO |
| 8 | 223444 | 1 | MOTORID. 24V 500W 140RPM DX CON MOLEX | GEARED MOTOR ASSEMBLY | MOTO-REDUCTEUR COMPLET | GETRIEBEMOTOR KOMPLETT | MOTORREDUCTOR COMPLETO |
| 9 | 225552 | 1 | TUBO DIAM.10X150 PVC SPIR. TRASPARENTE | PIPE | TUBE | ROHR | TUBO |
| 10 | 225553 | 1 | TUBO DIAM.10X250 PVC SPIR. TRASPARENTE | PIPE | TUBE | ROHR | TUBO |
| 11 | 225554 | 1 | TUBO DIAM.14X280 PVC SPIR. TRASPARENTE | PIPE | TUBE | ROHR | TUBO |
| 12 | 225642 | 2 | TUBO D=8 d=5 L=600 SILICONE | PIPE | TUBE | ROHR | TUBO |
| 13 | 400167 | 6 | RONDELLA 8,2x32x4 | WASHER | RONDELLE | UNTERLAGSCHEIBE | ARANDELA |
| 14 | 400255 | 2 | GIUNTO ELASTICO D=115 S=11 GOMMA 4 TELE | JOINT | ATTACHE | SCHLOSS | JUNTA |
| 15 | 405508 | 2 | DISCO TRASCINATORE D=380 H=46 | PAD HOLDER | DISQUE ENTRAÎNEUR | TREIBTELLERS | DISCO DE ARRASTRE |
| 16 | 407658 | 2 | VITE M6X10 TE UNI 5739 A2 | SCREW | VIS | SCHRAUBE | TORNILLO |
| 17 | 407663 | 10 | VITE M6x16 TE UNI 5739 ZINC | SCREW | VIS | SCHRAUBE | TORNILLO |
| 18 | 407887 | 1 | ELETTROVALVOLA COMPLETA 24V 1/2" ACL 3 | SOLENOID VALVE | ELECTROVANNE | MAGNETVENTIL | ELECTROVALVULA |
| 19 | 408114 | 1 | MOLLA TRAZ. 30X4X208 | SPRING | RESSORT | FEDER | RESORTE |
| 20 | 408124 | 2 | MOLLA BLOCCAGGIO SPAZZOLA | SPRING | RESSORT | FEDER | RESORTE |
| 21 | 408468 | 1 | TESTA A SNODO MASCHIO M10 DESTRO | ARTICULATION HEAD | TETE ARTICULEE | KOPFGELENK | TESTA DE ARTICULACION |
| 22 | 408469 | 1 | TESTA A SNODO D.10 CON GAMBO M10 SN | ARTICULATION HEAD | TETE ARTICULEE | KOPFGELENK | TESTA DE ARTICULACION |
| 23 | 408595 | 1 | GUARNIZIONE OR 3056 | GASKET | JOINT | DICHTUNG | JUNTA |
| 24 | 408676 | 12 | VITE M8x30 TE UNI 5739 ZINC | SCREW | VIS | SCHRAUBE | TORNILLO |
| 25 | 408686 | 2 | VITE M8X70 TE UNI 5737 FP ZINC | SCREW | VIS | SCHRAUBE | TORNILLO |
| 26 | 408721 | 1 | VITE M10X45 TE UNI 5737 FP ZINC | SCREW | VIS | SCHRAUBE | TORNILLO |
| 27 | 408723 | 2 | VITE M10X35 TE UNI 5737 FP ZINC | SCREW | VIS | SCHRAUBE | TORNILLO |
| 28 | 408768 | 2 | VITE M4x6 TCTC UNI 7687 ZINC | SCREW | VIS | SCHRAUBE | TORNILLO |
| 29 | 408876 | 2 | VITE D.3,9x13 AUTOF. A2 UNI 6954 | SCREW | VIS | SCHRAUBE | TORNILLO |
| 30 | 409059 | 1 | DADO M10x6 UNI 5589 ZINC | NUT | ECROU | MUTTER | TUERCA |
| 31 | 409090 | 3 | DADO M10x10 AUTOBL. UNI 7474 ZINC | LOCK NUT | ECROU AUTOFREINES | SICHERUNGSMUTTER | TUERCA AUTOBLOCANTE |
| 32 | 409160 | 2 | ROSETTA 6x18x1,5 UNI 6593 ZINC | WASHER | RONDELLE | UNTERLAGSCHEIBE | ARANDELA |
| 33 | 409164 | 12 | ROSETTA GROWER 6x2,5x1,8 ASA B27 ZINC | LOCK WASHER | RONDELLE FREIN | ZAHNSCHEIBE | ARANDELLA DENTADA |

CR-01 PREM. CORPO BASAMENTO

BRUSHES BASE PRE-ASSEMBLY
 PREMONTAGE PLATEAU DES BROSSES
 VORMONTAGE BÜRSTENGESTELL
 PREMONTAJE BANCADA CEPILLOS

01

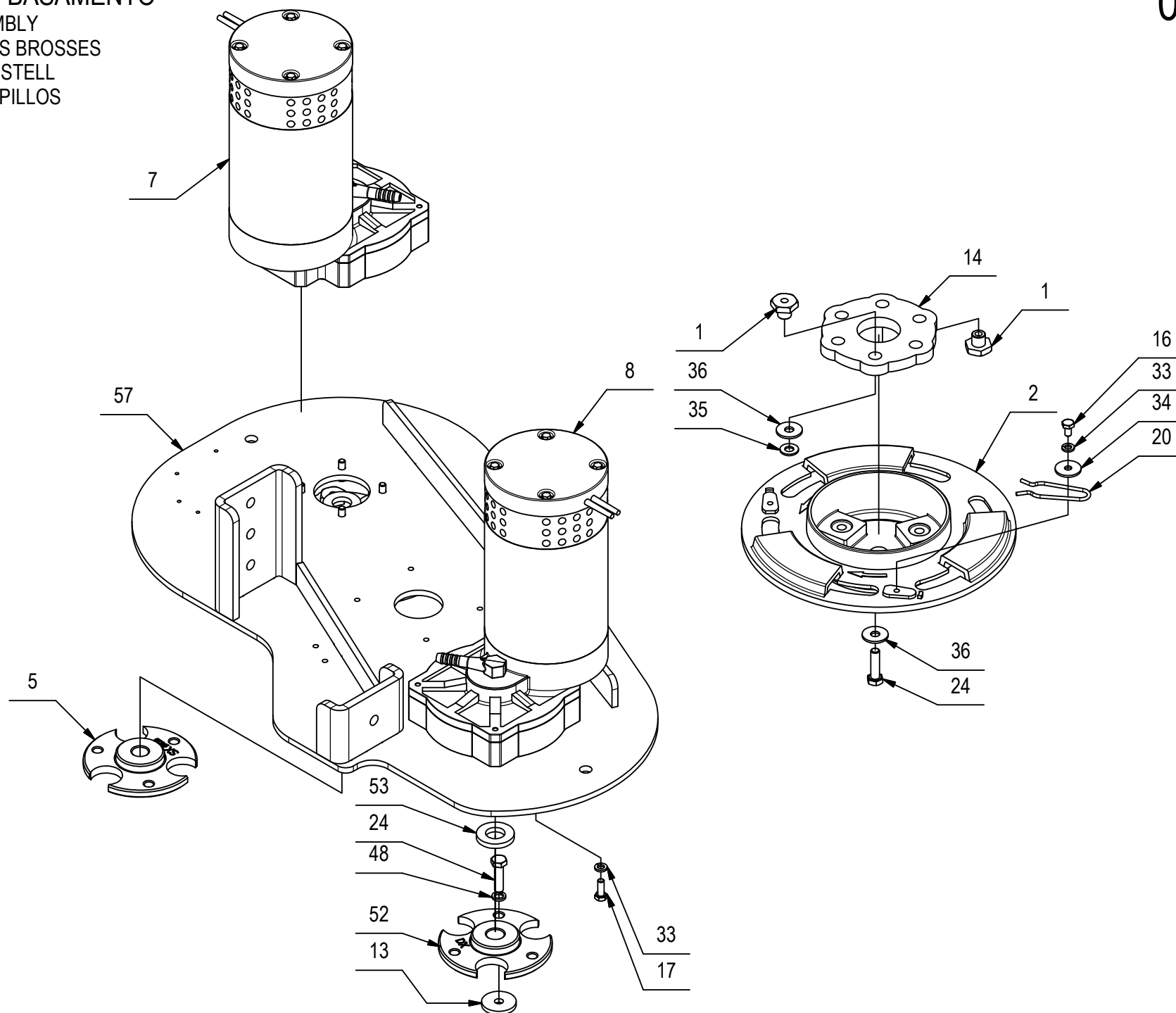

CR-01 PREM. CORPO BASAMENTO

| POS | CODICE | QTÀ | DESCRIZIONE | DENOMINATION | DESCRIPTION | BENENNUNG | DESCRIPCION |
|-----|--------|-----|--|----------------|--------------------|----------------------------|----------------------|
| 34 | 409170 | 2 | ROSETTA 6x24x2 UNI 6593 A2 | WASHER | RONDELLE | UNTERLEGSCHIEBE | ARANDELA |
| 35 | 409175 | 6 | ROSETTA 8x17x1,6 UNI 6592 ZINC. | WASHER | RONDELLE | UNTERLAGSCHIEBE | ARANDELA |
| 36 | 409179 | 12 | ROSETTA 9x24x2,5 UNI 6593 ZINC | WASHER | RONDELLE | UNTERLAGSCHIEBE | ARANDELA |
| 37 | 409201 | 2 | ROSETTA 13x24x2.5 UNI 6592 ZINC | WASHER | RONDELLE | UNTERLAGSCHIEBE | ARANDELA |
| 38 | 410297 | 6 | FASCETTA A VITE 12 -20 - 9 | CLAMP | COLLIER | BRIDE | ABRAZADERA |
| 39 | 410395 | 1 | PORTAGOMMA DIRITTO 3/8" M D14 | CONNECTOR | RACCORD | SCHLAUCHANSCHLUSS | EMPALME TUBO DE GOMA |
| 40 | 410409 | 1 | TAPPO FEMMINA 1/2" - PLASTICA | CAP | CAPUCHON | KAPPE | TAPON |
| 41 | 410442 | 1 | GHIERA 1/2" | RING NUT | EMBOUT | STOPMUTTER | TUERCA ANULAR |
| 42 | 411769 | 2 | BOCCOLA D=18 d=10 S=8,5 OT58 | BUSHING | BAGUE | BUCHSE | CASQUILLO |
| 43 | 414270 | 2 | SPAZZOLA D=400 (PPL 0.6 BIANCA) | BRUSH | BROSSE | BÜRSTE | CEPILLO |
| 44 | 414271 | 2 | SPAZZOLA D=400 (ABRASIVA) | BRUSH | BROSSE | BÜRSTE | CEPILLO |
| 45 | 414272 | 2 | SPAZZOLA D=400 (PPL 0.3 AZZURRA) | BRUSH | BROSSE | BÜRSTE | CEPILLO |
| 46 | 414273 | 2 | SPAZZOLA D=400 (PPL 0.9 NERA) | BRUSH | BROSSE | BÜRSTE | CEPILLO |
| 47 | 415793 | 2 | VITE M4X12 TPSTC UNI 7688 (4.8) ZINC | SCREW | VIS | SCHRAUBE | TORNILLO |
| 48 | 415946 | 6 | ROSETTA M8 GROWER UNI 1751 | LOCK WASHER | RONDELLE FREIN | ZAHNSCHIEBE | ARANDELLA DENTADA |
| 49 | 416156 | 2 | POMELLO A SFERA D.32 M8 | KNOB | POMMEAU | RENDELSCHRAUBE | POMO |
| 50 | 418158 | 1 | TAPPO 3/8" M CAMOZZI 2610-3/8 | CAP | CAPUCHON | KAPPE | TAPON |
| 51 | 426372 | 1 | RACCORDI A T F-F-M 3/8" | T-FITTING | RACCORD A T | T-VERSCHRAUBUNG | CODO DE TRES BOCAS |
| 52 | 438569 | 1 | FLANGIA BASAMENTO FILETTATA M18x1,5 DX | FLANGE | FLASQUE | FLANSCH | BRIDA |
| 53 | 438931 | 2 | RONDELLA SPECIALE 18 x 35 S=5 INOX | SPECIAL WASHER | RONDELLE SPECIALE | UNTERLAGSCHIEBE SPEZIAL | ARANDELA ESPECIAL |
| 54 | 439147 | 8 | ROSETTA 10X30X2.5 UNI 6593 ZINC. | WASHER | RONDELLE | UNTERLAGSCHIEBE | ARANDELA |
| 55 | 442057 | 1 | DISTRIBUTORE BASAMENTO BISPAZZOLA | DISTRIBUTOR | DISTRIBUTEUR | VERTEILER | DISTRIBUIDOR |
| 56 | 442965 | 1 | BOLLA DI LIVELLO SINGOLA | BUBBLE LEVEL | NIVEAU A BULLE | BUBBLE LEVEL | NIVEL BURBUJA |
| 57 | 442980 | 1 | BASAMENTO MMG 2016 | BRUSHES BASE | EMBASE DES BROSSES | BÜRSTENGESTELL | BANCADA CEPILLOS |
| 58 | 442981 | 2 | BRACCIO BASAMENTO MMG 2016 | BLADE | PLAQUE | PLATTE | LISTON |
| 59 | 442985 | 1 | TIRANTE TERZO PUNTO BASAMENTO MMG 2016 | COUPLING | ATTAQUE | KUPPLUNG | ACOPLAMIENTO |

CR-01 PREM. CORPO BASAMENTO (VER. 1SL)

BRUSHES BASE PRE-ASSEMBLY
 PREMONTAGE PLATEAU DES BROSSES
 VORMONTAGE BÜRSTENGESTELL
 PREMONTAJE BANCADA CEPILLOS

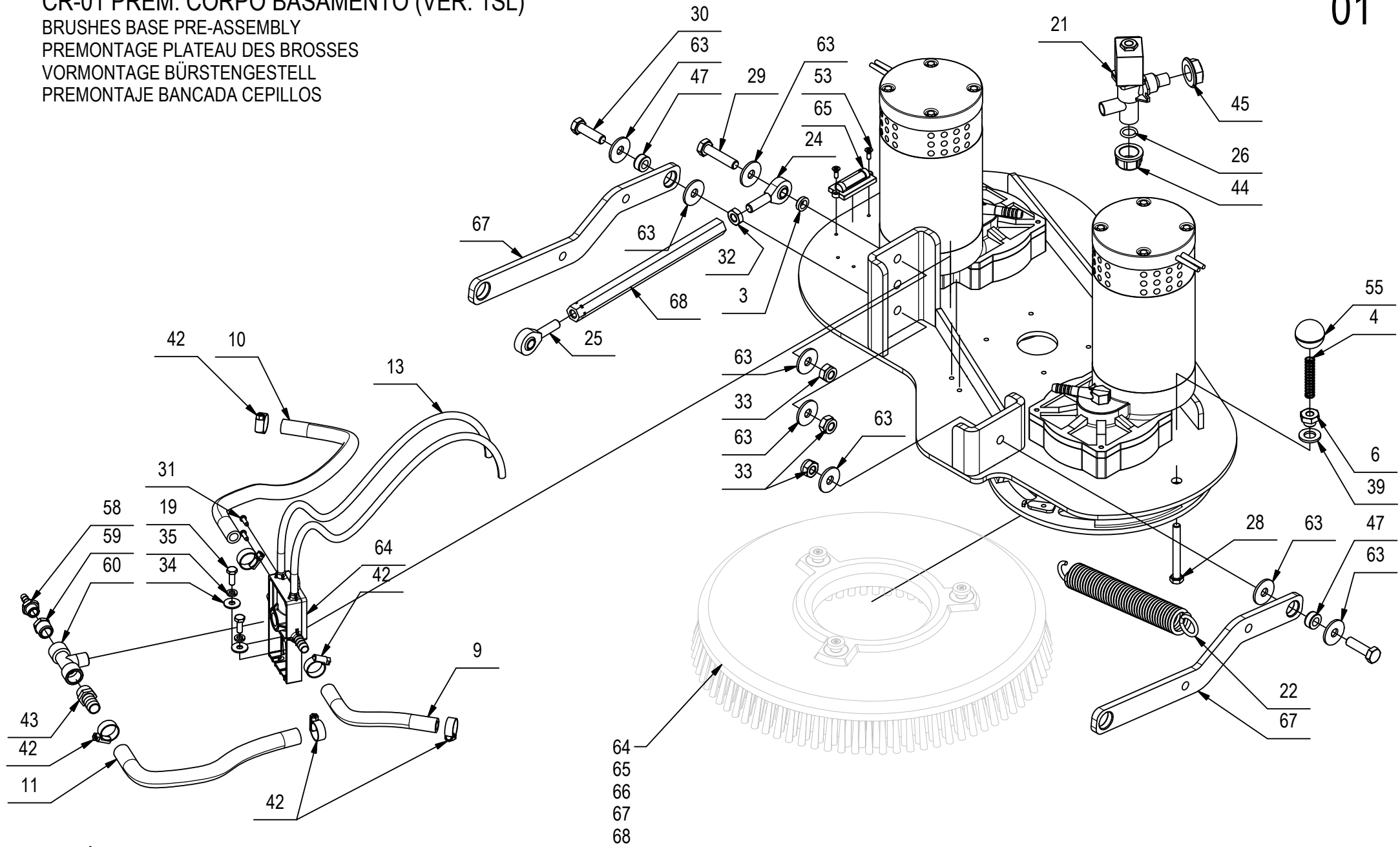

CR-01 PREM. CORPO BASAMENTO (VER. 1SL)

01

| POS | CODICE | QTÀ | DESCRIZIONE | DENOMINATION | DESCRIPTION | BENENNUNG | DESCRIPCION |
|-----|--------|-----|---|-----------------------|---------------------------|---------------------------|----------------------------|
| 1 | 202467 | 12 | BOCCOLA CH22 d=M8 S=17 AVP | BUSHING | BAGUE | BUCHSE | CASQUILLO |
| 2 | 205990 | 2 | PIATTO PORTASPAZZOLA D=253 | BRUSH PLATE | PLATEAU DE BROSE | BÜRSTENTRÄGER | PLATO PORTACEPILLO |
| 3 | 206567 | 1 | DISTANZIALE D=16 d=10 S=5 Fe360 | SPACER | ENTRETOISE | DISTANZHÜLSE | DISTANCIADOR |
| 4 | 210212 | 2 | MOLLA COMPRESSIONE 10.5x1x50 | SPRING | RESSORT | FEDER | RESORTE |
| 5 | 219082 | 1 | FLANGIA BASAMENTO Ø610 FILETTATA SX | FLANGE | FLASQUE | FLANSCH | BRIDA |
| 6 | 221055 | 2 | BOCCOLA D=CH19-G1/4 d=8 S=13,5 AVP | BUSHING | BAGUE | BUCHSE | CASQUILLO |
| 7 | 223301 | 1 | MOTORID. 24V 500W 140RPM SX CON MOLEX | GEARED MOTOR ASSEMBLY | MOTO-REDUCTEUR COMPLET | GETRIEBEMOTOR KOMPLETT | MOTORREDUCTOR COMPLETO |
| 8 | 223444 | 1 | MOTORID. 24V 500W 140RPM DX CON MOLEX | GEARED MOTOR ASSEMBLY | MOTO-REDUCTEUR COMPLET | GETRIEBEMOTOR KOMPLETT | MOTORREDUCTOR COMPLETO |
| 9 | 225552 | 1 | TUBO DIAM.10X150 PVC SPIR. TRASPARENTE | PIPE | TUBE | ROHR | TUBO |
| 10 | 225553 | 1 | TUBO DIAM.10X250 PVC SPIR. TRASPARENTE | PIPE | TUBE | ROHR | TUBO |
| 11 | 225554 | 1 | TUBO DIAM.14X280 PVC SPIR. TRASPARENTE | PIPE | TUBE | ROHR | TUBO |
| 12 | 225560 | 1 | TUBO D=8 d=5 L=170 VITREO | PIPE | TUBE | ROHR | TUBO |
| 13 | 225642 | 2 | TUBO D=8 d=5 L=600 SILICONE | PIPE | TUBE | ROHR | TUBO |
| 14 | 225643 | 1 | TUBO D=8 d=5 L=415 VITREO | PIPE | TUBE | ROHR | TUBO |
| 15 | 400167 | 6 | RONDELLA 8,2x32x4 | WASHER | RONDELLE | UNTERLAGSCHEIBE | ARANDELA |
| 16 | 400255 | 2 | GIUNTO ELASTICO D=115 S=11 GOMMA 4 TELE | JOINT | ATTACHE | SCHLOSS | JUNTA |
| 17 | 405508 | 2 | DISCO TRASCINATORE D=380 H=46 | PAD HOLDER | DISQUE ENTRAÎNEUR | TREIBTELLERS | DISCO DE ARRASTRE |
| 18 | 407658 | 2 | VITE M6X10 TE UNI 5739 A2 | SCREW | VIS | SCHRAUBE | TORNILLO |
| 19 | 407663 | 10 | VITE M6x16 TE UNI 5739 ZINC | SCREW | VIS | SCHRAUBE | TORNILLO |
| 20 | 407886 | 1 | ELETTROV. 24V CC 1/4 ACL = 68 | SOLENOID VALVE | ELECTROVANNE ASSY | MAGNETVENTIL KOMLETE | ELECTROVALVULA COMPLETA |
| 21 | 407887 | 1 | ELETTROVALVOLA COMPLETA 24V 1/2" ACL 3 | SOLENOID VALVE | ELECTROVANNE | MAGNETVENTIL | ELECTROVALVULA |
| 22 | 408114 | 1 | MOLLA TRAZ. 30X4X208 | SPRING | RESSORT | FEDER | RESORTE |
| 23 | 408124 | 2 | MOLLA BLOCCAGGIO SPAZZOLA | SPRING | RESSORT | FEDER | RESORTE |
| 24 | 408468 | 1 | TESTA A SNODO MASCHIO M10 DESTRO | ARTICULATION HEAD | TETE ARTICULEE | KOPFGelenk | TESTA DE ARTICULACION |
| 25 | 408469 | 1 | TESTA A SNODO D.10 CON GAMBO M10 SN | ARTICULATION HEAD | TETE ARTICULEE | KOPFGelenk | TESTA DE ARTICULACION |
| 26 | 408595 | 1 | GUARNIZIONE OR 3056 | GASKET | JOINT | DICHTUNG | JUNTA |
| 27 | 408676 | 12 | VITE M8x30 TE UNI 5739 ZINC | SCREW | VIS | SCHRAUBE | TORNILLO |
| 28 | 408686 | 2 | VITE M8X70 TE UNI 5737 FP ZINC | SCREW | VIS | SCHRAUBE | TORNILLO |
| 29 | 408721 | 1 | VITE M10X45 TE UNI 5737 FP ZINC | SCREW | VIS | SCHRAUBE | TORNILLO |
| 30 | 408723 | 2 | VITE M10X35 TE UNI 5737 FP ZINC | SCREW | VIS | SCHRAUBE | TORNILLO |
| 31 | 408876 | 2 | VITE D.3,9x13 AUTOF. A2 UNI 6954 | SCREW | VIS | SCHRAUBE | TORNILLO |
| 32 | 409059 | 1 | DADO M10x6 UNI 5589 ZINC | NUT | ECROU | MUTTER | TUERCA |
| 33 | 409090 | 3 | DADO M10x10 AUTOBL. UNI 7474 ZINC | LOCK NUT | ECROU AUTOFREINES | SICHERUNGSMUTTER | TUERCA AUTOBLOCANTE |

CR-01 PREM. CORPO BASAMENTO (VER. 1SL)

BRUSHES BASE PRE-ASSEMBLY

PREMONTAGE PLATEAU DES BROSSES

VORMONTAGE BÜRSTENGESTELL

PREMONTAJE BANCADA CEPILLOS

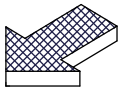
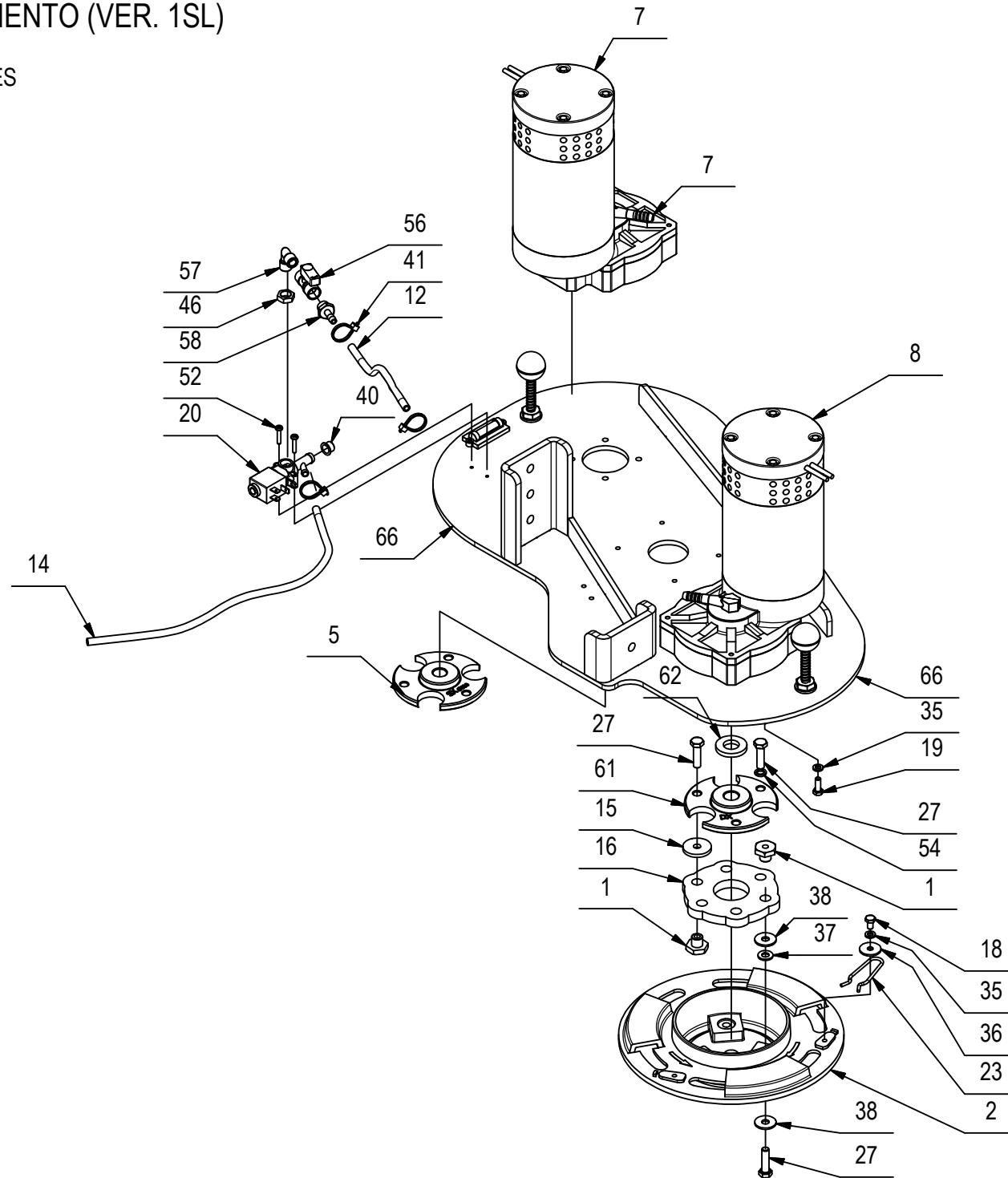

CR-01 PREM. CORPO BASAMENTO (VER. 1SL)

01

| POS | CODICE | QTÀ | DESCRIZIONE | DENOMINATION | DESCRIPTION | BENENNUNG | DESCRIPCION |
|-----|--------|-----|--|----------------|--------------------|----------------------------|----------------------|
| 34 | 409160 | 2 | ROSETTA 6x18x1,5 UNI 6593 ZINC | WASHER | RONDELLE | UNTERLAGSCHEIBE | ARANDELA |
| 35 | 409164 | 12 | ROSETTA GROWER 6x2,5x1,8 ASA B27 ZINC | LOCK WASHER | RONDELLE FREIN | ZAHNSCHEIBE | ARANDELLA DENTADA |
| 36 | 409170 | 2 | ROSETTA 6x24x2 UNI 6593 A2 | WASHER | RONDELLE | UNTERLEGSCHIEBE | ARANDELA |
| 37 | 409175 | 6 | ROSETTA 8x17x1,6 UNI 6592 ZINC. | WASHER | RONDELLE | UNTERLAGSCHEIBE | ARANDELA |
| 38 | 409179 | 12 | ROSETTA 9x24x2,5 UNI 6593 ZINC | WASHER | RONDELLE | UNTERLAGSCHEIBE | ARANDELA |
| 39 | 409201 | 2 | ROSETTA 13x24x2.5 UNI 6592 ZINC | WASHER | RONDELLE | UNTERLAGSCHEIBE | ARANDELA |
| 40 | 409831 | 1 | TAPPO SALVAFILETTO D=11.5 | COVER | COUVERCLE | DECKEL | TAPA |
| 41 | 410274 | 3 | FASCETTA PLASTICA 2.5x98 | CLAMP | COLLIER | BRIDE | ABRAZADERA |
| 42 | 410297 | 6 | FASCETTA A VITE 12 -20 - 9 | CLAMP | COLLIER | BRIDE | ABRAZADERA |
| 43 | 410395 | 1 | PORTAGOMMA DIRITTO 3/8" M D14 | CONNECTOR | RACCORD | SCHLAUCHANSCHLUSS | EMPALME TUBO DE GOMA |
| 44 | 410409 | 1 | TAPPO FEMMINA 1/2" - PLASTICA | CAP | CAPUCHON | KAPPE | TAPON |
| 45 | 410442 | 1 | GHIERA 1/2" | RING NUT | EMBOUT | STOPMUTTER | TUERCA ANULAR |
| 46 | 410443 | 1 | DADO 1/4" GAS | NUT | ECROU | MUTTER | TUERCA |
| 47 | 411769 | 2 | BOCCOLA D=18 d=10 S=8,5 OT58 | BUSHING | BAGUE | BUCHSE | CASQUILLO |
| 48 | 414270 | 2 | SPAZZOLA D=400 H=66 (PPL 0.6 BIANCA) | BRUSH | BROSSE | BÜRSTE | CEPILLO |
| 49 | 414271 | 2 | SPAZZOLA D=400 H=66 (ABRASIVA) | BRUSH | BROSSE | BÜRSTE | CEPILLO |
| 50 | 414272 | 2 | SPAZZOLA D=400 H=66 (PPL 0.3 AZZURRO) | BRUSH | BROSSE | BÜRSTE | CEPILLO |
| 51 | 414273 | 2 | SPAZZOLA D=400 H=66 (PPL 0.9 NERA) | BRUSH | BROSSE | BÜRSTE | CEPILLO |
| 52 | 415782 | 2 | VITE M4X20 TCTC UNI 7687 ZINC | SCREW | VIS | SCHRAUBE | TORNILLO |
| 53 | 415793 | 2 | VITE M4X12 TPSTC UNI 7688 (4.8) ZINC | SCREW | VIS | SCHRAUBE | TORNILLO |
| 54 | 415946 | 6 | ROSETTA M8 GROWER UNI 1751 | LOCK WASHER | RONDELLE FREIN | ZAHNSCHEIBE | ARANDELLA DENTADA |
| 55 | 416156 | 2 | POMELLO A SFERA D.32 M8 | KNOB | POMMEAU | RENDELSCHRAUBE | POMO |
| 56 | 422183 | 1 | RUBINETTO 1/4 F-F L= 38 CON LEVA | COCK | ROBINET | WASSERHAHN | GRIFO |
| 57 | 422184 | 1 | RACC. A GOMITO 1/4 M.M. OTT. NICH. | ELBOW | COUDE | WINKELVERSCHRAUBUNG | RACOR CODO |
| 58 | 422186 | 2 | RACC. PORTAGOMMA 1/4x7 OTT. NICH. | FITTING | RACCORD | VERSCHRAUBUNG | RACOR |
| 59 | 423029 | 1 | RACCORDO DI RIDUZIONE 3/8" M - 1/4" F | FITTING | RACCORD | VERSCHRAUBUNG | RACOR |
| 60 | 426372 | 1 | RACCORDI A T F-F-M 3/8" | T-FITTING | RACCORD A T | T-VERSCHRAUBUNG | CODO DE TRES BOCAS |
| 61 | 438569 | 1 | FLANGIA BASAMENTO FILETTATA M18x1,5 DX | FLANGE | FLASQUE | FLANSCH | BRIDA |
| 62 | 438931 | 2 | RONDELLA SPECIALE 18 x 35 S=5 INOX | SPECIAL WASHER | RONDELLE SPECIALE | UNTERLAGSCHEIBE SPEZIAL | ARANDELA ESPECIAL |
| 63 | 439147 | 8 | ROSETTA 10X30X2.5 UNI 6593 ZINC. | WASHER | RONDELLE | UNTERLAGSCHEIBE | ARANDELA |
| 64 | 442057 | 1 | DISTRIBUTORE BASAMENTO BISPAZZOLA | DISTRIBUTOR | DISTRIBUTEUR | VERTEILER | DISTRIBUIDOR |
| 65 | 442965 | 1 | BOLLA DI LIVELLO SINGOLA | BUBBLE LEVEL | NIVEAU A BULLE | BUBBLE LEVEL | NIVEL BURBUJA |
| 66 | 442980 | 1 | BASAMENTO MMG 2016 | BRUSHES BASE | EMBASE DES BROSSES | BÜRSTENGESTELL | BANCADA CEPILLOS |
| 67 | 442981 | 2 | BRACCIO BASAMENTO MMG 2016 | BLADE | PLAQUE | PLATTE | LISTON |
| 68 | 442985 | 1 | TIRANTE TERZO PUNTO BASAMENTO MMG 2016 | COUPLING | ATTAQUE | KUPPLUNG | ACOPLAMIENTO |

CR-02 GRUPPO COMANDO BASAMENTO

BRUSHES CONTROL ASSEMBLY
 GROUPE COMMANDE DES BROSSES
 GRUPPE BÜRSTENBETÄTIGUNG
 GRUPO MANDO CEPILLOS

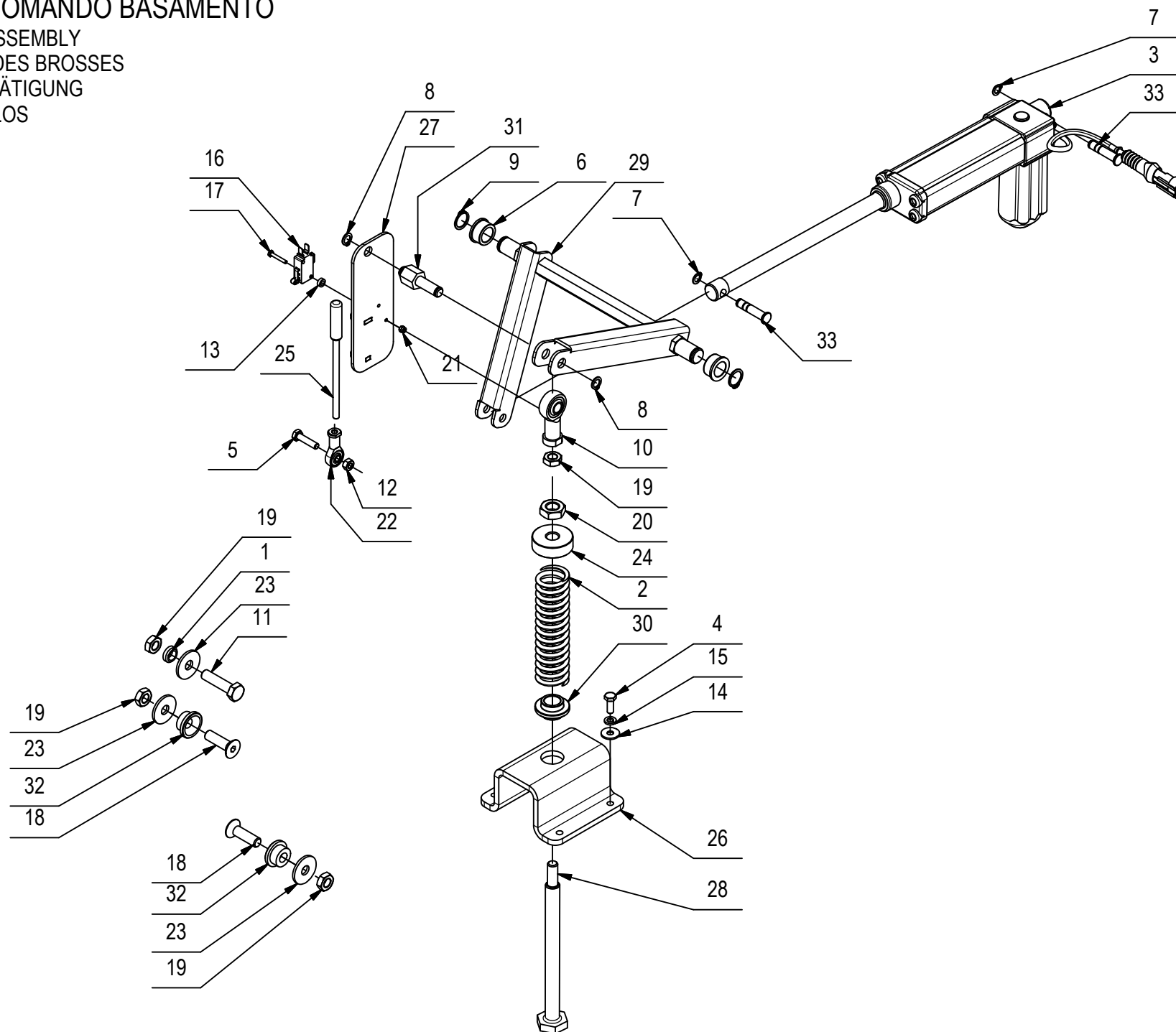

CR-02 GRUPPO COMANDO BASAMENTO

| POS | CODICE | QTÀ | DESCRIZIONE | DENOMINATION | DESCRIPTION | BENENNUNG | DESCRIPCION |
|-----|--------|-----|--|-------------------|-------------------|-----------------------|-----------------------|
| 1 | 206567 | 1 | DISTANZIALE D=16 d=10 S=5 Fe360 | SPACER | ENTRETOISE | DISTANZHÜLSE | DISTANCIADOR |
| 2 | 210215 | 1 | MOLLA COMP. 33X4,5X125 | SPRING | RESSORT | FEDER | RESORTE |
| 3 | 226030 | 1 | MARTINETTO 24V L=315 F=500N + CONN. AMP | ACTUATOR ASSEMBLY | VERIN COMPLET | SPINDELMOTOR KOMPLETT | GATO COMPLETO |
| 4 | 407663 | 4 | VITE M6x16 TE UNI 5739 ZINC | SCREW | VIS | SCHRAUBE | TORNILLO |
| 5 | 407669 | 1 | VITE M6x25 TE UNI 5739 ZINC | SCREW | VIS | SCHRAUBE | TORNILLO |
| 6 | 408019 | 2 | BOCCOLA D=25-22,2 d=16 S=12 OT58 | BUSHING | BAGUE | BUCHSE | CASQUILLO |
| 7 | 408346 | 2 | SEEGER E 8 | SEEGER RING | SERRE CLIPS | SEEGERRING | ANILLO SEEGER |
| 8 | 408347 | 2 | SEEGER E 10 UNI 7435 | SEEGER RING | SERRE CLIPS | SEEGERRING | ANILLO SEEGER |
| 9 | 408350 | 2 | SEEGER E 16 X1 DIN 471 | SEEGER RING | SERRE CLIPS | SEEGERRING | ANILLO SEEGER |
| 10 | 408466 | 1 | TESTA A SNODO D.10X14 M10 FEMM.DIN 468K | ARTICULATION HEAD | TETE ARTICULEE | KOPFGELENK | TESTA DE ARTICULACION |
| 11 | 408733 | 1 | VITE M10X40 TE UNI 5737 FP ZINC | SCREW | VIS | SCHRAUBE | TORNILLO |
| 12 | 409040 | 1 | DADO M6x5 UNI 5588 ZINC | NUT | ECROU | MUTTER | TUERCA |
| 13 | 409148 | 2 | ROSETTA 4x8x3 NYLON | WASHER | RONDELLE | SCHEIBE | ARANDELA |
| 14 | 409160 | 4 | ROSETTA 6x18x1,5 UNI 6593 ZINC | WASHER | RONDELLE | UNTERLAGSCHEIBE | ARANDELA |
| 15 | 409164 | 4 | ROSETTA GROWER 6x2,5x1,8 ASA B27 ZINC | LOCK WASHER | RONDELLE FREIN | ZAHNSCHEIBE | ARANDELLA DENTADA |
| 16 | 409491 | 1 | MICROINT.10A 3X22 C/ROTEL 4.8 V5C010FB3D | MICROSWITCH | MICROINTERRUPTEUR | MIKROSCHALTER | MICROINTERRUPTOR |
| 17 | 415710 | 2 | VITE M3X20 TE UNI 5739 INOX A2 | SCREW | VIS | SCHRAUBE | TORNILLO |
| 18 | 415844 | 2 | VITE M10x35 TSPEI UNI5933 ZINC. | SCREW | VIS | SCHRAUBE | TORNILLO |
| 19 | 415890 | 4 | DADO M10x1 UNI 5589 BASSO ZN | NUT | ECROU | MUT | TUERCA |
| 20 | 415895 | 1 | DADO M14X2 UNI 5589 ZINC. BASSO | SCREW | VIS | SCHRAUBE | TORNILLO |
| 21 | 415897 | 2 | DADO AUTOBL M3 UNI7474 A2 | LOCK NUT | ECROU AUTOBLOCANT | STOPMUTTER | TUERCA AUTOBLOCANTE |
| 22 | 437783 | 1 | TESTA A SNODO M6 FEMMINA | ARTICULATION HEAD | TETE ARTICULEE | KOPFGELENK | TESTA DE ARTICULACION |
| 23 | 439147 | 3 | ROSETTA 10X30X2.5 UNI 6593 ZINC. | WASHER | RONDELLE | UNTERLAGSCHEIBE | ARANDELA |
| 24 | 442832 | 1 | VOLANTINO D=40 M14x2 - A2 | HANDWHEEL | VOLANT | HANDGRIFF | RUEDA DE MANIOBRA |
| 25 | 442960 | 1 | ASTA AZIONAMENTO MICRO PRESSIONE BASAM. | ROD | TIGE | STANGE | VARILLA |
| 26 | 442998 | 1 | STAFFA GUIDA SOLL. BASAMENTO MMG 2016 | SUPPORT | ATTAQUE | HALTERUNG | SOPORTE FIJADOR |
| 27 | 443006 | 1 | STAFFA CONTROLLO PRESSIONE MMG 2016 | SUPPORT | SUPPORT | HALTERUNG | SOPORTE |
| 28 | 443011 | 1 | PERNO SOLLEVAMENTO BASAMENTO MMG 2016 | PIN | AXE | BOLZEN | PERNO |
| 29 | 443012 | 1 | STAFFA SOLL. BASAMENTO MMG 2016 | LEVER | LEVIER | HEBEL | PALANCA |
| 30 | 443013 | 1 | BOCCOLA GUIDA MOLLA BASAMENTO MMG 2016 | BUSHING | BAGUE | BUCHSE | CASQUILLO |
| 31 | 443014 | 1 | PERNO COMANDO BASAM. + EXTRA PRESSIONE | PIN | AXE | BOLZEN | PERNO |
| 32 | 443236 | 2 | BOCCOLA D=27-20 d=10,1 L=12 S=8,5 SVAS | BUSHING | BAGUE | BUCHSE | CASQUILLO |
| 33 | 443299 | 2 | PERNO FISSAGGIO MARTINETTI | PIN | AXE | BOLZEN | PERNO |

CR-03 PREM. TERGIPAVIMENTO L=845mm - 33,25in

SQUEEGEE ASSEMBLY

ENSEMBLE DE SUCEUR

SAUGFUSSGRUPPE

GRUPO LIMPIADOR DE SUELO

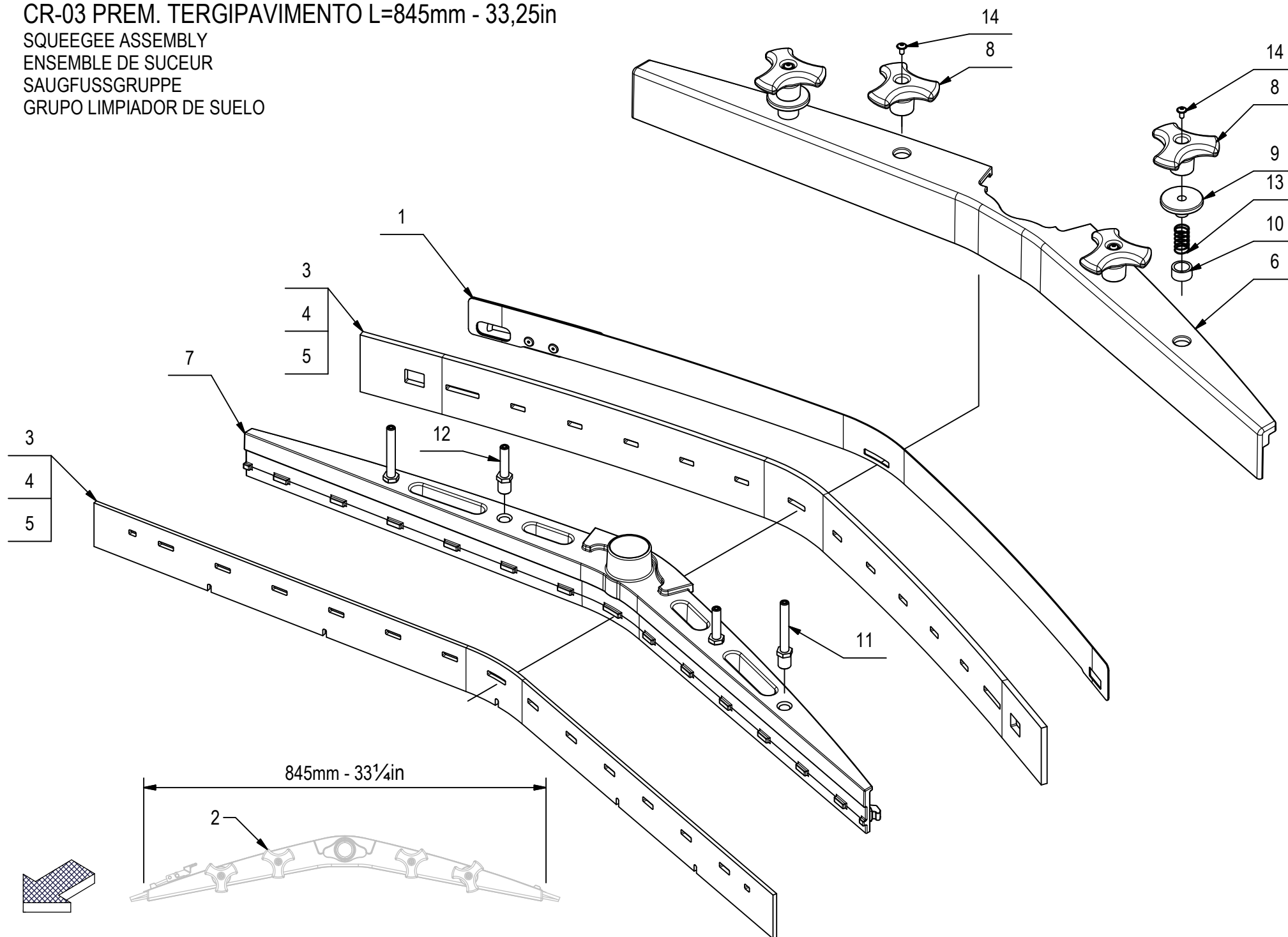

CR-03 PREM. TERGIPAVIMENTO L=845mm - 33,25in

03

| POS | CODICE | QTÀ | DESCRIZIONE | DENOMINATION | DESCRIPTION | BENENNUNG | DESCRIPCION |
|-----|--------|-----|--|-------------------|--------------------|----------------------|------------------------------|
| 1 | 225365 | 1 | ASSIEME PREMIGOMMA TERGI MMG 2016 | BLADE | PLAQUETTE | LEISTE | LISTON |
| 2 | 225368 | 1 | PREM. TERGI L=900 MMG 2016 | SQUEEGEE ASSEMBLY | SUCEUR COMPLET | SAUGFUSS KOMPLETT | LIMPIAPAVIMENTOS COMPLETO |
| 3 | 225736 | 1 | KIT GOMME PARA 33SH TERGI MMG 2016 | KIT RUBBER (33Sh) | KIT BAVETTE (33Sh) | KIT SAUGGUMMI (33Sh) | KIT GOMA (33Sh) |
| 4 | 225737 | 1 | KIT GOMME PARA 40SH TERGI MMG 2016 | KIT RUBBER (40Sh) | KIT BAVETTE (40Sh) | KIT SAUGGUMMI (40Sh) | KIT GOMA (40Sh) |
| 5 | 225738 | 1 | KIT GOMME PU TERGI MMG 2016 | KIT RUBBER (PU) | KIT BAVETTE (PU) | KIT SAUGGUMMI (PU) | KIT GOMA (PU) |
| 6 | 442881 | 1 | CORPO ESTERNO TERGI MMG 2016 | SQUEEGEE BODY | CORPS DE SUCEUR | SAUGFUSSKÖRPER | CUERPO LIMPIAPAVIMENTOS |
| 7 | 442882 | 1 | CORPO INTERNO TERGI MMG 2016 | SQUEEGEE BODY | CORPS DE SUCEUR | SAUGFUSSKÖRPER | CUERPO LIMPIAPAVIMENTOS |
| 8 | 442892 | 4 | MANOPOLA DI BLOCCO TERGI MMG 2016 | KNOB | POIGNEE | HANDGRIFF | EMPUÑADURA |
| 9 | 442948 | 2 | BOCCOLA SF. BLOCCAGGIO TERGI MMG 2016 | BUSHING | BAGUE | BUCHSE | CASQUILLO |
| 10 | 442949 | 2 | BOCCOLA D=19 d=14,4 S=10 OTTONE | BUSHING | BAGUE | BUCHSE | CASQUILLO |
| 11 | 442951 | 2 | COLONNETTA M8-M12 CH=13 H=73 - A2 | STUD BOLT | TIGE | GEWINDEBOLZEN | PRISIONERO |
| 12 | 442954 | 2 | COLONNETTA M8-M12 CH=13 H=51 - A2 | STUD BOLT | TIGE | GEWINDEBOLZEN | PRISIONERO |
| 13 | 442956 | 2 | MOLLA COMPRESS. De=14 Df=0,9 L=25 Sp=7 | SPRING | RESSORT | FEDER | RESORTE |
| 14 | 442958 | 4 | VITE M4x8/8 ISO 7380-2 A2 | SCREW | VIS | SCHRAUBE | TORNILLO |

CR-04 GRUPPO COMANDO TERGIPAVIMENTO

SQUEEGEE CONTROL ASSEMBLY

GROUPE COMMANDE DE SUCEUR

GRUPPE SAUGFUSSBETÄTIGUNG

GRUPO MANDO LIMPIAPAVIMENTOS

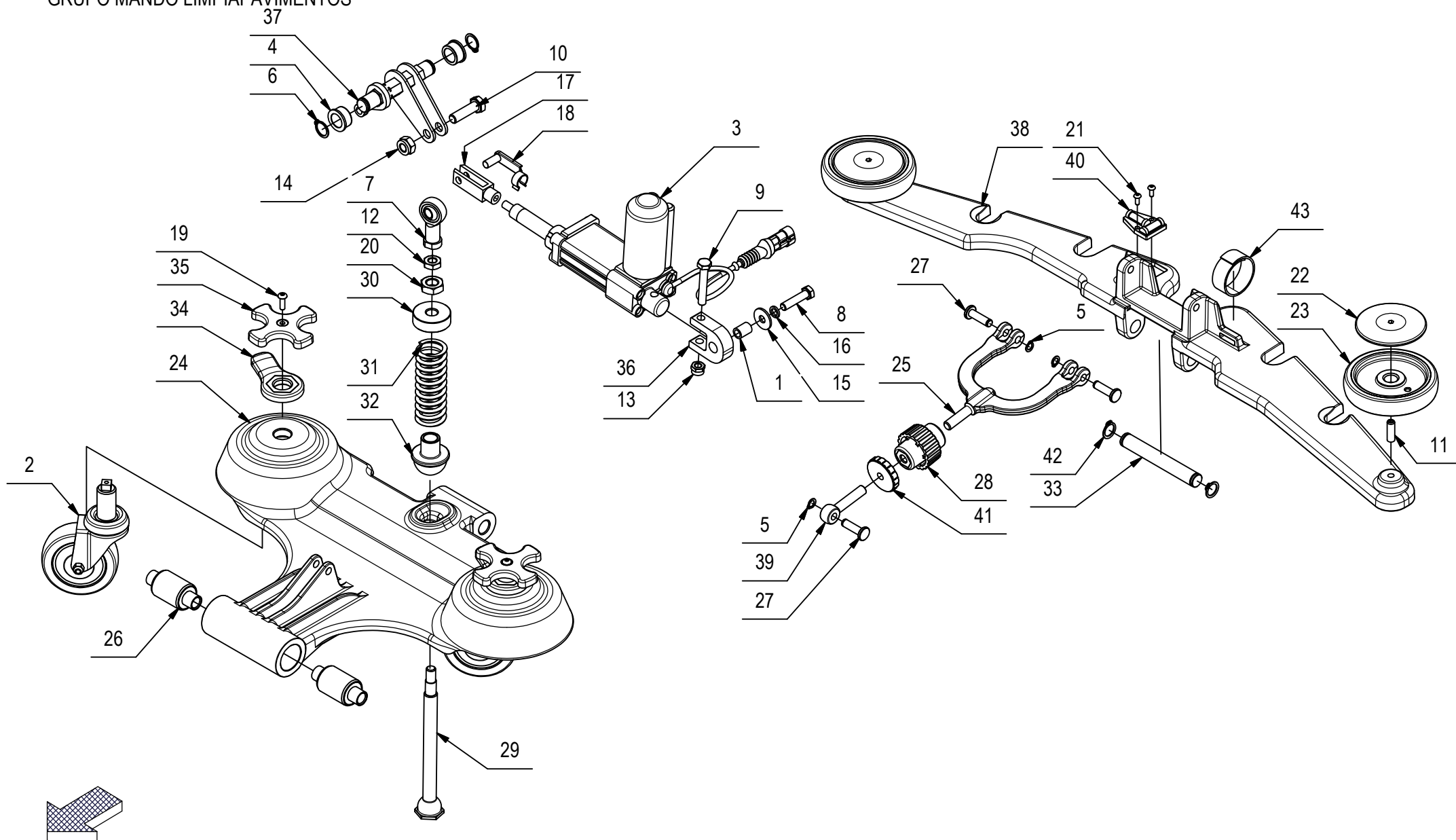

CR-04 GRUPPO COMANDO TERGIPAVIMENTO

| POS | CODICE | QTÀ | DESCRIZIONE | DENOMINATION | DESCRIPTION | BENENNUNG | DESCRIPCION |
|-----|--------|-----|--|-------------------|-------------------|-----------------------|-----------------------|
| 1 | 210075 | 1 | DISTANZIALE D=12 d=8,2 S=15,8 AVP | SPACER | ENTRETOISE | DISTANZHÜLSE | DISTANCIADOR |
| 2 | 225367 | 2 | RUOTA PIVOTTANTE D=80 CON PERNO SPECIALE | CASTOR WHEEL | ROUE PIVOTANTE | LENKROLLE | RUEDA PIVOTANTE |
| 3 | 226031 | 1 | MARTINETTO 24V C60 F500N V32+ CONN. AMP | ACTUATOR ASSEMBLY | VERIN COMPLET | SPINDELMOTOR KOMPLETT | GATO COMPLETO |
| 4 | 408019 | 2 | BOCCOLA D=25-22,2 d=16 S=12 OT58 | BUSHING | BAGUE | BUCHSE | CASQUILLO |
| 5 | 408346 | 3 | SEEGER E 8 | SEEGER RING | SERRE CLIPS | SEEGERRING | ANILLO SEEGER |
| 6 | 408350 | 2 | SEEGER E 16 X1 DIN 471 | SEEGER RING | SERRE CLIPS | SEEGERRING | ANILLO SEEGER |
| 7 | 408466 | 1 | TESTA A SNODO D.10X14 M10 FEMM.DIN 468K | ARTICULATION HEAD | TETE ARTICULEE | KOPFGELENK | TESTA DE ARTICULACION |
| 8 | 408678 | 1 | VITE M8X35 TE UNI 5739 ZINC | SCREW | VIS | SCHRAUBE | TORNILLO |
| 9 | 408692 | 1 | VITE M8X50 TE UNI 5739 ZINC | SCREW | VIS | SCHRAUBE | TORNILLO |
| 10 | 408723 | 1 | VITE M10X35 TE UNI 5737 FP ZINC | SCREW | VIS | SCHRAUBE | TORNILLO |
| 11 | 408913 | 2 | GRANO M8x25 EI UNI 5923 A2 | DOWEL | VIS CYLINDRIQUE | MADENSCHRAUBE | TORNILLO |
| 12 | 409059 | 1 | DADO M10x6 UNI 5589 ZINC | NUT | ECROU | MUTTER | TUERCA |
| 13 | 409085 | 1 | DADO M8x8.5 AUTOBL. UNI 7474 ZINC | LOCK NUT | ECROU AUTOFREINES | SICHERUNGSMUTTER | TUERCA AUTOBLOCANTE |
| 14 | 409090 | 1 | DADO M10x10 AUTOBL. UNI 7474 ZINC | LOCK NUT | ECROU AUTOFREINES | SICHERUNGSMUTTER | TUERCA AUTOBLOCANTE |
| 15 | 409179 | 1 | ROSETTA 9x24x2,5 UNI 6593 ZINC | WASHER | RONDELLE | UNTERLAGSCHEIBE | ARANDELA |
| 16 | 409181 | 1 | ROSETTA GROWER 8x13x2,2 ZINC | LOCK WASHER | RONDELLE FREIN | ZAHNSCHEIBE | ARANDELLA DENTADA |
| 17 | 410456 | 1 | FORCELLA M8x32 UNI 1676 LUNGA | FORK | FOURCHETTE | GABELKOPF | HORQUILLA |
| 18 | 410464 | 1 | CLIPS X FORCELLA M8 LUNGA | PIN | AXE | BOLZEN | PERNO |
| 19 | 415849 | 2 | VITE M5X16 TCBEI ISO 7380 A2 | SCREW | VIS | SCHRAUBE | TORNILLO |
| 20 | 415895 | 1 | DADO M14X2 UNI 5589 ZINC. BASSO | SCREW | VIS | SCHRAUBE | TORNILLO |
| 21 | 422111 | 2 | VITE M4x10 TCBEI ISO 7380 A2 | SCREW | VIS | SCHRAUBE | TORNILLO |
| 22 | 436119 | 2 | BOCCOLA COPERTURA RUOTINA BASAMENTO MXR | BUSHING | BAGUE | BUCHSE | CASQUILLO |
| 23 | 436120 | 2 | RUOTINA PARACOLPI BASAMENTO D=100 H=20 | BUMPER | BUTEE | PUFFER | PARACHOQUES |
| 24 | 442784 | 1 | ATTACCO TERGI ANTERIORE MMG 2016 | COUPLING | ATTAQUE | KUPPLUNG | ACOPLAMIENTO |
| 25 | 442812 | 1 | FORCELLA REGOLAZIONE TERGI MMG 2016 | FORK | FOURCHETTE | GABELKOPF | HORQUILLA |
| 26 | 442813 | 2 | BUSSOLA SILENTBLOCH D=30 d=12 L=40 I=67 | BUSH | DOUILLE | BUCHSE | CASQUILLO |
| 27 | 442815 | 3 | PERNO D=15 d=8 L=31 - A2 | PIN | AXE | BOLZEN | PERNO |
| 28 | 442827 | 1 | MANOPOLA REGOLAZIONE INCLINAZIONE TERGI | KNOB | POIGNEE | HANDGRIFF | EMPUÑADURA |
| 29 | 442831 | 1 | PERNO SOLLEVAMENTO TERGI MMG 2016 | PIN | AXE | BOLZEN | PERNO |
| 30 | 442832 | 1 | VOLANTINO D=40 M14x2 - A2 | HANDWHEEL | VOLANT | HANDGRIFF | RUEDA DE MANIOBRA |
| 31 | 442833 | 1 | MOLLA COMP. De=33 Df=4,5 L=90 it=11,5 | SPRING | RESSORT | FEDER | RESORTE |
| 32 | 442844 | 1 | BOCCOLA OGIVA MOLLA TERGI MMG 2016 | BUSHING | BAGUE | BUCHSE | CASQUILLO |
| 33 | 442849 | 1 | PERNO D=15 L=108 OT58 | PIN | AXE | BOLZEN | PERNO |
| 34 | 442864 | 2 | LEVA BLOCCAGGIO RUOTE TERGI M20x1,5 | LEVER | LEVIER | HEBEL | PALANCA |

CR-04 GRUPPO COMANDO TERGIPAVIMENTO

SQUEEGEE CONTROL ASSEMBLY

GROUPE COMMANDE DE SUCEUR

GRUPPE SAUGFUSSBETÄTIGUNG

GRUPO MANDO LIMPIAPAVIMENTOS

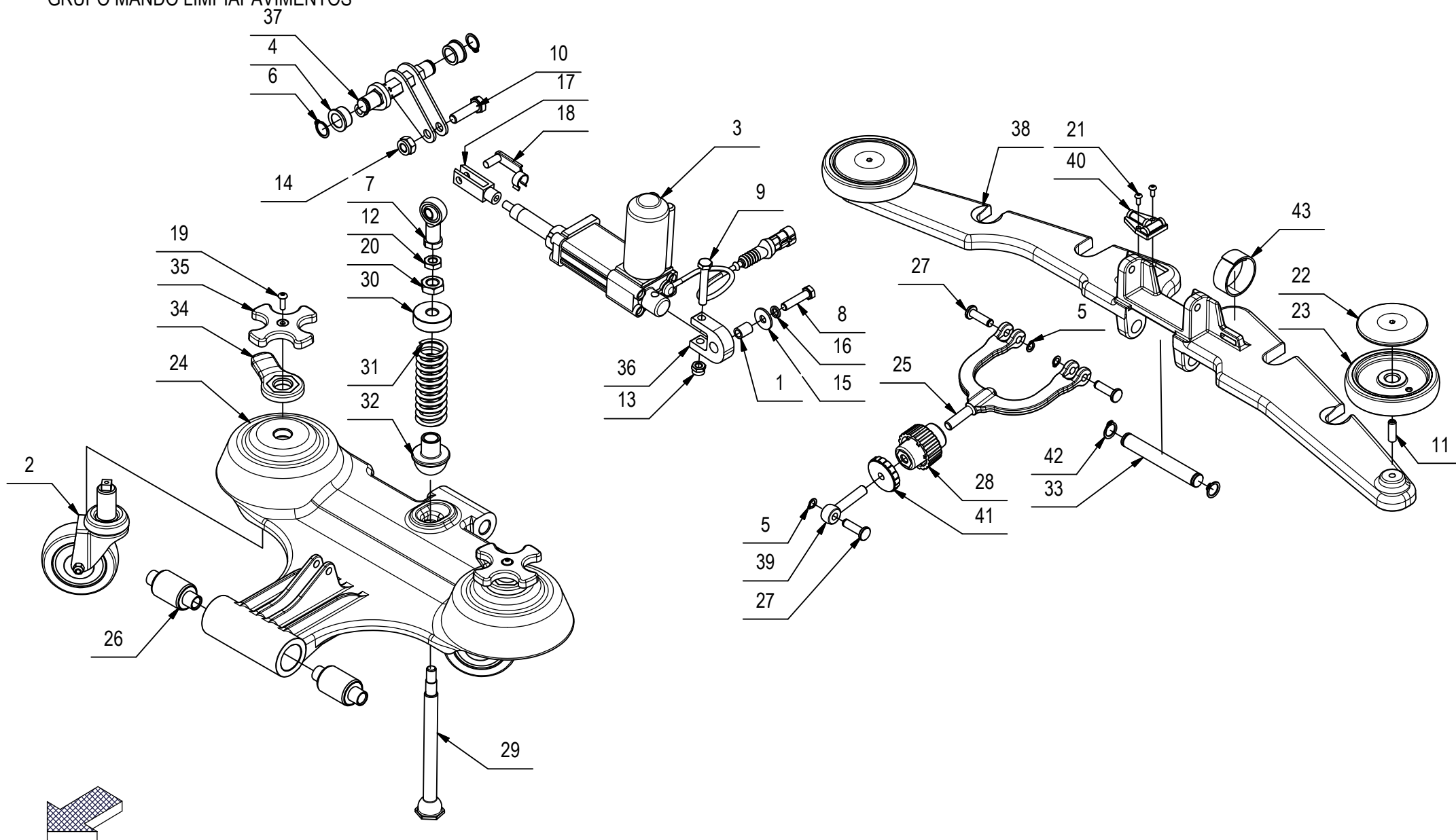

CR-04 GRUPPO COMANDO TERGIPAVIMENTO

| POS | CODICE | QTÀ | DESCRIZIONE | DENOMINATION | DESCRIPTION | BENENNUNG | DESCRIPCION |
|-----|--------|-----|--|---------------|----------------|---------------|-------------------|
| 35 | 442866 | 2 | MANOPOLA REGOLAZIONE RUOTE TERGI | KNOB | POIGNEE | HANDGRIFF | EMPUÑADURA |
| 36 | 442868 | 1 | BLOCCHETTO SNODO MARTINETTO | COUPLING | ATTAQUE | KUPPLUNG | ACOPLAMIENTO |
| 37 | 442869 | 1 | LEVA SOLLEVAMENTO TERGI MMG 2016 | SHAFT | ARBRE | WELLE | EJE |
| 38 | 442880 | 1 | ATTACCO TERGI POSTERIORE MMG 2016 | COUPLING | ATTAQUE | KUPPLUNG | ACOPLAMIENTO |
| 39 | 442963 | 1 | TIRANTE AD OCCHIO M10x50 UNI6058 | TIE ROD | TIGE | SPANNSTANGE | TIRANTE |
| 40 | 442964 | 1 | BOLLA DI LIVELLO DOPPIA | BUBBLE LEVEL | NIVEAU A BULLE | BUBBLE LEVEL | NIVEL BURBUJA |
| 41 | 443339 | 1 | VOLANTINO V-40 PS M10 - RAL 1021 LOBATO | HANDWHEEL | VOLANT | HANDGRIFF | RUEDA DE MANIOBRA |
| 42 | 443471 | 2 | ANELLO ELASTICO SEEGER E 15 - UNI 7435 | SEEGER RING | SERRE CLIPS | SEEGERRING | ANILLO SEEGER |
| 43 | 443525 | 1 | VELCRO DOUBLE 18/19MM COLORE NERO L=28CM | VELCRO DOUBLE | VELCRO DOUBLE | VELCRO DOUBLE | VELCRO DOBLE |

CR-05 GRUPPO TELAIO

GROUP CHASSIS MACHINE

GROUPE CHASSIS MACHINE

GROUP FRAME MACHINE

GRUPO BASTIDOR DE LA MÁQUINA

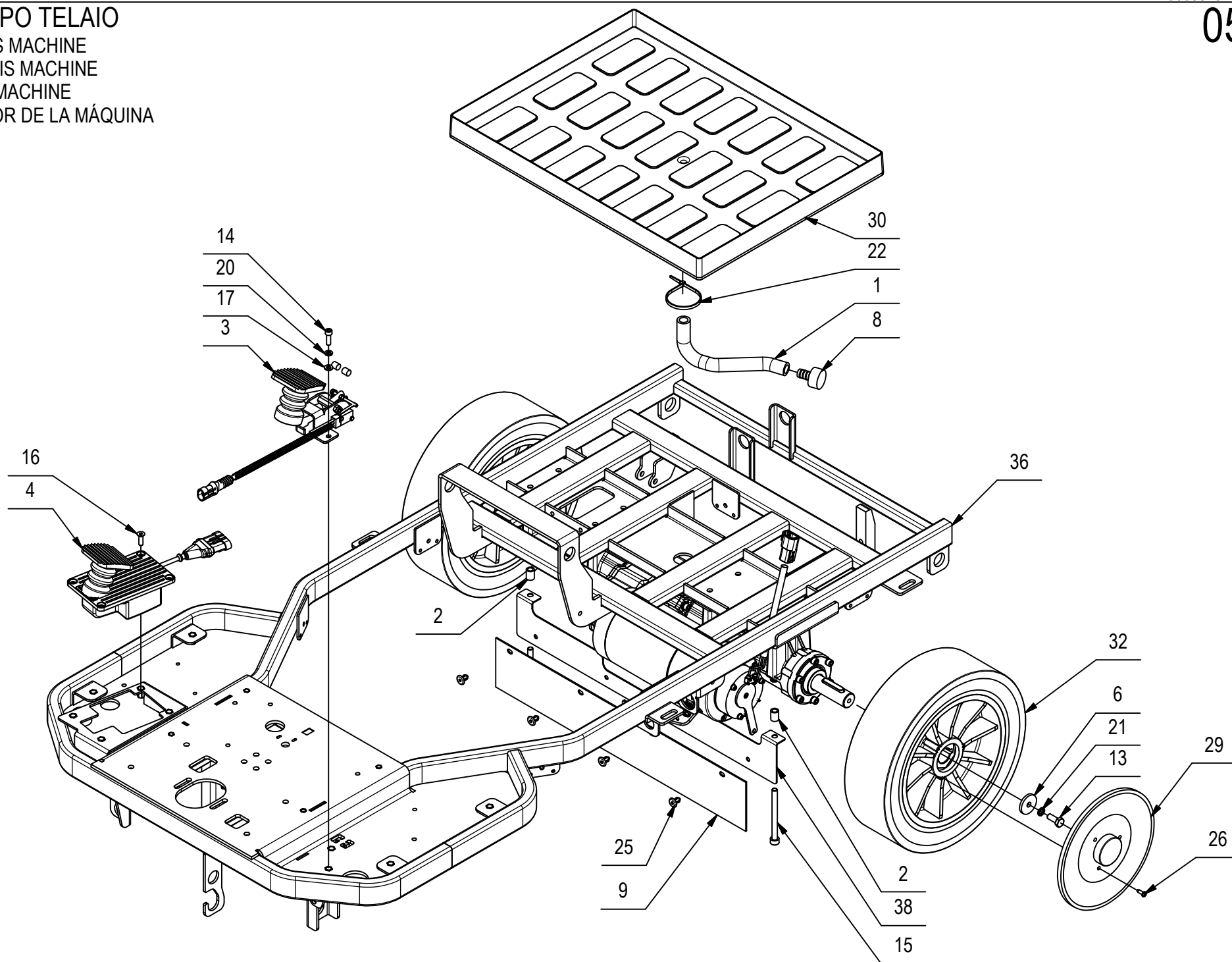

CR-05 GRUPPO TELAIO

| POS | CODICE | QTÀ | DESCRIZIONE | DENOMINATION | DESCRIPTION | BENENNUNG | DESCRIPCION |
|-----|--------|-----|--|-----------------------|---------------------------|---------------------------|---------------------------|
| 1 | 209533 | 1 | TUBO Di=13 De=20 L=220 PVC | PIPE | TUBE | ROHR | TUBO |
| 2 | 210075 | 2 | DISTANZIALE D=12 d=8,2 S=15,8 AVP | SPACER | ENTRETOISE | DISTANZHÜLSE | DISTANCIADOR |
| 3 | 225525 | 1 | GRUPPO PEDALE FRENO MMG 2016 | PEDAL | PEDALE | PEDAL | PEDAL |
| 4 | 225528 | 1 | GRUPPO PEDALE ACCELERATORE MMG 2016 | PEDAL | PEDALE | PEDAL | PEDAL |
| 5 | 225652 | 1 | MOTORID. AMER MRP9D 24V 600W 140RPM+CONN | GEARED MOTOR ASSEMBLY | MOTO-REDUCTEUR COMPLET | GETRIEBEMOTOR KOMPLETT | MOTORREDUCTOR COMPLETO |
| 6 | 400167 | 2 | RONDELLA 8,2x32x4 | WASHER | RONDELLE | UNTERLAGSCHEIBE | ARANDELA |
| 7 | 400382 | 2 | DISTANZIALE PORTACEPPI IN ALLUMINIO | SPACER | ENTRETOISE | DISTANZHÜLSE | DISTANCIADOR |
| 8 | 400651 | 1 | TAPPO D=13 NYLON | PLUG | BOUCHON | STOPFEN | TAPON |
| 9 | 406003 | 1 | PARASPRUZZI CENTRALE | SPLASH GUARD | BAVETTE | SPRITZGUMMI | PARASALPICADURAS |
| 10 | 407621 | 2 | PARAOILIO D.32x52x7 | OIL SEAL | JOINT PAULSTRA | SIMMERING | ARO RASCADOR DE ACEITE |
| 11 | 407666 | 2 | VITE M6x20 TE UNI 5739 ZINC | SCREW | VIS | SCHRAUBE | TORNILLO |
| 12 | 408441 | 4 | CUSCINETTO 6205 2RS 25x52x15 | BEARING | ROULEMENT | LAGER | COJINETE |
| 13 | 408670 | 2 | VITE M8x20 TE UNI 5739 ZINC | SCREW | VIS | SCHRAUBE | TORNILLO |
| 14 | 408796 | 2 | VITE M6x20 TCEI UNI 5931 ZINC | SCREW | VIS | SCHRAUBE | TORNILLO |
| 15 | 408814 | 2 | VITE M8x90 TCEI UNI 5931 ZINC | SCREW | VIS | SCHRAUBE | TORNILLO |
| 16 | 408967 | 4 | VITE M6x20 TPSEI UNI 5933 A2 | SCREW | VIS | SCHRAUBE | TORNILLO |
| 17 | 409156 | 2 | ROSETTA 6x12x1,6 UNI 6592 ZINC | WASHER | RONDELLE | UNTERLAGSCHEIBE | ARANDELA |
| 18 | 409157 | 8 | ROSETTA 6x12x1,6 INOX UNI 6592 | WASHER | RONDELLE | UNTERLEGSCHEIBE | ARANDELA |
| 19 | 409162 | 2 | ROSETTA 6,5x24x2 UNI 6593 ZINC | WASHER | RONDELLE | UNTERLAGSCHEIBE | ARANDELA |
| 20 | 409164 | 4 | ROSETTA GROWER 6x2,5x1,8 ASA B27 ZINC | LOCK WASHER | RONDELLE FREIN | ZAHNSCHEIBE | ARANDELLA DENTADA |
| 21 | 409181 | 10 | ROSETTA GROWER 8x13x2,2 ZINC | LOCK WASHER | RONDELLE FREIN | ZAHNSCHEIBE | ARANDELLA DENTADA |
| 22 | 410277 | 1 | FASCETTA PLASTICA 4.5X200 | CLAMP | COLLIER | BRIDE | ABRAZADERA |
| 23 | 415652 | 2 | LINGUETTA 8X7X40 UNI 6604/A | KEY | CLAVETTE | KEIL | CLAVIJA |
| 24 | 415945 | 20 | ROSETTA M6 UNI 1751 INOX GROWER | WASHER | RONDELLE | UNTERLAGSCHEIBE | ARANDELA |
| 25 | 415952 | 4 | RIVETTO 6.4X10 NYLON | RIVET | RIVET | NIET | CLAVO |
| 26 | 418275 | 6 | VITE AUTOF. 4,2x13 TCTC SPUNTATA NERA | SCREW | VIS | SCHRAUBE | TORNILLO |
| 27 | 418290 | 20 | VITE M6x20 TCEI UNI 5931 A2 | SCREW | VIS | SCHRAUBE | TORNILLO |
| 28 | 418302 | 6 | VITE M8x70 TCEI UNI 5931 FP ZINC | SCREW | VIS | SCHRAUBE | TORNILLO |
| 29 | 420141 | 2 | DISCO COPRIMOZZO GRIGIO | HUB COVER | COUVERCLE DE MOYEU | NABENDECKEL | CUBRECUBO |
| 30 | 430990 | 1 | SOTTOFONDO BATTERIE ABS DIM. 532x394 | BATTERY BASE | BAC LOGEMENT BATTERIES | BATTERIEKASTEN | PLACA ASIENTO BATERIAS |
| 31 | 442884 | 2 | SUPP. ALBERO MOTORID. MMG 2016 | SUPPORT WHEELS | SUPPORT ROUES | HALTERUNG RÄDER | SOPORTE RUEDAS |
| 32 | 442936 | 2 | RUOTA D=300 d=24 S=85 MOZZO CHIAVETTA | WHEEL | ROUE | RAD | RUEDA |
| 33 | 442953 | 1 | SEMIASSE SX MMG 2016 | LEFT AXLE SHAFT | DEMI-ESSIEU GAUCHE | ACHSWELLE LINKS | SEMIEJE IZQUIERDO |
| 34 | 442955 | 1 | SEMIASSE DX MMG 2016 | RIGHT AXLE SHAFT | DEMI-ESSIEU DROITE | ACHSWELLE RECHTS | SEMIEJE DERECHO |

CR-05 GRUPPO TELAIO

GROUP CHASSIS MACHINE

GROUPE CHASSIS MACHINE

GROUP FRAME MACHINE

GRUPO BASTIDOR DE LA MÁQUINA

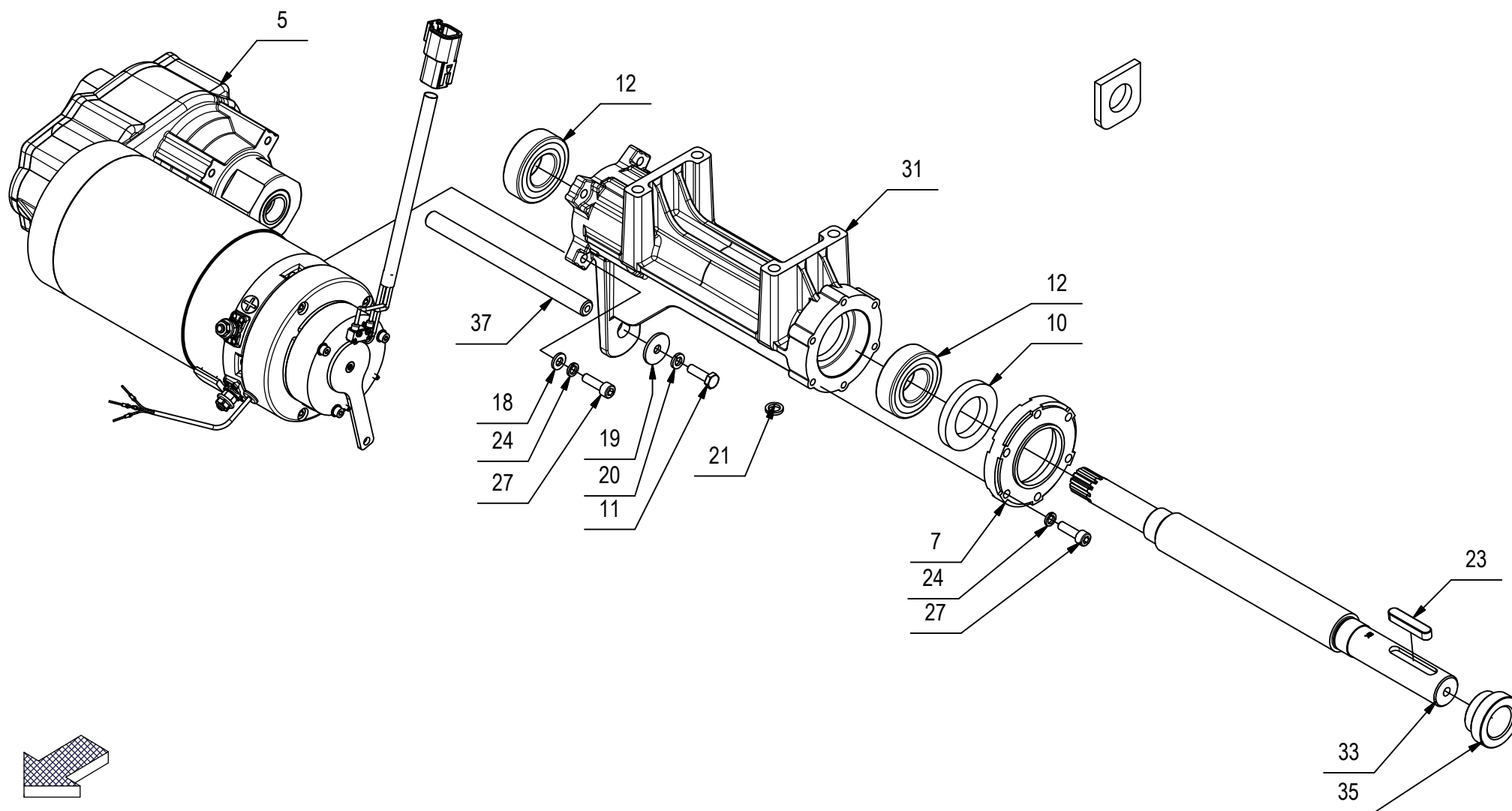

CR-05 GRUPPO TELAIO

| POS | CODICE | QTÀ | DESCRIZIONE | DENOMINATION | DESCRIPTION | BENENNUNG | DESCRIPCION |
|-----|--------|-----|--|-----------------------|---------------------------|---------------------------|---------------------------|
| 1 | 209533 | 1 | TUBO Di=13 De=20 L=220 PVC | PIPE | TUBE | ROHR | TUBO |
| 2 | 210075 | 2 | DISTANZIALE D=12 d=8,2 S=15,8 AVP | SPACER | ENTRETOISE | DISTANZHÜLSE | DISTANCIADOR |
| 3 | 225525 | 1 | GRUPPO PEDALE FRENO MMG 2016 | PEDAL | PEDALE | PEDAL | PEDAL |
| 4 | 225528 | 1 | GRUPPO PEDALE ACCELERATORE MMG 2016 | PEDAL | PEDALE | PEDAL | PEDAL |
| 5 | 225652 | 1 | MOTORID. AMER MRP9D 24V 600W 140RPM+CONN | GEARED MOTOR ASSEMBLY | MOTO-REDUCTEUR COMPLET | GETRIEBEMOTOR KOMPLETT | MOTORREDUCTOR COMPLETO |
| 6 | 400167 | 2 | RONDELLA 8,2x32x4 | WASHER | RONDELLE | UNTERLAGSCHEIBE | ARANDELA |
| 7 | 400382 | 2 | DISTANZIALE PORTACEPPI IN ALLUMINIO | SPACER | ENTRETOISE | DISTANZHÜLSE | DISTANCIADOR |
| 8 | 400651 | 1 | TAPPO D=13 NYLON | PLUG | BOUCHON | STOPFEN | TAPON |
| 9 | 406003 | 1 | PARASPRUZZI CENTRALE | SPLASH GUARD | BAVETTE | SPRITZGUMMI | PARASALPICADURAS |
| 10 | 407621 | 2 | PARAOILIO D.32x52x7 | OIL SEAL | JOINT PAULSTRA | SIMMERING | ARO RASCADOR DE ACEITE |
| 11 | 407666 | 2 | VITE M6x20 TE UNI 5739 ZINC | SCREW | VIS | SCHRAUBE | TORNILLO |
| 12 | 408441 | 4 | CUSCINETTO 6205 2RS 25x52x15 | BEARING | ROULEMENT | LAGER | COJINETE |
| 13 | 408670 | 2 | VITE M8x20 TE UNI 5739 ZINC | SCREW | VIS | SCHRAUBE | TORNILLO |
| 14 | 408796 | 2 | VITE M6x20 TCEI UNI 5931 ZINC | SCREW | VIS | SCHRAUBE | TORNILLO |
| 15 | 408814 | 2 | VITE M8x90 TCEI UNI 5931 ZINC | SCREW | VIS | SCHRAUBE | TORNILLO |
| 16 | 408967 | 4 | VITE M6x20 TPSEI UNI 5933 A2 | SCREW | VIS | SCHRAUBE | TORNILLO |
| 17 | 409156 | 2 | ROSETTA 6x12x1,6 UNI 6592 ZINC | WASHER | RONDELLE | UNTERLAGSCHEIBE | ARANDELA |
| 18 | 409157 | 8 | ROSETTA 6x12x1,6 INOX UNI 6592 | WASHER | RONDELLE | UNTERLEGSCHEIBE | ARANDELA |
| 19 | 409162 | 2 | ROSETTA 6,5x24x2 UNI 6593 ZINC | WASHER | RONDELLE | UNTERLAGSCHEIBE | ARANDELA |
| 20 | 409164 | 4 | ROSETTA GROWER 6x2,5x1,8 ASA B27 ZINC | LOCK WASHER | RONDELLE FREIN | ZAHNSCHEIBE | ARANDELLA DENTADA |
| 21 | 409181 | 10 | ROSETTA GROWER 8x13x2,2 ZINC | LOCK WASHER | RONDELLE FREIN | ZAHNSCHEIBE | ARANDELLA DENTADA |
| 22 | 410277 | 1 | FASCETTA PLASTICA 4.5X200 | CLAMP | COLLIER | BRIDE | ABRAZADERA |
| 23 | 415652 | 2 | LINGUETTA 8X7X40 UNI 6604/A | KEY | CLAVETTE | KEIL | CLAVIJA |
| 24 | 415945 | 20 | ROSETTA M6 UNI 1751 INOX GROWER | WASHER | RONDELLE | UNTERLAGSCHEIBE | ARANDELA |
| 25 | 415952 | 4 | RIVETTO 6.4X10 NYLON | RIVET | RIVET | NIET | CLAVO |
| 26 | 418275 | 6 | VITE AUTOF. 4,2x13 TCTC SPUNTATA NERA | SCREW | VIS | SCHRAUBE | TORNILLO |
| 27 | 418290 | 20 | VITE M6x20 TCEI UNI 5931 A2 | SCREW | VIS | SCHRAUBE | TORNILLO |
| 28 | 418302 | 6 | VITE M8x70 TCEI UNI 5931 FP ZINC | SCREW | VIS | SCHRAUBE | TORNILLO |
| 29 | 420141 | 2 | DISCO COPRIMOZZO GRIGIO | HUB COVER | COUVERCLE DE MOYEU | NABENDECKEL | CUBRECUBO |
| 30 | 430990 | 1 | SOTTOFONDO BATTERIE ABS DIM. 532x394 | BATTERY BASE | BAC LOGEMENT BATTERIES | BATTERIEKASTEN | PLACA ASIENTO BATERIAS |
| 31 | 442884 | 2 | SUPP. ALBERO MOTORID. MMG 2016 | SUPPORT WHEELS | SUPPORT ROUES | HALTERUNG RÄDER | SOPORTE RUEDAS |
| 32 | 442936 | 2 | RUOTA D=300 d=24 S=85 MOZZO CHIAVETTA | WHEEL | ROUE | RAD | RUEDA |
| 33 | 442953 | 1 | SEMIASSE SX MMG 2016 | LEFT AXLE SHAFT | DEMI-ESSIEU GAUCHE | ACHSWELLE LINKS | SEMIEJE IZQUIERDO |
| 34 | 442955 | 1 | SEMIASSE DX MMG 2016 | RIGHT AXLE SHAFT | DEMI-ESSIEU DROITE | ACHSWELLE RECHTS | SEMIEJE DERECHO |

CR-05 GRUPPO TELAIO

GROUP CHASSIS MACHINE

GROUPE CHASSIS MACHINE

GROUP FRAME MACHINE

GRUPO BASTIDOR DE LA MÁQUINA

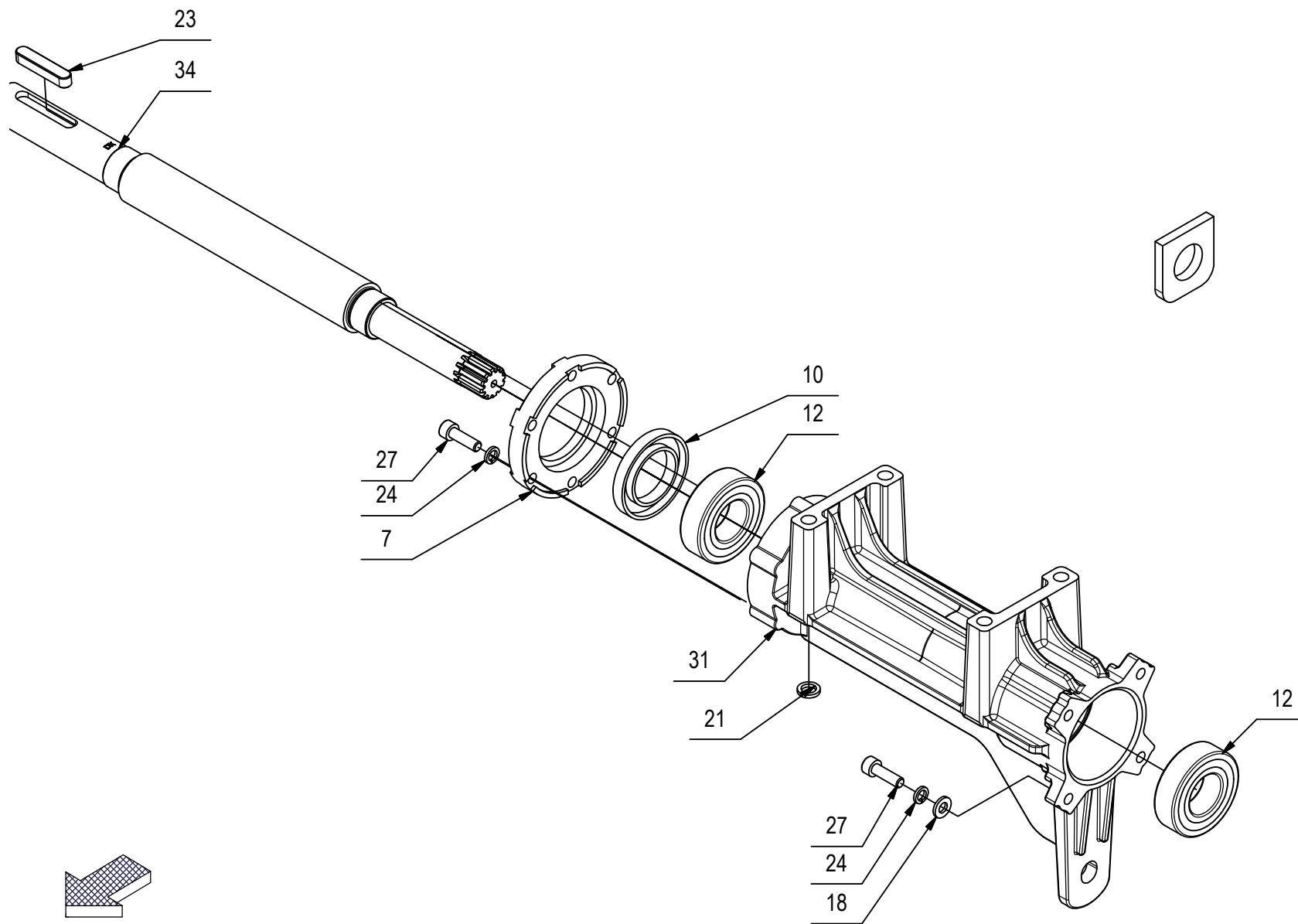

CR-05 GRUPPO TELAIO

05

| POS | CODICE | QTÀ | DESCRIZIONE | DENOMINATION | DESCRIPTION | BENENNUNG | DESCRIPCION |
|-----|--------|-----|---|--------------|-------------|--------------|-----------------|
| 35 | 442957 | 2 | DISTANZIALE D=40-32 d=24,2 S=20 AVP | SPACER | ENTRETOISE | DISTANZHÜLSE | DISTANCIADOR |
| 36 | 442982 | 1 | TELAIO MMG 2016 | FRAME | CHASSIS | RAHMEN | BASTIDOR |
| 37 | 443288 | 1 | PERNO D=12 L=158 | PIN | AXE | BOLZEN | PERNO |
| 38 | 444629 | 1 | SUPPORTO PROTEZ. ATTACCO TERGI MMG 2016 | SUPPORT | SUPPORT | HALTERUNG | SOPORTE FIJADOR |

CR-05A MOTORID. AMER MRP9D 24V 600W

TRACTION MOTOR

MOTEUR DE TRACTION

FAHRMOTOR

EL MOTOR DE TRACCIÓN

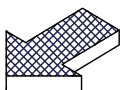
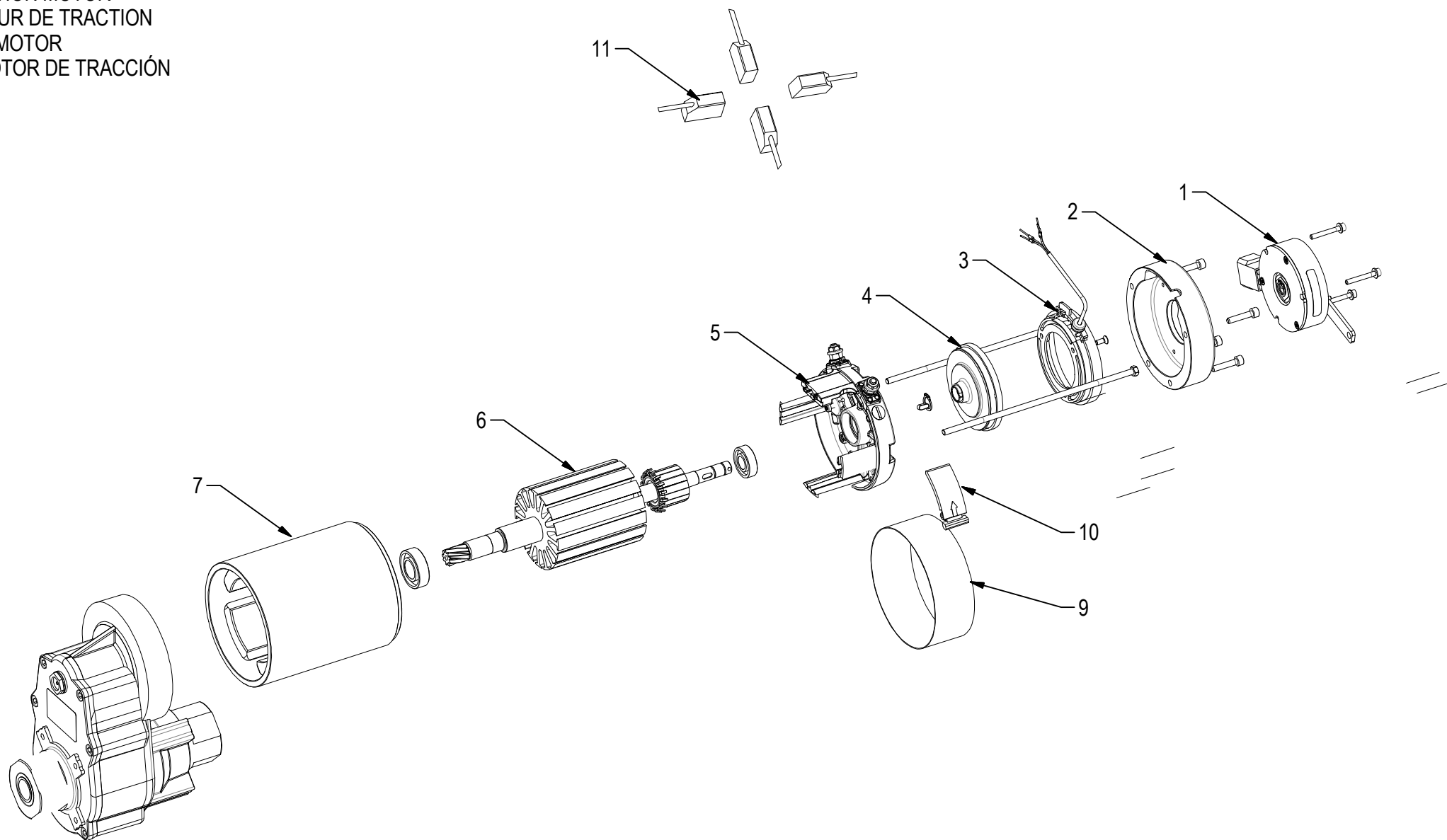
05A

CR-05A MOTORID. AMER MRP9D 24V 600W

05A

| POS | CODICE | Q.TÀ | DESCRIZIONE | DENOMINATION | DESCRIPTION | BENENNUNG | DESCRIPCION |
|-----|--------|------|--|--------------------------|-----------------------|-------------------------|--------------------------|
| 1 | 444065 | | ELETTROFRENO MOTORIDUTTORE (MRP9D 24V) | ELECTROBRAKE | ELECTROFREIN | ELECTROBRAKE | ELECTROFRENO |
| 2 | 444066 | | CALOTTA ENCODER /SUPP. FRENO (MRP9D 24V) | COVER ENCODER | COVER ENCODER | COVER GEBER | ENCODER CUBIERTA |
| 3 | 444067 | | ENCODER MOTORIDUTTORE (MRP9D 24V) | ENCODER | ENCODER | ENCODER | ENCODER |
| 4 | 444068 | | DISCO ENCODER MOTORIDUTTORE (MRP9D 24V) | DISK ENCODER | DISK ENCODER | DISK GEBER | DISCO ENCODER |
| 5 | 444071 | | CALOTTA SPAZZOLE COPLETA (MRP9D 24V) | CARBON BRUSH HOLDER ASSY | PORTE-CHARBON COMPLET | KOHLEHALTERUNG KOMPLETT | PORTAESCOBILLAS COMPLETO |
| 6 | 444072 | | INDOTTO / ROTORE MOTORID. (MRP9D 24V) | ROTOR | ROTOR | ROTOR | ROTOR |
| 7 | 444073 | | STATORE COMPLETO DI MAGNETI (MRP9D 24V) | STATORE | STATORE | STATORE | STATORE |
| 9 | 410133 | | FASCETTA INOX DI COPERTURA (MRP9D 24V) | COVER | COVER | COVER | CUBIERTA |
| 10 | 410132 | | GANCIO DI CHIUSURA FASCETTA DI PROTEZIO | HOOK | CROCHET | HAKEN | GANCHO |
| 11 | 409420 | 4 | SPAZZ. MOT. 10X18X18 GM4EC01 COLOR RAME | CARBON BRUSH MOTOR | CHARBON MOTEUR | KOHLEBÜRSTE | ESCOBILLA MOTOR |

CR-05 GRUPPO TELAIO (VER. SE)

GROUP CHASSIS MACHINE

GROUPE CHASSIS MACHINE

GROUP FRAME MACHINE

GRUPO BASTIDOR DE LA MÁQUINA

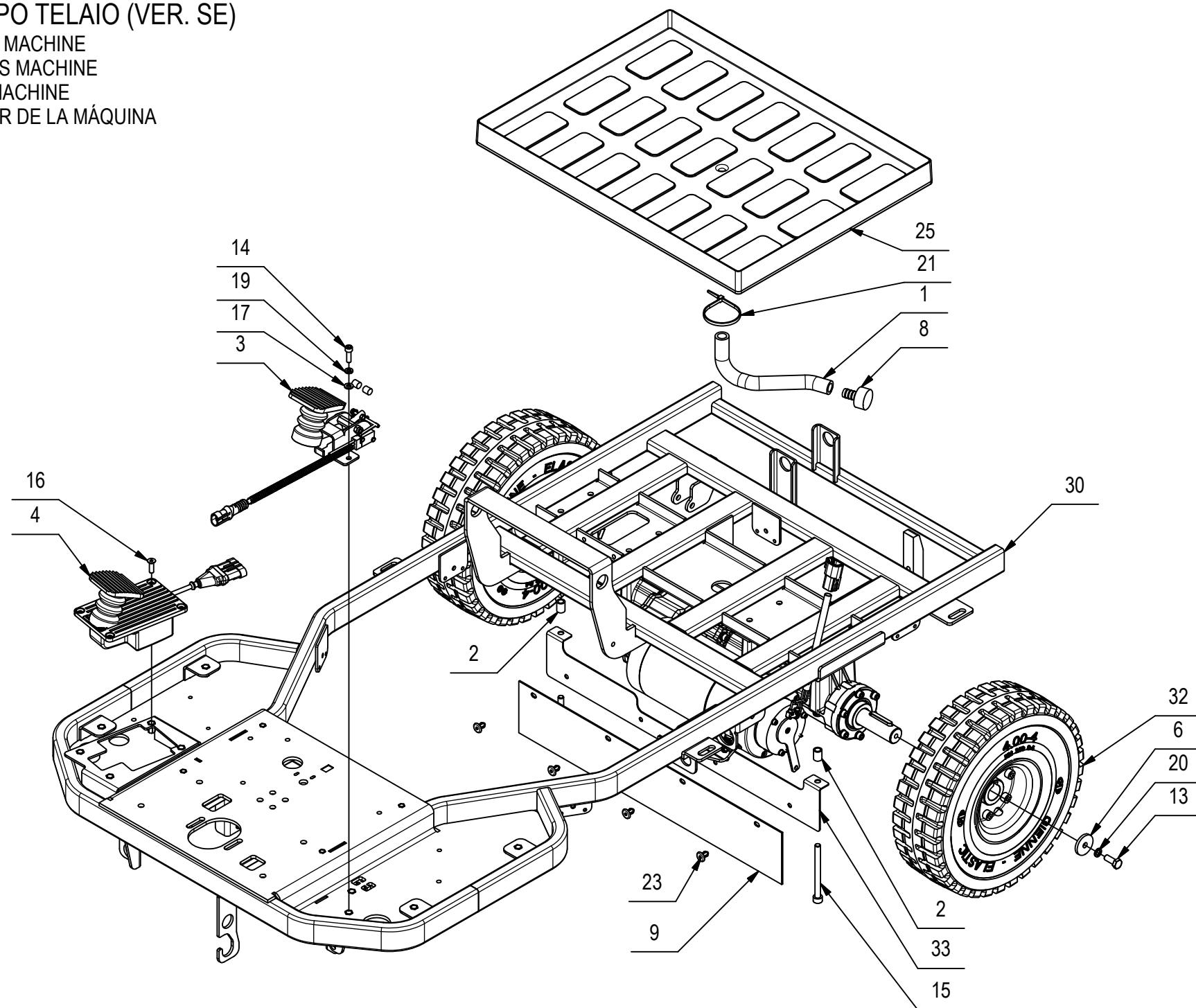

CR-05 GRUPPO TELAIO (VER. SE)

| POS | CODICE | QTÀ | DESCRIZIONE | DENOMINATION | DESCRIPTION | BENENNUNG | DESCRIPCION |
|-----|--------|-----|--|-----------------------|---------------------------|---------------------------|---------------------------|
| 1 | 209533 | 1 | TUBO Di=13 De=20 L=220 PVC | PIPE | TUBE | ROHR | TUBO |
| 2 | 210075 | 2 | DISTANZIALE D=12 d=8,2 S=15,8 AVP | SPACER | ENTRETOISE | DISTANZHÜLSE | DISTANCIADOR |
| 3 | 225525 | 1 | GRUPPO PEDALE FRENO MMG 2016 | PEDAL | PEDALE | PEDAL | PEDAL |
| 4 | 225528 | 1 | GRUPPO PEDALE ACCELERATORE MMG 2016 | PEDAL | PEDALE | PEDAL | PEDAL |
| 5 | 225652 | 1 | MOTORID. AMER MRP9D 24V 600W 140RPM+CONN | GEARED MOTOR ASSEMBLY | MOTO-REDUCTEUR COMPLET | GETRIEBEMOTOR KOMPLETT | MOTORREDUCTOR COMPLETO |
| 6 | 400167 | 2 | RONDELLA 8,2x32x4 | WASHER | RONDELLE | UNTERLAGSCHEIBE | ARANDELA |
| 7 | 400382 | 2 | DISTANZIALE PORTACEPPI IN ALLUMINIO | SPACER | ENTRETOISE | DISTANZHÜLSE | DISTANCIADOR |
| 8 | 400651 | 1 | TAPPO D=13 NYLON | PLUG | BOUCHON | STOPFEN | TAPON |
| 9 | 406003 | 1 | PARASPRUZZI CENTRALE | SPLASH GUARD | BAVETTE | SPRITZGUMMI | PARASALPICADURAS |
| 10 | 407621 | 2 | PARAOILIO D.32x52x7 | OIL SEAL | JOINT PAULSTRA | SIMMERING | ARO RASCADOR DE ACEITE |
| 11 | 407666 | 2 | VITE M6X20 TE UNI 5739 ZINC | SCREW | VIS | SCHRAUBE | TORNILLO |
| 12 | 408441 | 4 | CUSCINETTO 6205 2RS 25x52x15 | BEARING | ROULEMENT | LAGER | COJINETE |
| 13 | 408670 | 2 | VITE M8x20 TE UNI 5739 ZINC | SCREW | VIS | SCHRAUBE | TORNILLO |
| 14 | 408796 | 22 | VITE M6x20 TCEI UNI 5931 ZINC | SCREW | VIS | SCHRAUBE | TORNILLO |
| 15 | 408814 | 2 | VITE M8X90 TCEI UNI 5931 ZINC | SCREW | VIS | SCHRAUBE | TORNILLO |
| 16 | 408967 | 4 | VITE M6x20 TPSEI UNI 5933 A2 | SCREW | VIS | SCHRAUBE | TORNILLO |
| 17 | 409156 | 10 | ROSETTA 6x12x1,6 UNI 6592 ZINC | WASHER | RONDELLE | UNTERLAGSCHEIBE | ARANDELA |
| 18 | 409162 | 2 | ROSETTA 6,5x24x2 UNI 6593 ZINC | WASHER | RONDELLE | UNTERLAGSCHEIBE | ARANDELA |
| 19 | 409164 | 24 | ROSETTA GROWER 6x2,5x1,8 ASA B27 ZINC | LOCK WASHER | RONDELLE FREIN | ZAHNSCHEIBE | ARANDELLA DENTADA |
| 20 | 409181 | 10 | ROSETTA GROWER 8x13x2,2 ZINC | LOCK WASHER | RONDELLE FREIN | ZAHNSCHEIBE | ARANDELLA DENTADA |
| 21 | 410277 | 1 | FASCETTA PLASTICA 4.5X200 | CLAMP | COLLIER | BRIDE | ABRAZADERA |
| 22 | 415652 | 2 | LINGUETTA 8X7X40 UNI 6604/A | KEY | CLAVETTE | KEIL | CLAVIJA |
| 23 | 415952 | 4 | RIVETTO 6.4X10 NYLON | RIVET | RIVET | NIET | CLAVO |
| 24 | 418302 | 6 | VITE M8x70 TCEI UNI 5931 FP ZINC | SCREW | VIS | SCHRAUBE | TORNILLO |
| 25 | 430990 | 1 | SOTTOFONDO BATTERIE ABS DIM. 532x394 | BATTERY BASE | BAC LOGEMENT BATTERIES | BATTERIEKASTEN | PLACA ASIENTO BATERIAS |
| 26 | 442884 | 2 | SUPP. ALBERO MOTORID. MMG 2016 | SUPPORT WHEELS | SUPPORT ROUES | HALTERUNG RÄDER | SOPORTE RUEDAS |
| 27 | 442953 | 1 | SEMIASSE SX MMG 2016 | LEFT AXLE SHAFT | DEMI-ESSIEU GAUCHE | ACHSWELLE LINKS | SEMIEJE IZQUIERDO |
| 28 | 442955 | 1 | SEMIASSE DX MMG 2016 | RIGHT AXLE SHAFT | DEMI-ESSIEU DROITE | ACHSWELLE RECHTS | SEMIEJE DERECHO |
| 29 | 442957 | 2 | DISTANZIALE D=40-32 d=24,2 S=20 AVP | SPACER | ENTRETOISE | DISTANZHÜLSE | DISTANCIADOR |
| 30 | 442982 | 1 | TELAIO MMG 2016 | FRAME | CHASSIS | RAHMEN | BASTIDOR |
| 31 | 443288 | 1 | PERNO D=12 L=158 | PIN | AXE | BOLZEN | PERNO |
| 32 | 443674 | 2 | RUOTA ANTITRACCIA Ø=306x92 (TRA4004015) | RUBBER WHEEL | ROUE CAOUTCHOUC | GUMMIRAD | RUEDA DE GOMA |
| 33 | 444629 | 1 | SUPPORTO PROTEZ. ATTACCO TERGI MMG 2016 | SUPPORT | SUPPORT | HALTERUNG | SOPORTE FIJADOR |

CR-05 GRUPPO TELAIO (VER. SE)

GROUP CHASSIS MACHINE

GROUPE CHASSIS MACHINE

GROUP FRAME MACHINE

GRUPO BASTIDOR DE LA MÁQUINA

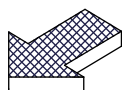
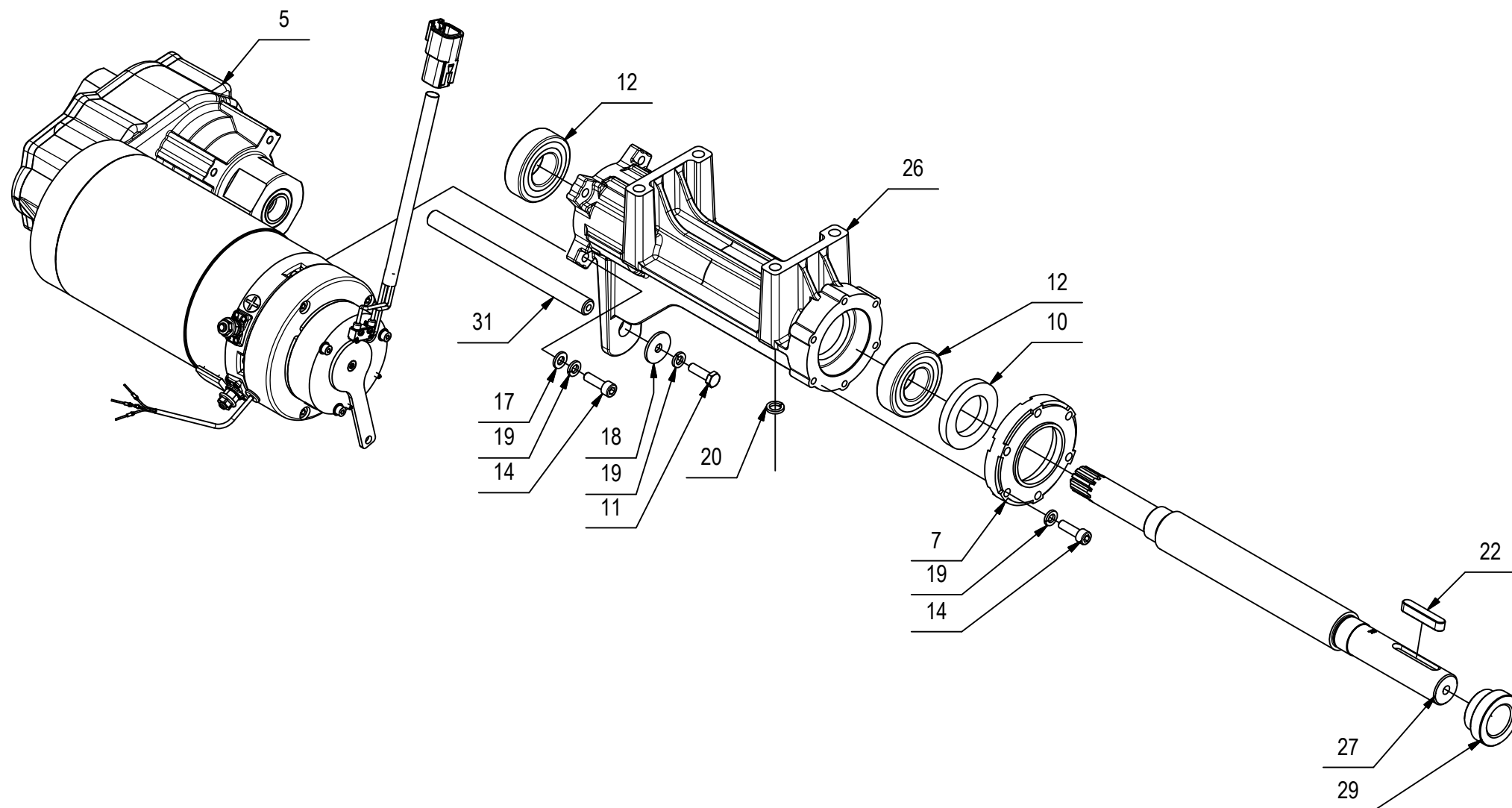

CR-05 GRUPPO TELAIO (VER. SE)

| POS | CODICE | QTÀ | DESCRIZIONE | DENOMINATION | DESCRIPTION | BENENNUNG | DESCRIPCION |
|-----|--------|-----|--|-----------------------|---------------------------|---------------------------|---------------------------|
| 1 | 209533 | 1 | TUBO Di=13 De=20 L=220 PVC | PIPE | TUBE | ROHR | TUBO |
| 2 | 210075 | 2 | DISTANZIALE D=12 d=8,2 S=15,8 AVP | SPACER | ENTRETOISE | DISTANZHÜLSE | DISTANCIADOR |
| 3 | 225525 | 1 | GRUPPO PEDALE FRENO MMG 2016 | PEDAL | PEDALE | PEDAL | PEDAL |
| 4 | 225528 | 1 | GRUPPO PEDALE ACCELERATORE MMG 2016 | PEDAL | PEDALE | PEDAL | PEDAL |
| 5 | 225652 | 1 | MOTORID. AMER MRP9D 24V 600W 140RPM+CONN | GEARED MOTOR ASSEMBLY | MOTO-REDUCTEUR COMPLET | GETRIEBEMOTOR KOMPLETT | MOTORREDUCTOR COMPLETO |
| 6 | 400167 | 2 | RONDELLA 8,2x32x4 | WASHER | RONDELLE | UNTERLAGSCHEIBE | ARANDELA |
| 7 | 400382 | 2 | DISTANZIALE PORTACEPPI IN ALLUMINIO | SPACER | ENTRETOISE | DISTANZHÜLSE | DISTANCIADOR |
| 8 | 400651 | 1 | TAPPO D=13 NYLON | PLUG | BOUCHON | STOPFEN | TAPON |
| 9 | 406003 | 1 | PARASPRUZZI CENTRALE | SPLASH GUARD | BAVETTE | SPRITZGUMMI | PARASALPICADURAS |
| 10 | 407621 | 2 | PARAOILIO D.32x52x7 | OIL SEAL | JOINT PAULSTRA | SIMMERING | ARO RASCADOR DE ACEITE |
| 11 | 407666 | 2 | VITE M6X20 TE UNI 5739 ZINC | SCREW | VIS | SCHRAUBE | TORNILLO |
| 12 | 408441 | 4 | CUSCINETTO 6205 2RS 25x52x15 | BEARING | ROULEMENT | LAGER | COJINETE |
| 13 | 408670 | 2 | VITE M8x20 TE UNI 5739 ZINC | SCREW | VIS | SCHRAUBE | TORNILLO |
| 14 | 408796 | 22 | VITE M6x20 TCEI UNI 5931 ZINC | SCREW | VIS | SCHRAUBE | TORNILLO |
| 15 | 408814 | 2 | VITE M8X90 TCEI UNI 5931 ZINC | SCREW | VIS | SCHRAUBE | TORNILLO |
| 16 | 408967 | 4 | VITE M6x20 TPSEI UNI 5933 A2 | SCREW | VIS | SCHRAUBE | TORNILLO |
| 17 | 409156 | 10 | ROSETTA 6x12x1,6 UNI 6592 ZINC | WASHER | RONDELLE | UNTERLAGSCHEIBE | ARANDELA |
| 18 | 409162 | 2 | ROSETTA 6,5x24x2 UNI 6593 ZINC | WASHER | RONDELLE | UNTERLAGSCHEIBE | ARANDELA |
| 19 | 409164 | 24 | ROSETTA GROWER 6x2,5x1,8 ASA B27 ZINC | LOCK WASHER | RONDELLE FREIN | ZAHNSCHEIBE | ARANDELLA DENTADA |
| 20 | 409181 | 10 | ROSETTA GROWER 8x13x2,2 ZINC | LOCK WASHER | RONDELLE FREIN | ZAHNSCHEIBE | ARANDELLA DENTADA |
| 21 | 410277 | 1 | FASCETTA PLASTICA 4.5X200 | CLAMP | COLLIER | BRIDE | ABRAZADERA |
| 22 | 415652 | 2 | LINGUETTA 8X7X40 UNI 6604/A | KEY | CLAVETTE | KEIL | CLAVIJA |
| 23 | 415952 | 4 | RIVETTO 6.4X10 NYLON | RIVET | RIVET | NIET | CLAVO |
| 24 | 418302 | 6 | VITE M8x70 TCEI UNI 5931 FP ZINC | SCREW | VIS | SCHRAUBE | TORNILLO |
| 25 | 430990 | 1 | SOTTOFONDO BATTERIE ABS DIM. 532x394 | BATTERY BASE | BAC LOGEMENT BATTERIES | BATTERIEKASTEN | PLACA ASIENTO BATERIAS |
| 26 | 442884 | 2 | SUPP. ALBERO MOTORID. MMG 2016 | SUPPORT WHEELS | SUPPORT ROUES | HALTERUNG RÄDER | SOPORTE RUEDAS |
| 27 | 442953 | 1 | SEMIASSE SX MMG 2016 | LEFT AXLE SHAFT | DEMI-ESSIEU GAUCHE | ACHSWELLE LINKS | SEMIEJE IZQUIERDO |
| 28 | 442955 | 1 | SEMIASSE DX MMG 2016 | RIGHT AXLE SHAFT | DEMI-ESSIEU DROITE | ACHSWELLE RECHTS | SEMIEJE DERECHO |
| 29 | 442957 | 2 | DISTANZIALE D=40-32 d=24,2 S=20 AVP | SPACER | ENTRETOISE | DISTANZHÜLSE | DISTANCIADOR |
| 30 | 442982 | 1 | TELAIO MMG 2016 | FRAME | CHASSIS | RAHMEN | BASTIDOR |
| 31 | 443288 | 1 | PERNO D=12 L=158 | PIN | AXE | BOLZEN | PERNO |
| 32 | 443674 | 2 | RUOTA ANTITRACCIA Ø=306x92 (TRA4004015) | RUBBER WHEEL | ROUE CAOUTCHOUC | GUMMIRAD | RUEDA DE GOMA |
| 33 | 444629 | 1 | SUPPORTO PROTEZ. ATTACCO TERGI MMG 2016 | SUPPORT | SUPPORT | HALTERUNG | SOPORTE FIJADOR |

CR-05 GRUPPO TELAIO (VER. SE)

GROUP CHASSIS MACHINE

GROUPE CHASSIS MACHINE

GROUP FRAME MACHINE

GRUPO BASTIDOR DE LA MÁQUINA

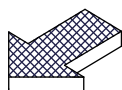
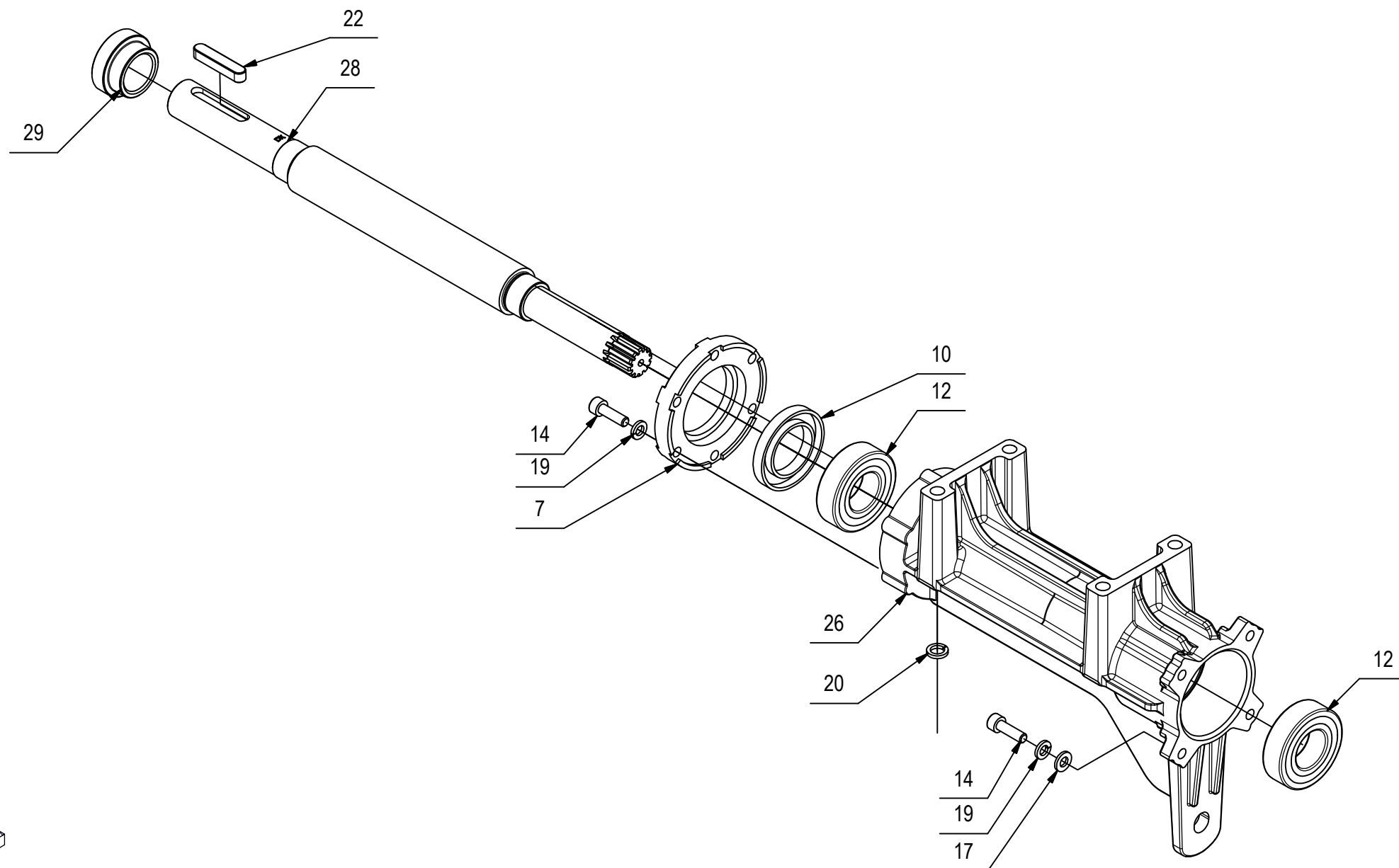

CR-05 GRUPPO TELAIO (VER. SE)

| POS | CODICE | QTÀ | DESCRIZIONE | DENOMINATION | DESCRIPTION | BENENNUNG | DESCRIPCION |
|-----|--------|-----|--|-----------------------|---------------------------|---------------------------|---------------------------|
| 1 | 209533 | 1 | TUBO Di=13 De=20 L=220 PVC | PIPE | TUBE | ROHR | TUBO |
| 2 | 210075 | 2 | DISTANZIALE D=12 d=8,2 S=15,8 AVP | SPACER | ENTRETOISE | DISTANZHÜLSE | DISTANCIADOR |
| 3 | 225525 | 1 | GRUPPO PEDALE FRENO MMG 2016 | PEDAL | PEDALE | PEDAL | PEDAL |
| 4 | 225528 | 1 | GRUPPO PEDALE ACCELERATORE MMG 2016 | PEDAL | PEDALE | PEDAL | PEDAL |
| 5 | 225652 | 1 | MOTORID. AMER MRP9D 24V 600W 140RPM+CONN | GEARED MOTOR ASSEMBLY | MOTO-REDUCTEUR COMPLET | GETRIEBEMOTOR KOMPLETT | MOTORREDUCTOR COMPLETO |
| 6 | 400167 | 2 | RONDELLA 8,2x32x4 | WASHER | RONDELLE | UNTERLAGSCHEIBE | ARANDELA |
| 7 | 400382 | 2 | DISTANZIALE PORTACEPPI IN ALLUMINIO | SPACER | ENTRETOISE | DISTANZHÜLSE | DISTANCIADOR |
| 8 | 400651 | 1 | TAPPO D=13 NYLON | PLUG | BOUCHON | STOPFEN | TAPON |
| 9 | 406003 | 1 | PARASPRUZZI CENTRALE | SPLASH GUARD | BAVETTE | SPRITZGUMMI | PARASALPICADURAS |
| 10 | 407621 | 2 | PARAOILIO D.32x52x7 | OIL SEAL | JOINT PAULSTRA | SIMMERING | ARO RASCADOR DE ACEITE |
| 11 | 407666 | 2 | VITE M6X20 TE UNI 5739 ZINC | SCREW | VIS | SCHRAUBE | TORNILLO |
| 12 | 408441 | 4 | CUSCINETTO 6205 2RS 25x52x15 | BEARING | ROULEMENT | LAGER | COJINETE |
| 13 | 408670 | 2 | VITE M8x20 TE UNI 5739 ZINC | SCREW | VIS | SCHRAUBE | TORNILLO |
| 14 | 408796 | 22 | VITE M6x20 TCEI UNI 5931 ZINC | SCREW | VIS | SCHRAUBE | TORNILLO |
| 15 | 408814 | 2 | VITE M8X90 TCEI UNI 5931 ZINC | SCREW | VIS | SCHRAUBE | TORNILLO |
| 16 | 408967 | 4 | VITE M6x20 TPSEI UNI 5933 A2 | SCREW | VIS | SCHRAUBE | TORNILLO |
| 17 | 409156 | 10 | ROSETTA 6x12x1,6 UNI 6592 ZINC | WASHER | RONDELLE | UNTERLAGSCHEIBE | ARANDELA |
| 18 | 409162 | 2 | ROSETTA 6,5x24x2 UNI 6593 ZINC | WASHER | RONDELLE | UNTERLAGSCHEIBE | ARANDELA |
| 19 | 409164 | 24 | ROSETTA GROWER 6x2,5x1,8 ASA B27 ZINC | LOCK WASHER | RONDELLE FREIN | ZAHNSCHEIBE | ARANDELLA DENTADA |
| 20 | 409181 | 10 | ROSETTA GROWER 8x13x2,2 ZINC | LOCK WASHER | RONDELLE FREIN | ZAHNSCHEIBE | ARANDELLA DENTADA |
| 21 | 410277 | 1 | FASCETTA PLASTICA 4.5X200 | CLAMP | COLLIER | BRIDE | ABRAZADERA |
| 22 | 415652 | 2 | LINGUETTA 8X7X40 UNI 6604/A | KEY | CLAVETTE | KEIL | CLAVIJA |
| 23 | 415952 | 4 | RIVETTO 6.4X10 NYLON | RIVET | RIVET | NIET | CLAVO |
| 24 | 418302 | 6 | VITE M8x70 TCEI UNI 5931 FP ZINC | SCREW | VIS | SCHRAUBE | TORNILLO |
| 25 | 430990 | 1 | SOTTOFONDO BATTERIE ABS DIM. 532x394 | BATTERY BASE | BAC LOGEMENT BATTERIES | BATTERIEKASTEN | PLACA ASIENTO BATERIAS |
| 26 | 442884 | 2 | SUPP. ALBERO MOTORID. MMG 2016 | SUPPORT WHEELS | SUPPORT ROUES | HALTERUNG RÄDER | SOPORTE RUEDAS |
| 27 | 442953 | 1 | SEMIASSE SX MMG 2016 | LEFT AXLE SHAFT | DEMI-ESSIEU GAUCHE | ACHSWELLE LINKS | SEMIEJE IZQUIERDO |
| 28 | 442955 | 1 | SEMIASSE DX MMG 2016 | RIGHT AXLE SHAFT | DEMI-ESSIEU DROITE | ACHSWELLE RECHTS | SEMIEJE DERECHO |
| 29 | 442957 | 2 | DISTANZIALE D=40-32 d=24,2 S=20 AVP | SPACER | ENTRETOISE | DISTANZHÜLSE | DISTANCIADOR |
| 30 | 442982 | 1 | TELAIO MMG 2016 | FRAME | CHASSIS | RAHMEN | BASTIDOR |
| 31 | 443288 | 1 | PERNO D=12 L=158 | PIN | AXE | BOLZEN | PERNO |
| 32 | 443674 | 2 | RUOTA ANTITRACCIA Ø=306x92 (TRA4004015) | RUBBER WHEEL | ROUE CAOUTCHOUC | GUMMIRAD | RUEDA DE GOMA |
| 33 | 444629 | 1 | SUPPORTO PROTEZ. ATTACCO TERGI MMG 2016 | SUPPORT | SUPPORT | HALTERUNG | SOPORTE FIJADOR |

CR-06 GRUPPO STERZO

HANDLEBAR GROUP

GUIDON GROUP

HANDLEBAR GROUP

MANILLAR GRUPO

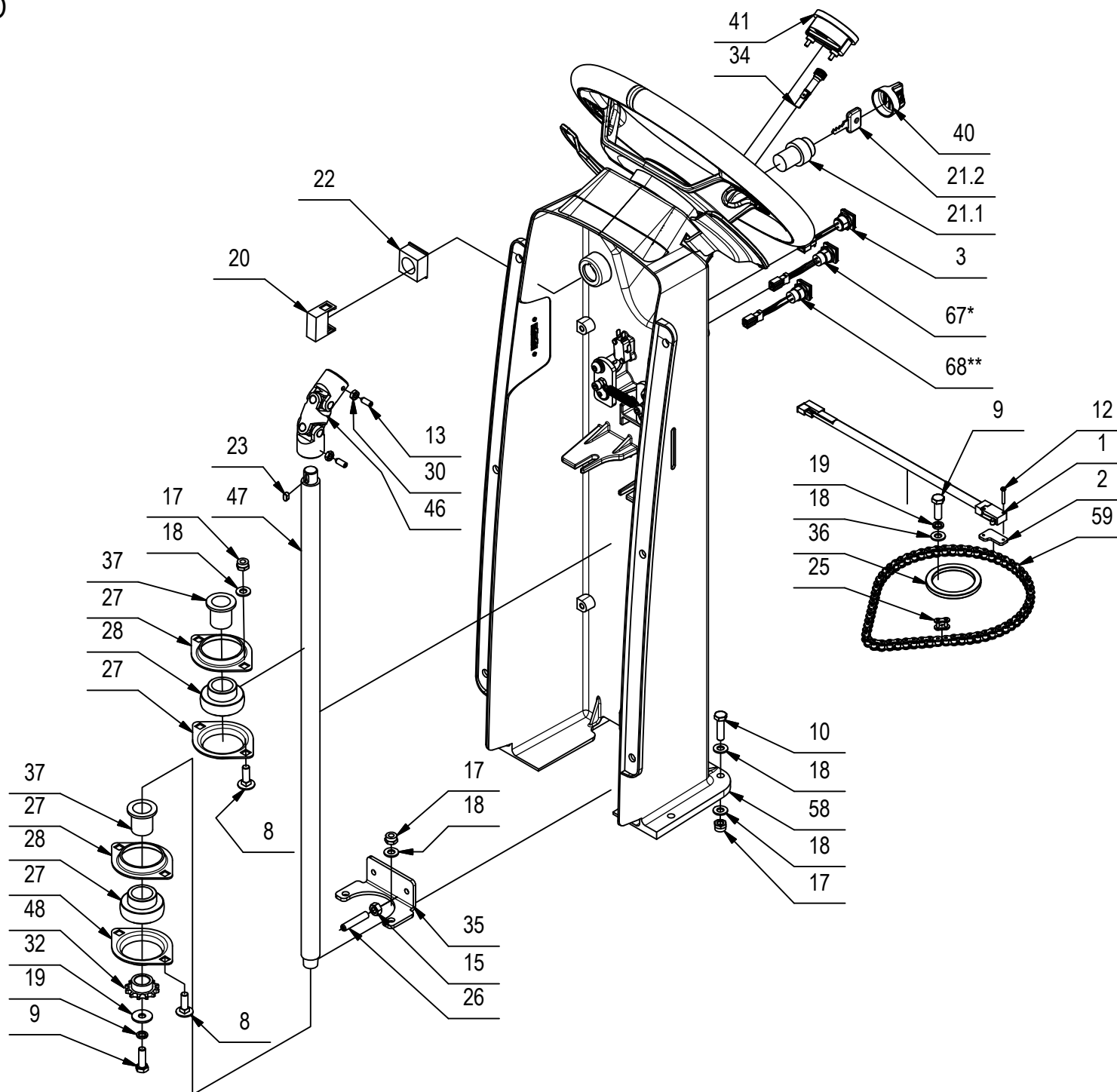

CR-06 GRUPPO STERZO

| POS | CODICE | QTÀ | DESCRIZIONE | DENOMINATION | DESCRIPTION | BENENNUNG | DESCRIPCION |
|------|--------|-----|--|--------------------|-----------------------|----------------------|-----------------------|
| 1 | 216691 | 1 | MICROINT. C/ROTEL STAGNO COMPLETO | MICROSWITCH | MICROINTERRUPTEUR | MIKROSCHALTER | MICROINTERRUPTOR |
| 2 | 219111 | 1 | STAFFETTA FERMA RELE' SOLLEV. MAN. MMG | SUPPORT | ATTAQUE | HALTERUNG | SOPORTE FIJADOR |
| 3 | 226032 | 1 | PULSANTE GIALLO APEM IRC3F452 + FASTON M | PUSH BUTTON | BOUTON POUSSOIR | DRUCKKNOPF | PULSADOR |
| 4 | 408058 | 4 | BOCCOLA LAMEL. Ø18 x ø16 x H12 COLL. Ø24 | BUSHING | BAGUE | BUCHSE | CASQUILLO |
| 5 | 408113 | 1 | MOLLA 10x1,1x55 | SPRING | RESSORT | FEDER | RESORTE |
| 6 | 408334 | 1 | SEEGER I42 UNI 7437 | SEEGER RING | SERRE CLIPS | SEEGERRING | ANILLO SEEGER |
| 7 | 408434 | 2 | CUSCINETTO 6004 2RS 42x20x12 | BEARING | ROULEMENT | LAGER | COJINETE |
| 8 | 408623 | 4 | VITE M8x25 TTQST UNI 5732 | SCREW | VIS | SCHRAUBE | TORNILLO |
| 9 | 408674 | 5 | VITE M8x25 TE UNI 5739 ZINC | SCREW | VIS | SCHRAUBE | TORNILLO |
| 10 | 408676 | 4 | VITE M8x30 TE UNI 5739 ZINC | SCREW | VIS | SCHRAUBE | TORNILLO |
| 11 | 408804 | 2 | VITE M6x14 TCEI UNI5931 ZINC | SCREW | VIS | SCHRAUBE | TORNILLO |
| 12 | 408834 | 2 | VITE M3X20 TCTC UNI 7687 ZINC | SCREW | VIS | SCHRAUBE | TORNILLO |
| 13 | 408909 | 2 | GRANO M6x16 EI UNI 5929 ZINC | DOWEL | VIS CYLINDRIQUE | MADENSCHRAUBE | TORNILLO |
| 14 | 408957 | 4 | VITE M5x16 TPSEI UNI 5933 INOX | SCREW | VIS | SCHRAUBE | TORNILLO |
| 15 | 409046 | 2 | DADO M8x6,5 UNI 5588 ZINC | NUT | ECROU | MUTTER | TUERCA |
| 16 | 409080 | 2 | DADO M5x7 AUTOBL. UNI 7473 ZINC | LOCK NUT | ECROU AUTOFREINES | SICHERUNGSMUTTER | TUERCA AUTOBLOCANTE |
| 17 | 409085 | 8 | DADO M8x8,5 AUTOBL. UNI 7474 ZINC | LOCK NUT | ECROU AUTOFREINES | SICHERUNGSMUTTER | TUERCA AUTOBLOCANTE |
| 18 | 409175 | 18 | ROSETTA 8x17x1,6 UNI 6592 ZINC. | WASHER | RONDELLE | UNTERLAGSCHEIBE | ARANDELA |
| 19 | 409181 | 7 | ROSETTA GROWER 8x13x2,2 ZINC | LOCK WASHER | RONDELLE FREIN | ZAHNSCHEIBE | ARANDELLA DENTADA |
| 20 | 409246 | 1 | CONTATTO PER INTERRUETTORE A CHIAVE | CONTACT FOR SWITCH | CONTACT INTERRUPT. | KONTAKT FUR SCHALTER | CONTACTO INTERR. |
| 21 | 409261 | 1 | INTERRUPTORE CON CHIAVI | SWITCH WITH KEY | INTERRUPTEUR A CLEF | SCHLÜSSELSCHALTER | INTERRUPTOR CON LLAVE |
| 21.1 | 409261 | 1 | CORPO INTERRUETTORE A CHIAVE | SWITCH BODY | CORPS INTERRUPTEUR | SCHALTER KÖRPER | CUERPO INTERRUPTOR |
| 21.2 | 409297 | 1 | CHIAVE INTERRUETTORE | KEY | CLEF | SCHLÜSSEL | LLAVE |
| 22 | 409262 | 1 | FLANGIA PER INTERRUETTORE A CHIAVE | FLANGE | FLASQUE | FLANSCH | BRIDA |
| 23 | 409316 | 2 | LINGUETTA 5x5x10 UNI 6604-A | KEY | CLAVETTE | KEIL | CLAVIJA |
| 24 | 409499 | 2 | MICRO 16A 3x22 LEVA CORTA | MICROSWITCH | MICROINTERRUPTEUR | MIKROSCHALTER | MICROINTERRUPTOR |
| 25 | 411947 | 1 | GIUNTO CATENA DA 3/8 | JOINT CHAIN | ATTACHE RAPIDE CHAINE | KETTENSCHLOSS | ACOPLAMIENTO CADENA |
| 26 | 411962 | 2 | GRANO M8x40 EI UNI 5923 ZINC. | DOWEL | VIS CYLINDRIQUE | MADENSCHRAUBE | TORNILLO |
| 27 | 415660 | 4 | FLANGIA BPFL 205 PER SUPP. | FLANGE | FLASQUE | FLANSCH | BRIDA |
| 28 | 415661 | 2 | CUSCINETTO SB 205 CON BLOCC | BEARING | ROULEMENT | LAGER | COJINETE |
| 29 | 415709 | 4 | VITE M3X16 TE UNI 5739 INOX A2 | SCREW | VIS | SCHRAUBE | TORNILLO |
| 30 | 415887 | 4 | DADO M6x4 UNI 5589 ZINC. | NUT | ECROU | MUTTER | TUERCA |
| 31 | 416779 | 2 | VITE M8x35 TBEI ISO 7380 ZINC | SCREW | VIS | SCHRAUBE | TORNILLO |
| 32 | 418001 | 1 | ROSETTA 8,4x24x2 UNI 6593 ZNT | WASHER | RONDELLE | UNTERLAGSCHEIBE | ARANDELA |
| 33 | 428729 | 2 | VITE M8x20 TBEI ISO 7380 FL INOX | SCREW | VIS | SCHRAUBE | TORNILLO |
| 34 | 429594 | 1 | SEG.LUM.ROSSO 24V FASTON 6.3 | SIGNAL LAMP RED | TEMOIN ROUGE | LAMPE ROT | LAMPARA ROJA |

CR-06 GRUPPO STERZO

HANDLEBAR GROUP

GUIDON GROUP

HANDLEBAR GROUP

MANILLAR GRUPO

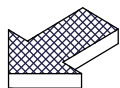
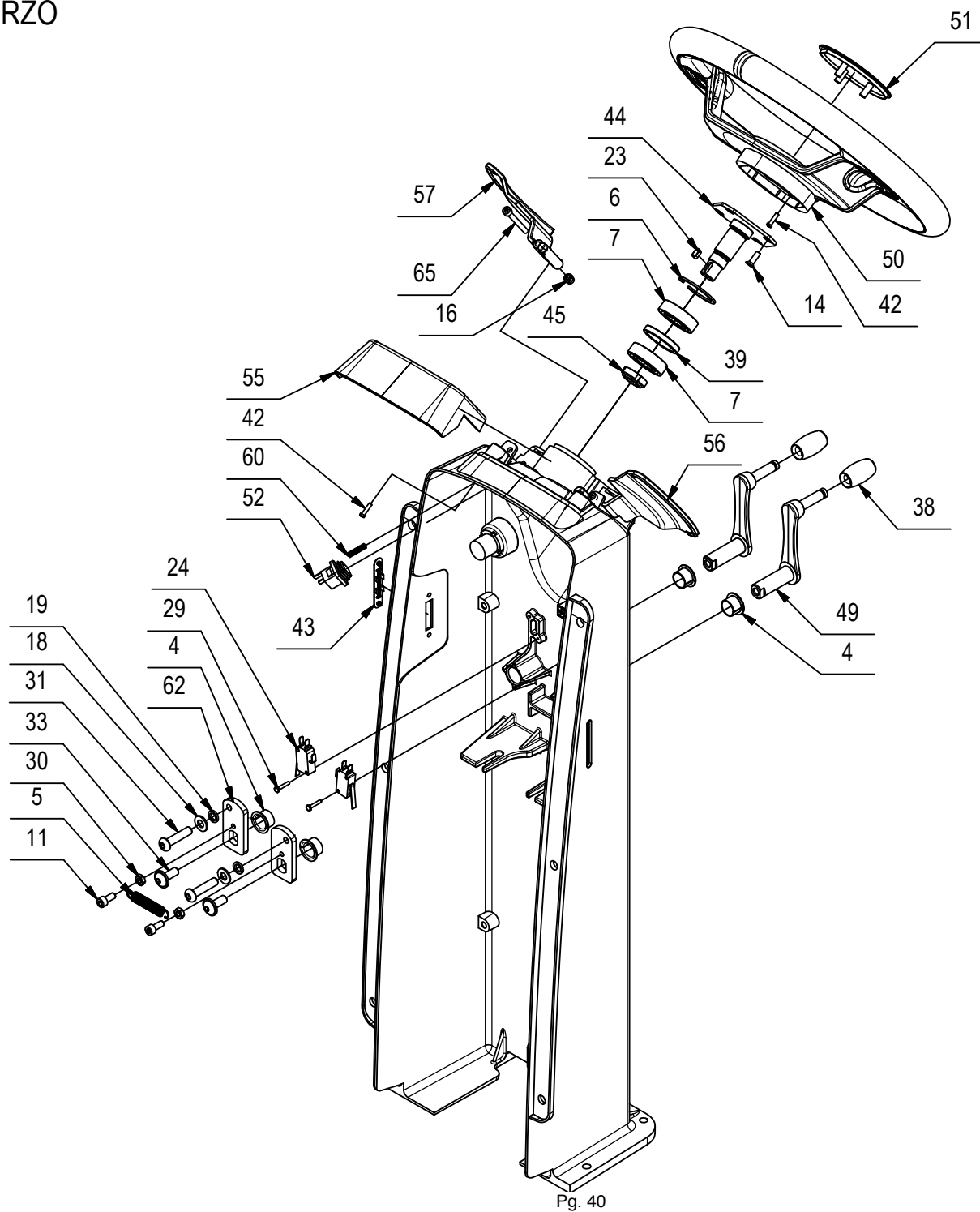

CR-06 GRUPPO STERZO

06

| POS | CODICE | QTÀ | DESCRIZIONE | DENOMINATION | DESCRIPTION | BENENNUNG | DESCRIPCION |
|------|--------|-----|--|-------------------------|---------------------------------|-----------------------|---------------------------|
| 35 | 436219 | 1 | STAFFA TENDI CATENA MXR | SUPPORT | ATTAQUE | HALTERUNG | SOPORTE FIJADOR |
| 36 | 436224 | 1 | DISTANZIALE D=65 d=50,2 S=5 S235 | SPACER | ENTRETOISE | DISTANZHÜLSE | DISTANCIADOR |
| 37 | 436230 | 2 | BOCCOLA D=35-25 d=22 S=31 NYLON | BUSHING | BAGUE | BUCHSE | CASQUILLO |
| 38 | 436587 | 2 | MANOPOLA LEVA COMANDO BASAM.-TERGI MXR | KNOB | POIGNEE | HANDGRIFF | EMPUÑADURA |
| 39 | 436591 | 1 | DISTANZIALE D=41,5 d=34 S=6 | SPACER | ENTRETOISE | DISTANZHÜLSE | DISTANCIADOR |
| 40 | 438299 | 1 | CAPPUCCIO COPRICHIAVE | PROTECTION CAP | CALOTTE DE PROTECTION | SICHERHEITSKAPPE | CAPUCHO DE PROTECCION |
| 41 | 440063 | 1 | CONTAORE CON INDICATORE BATTERIA NE306 | HOURLY METER | COMPTEUR HORAIRE | BETRIEBSSTUNDENZÄHLER | CUENTAHORAS |
| 42 | 440893 | 5 | VITE AUTOF. D.3,5 x 14 UNI 9707-Pz-TZ ZN | SCREW | VIS | SCHRAUBE | TORNILLO |
| 43 | 441772 | 1 | TAPPO COPERTURA FORO RFID RAL 7016 | COVER | COUVERCLE | DECKEL | TAPA |
| 44 | 442918 | 1 | ALBERO SUP. STERZO MMG 2016 | UPPER STEERING SHAFT | ARBRE DE DIRECTION SUPÉRIEUR | LENKWELLE HOCH | EJE DE DIRECCION SUPERIOR |
| 45 | 442922 | 1 | GHIERA AUTOFRENANTE M18x1 ZINC. | RING NUT | EMBOUT | NUTMUTTER | TUERCA ANULAR |
| 46 | 442924 | 1 | GIUNTO A SNODO DOPPIO -ED- DIN 808 d=16 | UNIVERSAL JOINT | JOINT UNIVERSEL | KREUZGELENK | ARTICULACION DE CARDAN |
| 47 | 442926 | 1 | ALBERO INFER. STERZO L=713,3 MMG 2016 | LOWER STEERING SHAFT | ARBRE DE DIRECTION INFÉRIEUR | UNTERE LENKWELLE | INFERIOR EJE DE DIRECCION |
| 48 | 442930 | 1 | PIGNONE P=3/8" Z=12 DIN8187 d=17,9 CONIC | PINION | PIGNON | RITZEL | PIÑON |
| 49 | 442969 | 2 | LEVA COMANDO BASAM./TERGI MMG 2016 | LEVER | LEVIER | HEBEL | PALANCA |
| 50 | 447922 | 1 | VOLANTE MMG 2016 II | STEERING WHEEL ASSEMBLY | VOLANT COMPLET | LENKRAD KOMPLETT | VOLANTE COMPLETO |
| 51 | 442992 | 1 | COPERCHIETTO VOLANTE MMG 2016 | COVER | COUVERCLE | DECKEL | TAPA |
| 52 | 443042 | 2 | PULSANTE UNIPOLARE SB-52D1LBKKBK16Q0 | BUTTON | BOUTON | DRUCKKNOPF | PULSADOR |
| 53 | 443044 | 1 | INTERRUTTORE LED VERDE APEM IRC1F422L0G | SWITCH | INTERRUPTEUR | SCHALTER | INTERRUPTOR |
| 54 | 443044 | 1 | INTERRUTTORE LED VERDE APEM IRC1F422L0G | SWITCH | INTERRUPTEUR | SCHALTER | INTERRUPTOR |
| 55 | 443098 | 1 | COPERTURA SUP. PIANTONE MMG 2016 | UPPER COVER | CARTER SUPERIEUR | OBERES ABDECKUNG | CARTER SUPERIOR |
| 56 | 443100 | 1 | LEVA PADDLE SX MMG 2016 | LEFT LEVER | LEVIER GAUCHE | HEBEL LINKS | PALANCA IZQUIERDA |
| 57 | 443101 | 1 | LEVA PADDLE DX MMG 2016 | RIGHT LEVER | LEVIER DROITE | HEBEL RECHTS | PALANCA DERECHA |
| 58 | 443134 | 1 | PIANTONE STERZO MMG 2016 | STEERING COLUMN | COLONNE DE DIRECTION | LENKSAULE | COLUMNA DE DIRECCION |
| 59 | 443161 | 1 | CATENA A RULLI ISO 06B - 3/8" - 65 PASSI | CHAIN | CHAINE | KETTE | CADENA |
| 60 | 443191 | 2 | MOLLA COMPRESS. De=5,2 Df=0,8 L=20 Sp=13 | SPRING | RESSORT | FEDER | RESORTE |
| 61 | 443309 | 1 | KIT IMP. EL. PIANTONE BASE MMG 2016 | KIT CABLE | KIT CABLE | KIT KABEL | KIT CABLE |
| 62 | 443510 | 2 | PIASTRA INTERNA AZIONA MICRO MMG 2016 | PLAQUE | PLAQUETTE | BEFESTIGUNGSAUFLAGE | PLAQUETA |
| 63 | 444024 | 1 | CONNETTORE MIZU-P25 - 4 POLI + CONTATTI | CONNECTOR | CONNECTEUR | STECKER | CONECTOR |
| 64 | 444024 | 1 | CONNETTORE MIZU-P25 - 4 POLI + CONTATTI | CONNECTOR | CONNECTEUR | STECKER | CONECTOR |
| 65 | 444222 | 2 | VITE M5x45 TCEI UNI 5931 ZINC. | SCREW | VIS | SCHRAUBE | TORNILLO |
| 67* | 443044 | 1 | INTERR. LED VERDE APEM IRC1F422L0G+CONN. | SWITCH | INTERRUPTEUR | SCHALTER | INTERRUPTOR |
| 68** | 443044 | 2 | INTERR. LED VERDE APEM IRC1F422L0G+CONN. | SWITCH | INTERRUPTEUR | SCHALTER | INTERRUPTOR |

* SOLO PER VERSIONI CON SPAZZOLA LATERALE - ONLY FOR MACHINES WITH THE SIDE BRUSH

** SOLO PER VERSIONI CON IL SISTEMA DEL RICIRCOLO DELLA SOLUZIONE DETERGENTE - ONLY FOR MACHINES WITH THE SOLUTION RECYCLE SYSTEM

CR-06 GRUPPO STERZO (VER. PLUS)

HANDLEBAR GROUP

GUIDON GROUP

HANDLEBAR GROUP

MANILLAR GRUPO

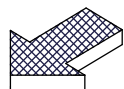
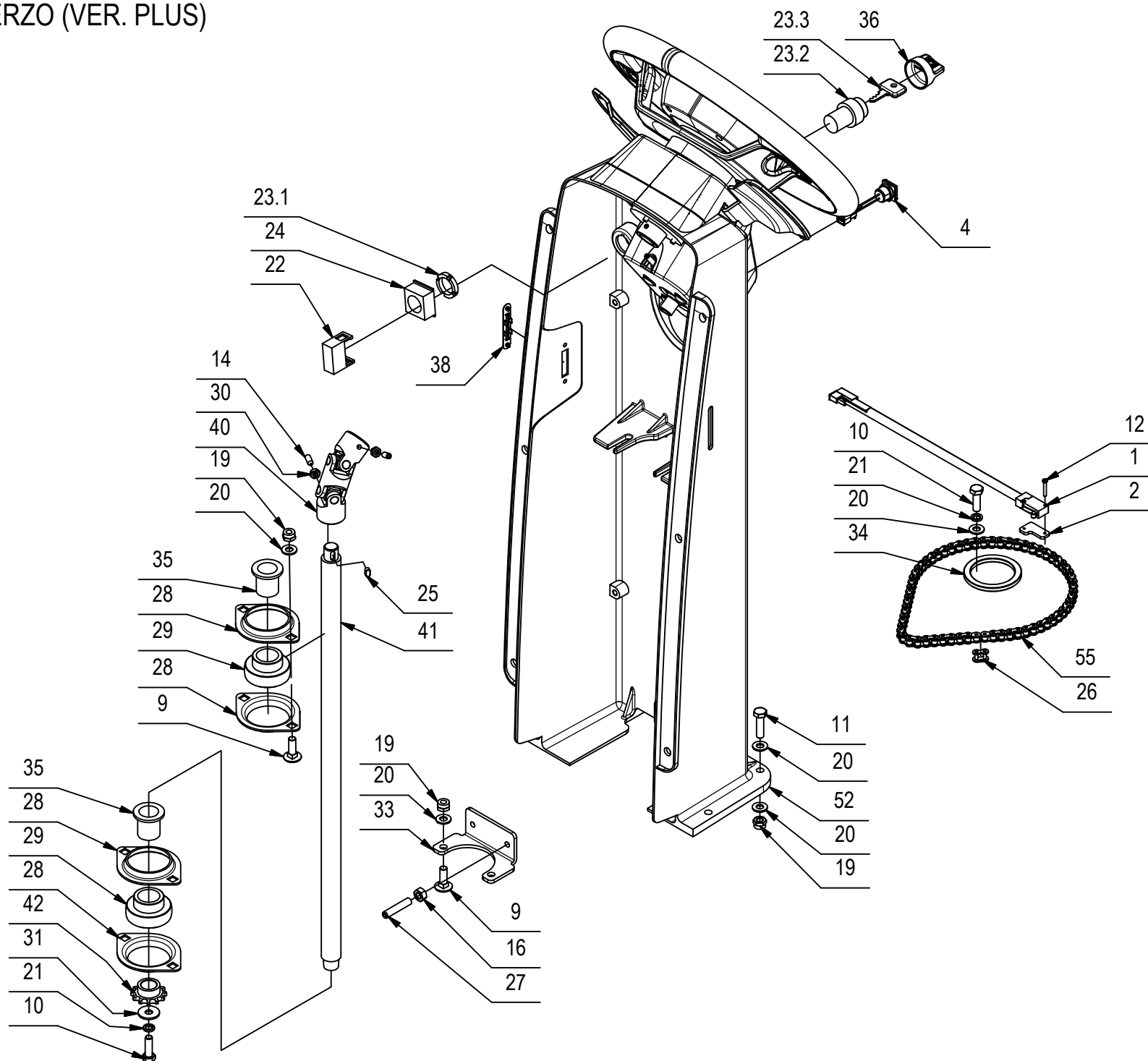

CR-06 GRUPPO STERZO (VER. PLUS)

| POS | CODICE | QTÀ | DESCRIZIONE | DENOMINATION | DESCRIPTION | BENENNUNG | DESCRIPCION |
|------|--------|-----|--|--------------------------|----------------------------|------------------------|---------------------------------|
| 1 | 216691 | 1 | MICROINT. C/ROTEL STAGNO COMPLETO | MICROSWITCH | MICROINTERRUPTEUR | MIKROSCHALTER | MICROINTERRUPTOR |
| 2 | 219111 | 1 | STAFFETTA FERMA RELE' SOLLEV. MAN. MMG | SUPPORT | ATTAQUE | HALTERUNG | SOPORTE FIJADOR |
| 3 | 227817 | 1 | PREM. CRUSCOTTO MMG 2016 PLUS II | I-DRIVE INSTRUMENT BOARD | TABEAU DE BORD I-DRIVE | ARMATURENBRETT I-DRIVE | TABLERO DE INSTRUMENTOS I-DRIVE |
| 3.1 | 227812 | 1 | CRUSCOTTO TOUCH SCREEN MMG 2016 II | PANEL WITH TOUCH SCREEN | PANNEAU AVEC ECRAN TACTILE | PANEL MIT TOUCHSCREEN | PANEL CON PANTALLA TÁCTIL |
| 3.2 | 445000 | 1 | MEMORY CARD MICRO SD 8GB SDC4 | MEMORY CARD | CARTE MEMOIRE | MEMORY CARD | TARJETA DE MEMORIA |
| 3.3 | 409080 | 3 | DADO M5x7 AUTOBL. UNI 7473 ZINC | LOCK NUT | ECROU AUTOFREINES | SICHERUNGSMUTTER | TUERCA AUTOBLOCANTE |
| 3.4 | 415757 | 3 | VITE M5x20 TCEI UNI 5931 ZINC | SCREW | VIS | SCHRAUBE | TORNILLO |
| 3.5 | 443041 | 1 | ALBERO CRUSCOTTO MMG 2016 PLUS | FLANGE | FLASQUE | FLANSCH | BRIDA |
| 3.6 | 440886 | 4 | VITE AUTOF. D.3,5 x 14 UNI 9707-Pz-TZ A2 | SCREW | VIS | SCHRAUBE | TORNILLO |
| 3.7 | 447924 | 1 | CRUSCOTTO INFERIORE MMG 2016 II PLUS | INSTUMENT BOARD | TABEAU DE BORD | ARMATURENBRETT | TABLERO DE INSTRUMENTOS |
| 4 | 226032 | 1 | PULSANTE GIALLO APEM IRC3F452 + FASTON M | PUSH BUTTON | BOUTON POUSSOIR | DRUCKKNOPF | PULSADOR |
| 5 | 400845 | 1 | SUPPORTO CUSCINETTI | BEARING SUPPORT | SUPPORT ROULEMENT | LAGERHALTERUNG | SOPORTE COJINETE |
| 6 | 408356 | 1 | SEEGER E20 X 1,2 | SEEGER RING | SERRE CLIPS | SEEGERRING | ANILLO SEEGER |
| 7 | 408434 | 2 | CUSCINETTO 6004 2RS 42x20x12 | BEARING | ROULEMENT | LAGER | COJINETE |
| 8 | 408617 | 4 | VITE M6x25 TTQST UNI 5732 ZINC | SCREW | VIS | SCHRAUBE | TORNILLO |
| 9 | 408623 | 4 | VITE M8x25 TTQST UNI 5732 | SCREW | VIS | SCHRAUBE | TORNILLO |
| 10 | 408674 | 5 | VITE M8x25 TE UNI 5739 ZINC | SCREW | VIS | SCHRAUBE | TORNILLO |
| 11 | 408676 | 4 | VITE M8x30 TE UNI 5739 ZINC | SCREW | VIS | SCHRAUBE | TORNILLO |
| 12 | 408834 | 2 | VITE M3x20 TCTC UNI 7687 ZINC | SCREW | VIS | SCHRAUBE | TORNILLO |
| 13 | 408899 | 1 | GRANO M5x12 EI UNI5927 DIN914 ISO4027 | DOWEL | VIS CYLINDRIQUE | MADENSCHRAUBE | TORNILLO |
| 14 | 408909 | 2 | GRANO M6x16 EI UNI 5929 ZINC | DOWEL | VIS CYLINDRIQUE | MADENSCHRAUBE | TORNILLO |
| 15 | 408957 | 7 | VITE M5x16 TPSEI UNI 5933 INOX | SCREW | VIS | SCHRAUBE | TORNILLO |
| 16 | 409046 | 2 | DADO M8x6,5 UNI 5588 ZINC | NUT | ECROU | MUTTER | TUERCA |
| 17 | 409080 | 2 | DADO M5x7 AUTOBL. UNI 7473 ZINC | LOCK NUT | ECROU AUTOFREINES | SICHERUNGSMUTTER | TUERCA AUTOBLOCANTE |
| 18 | 409082 | 4 | DADO M6x6 AUTOBL UNI 7474 ZINC | LOCK NUT | ECROU AUTOFREINES | SICHERUNGSMUTTER | TUERCA AUTOBLOCANTE |
| 19 | 409085 | 8 | DADO M8x8.5 AUTOBL. UNI 7474 ZINC | LOCK NUT | ECROU AUTOFREINES | SICHERUNGSMUTTER | TUERCA AUTOBLOCANTE |
| 20 | 409175 | 16 | ROSETTA 8x17x1,6 UNI 6592 ZINC. | WASHER | RONDELLE | UNTERLAGSCHEIBE | ARANDELA |
| 21 | 409181 | 5 | ROSETTA GROWER 8x13x2,2 ZINC | LOCK WASHER | RONDELLE FREIN | ZAHNSCHEIBE | ARANDELLA DENTADA |
| 22 | 409246 | 1 | CONTATTO PER INTERRUETTORE A CHIAVE | CONTACT FOR SWITCH | CONTACT INTERRUPT. | KONTAKT FUR SCHALTER | CONTACTO INTERR. |
| 23 | 409261 | 1 | INTERRUPTORE CON CHIAVI | SWITCH WITH KEY | INTERRUPTEUR A CLEF | SCHLÜSSELSCHALTER | INTERRUPTOR CON LLAVE |
| 23.2 | 409261 | 1 | CORPO INTERRUETTORE A CHIAVE | SWITCH BODY | CORPS INTERRUPTEUR | SCHALTER KÖRPER | CUERPO INTERRUPTOR |
| 23.1 | 409261 | 1 | ANELLO INTERRUETTORE A CHIAVE | SWITCH RING | ANNEAU INTERRUPTEUR | SCHALTER RING | ANILLO INTERRUPTOR |

CR-06 GRUPPO STERZO (VER. PLUS)

HANDLEBAR GROUP

GUIDON GROUP

HANDLEBAR GROUP

MANILLAR GRUPO

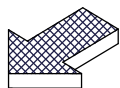
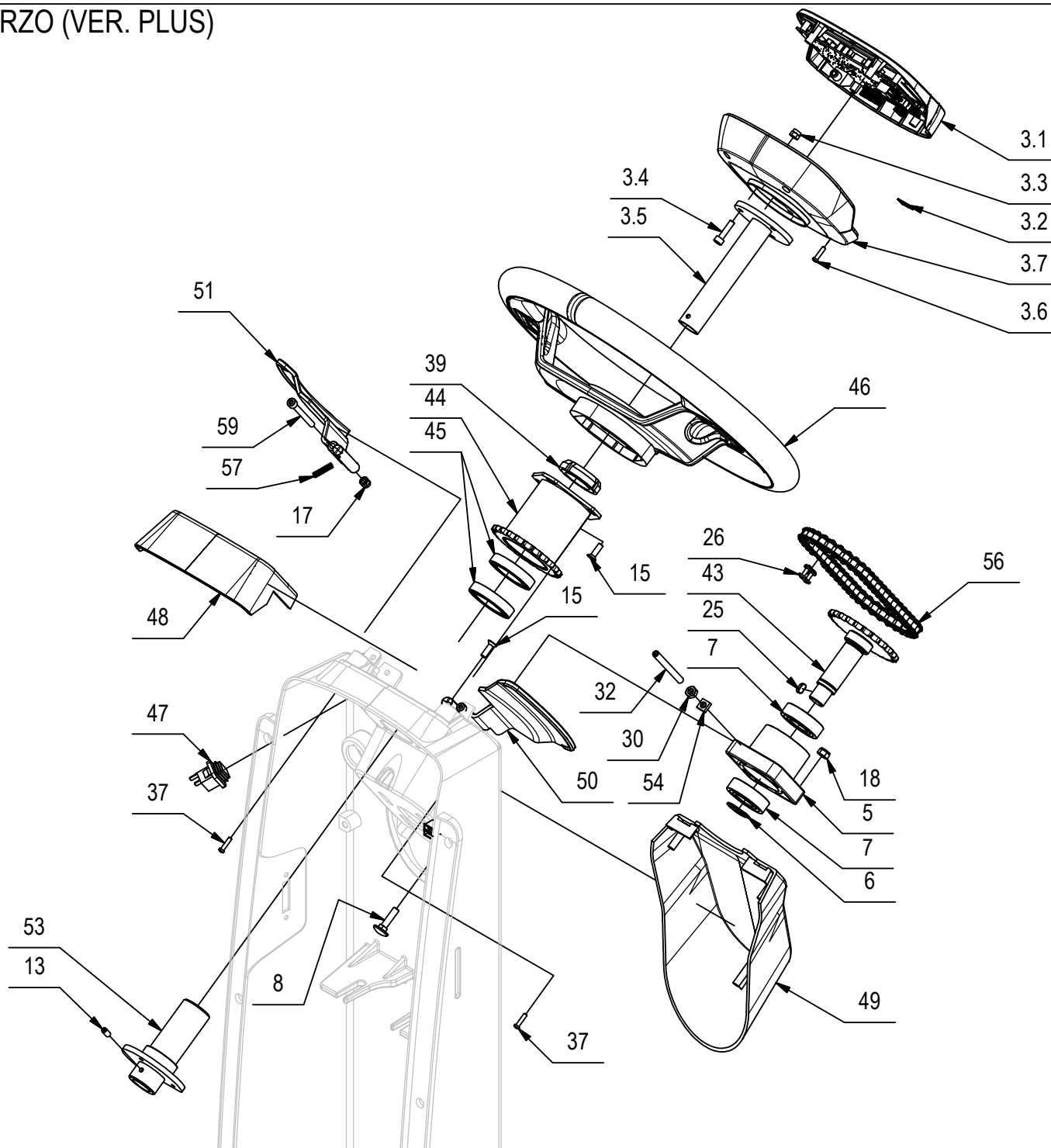

CR-06 GRUPPO STERZO (VER. PLUS)

06

| POS | CODICE | QTÀ | DESCRIZIONE | DENOMINATION | DESCRIPTION | BENENNUNG | DESCRIPCION |
|------|--------|-----|--|----------------------------|---------------------------------------|-------------------|------------------------------|
| 23.3 | 409297 | 1 | CHIAVE INTERRUTTORE | KEY | CLEF | SCHLÜSSEL | LLAVE |
| 24 | 409262 | 1 | FLANGIA PER INTERRUTTORE A CHIAVE | FLANGE | FLASQUE | FLANSCH | BRIDA |
| 25 | 409316 | 2 | LINGUETTA 5x5x10 UNI 6604-A | KEY | CLAVETTE | KEIL | CLAVIJA |
| 26 | 411947 | 2 | GIUNTO CATENA DA 3/8 | JOINT CHAIN | ATTACHE RAPIDE CHAINE | KETTENSCHLOSS | ACOPLAMIENTO CADENA |
| 27 | 411962 | 2 | GRANO M8x40 EI UNI 5923 ZINC. | DOWEL | VIS CYLINDRIQUE | MADENSCHRAUBE | TORNILLO |
| 28 | 415660 | 4 | FLANGIA BPFL 205 PER SUPP. | FLANGE | FLASQUE | FLANSCH | BRIDA |
| 29 | 415661 | 2 | CUSCINETTO SB 205 CON BLOCC | BEARING | ROULEMENT | LAGER | COJINETE |
| 30 | 415887 | 3 | DADO M6x4 UNI 5589 ZINC. | NUT | ECROU | MUTTER | TUERCA |
| 31 | 418001 | 1 | ROSETTA 8,4x24x2 UNI 6593 ZNT | WASHER | RONDELLE | UNTERLAGSCHEIBE | ARANDELA |
| 32 | 424416 | 1 | GRANO M6x60 UNI 5923 ZINC. | SCREW | VIS | SCHRAUBE | TORNILLO |
| 33 | 436219 | 1 | STAFFA TENDI CATENA MXR | SUPPORT | ATTAQUE | HALTERUNG | SOPORTE FIJADOR |
| 34 | 436224 | 1 | DISTANZIALE D=65 d=50,2 S=5 S235 | SPACER | ENTRETOISE | DISTANZHÜLSE | DISTANCIADOR |
| 35 | 436230 | 2 | BOCCOLA D=35-25 d=22 S=31 NYLON | BUSHING | BAGUE | BUCHSE | CASQUILLO |
| 36 | 438299 | 1 | CAPPUCCIO COPRICHIAVE | PROTECTION CAP | CALOTTE DE PROTECTION | SICHERHEITSKAPPE | CAPUCHO DE PROTECCION |
| 37 | 440893 | 5 | VITE AUTOF. D.3,5 x 14 UNI 9707-Pz-TZ ZN | SCREW | VIS | SCHRAUBE | TORNILLO |
| 38 | 441772 | 1 | TAPPO COPERTURA FORO RFID RAL 7016 | COVER | COUVERCLE | DECKEL | TAPA |
| 39 | 442923 | 1 | GHIERA AUTOFREMANTE M30x1,5 ZINC. | RING NUT | EMBOUT | NUTMUTTER | TUERCA ANULAR |
| 40 | 442924 | 1 | GIUNTO A SNODO DOPPIO -ED- DIN 808 d=16 | UNIVERSAL JOINT | JOINT UNIVERSEL | KREUZGELENK | ARTICULACION DE CARDAN |
| 41 | 442928 | 1 | ALBERO INFER. STERZO L=578,8 MMG PLUS | LOWER STEERING SHAFT | ARBRE DE DIRECTION INFÉRIEUR | UNTERE LENKWELLE | INFERIOR EJE DE DIRECCION |
| 42 | 442930 | 1 | PIGNONE P=3/8" Z=12 DIN8187 d=17,9 CONIC | PINION | PIGNON | RITZEL | PIÑON |
| 43 | 442931 | 1 | ALBERO SUP. RINVIO STERZO MMG 2016 | UPPER STEERING SHAFT | UPPER ARBRE DE DIRECTION SUPÉRIEUR | LENKWELLE HOCH | EJE DE DIRECCION SUPERIOR |
| 44 | 442934 | 1 | ALBERO SUP. STERZO MMG 2016 PLUS | | | | |
| 45 | 442939 | 2 | CUSCINETTO 61906-2RS1 (30x47x9) | BEARING | ROULEMENT | LAGER | COJINETE |
| 46 | 447922 | 1 | VOLANTE MMG 2016 II | STEERING WHEEL ASSEMBLY | VOLANT COMPLET | LENKRAD KOMPLETT | VOLANTE COMPLETO |
| 47 | 443042 | 2 | PULSANTE UNIPOLARE SB-52D1LBK16Q0 | BUTTON | BOUTON | DRUCKKNOPF | PULSADOR |
| 48 | 443098 | 1 | COPERTURA SUP. PIANTONE MMG 2016 | UPPER COVER | CARTER SUPERIEUR | OBERES ABDECKUNG | CARTER SUPERIOR |
| 49 | 443099 | 1 | COPERTURA INF. PIANTONE MMG 2016 PLUS | LOWER COVER | CARTER INFÉRIEUR | UNTERES ABDECKUNG | CARTER INFERIOR |
| 50 | 443100 | 1 | LEVA PADDLE SX MMG 2016 | LEFT LEVER | LEVIER GAUCHE | HEBEL LINKS | PALANCA IZQUIERDA |
| 51 | 443101 | 1 | LEVA PADDLE DX MMG 2016 | RIGHT LEVER | LEVIER DROITE | HEBEL RECHTS | PALANCA DERECHA |
| 52 | 443136 | 1 | PIANTONE STERZO MMG 2016 PLUS | STEERING COLUMN | COLONNE DE DIRECTION | LENKSAULE | COLUMNA DE DIRECCION |
| 53 | 443154 | 1 | SUPPORTO SUP. CUSCINETTI MMG 2016 PLUS | SUPPORT | SUPPORT | HALTERUNG | SOPORTE |
| 54 | 443160 | 1 | DADO QUADRO M6 UNI 5596-DIN 562 A2 | NUT | ECROU | MUTTER | TUERCA |

CR-06 GRUPPO STERZO (VER. PLUS)

HANDLEBAR GROUP

GUIDON GROUP

HANDLEBAR GROUP

MANILLAR GRUPO

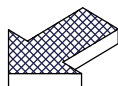
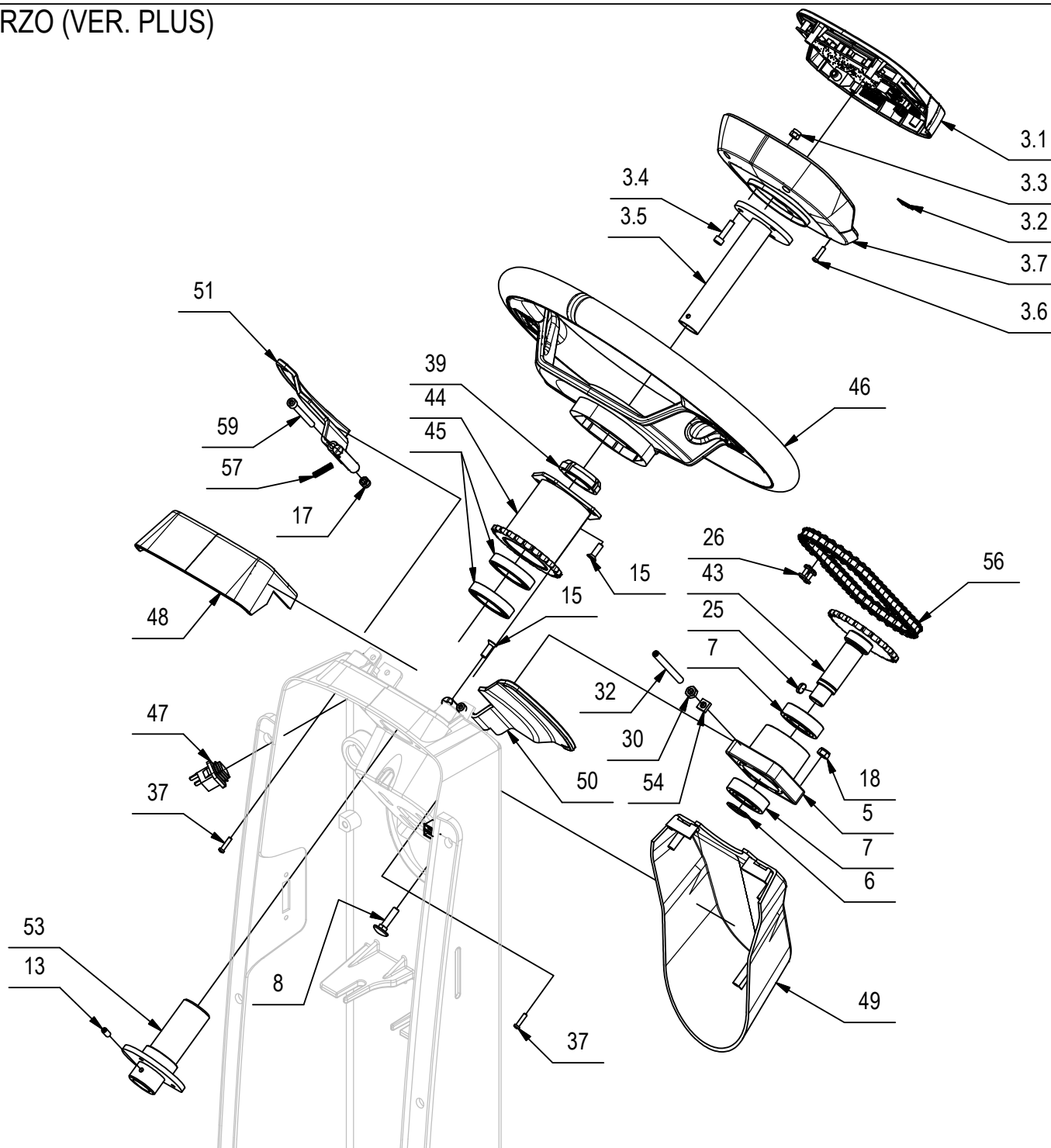

CR-06 GRUPPO STERZO (VER. PLUS)

06

| POS | CODICE | QTÀ | DESCRIZIONE | DENOMINATION | DESCRIPTION | BENENNUNG | DESCRIPCION |
|-----|--------|-----|--|--------------|-------------|-----------|-------------|
| 55 | 443161 | 1 | CATENA A RULLI ISO 06B - 3/8" - 65 PASSI | CHAIN | CHAINE | KETTE | CADENA |
| 56 | 443162 | 1 | CATENA A RULLI ISO 06B - 3/8" - 47 PASSI | CHAIN | CHAINE | KETTE | CADENA |
| 57 | 443191 | 2 | MOLLA COMPRESS. De=5,2 Df=0,8 L=20 Sp=13 | SPRING | RESSORT | FEDER | RESORTE |
| 58 | 443334 | 1 | KIT IMP. EL. PIANTONE PLUS MMG 2016 | KIT CABLE | KIT CABLE | KIT KABEL | KIT CABLE |
| 59 | 444222 | 2 | VITE M5x45 TCEI UNI 5931 ZINC. | SCREW | VIS | SCHRAUBE | TORNILLO |

CR-07 PREM. RUOTA ANTERIORE

GROUP FRONT WHEEL

GROUPE DE ROUE AVANT

GROUP VORDERRAD

GRUPO DE RUEDA DELANTERA

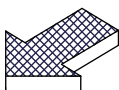
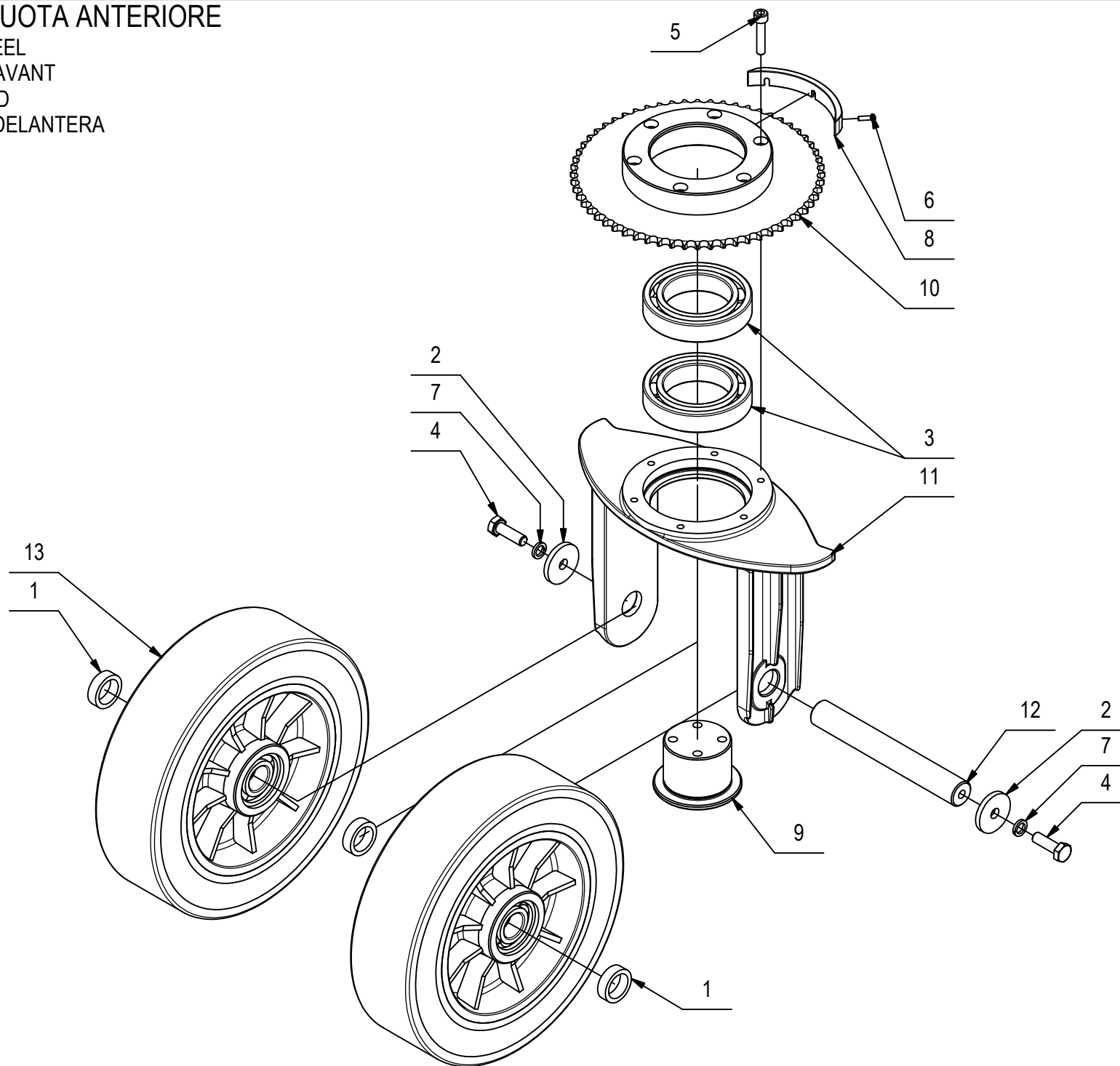

CR-07 PREM. RUOTA ANTERIORE

| POS | CODICE | QTÀ | DESCRIZIONE | DENOMINATION | DESCRIPTION | BENENNUNG | DESCRIPCION |
|-----|--------|-----|--|-----------------|-------------------|-----------------|-------------------|
| 1 | 210071 | 3 | DISTANZIALE D=27 d=20 S=8 AVP | SPACER | ENTRETOISE | DISTANZHÜLSE | DISTANCIADOR |
| 2 | 400167 | 2 | RONDELLA 8,2x32x4 | WASHER | RONDELLE | UNTERLAGSCHEIBE | ARANDELA |
| 3 | 408450 | 2 | CUSCINETTO 6010 2RS 50x80x16 | BEARING | ROULEMENT | LAGER | COJINETE |
| 4 | 408674 | 2 | VITE M8x25 TE UNI 5739 ZINC | SCREW | VIS | SCHRAUBE | TORNILLO |
| 5 | 408798 | 6 | VITE M6x30 TCEI UNI 5931 ZINC | SCREW | VIS | SCHRAUBE | TORNILLO |
| 6 | 408838 | 3 | VITE M3x10 TCTC UNI 7687 ZINC | SCREW | VIS | SCHRAUBE | TORNILLO |
| 7 | 409181 | 2 | ROSETTA GROWER 8x13x2,2 ZINC | LOCK WASHER | RONDELLE FREIN | ZAHNSCHEIBE | ARANDELLA DENTADA |
| 8 | 436141 | 1 | CAMMA RUOTA ANTERIORE MXR | CAM | CAME | NOCKEN | LEVA |
| 9 | 436220 | 1 | SUPPORTO RUOTA ANTERIORE D=50-65 H=41 | SUPPORT WHEELS | SUPPORT ROUES | HALTERUNG RÄDER | SOPORTE RUEDAS |
| 10 | 442886 | 1 | SUPP. PORTA CUSCINETTO + CORONA 60 DENTI | BEARING SUPPORT | SUPPORT ROULEMENT | LAGERHALTERUNG | SOPORTE COJINETE |
| 11 | 442887 | 1 | SUPP. INF. RUOTA ANTERIORE MMG 2016 | SUPPORT WHEELS | SUPPORT ROUES | HALTERUNG RÄDER | SOPORTE RUEDAS |
| 12 | 442890 | 1 | ALBERO RUOTA ANTER. DOPPIA D=20 L=147,5 | SHAFT | ARBRE | WELLE | EJE |
| 13 | 442935 | 2 | RUOTA D=225 d=20 S=60 CON CUSCINETTI | WHEEL | ROUE | RAD | RUEDA |

CR-07 PREM. RUOTA ANTERIORE (VER. SE)

GROUP FRONT WHEEL

GROUPE DE ROUE AVANT

GROUP VORDERRAD

GRUPO DE RUEDA DELANTERA

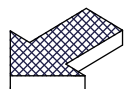
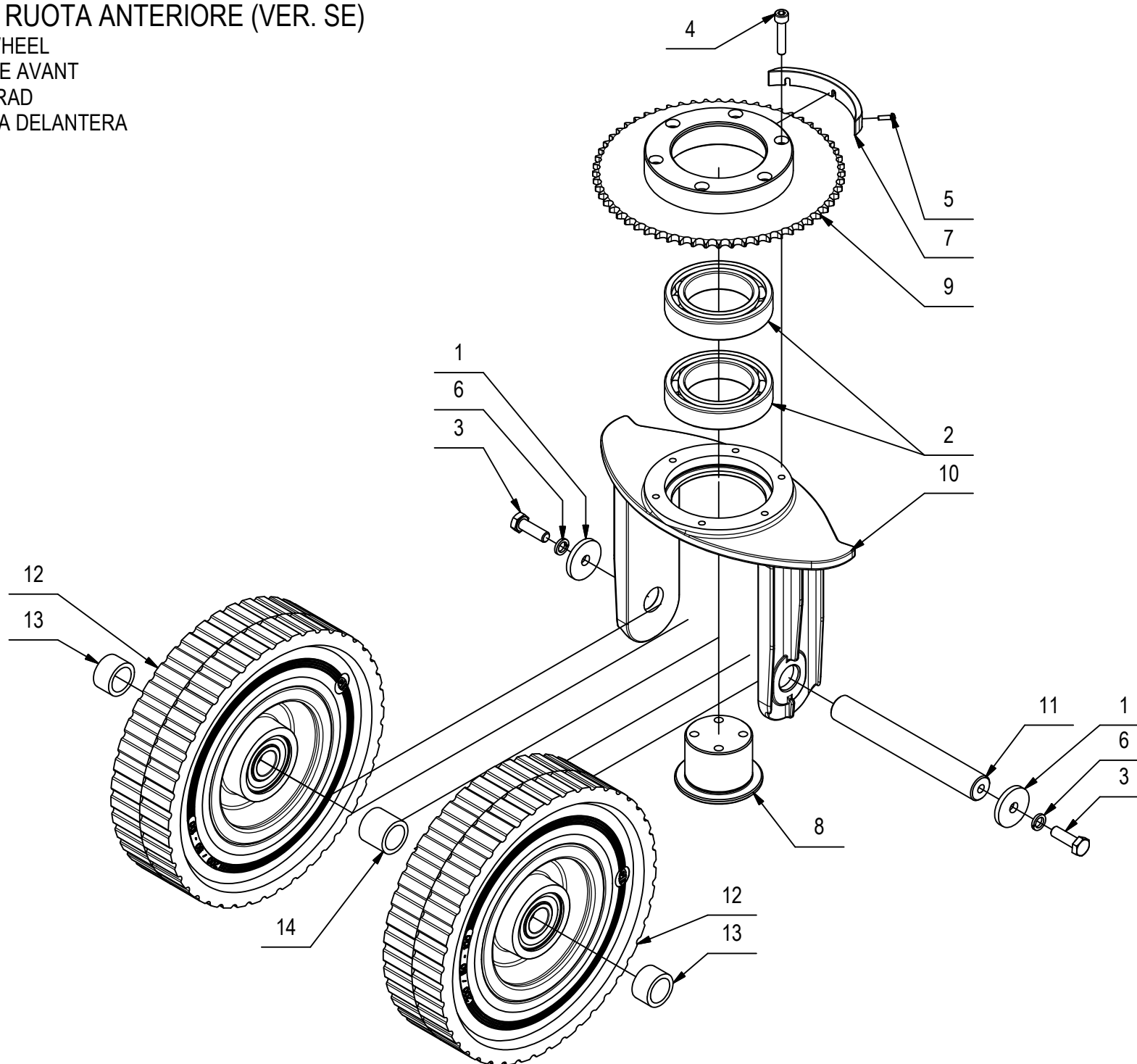

CR-07 PREM. RUOTA ANTERIORE (VER. SE)

| POS | CODICE | QTÀ | DESCRIZIONE | DENOMINATION | DESCRIPTION | BENENNUNG | DESCRIPCION |
|-----|--------|-----|--|--------------------|-------------------|-----------------|----------------------|
| 1 | 400167 | 2 | RONDELLA 8,2x32x4 | WASHER | RONDELLE | UNTERLAGSCHEIBE | ARANDELA |
| 2 | 408450 | 2 | CUSCINETTO 6010 2RS 50x80x16 | BEARING | ROULEMENT | LAGER | COJINETE |
| 3 | 408674 | 2 | VITE M8x25 TE UNI 5739 ZINC | SCREW | VIS | SCHRAUBE | TORNILLO |
| 4 | 408798 | 6 | VITE M6x30 TCEI UNI 5931 ZINC | SCREW | VIS | SCHRAUBE | TORNILLO |
| 5 | 408838 | 3 | VITE M3x10 TCTC UNI 7687 ZINC | SCREW | VIS | SCHRAUBE | TORNILLO |
| 6 | 409181 | 2 | ROSETTA GROWER 8x13x2,2 ZINC | LOCK WASHER | RONDELLE FREIN | ZAHNSCHEIBE | ARANDELLA DENTADA |
| 7 | 436141 | 1 | CAMMA RUOTA ANTERIORE MXR | CAM | CAME | NOCKEN | LEVA |
| 8 | 436220 | 1 | SUPPORTO RUOTA ANTERIORE D=50-65 H=41 | SUPPORT WHEELS | SUPPORT ROUES | HALTERUNG RÄDER | SOPORTE RUEDAS |
| 9 | 442886 | 1 | SUPP. PORTA CUSCINETTO + CORONA 60 DENTI | BEARING SUPPORT | SUPPORT ROULEMENT | LAGERHALTERUNG | SOPORTE COJINETE |
| 10 | 442887 | 1 | SUPP. INF. RUOTA ANTERIORE MMG 2016 | SUPPORT WHEELS | SUPPORT ROUES | HALTERUNG RÄDER | SOPORTE RUEDAS |
| 11 | 442890 | 1 | ALBERO RUOTA ANTER. DOPPIA D=20 L=147,5 | SHAFT | ARBRE | WELLE | EJE |
| 12 | 443518 | 2 | RUOTA Ø225x60 POLIURETANO (ABWT225002) | POLYURETHANE WHEEL | ROUE POLYURETHANE | POLYURETHANRAD | RUEDA DE POLIURETANO |
| 13 | 443526 | 2 | DISTANZIALE D=27 d=20 S=15,8 AVP | SPACER | ENTRETOISE | DISTANZHÜLSE | DISTANCIADOR |
| 14 | 443527 | 1 | DISTANZIALE D=27 d=20 S=24 AVP | SPACER | ENTRETOISE | DISTANZHÜLSE | DISTANCIADOR |

CR-09/10 GRUPPO CARROZZERIA

GROUP BODYWORK
 GROUPE CARROSSERIE
 GROUP KAROSSERIE
 GRUPO CARROCERÍA

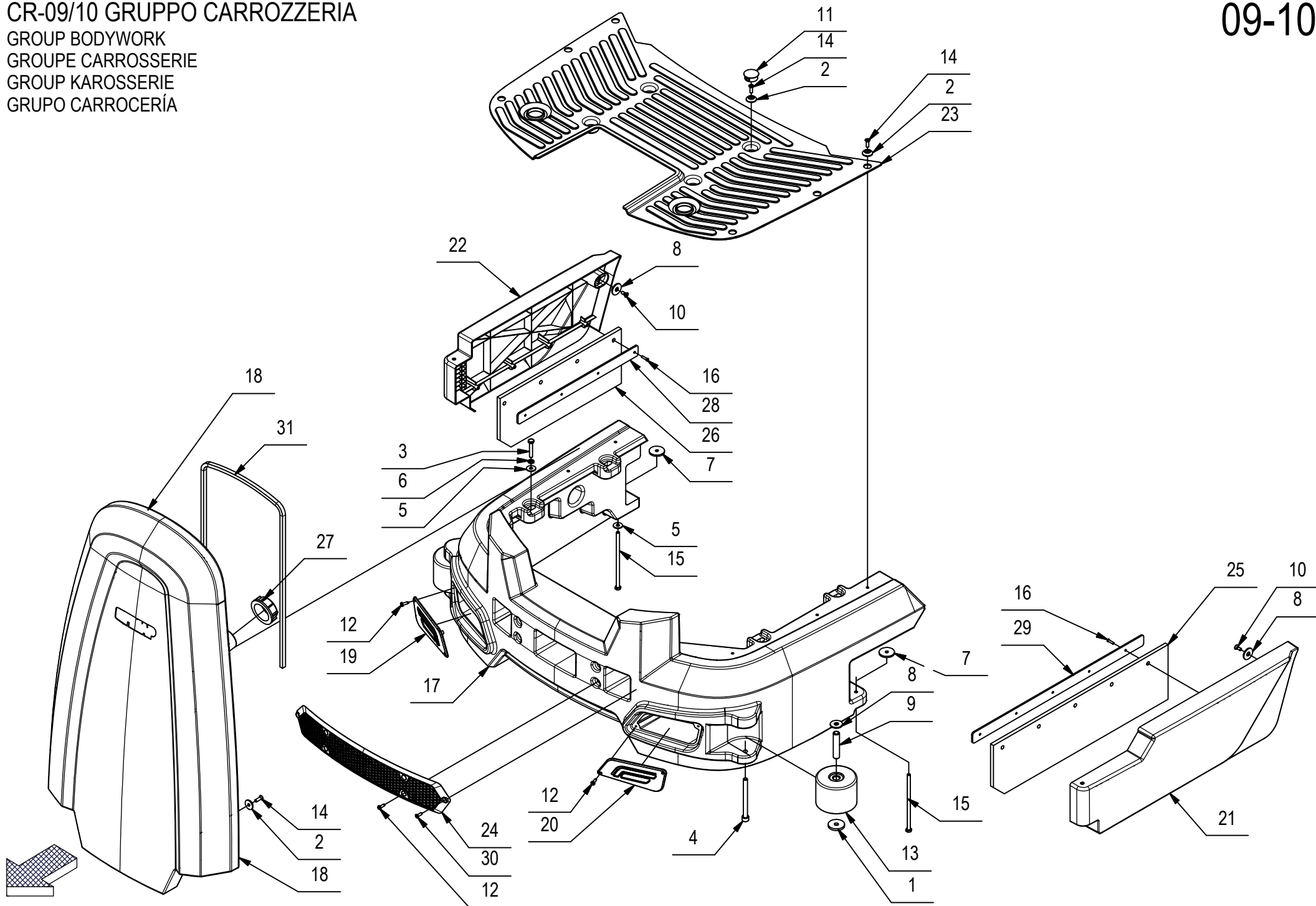

CR-09/10 GRUPPO CARROZZERIA

09-10

| POS | CODICE | QTÀ | DESCRIZIONE | DENOMINATION | DESCRIPTION | BENENNUNG | DESCRIPCION |
|-----|--------|-----|--|-----------------------|--------------------------------|------------------------------|-------------------------------|
| 1 | 400167 | 2 | RONDELLA 8,2x32x4 | WASHER | RONDELLE | UNTERLAGSCHEIBE | ARANDELA |
| 2 | 400250 | 16 | ROSETTA SOTTOVITE D=5X20 | SPECIAL WASHER | RONDELLE SPECIALE | UNTERLAGSCHEIBE SPEZIAL | ARANDELA ESPECIAL |
| 3 | 408651 | 4 | VITE M6x35 TE UNI 5739 ZINC | SCREW | VIS | SCHRAUBE | TORNILLO |
| 4 | 408814 | 2 | VITE M8X90 TCEI UNI 5931 ZINC | SCREW | VIS | SCHRAUBE | TORNILLO |
| 5 | 409160 | 6 | ROSETTA 6x18x1,5 UNI 6593 ZINC | WASHER | RONDELLE | UNTERLAGSCHEIBE | ARANDELA |
| 6 | 409164 | 4 | ROSETTA GROWER 6x2,5x1,8 ASA B27 ZINC | LOCK WASHER | RONDELLE FREIN | ZAHNSCHEIBE | ARANDELLA DENTADA |
| 7 | 409166 | 2 | ROSETTA PVC 6x30x3 NERA | WASHER | RONDELLE | UNTERLAGSCHEIBE | ARANDELA |
| 8 | 409179 | 4 | ROSETTA 9x24x2,5 UNI 6593 ZINC | WASHER | RONDELLE | UNTERLAGSCHEIBE | ARANDELA |
| 9 | 411765 | 2 | BOCCOLA D=12 d=8,2 S=58,5 OT63 | BUSHING | BAGUE | BUCHSE | CASQUILLO |
| 10 | 415750 | 2 | VITE M5X12 TSPTC UNI 7688 (4.8) ZINC. | SCREW | VIS | SCHRAUBE | TORNILLO |
| 11 | 416075 | 4 | TAPPO A SCATTO D.25 HEYCO TIPO MDP | CAP | CAPUCHON | KAPPE | TAPON |
| 12 | 418275 | 8 | VITE AUTOF. 4,2x13 TCTC SPUNTATA NERA | SCREW | VIS | SCHRAUBE | TORNILLO |
| 13 | 430956 | 2 | RUOTA PARACOLPI D=80 d=12 H=60 | BUMPER WHEEL | ROUE BUTEE | PUFFER RAD | RUEDA PARACHOQUES |
| 14 | 438302 | 16 | VITE M5x16 TSPTC UNI 7688 ZINC. NERO | SCREW | VIS | SCHRAUBE | TORNILLO |
| 15 | 438451 | 2 | VITE M6X130 TE UNI 5737 DIN 931 8.8 ZINC | SCREW | VIS | SCHRAUBE | TORNILLO |
| 16 | 440886 | 9 | VITE AUTOF. D.3,5 x 14 UNI 9707-Pz-TZ A2 | SCREW | VIS | SCHRAUBE | TORNILLO |
| 17 | 442894 | 1 | PARAURTI ANTERIORE MMG 2016 RAL 7016 | BUMPER | PARE-CHOC | STOSSDÄMPFER | PARACHOQUES |
| 18 | 442898 | 1 | MUSETTO MMG 2016 RAL 7016 | STEERING COLUMN COVER | CARTER COLONNE DE DIERCTION | ABDECKUNG LENKROHE | CARTER COLUMN DE DIRECCION |
| 19 | 443007 | 1 | MASCHERA FARO ANTERIORE DX MMG 2016 | HEADLIGHT FRONT RIGHT | PHARES AVANT DROIT | SCHEINWERFER VORNE RECHTS | FARO DELANTERO DERECHO |
| 20 | 443008 | 1 | MASCHERA FARO ANTERIORE SX MMG 2016 | HEADLIGHT FRONT LEFT | PHARES AVANT GAUCHE | SCHEINWERFER VORNE LINKS | FARO DELANTERO IZQUIERDO |
| 21 | 443060 | 1 | CARTER LATERALE SX MMG 2016 | COVER LEFT | CARTER GAUCHE | ABDECKUNG LINKS | CARTER IZQUIERDO |
| 22 | 443061 | 1 | CARTER LATERALE DX MMG 2016 | COVER RIGHT | CARTER DROITE | ABDECKUNG RECHTS | CARTER DERECHO |
| 23 | 443105 | 1 | PEDANA MMG 2016 | BOTTOM PLATE | REPOSE PIED | BODENBLECH | PLATAFORMA |
| 24 | 443151 | 1 | CARTER ANTERIORE MMG 2016 | COVER | CARTER | ABDECKUNG | CARTER |
| 25 | 443173 | 1 | GOMMA PARASPRUZZI SX 14P013 | SIDE RUBBER LEFT | BAVETTE LATERALE GAUCHE | SEITENGUMMI LINKS | GOMA LATERAL IZQUIERDO |
| 26 | 443174 | 1 | GOMMA PARASPRUZZI DX MMG 2016 | SIDE RUBBER RIGHT | BAVETTE LATERALE DROITE | SEITENGUMMI RECHTS | GOMA LATERAL DERECHA |
| 27 | 443218 | 1 | TAPPO DETERGENTE 8044301 TECOMEC | STOPPER | STOPPER | STOPPER | TAPÓN |
| 28 | 443480 | 1 | PREMIGOMMA LAT. DX MMG 2016 | RIGHT BLADE | PLAQUETTE DROITE | RECHTE LEISTE | LISTON DERECHO |
| 29 | 443481 | 1 | PREMIGOMMA LAT. SX MMG 2016 | LEFT BLADE | PLAQUETTE GAUCHE | LINKE LEISTE | LISTON IZQUIERDO |
| 30 | 443606 | 2 | VITE 4,2x16 AUTOF. TSC DIN7983 ZIN. NERA | SCREW | VIS | SCHRAUBE | TORNILLO |
| 31 | 445037 | 1 | GUARNIZ. EPDM 8 x 7 L=960 (POR304/B/OPC) | GASKET | JOINT | DICHTUNG | JUNTA |

CR-09/10 GRUPPO CARROZZERIA (VER. 1SL)

GROUP BODYWORK
GRUPO CARROCERÍA
GROUP KAROSSERIE
GRUPO CARROCERÍA

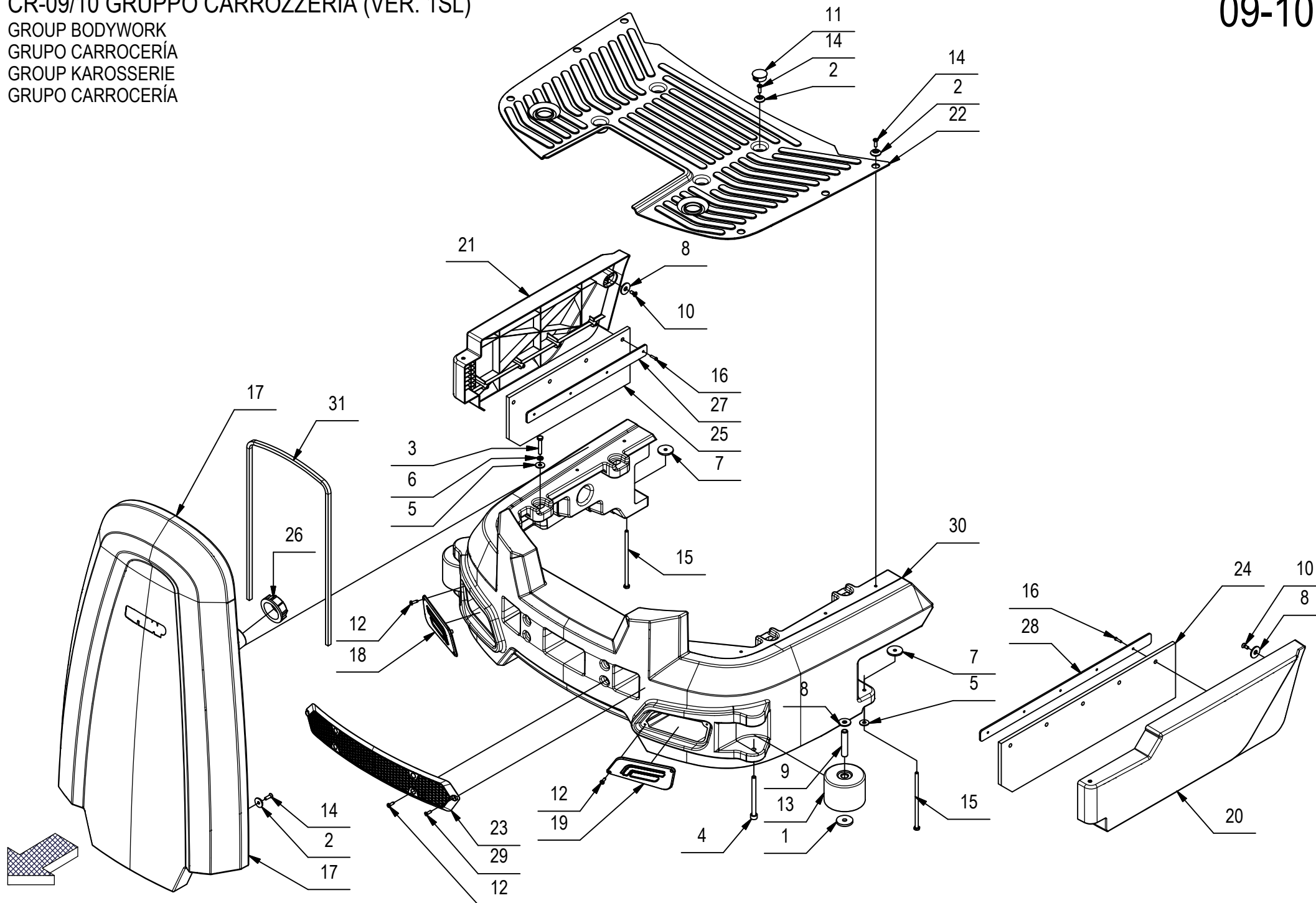

CR-09/10 GRUPPO CARROZZERIA (VER. 1SL)

09-10

| POS | CODICE | QTÀ | DESCRIZIONE | DENOMINATION | DESCRIPTION | BENENNUNG | DESCRIPCION |
|-----|--------|-----|--|-----------------------|--------------------------------|------------------------------|--------------------------------|
| 1 | 400167 | 2 | RONDELLA 8,2x32x4 | WASHER | RONDELLE | UNTERLAGSCHEIBE | ARANDELA |
| 2 | 400250 | 16 | ROSETTA SOTTOVITE D=5X20 | SPECIAL WASHER | RONDELLE SPECIALE | UNTERLAGSCHEIBE SPEZIAL | ARANDELA ESPECIAL |
| 3 | 408651 | 4 | VITE M6x35 TE UNI 5739 ZINC | SCREW | VIS | SCHRAUBE | TORNILLO |
| 4 | 408814 | 2 | VITE M8X90 TCEI UNI 5931 ZINC | SCREW | VIS | SCHRAUBE | TORNILLO |
| 5 | 409160 | 6 | ROSETTA 6x18x1,5 UNI 6593 ZINC | WASHER | RONDELLE | UNTERLAGSCHEIBE | ARANDELA |
| 6 | 409164 | 4 | ROSETTA GROWER 6x2,5x1,8 ASA B27 ZINC | LOCK WASHER | RONDELLE FREIN | ZAHNSCHEIBE | ARANDELLA DENTADA |
| 7 | 409166 | 2 | ROSETTA PVC 6x30x3 NERA | WASHER | RONDELLE | UNTERLAGSCHEIBE | ARANDELA |
| 8 | 409179 | 4 | ROSETTA 9x24x2,5 UNI 6593 ZINC | WASHER | RONDELLE | UNTERLAGSCHEIBE | ARANDELA |
| 9 | 411765 | 2 | BOCCOLA D=12 d=8,2 S=58,5 OT63 | BUSHING | BAGUE | BUCHSE | CASQUILLO |
| 10 | 415750 | 2 | VITE M5X12 TSPTC UNI 7688 (4.8) ZINC. | SCREW | VIS | SCHRAUBE | TORNILLO |
| 11 | 416075 | 4 | TAPPO A SCATTO D.25 HEYCO TIPO MDP | CAP | CAPUCHON | KAPPE | TAPON |
| 12 | 418275 | 8 | VITE AUTOF. 4,2x13 TCTC SPUNTATA NERA | SCREW | VIS | SCHRAUBE | TORNILLO |
| 13 | 430956 | 2 | RUOTA PARACOLPI D=80 d=12 H=60 | BUMPER WHEEL | ROUE BUTEE | PUFFER RAD | RUEDA PARACHOQUES |
| 14 | 438302 | 16 | VITE M5x16 TSPTC UNI 7688 ZINC. NERO | SCREW | VIS | SCHRAUBE | TORNILLO |
| 15 | 438451 | 2 | VITE M6X130 TE UNI 5737 DIN 931 8.8 ZINC | SCREW | VIS | SCHRAUBE | TORNILLO |
| 16 | 440886 | 9 | VITE AUTOF. D.3,5 x 14 UNI 9707-Pz-TZ A2 | SCREW | VIS | SCHRAUBE | TORNILLO |
| 17 | 442898 | 1 | MUSETTO MMG 2016 RAL 7016 | STEERING COLUMN COVER | CARTER COLONNE DE DIERCTION | ABDECKUNG LENKROHE | CARTER COLUMNA DE DIRECCION |
| 18 | 443007 | 1 | MASCHERA FARO ANTERIORE DX MMG 2016 | HEADLIGHT FRONT RIGHT | PHARES AVANT DROIT | SCHEINWERFER VORNE RECHTS | FARO DELANTERO DERECHO |
| 19 | 443008 | 1 | MASCHERA FARO ANTERIORE SX MMG 2016 | HEADLIGHT FRONT LEFT | PHARES AVANT GAUCHE | SCHEINWERFER VORNE LINKS | FARO DELANTERO IZQUIERDO |
| 20 | 443060 | 1 | CARTER LATERALE SX MMG 2016 | COVER LEFT | CARTER GAUCHE | ABDECKUNG LINKS | CARTER IZQUIERDO |
| 21 | 443061 | 1 | CARTER LATERALE DX MMG 2016 | COVER RIGHT | CARTER DROITE | ABDECKUNG RECHTS | CARTER DERECHO |
| 22 | 443105 | 1 | PEDANA MMG 2016 | BOTTOM PLATE | REPOSE PIED | BODENBLECH | PLATAFORMA |
| 23 | 443151 | 1 | CARTER ANTERIORE MMG 2016 | COVER | CARTER | ABDECKUNG | CARTER |
| 24 | 443173 | 1 | GOMMA PARASPRUZZI SX 14P013 | SIDE RUBBER LEFT | BAVETTE LATERALE GAUCHE | SEITENGUMMI LINKS | GOMA LATERAL IZQUIERDO |
| 25 | 443174 | 1 | GOMMA PARASPRUZZI DX MMG 2016 | SIDE RUBBER RIGHT | BAVETTE LATERALE DROITE | SEITENGUMMI RECHTS | GOMA LATERAL DERECHA |
| 26 | 443218 | 1 | TAPPO DETERGENTE 8044301 TECOMEC | STOPPER | STOPPER | STOPPER | TAPÓN |
| 27 | 443480 | 1 | PREMIGOMMA LAT. DX MMG 2016 | RIGHT BLADE | PLAQUETTE DROITE | RECHTE LEISTE | LISTON DERECHO |
| 28 | 443481 | 1 | PREMIGOMMA LAT. SX MMG 2016 | LEFT BLADE | PLAQUETTE GAUCHE | LINKE LEISTE | LISTON IZQUIERDO |
| 29 | 443606 | 2 | VITE 4,2x16 AUTOF. TSC DIN7983 ZIN. NERA | SCREW | VIS | SCHRAUBE | TORNILLO |
| 30 | 443633 | 1 | PARAURTI ANTERIORE MMG 2016 RAL 7016 1SL | BUMPER | PARE-CHOC | STOSSDÄMPFER | PARACHOQUES |
| 31 | 445037 | 1 | GUARNIZ. EPDM 8 x 7 L=960 (POR304/B/OPC) | GASKET | JOINT | DICHTUNG | JUNTA |

CR-09 GRUPPO SERBATOIO SOLUZIONE

SOLUTION TANK ASSEMBLY

GROUPE DE RESERVOIR EAU PROPRE

GRUPPE FRISCHWASSERTANK

GRUPO TANQUE SOLUCIÓN

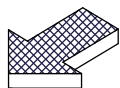
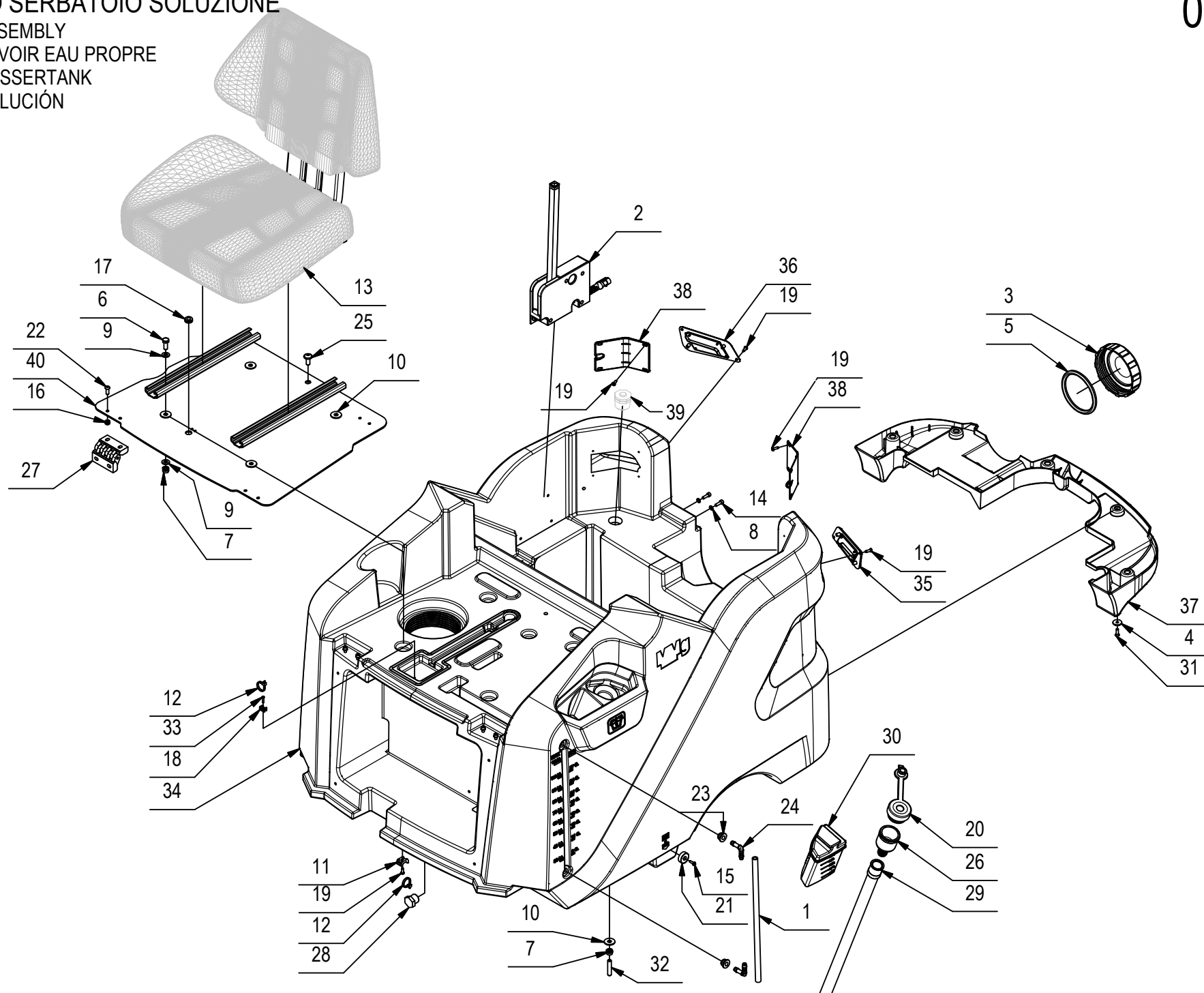

CR-09 GRUPPO SERBATOIO SOLUZIONE

| POS | CODICE | QTÀ | DESCRIZIONE | DENOMINATION | DESCRIPTION | BENENNUNG | DESCRIPCION |
|-----|--------|-----|--|----------------|----------------------|----------------------------|---------------------|
| 1 | 214341 | 1 | TUBO VITREO D=12 d=8 L=330 | PIPE | TUBE | ROHR | TUBO |
| 2 | 225570 | 1 | GRUPPO PUNTELLO CON MICRO MMG 2016 | PROP | LEVIER | ABSTÜTZUNG | PUNTAL |
| 3 | 400128 | 1 | COPERCHIO D=113 SENZA GUARNIZIONE | COVER | COUVERCLE | DECKEL | TAPA |
| 4 | 400250 | 5 | ROSETTA SOTTOVITE D=5X20 | SPECIAL WASHER | RONDELLE SPECIALE | UNTERLAGSCHEIBE SPEZIAL | ARANDELA ESPECIAL |
| 5 | 405935 | 1 | GUARNIZIONE PER COPERCHIO D=113 | GASKET | JOINT | DICHTUNG | JUNTA |
| 6 | 408670 | 4 | VITE M8x20 TE UNI 5739 ZINC | SCREW | VIS | SCHRAUBE | TORNILLO |
| 7 | 409085 | 8 | DADO M8x8.5 AUTOBL. UNI 7474 ZINC | LOCK NUT | ECROU AUTOFREINES | SICHERUNGSMUTTER | TUERCA AUTOBLOCANTE |
| 8 | 409150 | 8 | ROSETTA 5X11X1 UNI 6592 ZINC | WASHER | RONDELLE | UNTERLAGSCHEIBE | ARANDELA |
| 9 | 409175 | 8 | ROSETTA 8x17x1,6 UNI 6592 ZINC. | WASHER | RONDELLE | UNTERLAGSCHEIBE | ARANDELA |
| 10 | 409179 | 8 | ROSETTA 9x24x2,5 UNI 6593 ZINC | WASHER | RONDELLE | UNTERLAGSCHEIBE | ARANDELA |
| 11 | 409819 | 4 | BASSETTA TC 142 PER FASCETTE | SUPPORT PLATE | PLAQUE SUPPORT | STÜTZPLATTE | PLACA SOPORTE |
| 12 | 410275 | 5 | FASCETTA PLASTICA 3,6x140 | CLAMP | COLLIER | BRIDE | ABRAZADERA |
| 13 | 410562 | 1 | SEDILE CONFORT MAGNA 65 | SEAT | SIEGE | SITZ | ASIENTO |
| 14 | 415755 | 8 | VITE M5x16 TCEI UNI 5931 ZINC | SCREW | VIS | SCHRAUBE | TORNILLO |
| 15 | 415778 | 2 | VITE M4X12 TCTC UNI 7687 INOX A2 | SCREW | VIS | SCHRAUBE | TORNILLO |
| 16 | 415901 | 4 | DADO M6 AUTOBL. UNI 7474 INOX | NUT | ECROU | MUTTER | TUERCA |
| 17 | 416058 | 1 | PASSACAVO PER FORO D.14 Di=8 | FAIRLEAD | PASSE-CABLE | KABELDURCHGANG | GUIACABLE |
| 18 | 416073 | 2 | BASSETTA FISSACAVO BIANCA | SUPPORT PLATE | PLAQUE SUPPORT | STÜTZPLATTE | PLACA SOPORTE |
| 19 | 418275 | 16 | VITE AUTOF. 4,2x13 TCTC SPUNTATA NERA | SCREW | VIS | SCHRAUBE | TORNILLO |
| 20 | 426342 | 1 | TAPPO RIEMPIMENTO RAPIDO SOLUZIONE MX | CAP | CAPUCHON | KAPPE | TAPON |
| 21 | 427113 | 2 | MAGNETE Ø25 x Ø5 x 8 - 17 kg (SM09.2585) | MAGNET | AIMANT | MAGNET | IMAN |
| 22 | 428317 | 4 | VITE M6x16 TCBEI UNI ISO 7380 A2 | SCREW | VIS | SCHRAUBE | TORNILLO |
| 23 | 428561 | 2 | GUARNIZIONE D=20 d=8 L=12,5 TIPO PWS8 | GASKET | JOINT | DICHTUNG | JUNTA |
| 24 | 428562 | 2 | RACCORDO A GOMITO D=8 L=30 TIPO WS8 | ELBOW | COUDE | WINKELVERSCHRAUBUNG | RACOR CODO |
| 25 | 428729 | 1 | VITE M8x20 TBEI ISO 7380 FL INOX | SCREW | VIS | SCHRAUBE | TORNILLO |
| 26 | 433650 | 1 | RACCORDO RIEMPIMENTO PER TUBO Ø18 - MY50 | FITTING | RACCORD | VERSCHRAUBUNG | RACOR |
| 27 | 434159 | 2 | CERNIERA ELES FORI ASOLATI - CFA-SL-HV | HINGE | CHARNIERE | SCHARNIER | BISAGRA |
| 28 | 435208 | 1 | TAPPO MASCHIO 1/2"G PLASTICA NERO | CAP | CAPUCHON | KAPPE | TAPON |
| 29 | 436261 | 1 | TUBO FLEX EVA D=19,5 L=1500 | PIPE | TUBE | ROHR | TUBO |
| 30 | 436385 | 1 | TAPPO CARICO ACQUA CON DOSATORE MXR | COVER | COUVERCLE | DECKEL | TAPA |
| 31 | 438302 | 5 | VITE M5x16 TSPTC UNI 7688 ZINC. NERO | SCREW | VIS | SCHRAUBE | TORNILLO |
| 32 | 438818 | 4 | GRANO M8x40 EI INOX UNI 5923 | DOWEL | VIS CYLINDRIQUE | MADENSCHRAUBE | TORNILLO |
| 33 | 440886 | 2 | VITE AUTOF. D.3,5 x 14 UNI 9707-Pz-TZ A2 | SCREW | VIS | SCHRAUBE | TORNILLO |
| 34 | 442895 | 1 | SERB. SOLUZIONE MMG 2016 RAL 7016 | SOLUTION TANK | RESERVOIR EAU PROPRE | FRISCHWSSERTANK | TANQUE SOLUCION |

CR-09 GRUPPO SERBATOIO SOLUZIONE

SOLUTION TANK ASSEMBLY

GROUPE DE RESERVOIR EAU PROPRE

GRUPPE FRISCHWASSERTANK

GRUPO TANQUE SOLUCIÓN

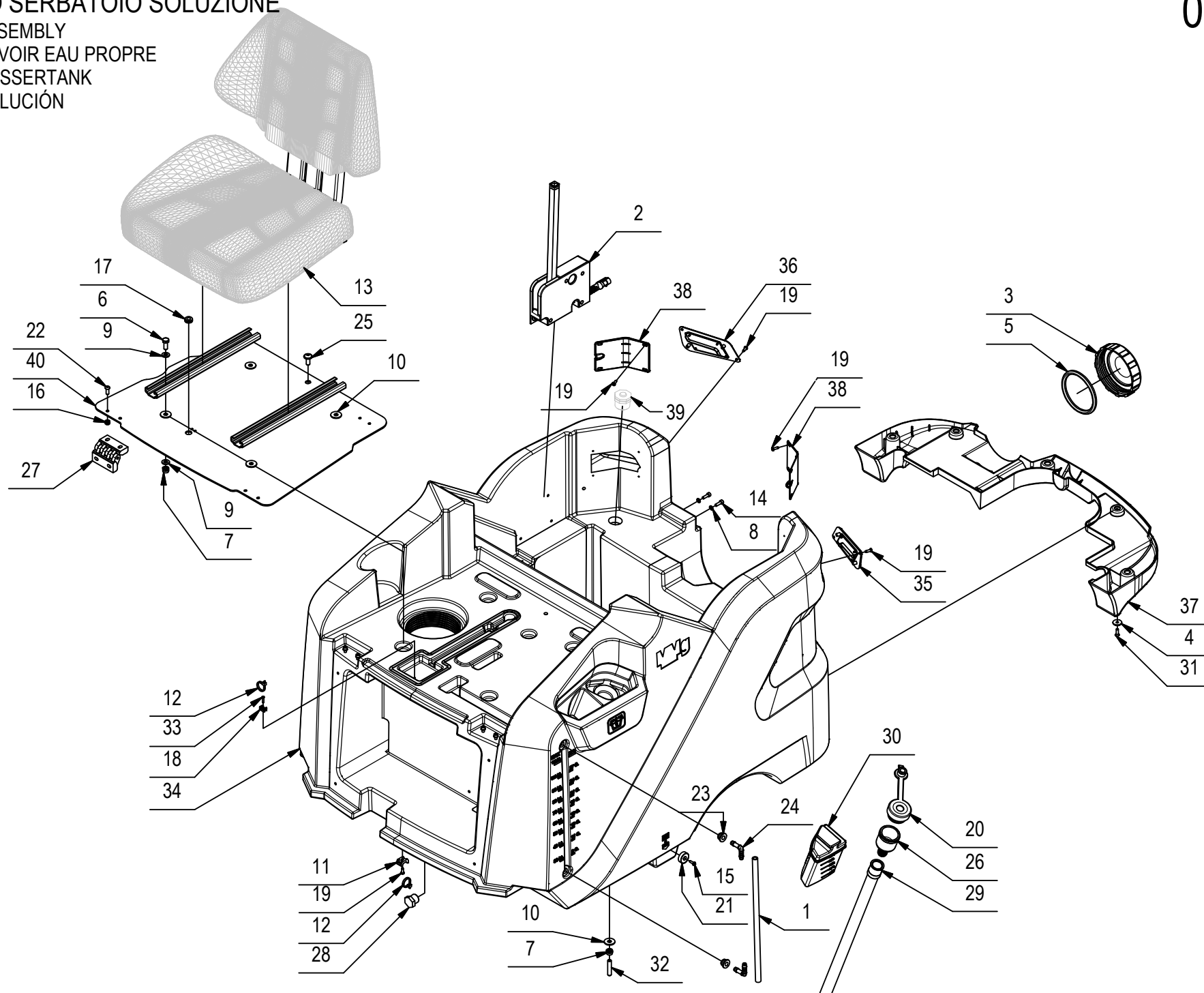

CR-09 GRUPPO SERBATOIO SOLUZIONE

09

| POS | CODICE | QTÀ | DESCRIZIONE | DENOMINATION | DESCRIPTION | BENENNUNG | DESCRIPCION |
|-----|--------|-----|--------------------------------------|----------------------|-----------------------|-------------------------------|------------------------|
| 35 | 443009 | 1 | MASCHERA FARO POSTERIORE SX MMG 2016 | HEADLIGHT REAR LEFT | PHARES ARRIÈRE GAUCHE | SCHEINWERFER HINTEN LINKS | FARO TRASERA IZQUIERDO |
| 36 | 443010 | 1 | MASCHERA FARO POSTERIORE DX MMG 2016 | HEADLIGHT REAR RIGHT | PHARES ARRIÈRE DROIT | SCHEINWERFER HINTEN RECHTS | FARO TRASERA DERECHO |
| 37 | 443137 | 1 | CARTER INF. POSTERIORE MMG 2016 | COVER | CARTER | ABDECKUNG | CARTER |
| 38 | 443149 | 2 | CARTER CAVI FARI POST. MMG 2016 | COVER | CARTER | ABDECKUNG | CARTER |
| 39 | 443274 | 1 | TAPPO MASCHIO G 1" COD.215040 ARAG | CAP | CAPUCHON | KAPPE | TAPON |
| 40 | 443327 | 1 | PIASTRA SEDILE MMG 2016 | PLACA | PLACA | BEFESTIGUNGSAUFLAGE | PLAQUE |

CR-09 GRUPPO SERBATOIO SOLUZIONE (VER. FLR)

SOLUTION TANK ASSEMBLY
 GROUPE DE RESERVOIR EAU PROPRE
 GRUPPE FRISCHWASSERTANK
 GRUPO TANQUE SOLUCIÓN

09

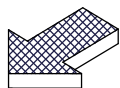
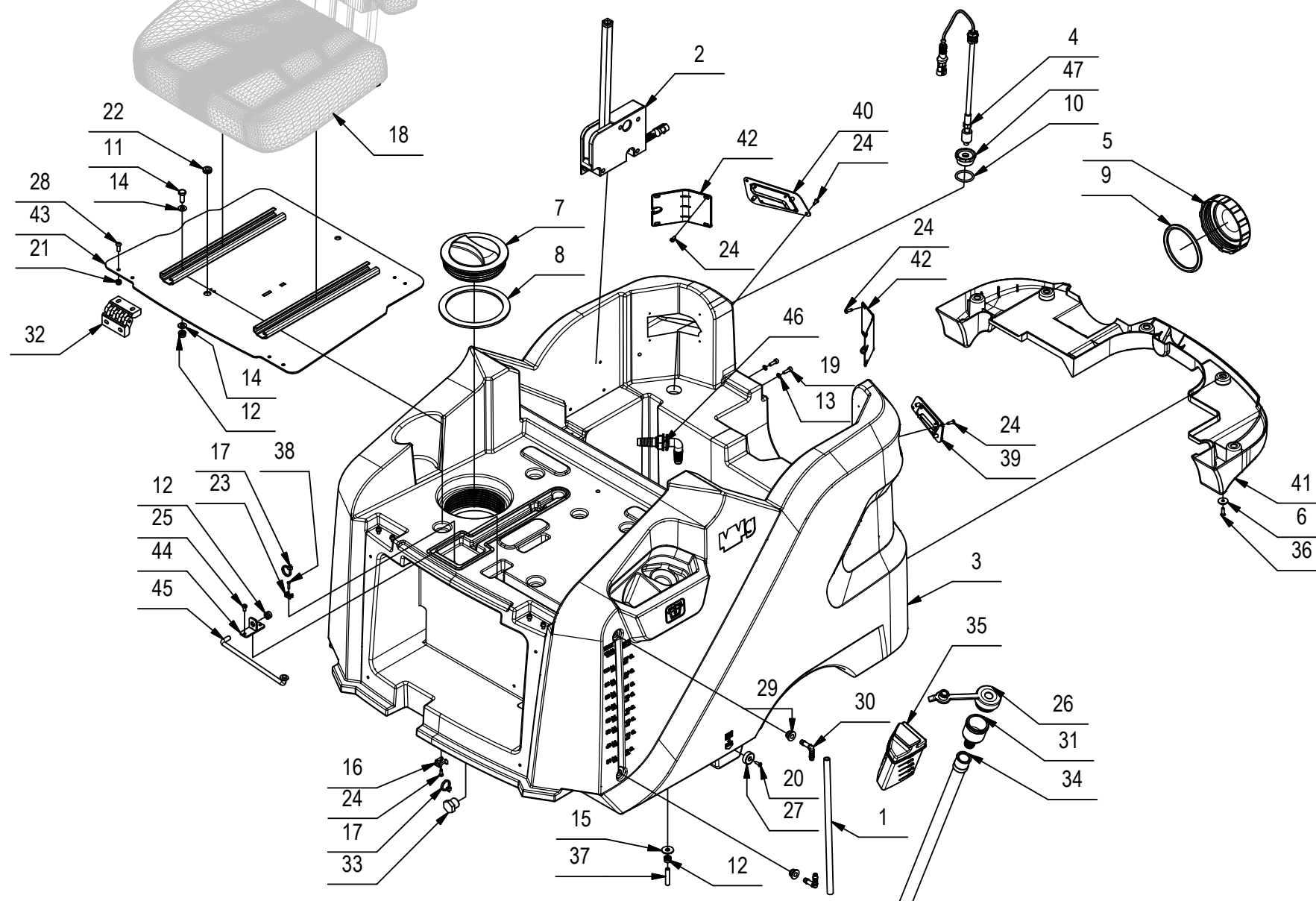

CR-09 GRUPPO SERBATOIO SOLUZIONE (VER. FLR)

09

| POS | CODICE | QTÀ | DESCRIZIONE | DENOMINATION | DESCRIPTION | BENENNUNG | DESCRIPCION |
|-----|--------|-----|--|----------------|----------------------|----------------------------|---------------------|
| 1 | 214341 | 1 | TUBO VITREO D=12 d=8 L=330 | PIPE | TUBE | ROHR | TUBO |
| 2 | 225570 | 1 | GRUPPO PUNTELLO CON MICRO MMG 2016 | PROP | LEVIER | ABSTÜTZUNG | PUNTAL |
| 3 | 225710 | 1 | SERB. SOLUZIONE MMG 2016 RAL 7016 FLR | SOLUZION TANK | RESERVOIR EAU PROPRE | FRISCHWSSERTANK | TANQUE SOLUCION |
| 4 | 225793 | 1 | GALLEGGIANTE A STELO L=250 + CONN. AMP | FLOAT | FLOTTEUR | SCHWIMMER | FLOTADOR |
| 5 | 400128 | 1 | COPERCHIO D=113 SENZA GUARNIZIONE | COVER | COUVERCLE | DECKEL | TAPA |
| 6 | 400250 | 5 | ROSETTA SOTTOVITE D=5X20 | SPECIAL WASHER | RONDELLE SPECIALE | UNTERLAGSCHEIBE SPEZIAL | ARANDELA ESPECIAL |
| 7 | 400728 | 1 | TAPPO FILETT. D.130 FIL. D.127 PER E9719 | THREADED COVER | COUVERCLE FILETE | GEWINDER DECKEL | TAPA FILETE |
| 8 | 405468 | 1 | GUARNIZIONE D.117X140X4 G45 | GASKET | JOINT | DICHTUNG | JUNTA |
| 9 | 405935 | 1 | GUARNIZIONE PER COPERCHIO D=113 | GASKET | JOINT | DICHTUNG | JUNTA |
| 10 | 408497 | 1 | GUARNIZIONE OR 4125 (138) D.31,34x3,53 | O-RING | JOINT | O-RING | JUNTA ANULAR |
| 11 | 408670 | 4 | VITE M8x20 TE UNI 5739 ZINC | SCREW | VIS | SCHRAUBE | TORNILLO |
| 12 | 409085 | 9 | DADO M8x8.5 AUTOBL. UNI 7474 ZINC | LOCK NUT | ECROU AUTOFREINES | SICHERUNGSMUTTER | TUERCA AUTOBLOCANTE |
| 13 | 409150 | 8 | ROSETTA 5X11X1 UNI 6592 ZINC | WASHER | RONDELLE | UNTERLAGSCHEIBE | ARANDELA |
| 14 | 409175 | 8 | ROSETTA 8x17x1,6 UNI 6592 ZINC. | WASHER | RONDELLE | UNTERLAGSCHEIBE | ARANDELA |
| 15 | 409179 | 8 | ROSETTA 9x24x2,5 UNI 6593 ZINC | WASHER | RONDELLE | UNTERLAGSCHEIBE | ARANDELA |
| 16 | 409819 | 4 | BASSETTA TC 142 PER FASCETTE | SUPPORT PLATE | PLAQUE SUPPORT | STÜTZPLATTE | PLACA SOPORTE |
| 17 | 410275 | 6 | FASCETTA PLASTICA 3,6x140 | CLAMP | COLLIER | BRIDE | ABRAZADERA |
| 18 | 410562 | 1 | SEDILE CONFORT MAGNA 65 | SEAT | SIEGE | SITZ | ASIENTO |
| 19 | 415755 | 8 | VITE M5x16 TCEI UNI 5931 ZINC | SCREW | VIS | SCHRAUBE | TORNILLO |
| 20 | 415778 | 2 | VITE M4X12 TCTC UNI 7687 INOX A2 | SCREW | VIS | SCHRAUBE | TORNILLO |
| 21 | 415901 | 4 | DADO M6 AUTOBL. UNI 7474 INOX | NUT | ECROU | MUTTER | TUERCA |
| 22 | 416058 | 1 | PASSACAVO PER FORO D.14 Di=8 | FAIRLEAD | PASSE-CABLE | KABELDURCHGANG | GUIACABLE |
| 23 | 416073 | 2 | BASSETTA FISSACAVO BIANCA | SUPPORT PLATE | PLAQUE SUPPORT | STÜTZPLATTE | PLACA SOPORTE |
| 24 | 418275 | 16 | VITE AUTOF. 4,2x13 TCTC SPUNTATA NERA | SCREW | VIS | SCHRAUBE | TORNILLO |
| 25 | 418311 | 2 | VITE M5x10 TCTC UNI 7687 (4.8) ZINC. | SCREW | VIS | SCHRAUBE | TORNILLO |
| 26 | 426342 | 1 | TAPPO RIEMPIMENTO RAPIDO SOLUZIONE MX | CAP | CAPUCHON | KAPPE | TAPON |
| 27 | 427113 | 2 | MAGNETE Ø25 x Ø5 x 8 - 17 kg (SM09.2585) | MAGNET | AIMANT | MAGNET | IMAN |
| 28 | 428317 | 4 | VITE M6x16 TCBEI UNI ISO 7380 A2 | SCREW | VIS | SCHRAUBE | TORNILLO |
| 29 | 428561 | 2 | GUARNIZIONE D=20 d=8 L=12,5 TIPO PWS8 | GASKET | JOINT | DICHTUNG | JUNTA |
| 30 | 428562 | 2 | RACCORDO A GOMITO D=8 L=30 TIPO WS8 | ELBOW | COUDE | WINKELVERSCHRAUBUNG | RACOR CODO |
| 31 | 433650 | 1 | RACCORDO RIEMPIMENTO PER TUBO Ø18 - MY50 | FITTING | RACCORD | VERSCHRAUBUNG | RACOR |
| 32 | 434159 | 2 | CERNIERA ELES FORI ASOLATI - CFA-SL-HV | HINGE | CHARNIERE | SCHARNIER | BISAGRA |
| 33 | 435208 | 1 | TAPPO MASCHIO 1/2"G PLASTICA NERO | CAP | CAPUCHON | KAPPE | TAPON |
| 34 | 436261 | 1 | TUBO FLEX EVA D=19,5 L=1500 | PIPE | TUBE | ROHR | TUBO |

CR-09 GRUPPO SERBATOIO SOLUZIONE (VER. FLR)

SOLUTION TANK ASSEMBLY
 GROUPE DE RESERVOIR EAU PROPRE
 GRUPPE FRISCHWASSERTANK
 GRUPO TANQUE SOLUCIÓN

09

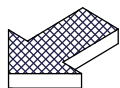
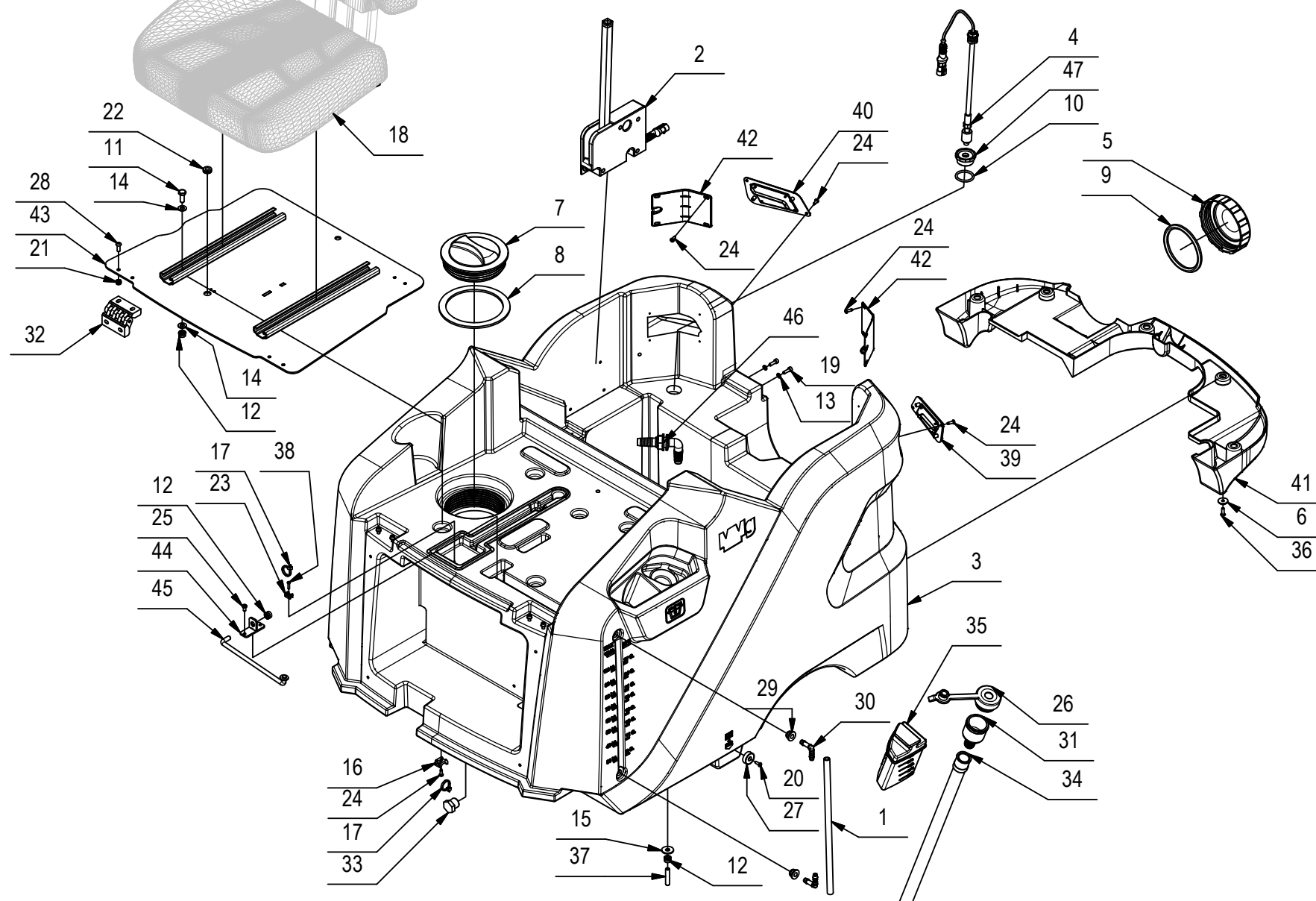

CR-09 GRUPPO SERBATOIO SOLUZIONE (VER. FLR)

09

| POS | CODICE | QTÀ | DESCRIZIONE | DENOMINATION | DESCRIPTION | BENENNUNG | DESCRIPCION |
|-----|--------|-----|--|----------------------|-----------------------|-------------------------------|------------------------|
| 35 | 436385 | 1 | TAPPO CARICO ACQUA CON DOSATORE MXR | COVER | COUVERCLE | DECKEL | TAPA |
| 36 | 438302 | 5 | VITE M5x16 TSPTC UNI 7688 ZINC. NERO | SCREW | VIS | SCHRAUBE | TORNILLO |
| 38 | 440886 | 2 | VITE AUTOF. D.3,5 x 14 UNI 9707-Pz-TZ A2 | SCREW | VIS | SCHRAUBE | TORNILLO |
| 39 | 443009 | 1 | MASCHERA FARO POSTERIORE SX MMG 2016 | HEADLIGHT REAR LEFT | PHARES ARRIÈRE GAUCHE | SCHEINWERFER HINTEN LINKS | FARO TRASERA IZQUIERDO |
| 40 | 443010 | 1 | MASCHERA FARO POSTERIORE DX MMG 2016 | HEADLIGHT REAR RIGHT | PHARES ARRIÈRE DROIT | SCHEINWERFER HINTEN RECHTS | FARO TRASERA DERECHO |
| 41 | 443137 | 1 | CARTER INF. POSTERIORE MMG 2016 | COVER | CARTER | ABDECKUNG | CARTER |
| 42 | 443149 | 2 | CARTER CAVI FARI POST. MMG 2016 | COVER | CARTER | ABDECKUNG | CARTER |
| 43 | 443327 | 1 | PIASTRA SEDILE MMG 2016 | PLACA | PLACA | BEFESTIGUNGSAUFLAGE | PLAQUE |
| 44 | 443544 | 1 | SUPPORTO PUNTELLO SEDILE MMG 2016 | SUPPORT | SUPPORT | HALTERUNG | SOPORTE |
| 45 | 443545 | 1 | PUNTELLO SEDILE MMG 2016 | PROP | LEVIER | ABSTÜTZUNG | PUNTAL |
| 46 | 443653 | 1 | RACCORDO PASSAPARETE CURVO G 1/2 | FITTING | RACCORD | VERSCHRAUBUNG | RACOR |
| 47 | 443809 | 1 | TAPPO ESAG. X GALLEG. D=G1" d=12 OT58 | THREADED CAP | CAPUCHON FILETE' | KAPPE | TAPON ROSCADO |

CR-10 GRUPPO SERBATOIO DI RECUPERO

RECOVERY TANK ASSEMBLY
 GROUPE DE RESERVOIR RECUPERATION
 GRUPPE SCHMUTZWASSERTANK
 GRUPO TANQUE RECUPERACIÓN

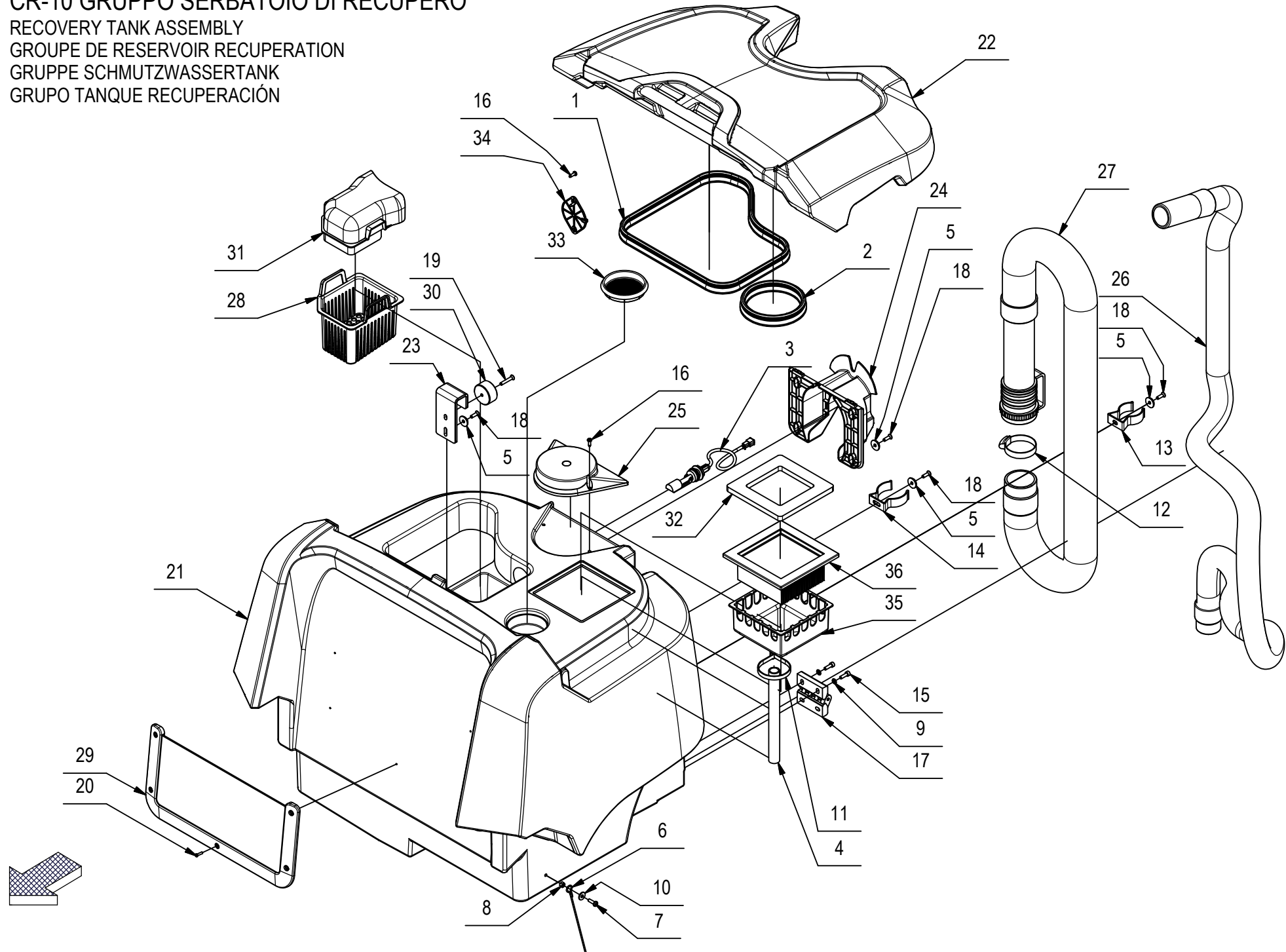

CR-10 GRUPPO SERBATOIO DI RECUPERO

10

| POS | CODICE | QTÀ | DESCRIZIONE | DENOMINATION | DESCRIPTION | BENENNUNG | DESCRIPCION |
|-----|--------|-----|--|-----------------------|----------------------|-----------------------|----------------------|
| 1 | 225505 | 1 | GUARNIZIONE ASSOTECH 001.001324 L=1000 | GASKET | JOINT | DICHTUNG | JUNTA |
| 2 | 225506 | 1 | GUARNIZIONE ASSOTECH 001.001324 L=400 | GASKET | JOINT | DICHTUNG | JUNTA |
| 3 | 226043 | 1 | INTERRUT. A GALLEGGI. 250V AZZ. + FASTON | FLOAT | FLOTTEUR | SCHWIMMER | FLOTADOR |
| 4 | 227806 | 1 | TUBO VITREO D=20 d=16 L=200 | PIPE | TUBE | ROHR | TUBO |
| 5 | 400250 | 10 | ROSETTA SOTTOVITE D=5X20 | SPECIAL WASHER | RONDELLE SPECIALE | UNTERLAGSCHEIBE | ARANDELA ESPECIAL |
| 6 | 400653 | 1 | CORDA CON OCCHIELLI D 2X450 SVILUPPO | CABLE | CABLE | KABEL | CUERDA |
| 7 | 408854 | 2 | VITE M5X16 TCTC UNI EN ISO 704 | SCREW | VIS | SCHRAUBE | TORNILLO |
| 8 | 409036 | 2 | DADO M5x5 UNI 5587 ZINC | NUT | ECROU | MUTTER | TUERCA |
| 9 | 409150 | 4 | ROSETTA 5X11X1 UNI 6592 ZINC | WASHER | RONDELLE | UNTERLAGSCHEIBE | ARANDELA |
| 10 | 409151 | 2 | ROSETTA 5,5x15x1.5 UNI 6593 ZINC | WASHER | RONDELLE | UNTERLAGSCHEIBE | ARANDELA |
| 11 | 410280 | 1 | FASCETTA PLASTICA 7,8x240 | CLAMP | COLLIER | BRIDE | ABRAZADERA |
| 12 | 410295 | 1 | FASCETTA A VITE 44-56 X 12,2 | CLAMP | COLLIER | BRIDE | ABRAZADERA |
| 13 | 412123 | 2 | CLIP ABS FISSAGGIO TUBO D=38 | SPRING | RESSORT | FEDER | RESORTE |
| 14 | 414747 | 2 | MOLLA FISSA TUBO D=50 ABS | SPRING | RESSORT | FEDER | RESORTE |
| 15 | 415755 | 4 | VITE M5x16 TCEI UNI 5931 ZINC | SCREW | VIS | SCHRAUBE | TORNILLO |
| 16 | 418275 | 4 | VITE AUTOF. 4,2x13 TCTC SPUNTATA NERA | SCREW | VIS | SCHRAUBE | TORNILLO |
| 17 | 434159 | 2 | CERNIERA ELES A FORI ASOLATI - CFA-SL-HV | HINGE | CHARNIERE | SCHARNIER | BISAGRA |
| 18 | 438302 | 10 | VITE M5x16 TSPTC UNI 7688 ZINC. NERO | SCREW | VIS | SCHRAUBE | TORNILLO |
| 19 | 438304 | 2 | VITE M5x30 TSPTC UNI 7688 ZINC. NERO | SCREW | VIS | SCHRAUBE | TORNILLO |
| 20 | 440886 | 5 | VITE AUTOF. D.3,5 x 14 UNI 9707-Pz-TZ A2 | SCREW | VIS | SCHRAUBE | TORNILLO |
| 21 | 442896 | 1 | SERB. RECUPERO MMG 2016 RAL 5012 | RECOVERY TANK | RESERVOIR EAU SALE | SCHMUTZWASSERTANK | TANQUE AGUA SUCIA |
| 22 | 442897 | 1 | COPERCHIO RECUPERO MMG 2016 RAL 7016 | COVER | COUVERCLE | DECKEL | TAPA |
| 23 | 443059 | 2 | CERNIERA COPERCHIO ASPIRAZIONE MMG 2016 | COVER HINGE | CHARNIERE COUVERCLE | DECKELSCHARNIER | BISAGRA TAPA |
| 24 | 443062 | 1 | PORTATUBO E SPAZZOLA POST. MMG 2016 | PIPE HOOK | CROCHET TUBE | HAKEN ROHR | GANCHO TUBO |
| 25 | 443063 | 1 | SUPPORTO LAMPEGGIANTE MMG 2016 | FLASHING SUPPORT | SOPORTE INTERMITENTE | BLINKANLAGE HALTERUNG | SOPORTE INTERMITENTE |
| 26 | 443130 | 1 | TUBO ASPIRAZ. D=38 L=1855 MAN.TIPO "C-D" | SUCTION HOSE | FLEXIBLE ASPIRATION | SAUGSCHLAUCH | TUBO DE ASPIRACION |
| 27 | 443131 | 1 | TUBO D.50X1530 SPIRALATO TAPPO INTEGRATO | EXHAUST PIPE ASSEMBLY | FLEXIBLE DE VIDANGE | ABWASSERSCHLAUCH | TUBO DE DESCARGA |
| 28 | 443146 | 1 | VASCA FILTRO SERB. RECUPERO MMG 2016 | FILTER TANK CLEANER | BATH FILTER | BAD FILTER | CESTA FILTER |
| 29 | 443249 | 1 | RETE PORTAOGGETTI NERA 380x185 | NET | RESEAU | NET | RED |
| 30 | 443546 | 2 | BOCCOLA GANCIO COPERCHIO MMG 2016 | BUSHING | BAGUE | BUCHSE | CASQUILLO |
| 31 | 443577 | 1 | CARTER MMG 2016 | COVER | CARTER | ABDECKUNG | TAPA |
| 32 | 443631 | 1 | GUARNIZIONE COPERCHIO-FILTRO MMG 2016 | GASKET | JOINT | DICHTUNG | JUNTA |
| 33 | 443715 | 1 | FILTRO SERBATOIO MOTORE ASPIR. MMG 2016 | FILTER | FILTRE | FILTER | FILTRO |
| 34 | 444588 | 1 | COPRICAVI GALLEG. MMG 2016 FLR | COVER | COUVERCLE | DECKEL | CUBREAGUJERO |
| 35 | 444969 | 1 | VASCHETTA ANTI-ONDA PROTEZ. FILTRO MMG16 | DISTRIBUTOR | DISTRIBUTEUR | VERTEILER | DISTRIBUIDOR |
| 36 | 445031 | 1 | FILTRO ARIA POLIESTERE 135x135 (112x112) | FILTER | FILTRE | FILTER | FILTRO |

CR-10 GRUPPO SERBATOIO DI RECUPERO (VER. FLR)

RECOVERY TANK ASSEMBLY
 GROUPE DE RESERVOIR RECUPERATION
 GRUPPE SCHMUTZWASSERTANK
 GRUPO TANQUE RECUPERACIÓN

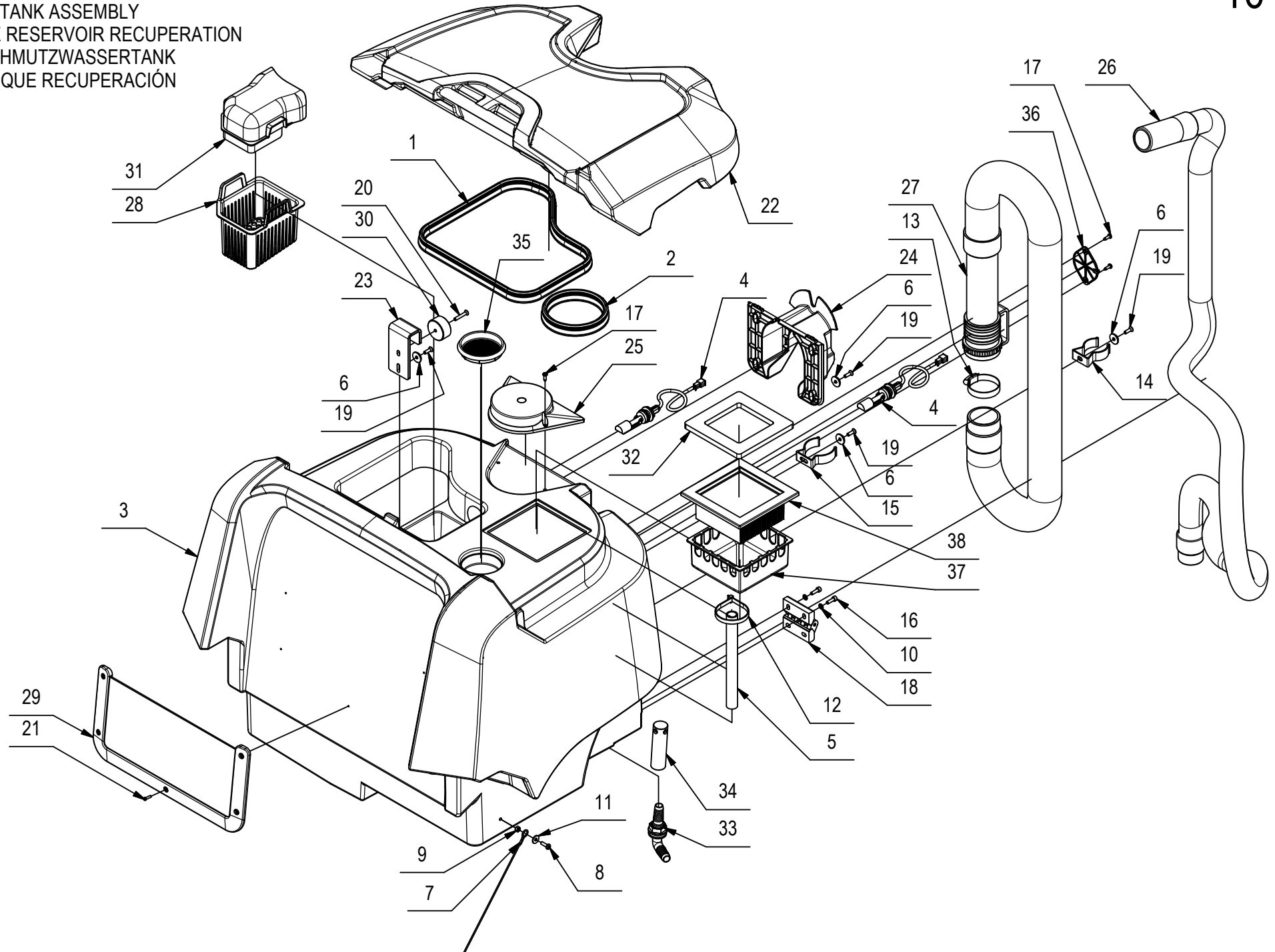

CR-10 GRUPPO SERBATOIO DI RECUPERO (VER. FLR)

| POS | CODICE | QTÀ | DESCRIZIONE | DENOMINATION | DESCRIPTION | BENENNUNG | DESCRIPCION |
|-----|--------|-----|--|-----------------------|----------------------|-------------------------|----------------------|
| 1 | 225505 | 1 | GUARNIZIONE ASSOTECH 001.001324 L=1000 | GASKET | JOINT | DICHTUNG | JUNTA |
| 2 | 225506 | 1 | GUARNIZIONE ASSOTECH 001.001324 L=400 | GASKET | JOINT | DICHTUNG | JUNTA |
| 3 | 225714 | 1 | SERB. RECUPERO MMG 2016 RAL 5012 FLR | RECOVERY TANK | RESERVOIR EAU SALE | SCHMUTZWASSERTANK | TANQUE AGUA SUCIA |
| 4 | 226043 | 2 | INTERRUT. A GALLEGGI. 250V AZZ. + FASTON | FLOAT | FLOTTEUR | SCHWIMMER | FLOTADOR |
| 5 | 227806 | 1 | TUBO VITREO D=20 d=16 L=200 | PIPE | TUBE | ROHR | TUBO |
| 6 | 400250 | 10 | ROSETTA SOTTOVITE D=5X20 | SPECIAL WASHER | RONDELLE SPECIALE | UNTERLAGSCHEIBE SPEZIAL | ARANDELA ESPECIAL |
| 7 | 400653 | 1 | CORDA CON OCCHIELLI D 2X450 SVILUPPO | CABLE | CABLE | KABEL | CUERDA |
| 8 | 408854 | 2 | VITE M5X16 TCTC UNI EN ISO 704 | SCREW | VIS | SCHRAUBE | TORNILLO |
| 9 | 409036 | 2 | DADO M5x5 UNI 5587 ZINC | NUT | ECROU | MUTTER | TUERCA |
| 10 | 409150 | 4 | ROSETTA 5X11X1 UNI 6592 ZINC | WASHER | RONDELLE | UNTERLAGSCHEIBE | ARANDELA |
| 11 | 409151 | 2 | ROSETTA 5,5x15x1.5 UNI 6593 ZINC | WASHER | RONDELLE | UNTERLAGSCHEIBE | ARANDELA |
| 12 | 410280 | 1 | FASCETTA PLASTICA 7,8x240 | CLAMP | COLLIER | BRIDE | ABRAZADERA |
| 13 | 410295 | 1 | FASCETTA A VITE 44-56 X 12,2 | CLAMP | COLLIER | BRIDE | ABRAZADERA |
| 14 | 412123 | 2 | CLIP ABS FISSAGGIO TUBO D=38 | SPRING | RESSORT | FEDER | RESORTE |
| 15 | 414747 | 2 | MOLLA FISSA TUBO D=50 ABS | SPRING | RESSORT | FEDER | RESORTE |
| 16 | 415755 | 4 | VITE M5x16 TCEI UNI 5931 ZINC | SCREW | VIS | SCHRAUBE | TORNILLO |
| 17 | 418275 | 4 | VITE AUTOF. 4,2x13 TCTC SPUNTATA NERA | SCREW | VIS | SCHRAUBE | TORNILLO |
| 18 | 434159 | 2 | CERNIERA ELES A FORI ASOLATI - CFA-SL-HV | HINGE | CHARNIERE | SCHARNIER | BISAGRA |
| 19 | 438302 | 10 | VITE M5x16 TSPTC UNI 7688 ZINC. NERO | SCREW | VIS | SCHRAUBE | TORNILLO |
| 20 | 438304 | 2 | VITE M5x30 TSPTC UNI 7688 ZINC. NERO | SCREW | VIS | SCHRAUBE | TORNILLO |
| 21 | 440886 | 5 | VITE AUTOF. D.3,5 x 14 UNI 9707-Pz-TZ A2 | SCREW | VIS | SCHRAUBE | TORNILLO |
| 22 | 442897 | 1 | COPERCHIO RECUPERO MMG 2016 RAL 7016 | COVER | COUVERCLE | DECKEL | TAPA |
| 23 | 443059 | 2 | CERNIERA COPERCHIO ASPIRAZIONE MMG 2016 | COVER HINGE | CHARNIERE COUVERCLE | DECKELSCHARNIER | BISAGRA TAPA |
| 24 | 443062 | 1 | PORTATUBO E SPAZZOLA POST. MMG 2016 | PIPE HOOK | CROCHET TUBE | HAKEN ROHR | GANCHO TUBO |
| 25 | 443063 | 1 | SUPPORTO LAMPEGGIANTE MMG 2016 | FLASHING SUPPORT | SOPORTE INTERMITENTE | BLINKANLAGE HALTERUNG | SOPORTE INTERMITENTE |
| 26 | 443130 | 1 | TUBO ASPIRAZ. D=38 L=1855 MAN.TIPO "C-D" | SUCTION HOSE | FLEXIBLE ASPIRATION | SAUGSCHLAUCH | TUBO DE ASPIRACION |
| 27 | 443131 | 1 | TUBO D.50X1530 SPIRALATO TAPPO INTEGRATO | EXHAUST PIPE ASSEMBLY | FLEXIBLE DE VIDANGE | ABWASSERSCHLAUCH | TUBO DE DESCARGA |
| 28 | 443146 | 1 | VASCA FILTRO SERB. RECUPERO MMG 2016 | FILTER TANK CLEANER | BATH FILTER | BAD FILTER | CESTA FILTER |
| 29 | 443249 | 1 | RETE PORTAOGGETTI NERA 380x185 | NET | RESEAU | NET | RED |
| 30 | 443546 | 2 | BOCCOLA GANCIO COPERCHIO MMG 2016 | BUSHING | BAGUE | BUCHSE | CASQUILLO |
| 31 | 443577 | 1 | CARTER MMG 2016 | COVER | CARTER | ABDECKUNG | TAPA |
| 32 | 443631 | 1 | GUARNIZIONE COPERCHIO-FILTRO MMG 2016 | GASKET | JOINT | DICHTUNG | JUNTA |
| 33 | 443653 | 1 | RACCORDO PASSAPARETE CURVO G 1/2 | FITTING | RACCORD | VERSCHRAUBUNG | RACOR |
| 34 | 443655 | 1 | TAPPO FORATO RICICLO SERB. RECUPERO | CAP | CAPUCHON | KAPPE | TAPON |

CR-10 GRUPPO SERBATOIO DI RECUPERO (VER. FLR)

RECOVERY TANK ASSEMBLY

GROUPE DE RESERVOIR RECUPERATION

GRUPPE SCHMUTZWASSERTANK

GRUPO TANQUE RECUPERACIÓN

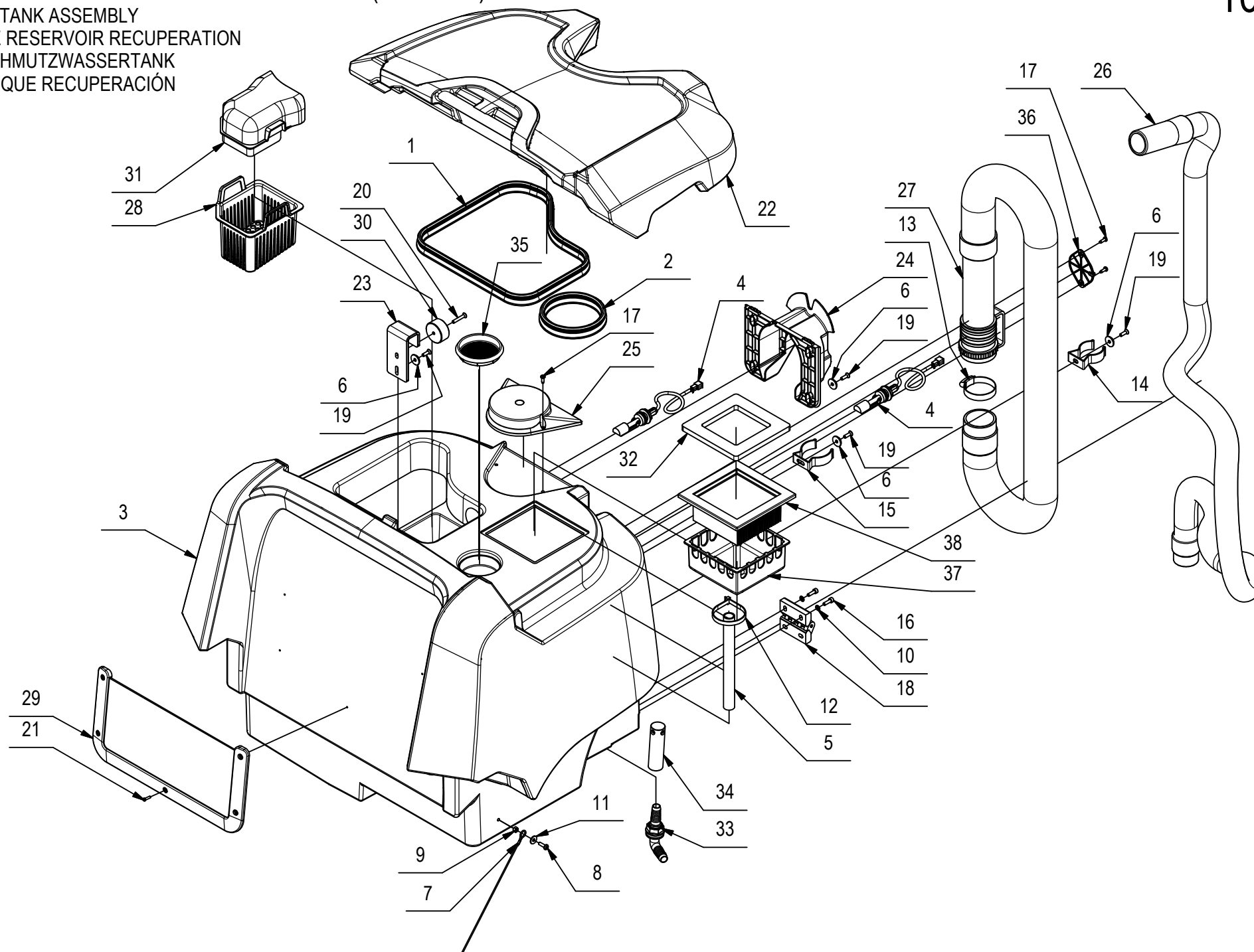

CR-10 GRUPPO SERBATOIO DI RECUPERO (VER. FLR)

| POS | CODICE | QTÀ | DESCRIZIONE | DENOMINATION | DESCRIPTION | BENENNUNG | DESCRIPCION |
|-----|--------|-----|--|--------------|--------------|----------------------|--------------|
| 35 | 443715 | 1 | FILTRO SERBATOIO MOTORE ASPIR. MMG 2016 | FILTER | FILTRE | FILTER | FILTRO |
| 36 | 444588 | 1 | COPRICA VI GALLEG. MMG 2016 FLR | PLAQUE | PLAQUETTE | BEFESTIGUNGS AUFLAGE | PLAQUETA |
| 37 | 444969 | 1 | VASCHETTA ANTI-ONDA PROTEZ. FILTRO MMG16 | DISTRIBUTOR | DISTRIBUTEUR | VERTEILER | DISTRIBUIDOR |
| 38 | 445031 | 1 | FILTRO ARIA POLIESTERE 135x135 (112x112) | FILTER | FILTRE | FILTER | FILTRO |

CR-11 GRUPPO MOTORE ASPIRAZIONE

SUCTION MOTOR ASSEMBLY

GROUPE MOTEUR DASPIRATION

SAUGMOTORGRUPE

GRUPO MOTOR SUCCION

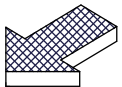
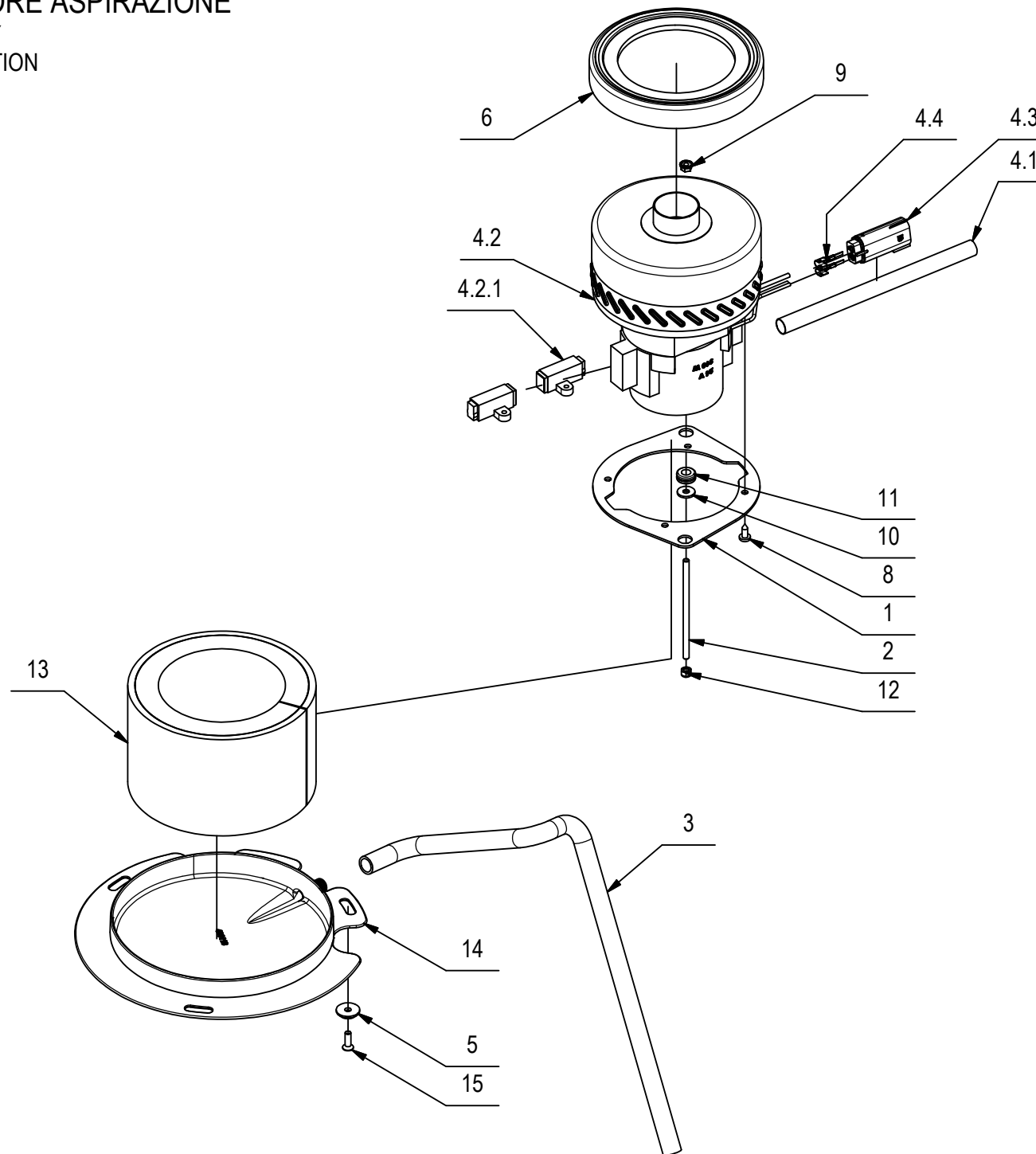

CR-11 GRUPPO MOTORE ASPIRAZIONE

11

| POS | CODICE | QTÀ | DESCRIZIONE | DENOMINATION | DESCRIPTION | BENENNUNG | DESCRIPCION |
|-------|--------|-----|--|--------------------|---------------------|----------------------------|---------------------|
| 1 | 204233 | 1 | PIASTRA MOTORE | PLAQUE | PLAQUE | BEFESTIGUNGSAUFLAGE | PLACA |
| 2 | 218967 | 2 | BARRA FILETTATA M5 L=102 ZINCATA | ROD | TIGE | STANGE | VARILLA |
| 3 | 222430 | 1 | GUAINA DF 12N NERA L=600 | SHEATH | GAINE | SCHUTZMANTEL | VAINA |
| 4 | 222453 | 1 | PREM. MOT. ASP. 24V 310W H950 PERIF. 2ST | SUCTION MOTOR | MOTEUR D'ASPIRATION | SAUGMOTOR | MOTOR DE ASPIRACION |
| 4.1 | 217530 | 1 | GUAINA TERMORESTRING. D.12,7 NERA L=200 | SHEATH | GAINE | SCHUTZMANTEL | VAINA |
| 4.2 | 430959 | 1 | MOT. ASP. 24V 310W H950 PERIFERICO 2ST | SUCTION MOTOR | MOTEUR D'ASPIRATION | SAUGMOTOR | MOTOR DE ASPIRACION |
| 4.2.1 | 424210 | 2 | SPAZZOLE MOTORE ASP. A471 EMB (11,2X71) | CARBON BRUSH MOTOR | CHARBON MOTEUR | KOHLEBÜRSTE | ESCOBILLA MOTOR |
| 4.3 | 436411 | 1 | CONNETTORE MOLEX MX150L FEM. 19433-0013 | CONNECTOR FEMALE | CONNECTEUR FEMELLE | STECKER OHNE ZAPFEN | CONECTOR HEMBRA |
| 4.4 | 436413 | 2 | TERMINALE MOLEX MX150L MAS. 19431-0001 | CONTACT | CONTACT | KONTAKT | CONTACTO |
| 5 | 400250 | 3 | ROSETTA SOTTOVITE D=5X20 | SPECIAL WASHER | RONDELLE SPECIALE | UNTERLAGSCHEIBE SPEZIAL | ARANDELA ESPECIAL |
| 6 | 405936 | 1 | CUFFIA MOTORE ASPIRAZIONE | SHROUD | JOINT | LAGERRING | ANILLO |
| 8 | 408883 | 4 | VITE D.4,8x13 AUTOF. UNI 6954 NICH. | SCREW | VIS | SCHRAUBE | TORNILLO |
| 9 | 409124 | 2 | DADO M5 SERPRESS | NUT | ECROU | MUTTER | TUERCA |
| 10 | 409151 | 2 | ROSETTA 5,5x15x1.5 UNI 6593 ZINC | WASHER | RONDELLE | UNTERLAGSCHEIBE | ARANDELA |
| 11 | 409810 | 2 | PASSAFILO DIAM. 8x12x1.5 | FAIRLEAD | PASSE-CABLE | KABELDURCHGANG | GUIACABLE |
| 12 | 416781 | 2 | DADO M5X5 AUTOBL. UNI 7473 ZINC | LOCK NUT | ECROU AUTOFREINES | SICHERUNGSMUTTER | TUERCA AUTOBLOCANTE |
| 13 | 433704 | 1 | FONOASSORBENTE SP= 6+20 L=410 H=100 | DEADENING | ISOLANT PHONIQUE | SCHALLDICHTUNG | FONOABSORBENTE |
| 14 | 436113 | 1 | CARTER MOTORE ASPIRAZIONE MXR | COVER | CARTER | ABDECKUNG | CARTER |
| 15 | 438302 | 3 | VITE M5x16 TSPTC UNI 7688 ZINC. NERO | SCREW | VIS | SCHRAUBE | TORNILLO |

CR-11 GRUPPO MOTORE ASPIRAZIONE (VER. 3ST)

SUCTION MOTOR ASSEMBLY
GROUPE MOTEUR DASPIRATION
SAUGMOTORGRUPE
GRUPO MOTOR SUCCION

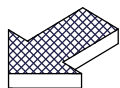
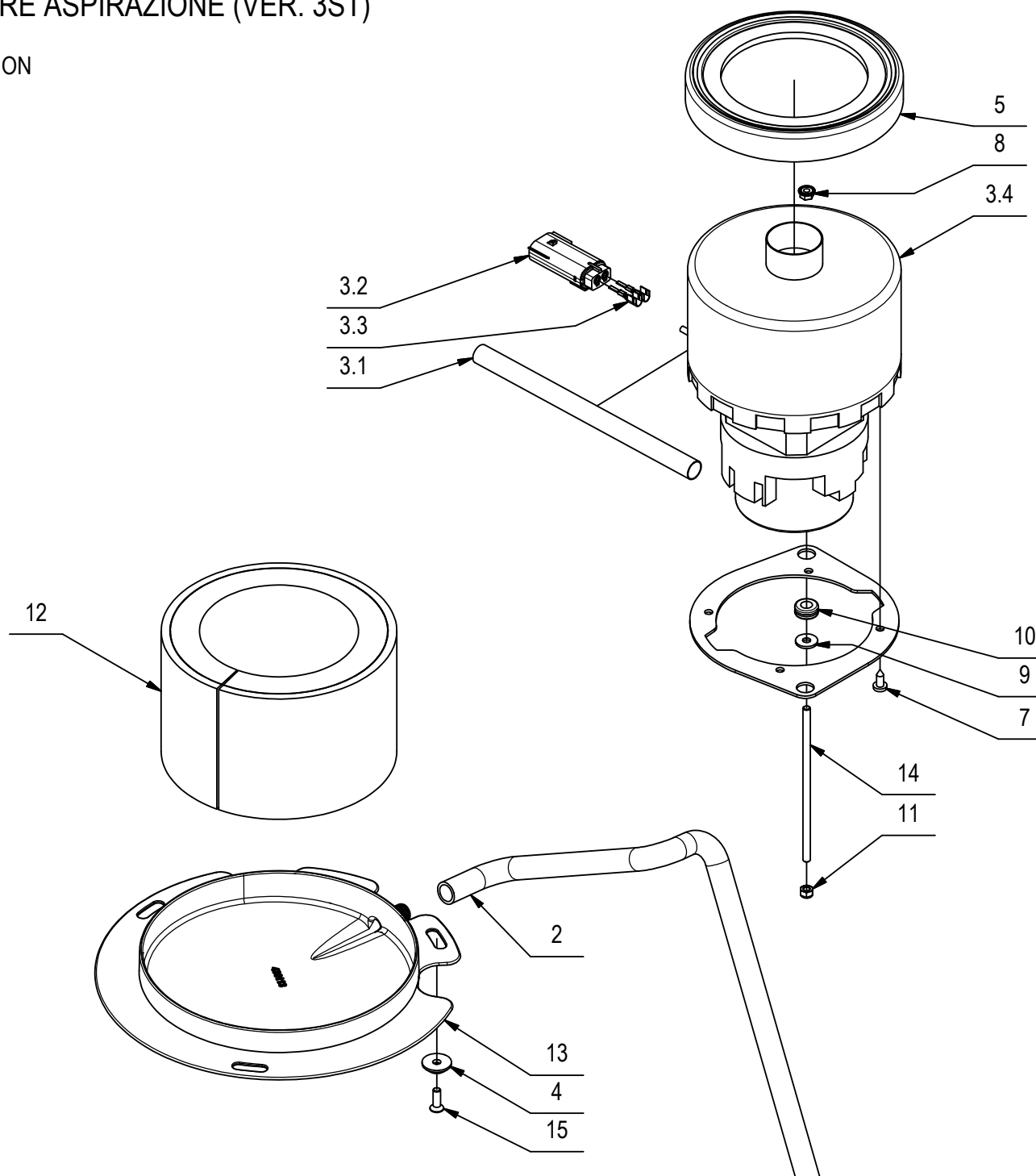

CR-11 GRUPPO MOTORE ASPIRAZIONE (VER. 3ST)

11

| POS | CODICE | QTÀ | DESCRIZIONE | DENOMINATION | DESCRIPTION | BENENNUNG | DESCRIPCION |
|-------|--------|-----|--|--------------------------|-----------------------|-------------------------|--------------------------|
| 1 | 204233 | 1 | PIASTRA MOTORE | PLAQUE | PLAQUE | BEFESTIGUNGSAUFLAGE | PLACA |
| 2 | 222430 | 1 | GUAINA DF 12N NERA L=600 | SHEATH | GAINE | SCHUTZMANTEL | VAINA |
| 3 | 225686 | 1 | PREM. MOTORE ASPIRAZ. 24V - 3 ST. + CONN | SUCTION MOTOR | MOTEUR D'ASPIRATION | SAUGMOTOR | MOTOR DE ASPIRACION |
| 3.1 | 217530 | 1 | GUAINA TERMORESTRING. D.12,7 NERA L=200 | SHEATH | GAINE | SCHUTZMANTEL | VAINA |
| 3.2 | 436411 | 1 | CONNETTORE MOLEX MX150L FEM. 19433-0013 | CONNECTOR FEMALE | CONNECTEUR FEMELLE | STECKER OHNE ZAPFEN | CONECTOR HEMBRA |
| 3.3 | 436413 | 2 | TERMINALE MOLEX MX150L MAS. 19431-0001 | CONTACT | CONTACT | KONTAKT | CONTACTO |
| 3.4 | 443637 | 1 | MOTORE ASPIRAZIONE 24V - 3 STADI | SUCTION MOTOR | MOTEUR D'ASPIRATION | SAUGMOTOR | MOTOR DE ASPIRACION |
| 3.4.1 | 445070 | 1 | GRUPPO PORTASPAZZOLA 33/8,2CM50 | CARBON BRUSH HOLDER ASSY | PORTE-CHARBON COMPLET | KOHLEHALTERUNG KOMPLETT | PORTAESCOBILLAS COMPLETO |
| 4 | 400250 | 3 | ROSETTA SOTTOVITE D=5X20 | SPECIAL WASHER | RONDELLE SPECIALE | UNTERLAGSCHEIBE SPEZIAL | ARANDELA ESPECIAL |
| 5 | 405936 | 1 | CUFFIA MOTORE ASPIRAZIONE | SHROUD | JOINT | LAGERRING | ANILLO |
| 7 | 408883 | 4 | VITE D.4,8x13 AUTOF. UNI 6954 NICH. | SCREW | VIS | SCHRAUBE | TORNILLO |
| 8 | 409124 | 2 | DADO M5 SERPRESS | NUT | ECROU | MUTTER | TUERCA |
| 9 | 409151 | 2 | ROSETTA 5,5x15x1.5 UNI 6593 ZINC | WASHER | RONDELLE | UNTERLAGSCHEIBE | ARANDELA |
| 10 | 409810 | 2 | PASSAFILO DIAM. 8x12x1.5 | FAIRLEAD | PASSE-CABLE | KABELDURCHGANG | GUIACABLE |
| 11 | 416781 | 2 | DADO M5X5 AUTOBL. UNI 7473 ZINC | LOCK NUT | ECROU AUTOFREINES | SICHERUNGSMUTTER | TUERCA AUTOBLOCANTE |
| 12 | 433704 | 1 | FONOASSORBENTE SP= 6+20 L=410 H=100 | DEADENING | ISOLANT PHONIQUE | SCHALLDICHTUNG | FONOABSORBENTE |
| 13 | 436113 | 1 | CARTER MOTORE ASPIRAZIONE MXR | COVER | CARTER | ABDECKUNG | CARTER |
| 14 | 443636 | 2 | BARRA FILETTATA M5 L = 127 ZINCATA | ROD | TIGE | STANGE | VARILLA |
| 15 | 438302 | 3 | VITE M5x16 TSPTC UNI 7688 ZINC. NERO | SCREW | VIS | SCHRAUBE | TORNILLO |

CR-13 GRUPPO IMPIANTO IDRICO

WATER SYSTEM GROUP
 GROUPE SYSTÈME D'EAU
 WASSERSYSTEM GROUP
 GRUPO SISTEMA DE AGUA

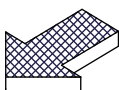
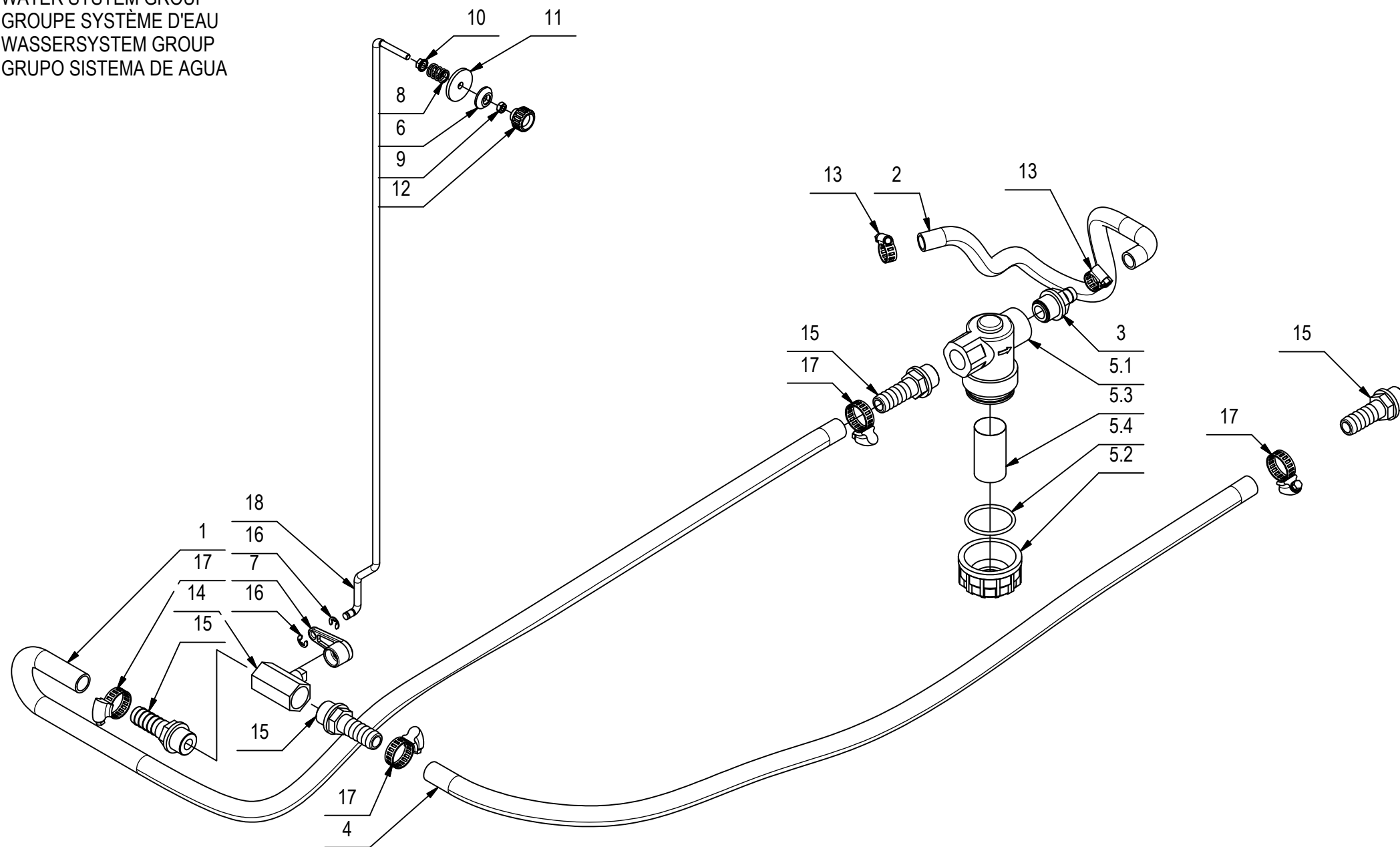

CR-13 GRUPPO IMPIANTO IDRICO

13

| POS | CODICE | QTÀ | DESCRIZIONE | DENOMINATION | DESCRIPTION | BENENNUNG | DESCRIPCION |
|-----|--------|-----|---|------------------|---------------------|-----------------------------|--------------------------------|
| 1 | 202190 | 1 | TUBO DIAM.14X1150 PVC SPIR. TRASPARENTE | PIPE | TUBE | ROHR | TUBO |
| 2 | 202192 | 1 | TUBO DIAM.12X410 PVC SPIR. TRASPARENTE | PIPE | TUBE | ROHR | TUBO |
| 3 | 210541 | 1 | PORTAGOMMA DIRITTO G 1-2" MASCHIO D=13 | CONNECTOR | RACCORD | SCHLAUCHANSCHLUSS | EMPALME TUBO DE GOMA |
| 4 | 212615 | 1 | TUBO DIAM.14X960 PVC SPIR. TRASPARENTE | PIPE | TUBE | ROHR | TUBO |
| 5 | 212616 | 1 | FILTRO 1/2" F-F | FILTER ASSEMBLY | FILTRE COMPLET | FILTER KOMPLETT | FILTRO COMPLETO |
| 5.1 | 420947 | 1 | CORPO FILTRO 1/2" F-F | FILTER | FILTRE | FILTER | FILTRO |
| 5.2 | 420948 | 1 | TAPPO FILTRO 1/2" F-F | COVER | COUVERCLE | DECKEL | TAPA |
| 5.3 | 420949 | 1 | CARTUCCIA FILTRO 1/2" F-F | FILTER CARTRIDGE | CARTOUCHE DE FILTRE | FILTEREINSATZ | CARTUCHO FILTRO |
| 5.4 | 420950 | 1 | GUARNIZIONE TAPPO FILTRO 1/2" F-F | GASKET | JOINT | DICHTUNG | JUNTA |
| 6 | 400250 | 1 | ROSETTA SOTTOVITE D=5X20 | SPECIAL WASHER | RONDELLE SPECIALE | UNTERLAGSCHEIBE SPEZIAL | ARANDELA ESPECIAL |
| 7 | 400854 | 1 | LEVA RUBINETTO CORTA | COCK LEVER | LEVIER DE ROBINET | WASSERHAHNHEBEL | PALANCA DE GRIFO |
| 8 | 408094 | 1 | MOLLA 12x1,5x15 | SPRING | RESSORT | FEDER | RESORTE |
| 9 | 409038 | 1 | DADO M5x3,5 UNI 5589 ZINC | LOCK NUT | ECROU AUTOFREINES | SICHERUNGSMUTTER | TUERCA AUTOBLOCANTE |
| 10 | 409124 | 1 | DADO M5 SERPRESS | NUT | ECROU | MUTTER | TUERCA |
| 11 | 409166 | 1 | ROSETTA PVC 6x30x3 NERA | WASHER | RONDELLE | UNTERLAGSCHEIBE | ARANDELA |
| 12 | 410221 | 1 | VOLANTINO D=20 L=16 M5 | HANDWHEEL | VOLANT | HANDGRIFF | RUEDA DE MANIOBRA |
| 13 | 410292 | 2 | FASCETTA A VITE 11/17 ABA | CLAMP | COLLIER | BRIDE | ABRAZADERA |
| 14 | 410330 | 1 | CORPO RUBINETTO 1/2" G FF | COCK | ROBINET | WASSERHAHN | GRIFO |
| 15 | 410371 | 4 | PORTAGOMMA DIRITTO 1/2"x16 | CONNECTOR 1/2X16 | RACCORD 1/2X16 | SCHLAUCHANSCHLUSS 1/2X16 | EMPALME TUBO DE GOMA 1/2X16 |
| 16 | 415637 | 2 | ANELLO EL. RAD. 5 DIN 6799 | STOP RING | BAGUE D'ARRET | STOPRING | ANILLO DE PARADA |
| 17 | 416172 | 4 | FASCETTA A VITE 15-24 ABA | CLAMP | COLLIER | BRIDE | ABRAZADERA |
| 18 | 443165 | 1 | ASTA RUBINETTO MMG 2016 | ROD | TIGE | STANGE | VARILLA |

CR-13 GRUPPO IMPIANTO IDRICO (VER. PLUS)

WATER SYSTEM GROUP
 GROUPE SYSTÈME D'EAU
 WASSERSYSTEM GROUP
 GRUPO SISTEMA DE AGUA

13

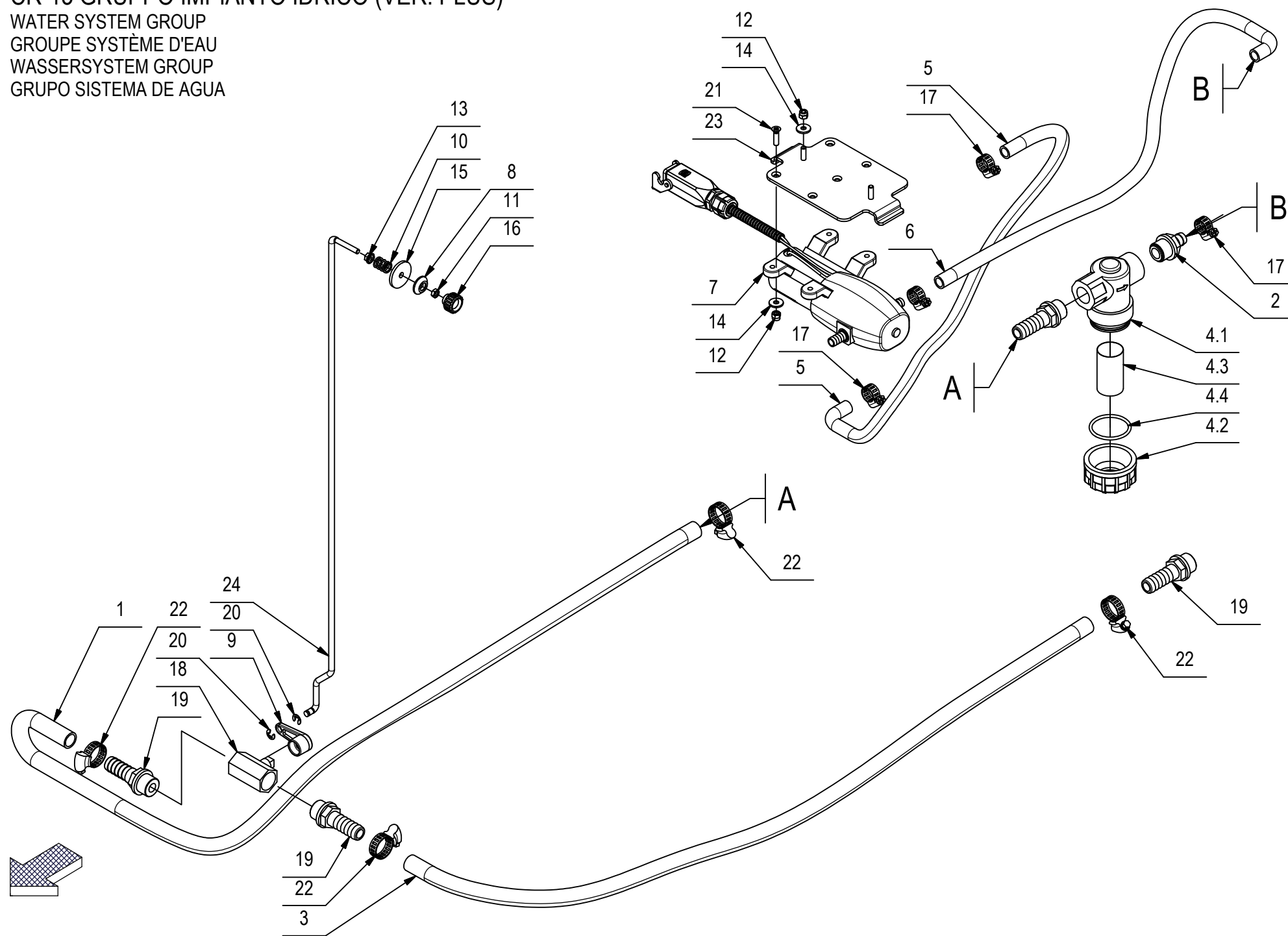

CR-13 GRUPPO IMPIANTO IDRICO (VER. PLUS)

13

| POS | CODICE | QTÀ | DESCRIZIONE | DENOMINATION | DESCRIPTION | BENENNUNG | DESCRIPCION |
|-----|--------|-----|---|------------------|---------------------|-----------------------------|--------------------------------|
| 1 | 202190 | 1 | TUBO DIAM.14X1150 PVC SPIR. TRASPARENTE | PIPE | TUBE | ROHR | TUBO |
| 2 | 210541 | 1 | PORTAGOMMA DIRITTO G 1-2" MASCHIO D=13 | CONNECTOR | RACCORD | SCHLAUCHANSCHLUSS | EMPALME TUBO DE GOMA |
| 3 | 212615 | 1 | TUBO DIAM.14X960 PVC SPIR. TRASPARENTE | PIPE | TUBE | ROHR | TUBO |
| 4 | 212616 | 1 | FILTRO 1/2" F-F | FILTER ASSEMBLY | FILTRE COMPLET | FILTER KOMPLETT | FILTRO COMPLETO |
| 4.1 | 420947 | 1 | CORPO FILTRO 1/2" F-F | FILTER | FILTRE | FILTER | FILTRO |
| 4.2 | 420948 | 1 | TAPPO FILTRO 1/2" F-F | COVER | COUVERCLE | DECKEL | TAPA |
| 4.3 | 420949 | 1 | CARTUCCIA FILTRO 1/2" F-F | FILTER CARTRIDGE | CARTOUCHE DE FILTRE | FILTEREINSATZ | CARTUCHO FILTRO |
| 4.4 | 420950 | 1 | GUARNIZIONE TAPPO FILTRO 1/2" F-F | GASKET | JOINT | DICHTUNG | JUNTA |
| 5 | 218450 | 1 | TUBO DIAM.10x900 PVC SPIR. TRASPARENTE | PIPE | TUBE | ROHR | TUBO |
| 6 | 219350 | 1 | TUBO DIAM.10x705 PVC SPIR. TRASPARENTE | | | | |
| 7 | 225747 | 1 | PREM. POMPA FLOJET 12V + CONN. HARTING | PUMP ASSEMBLY | POMPE COMPLETE | PUMPE KOMPLETT | BOMBA COMPLETA |
| 8 | 400250 | 1 | ROSETTA SOTTOVITE D=5X20 | SPECIAL WASHER | RONDELLE SPECIALE | UNTERLAGSCHEIBE SPEZIAL | ARANDELA ESPECIAL |
| 9 | 400854 | 1 | LEVA RUBINETTO CORTA | COCK LEVER | LEVIER DE ROBINET | WASSERHAHNHEBEL | PALANCA DE GRIFO |
| 10 | 408094 | 1 | MOLLA 12x1,5x15 | SPRING | RESSORT | FEDER | RESORTE |
| 11 | 409038 | 1 | DADO M5x3,5 UNI 5589 ZINC | LOCK NUT | ECROU AUTOFREINES | SICHERUNGSMUTTER | TUERCA AUTOBLOCANTE |
| 12 | 409080 | 6 | DADO M5x7 AUTOBL. UNI 7473 ZINC | LOCK NUT | ECROU AUTOFREINES | SICHERUNGSMUTTER | TUERCA AUTOBLOCANTE |
| 13 | 409124 | 1 | DADO M5 SERPRESS | NUT | ECROU | MUTTER | TUERCA |
| 14 | 409151 | 6 | ROSETTA 5,5x15x1.5 UNI 6593 ZINC | WASHER | RONDELLE | UNTERLAGSCHEIBE | ARANDELA |
| 15 | 409166 | 1 | ROSETTA PVC 6x30x3 NERA | WASHER | RONDELLE | UNTERLAGSCHEIBE | ARANDELA |
| 16 | 410221 | 1 | VOLANTINO D=20 L=16 M5 | HANDWHEEL | VOLANT | HANDGRIFF | RUEDA DE MANIOBRA |
| 17 | 410292 | 4 | FASCETTA A VITE 11/17 ABA | CLAMP | COLLIER | BRIDE | ABRAZADERA |
| 18 | 410330 | 1 | CORPO RUBINETTO 1/2" G FF | COCK | ROBINET | WASSERHAHN | GRIFO |
| 19 | 410371 | 4 | PORTAGOMMA DIRITTO 1/2"x16 | CONNECTOR 1/2X16 | RACCORD 1/2X16 | SCHLAUCHANSCHLUSS 1/2X16 | EMPALME TUBO DE GOMA 1/2X16 |
| 20 | 415637 | 2 | ANELLO EL. RAD. 5 DIN 6799 | STOP RING | BAGUE D'ARRET | STOPRING | ANILLO DE PARADA |
| 21 | 415799 | 4 | VITE M5x20 TPSTC ISO746 ZINC | SCREW | VIS | SCHRAUBE | TORNILLO |
| 22 | 416172 | 4 | FASCETTA A VITE 15-24 ABA | CLAMP | COLLIER | BRIDE | ABRAZADERA |
| 23 | 443003 | 1 | SUPPORTO DOSATORE MMG 2016 | SUPPORT | SUPPORT | HALTERUNG | SOPORTE |
| 24 | 443165 | 1 | ASTA RUBINETTO MMG 2016 | ROD | TIGE | STANGE | VARILLA |

CR-13 GRUPPO IMPIANTO IDRICO (VER. PLUS FSS)

WATER SYSTEM GROUP
 GROUPE SYSTÈME D'EAU
 WASSERSYSTEM GROUP
 GRUPO SISTEMA DE AGUA

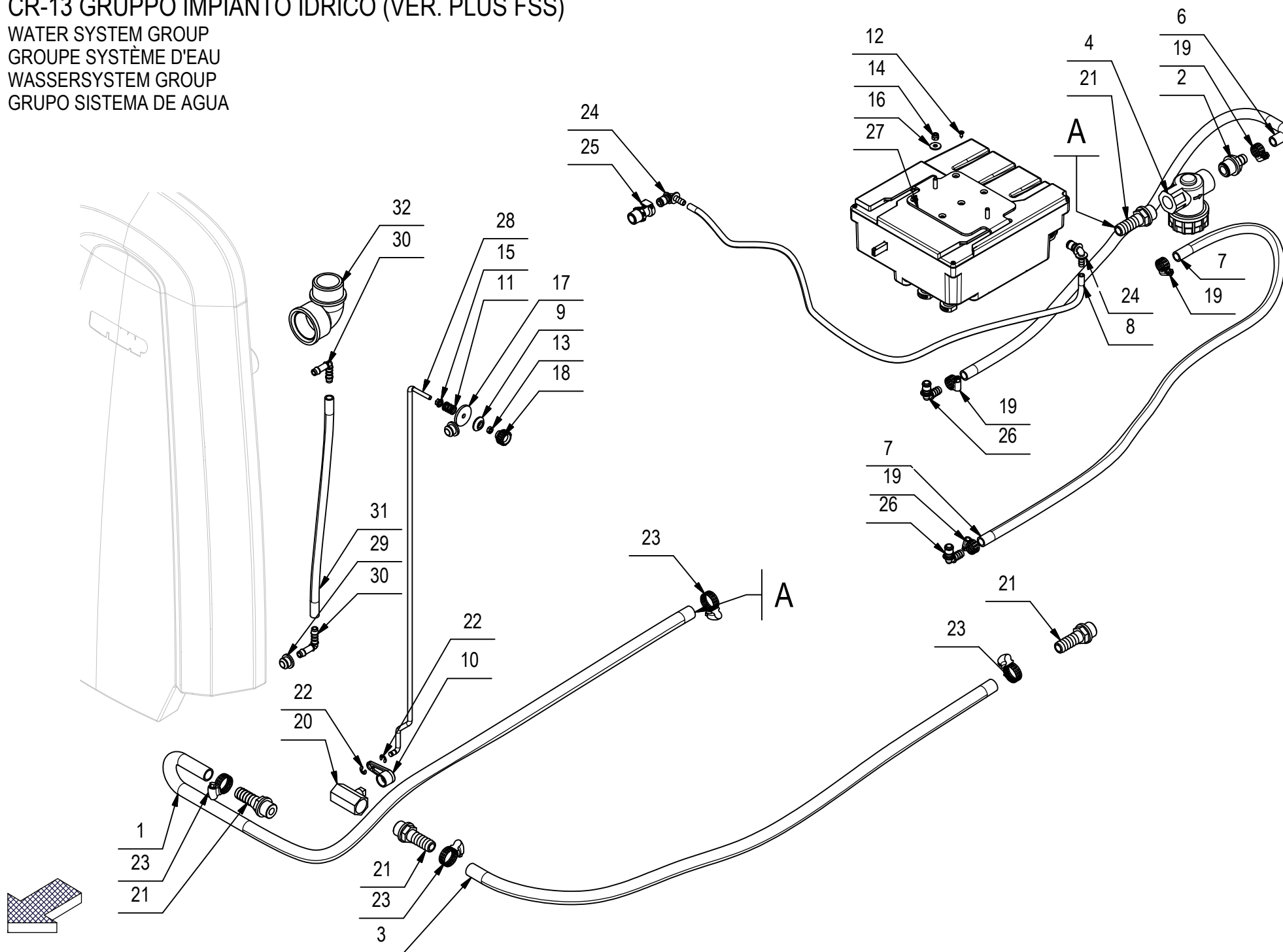

CR-13 GRUPPO IMPIANTO IDRICO (VER. PLUS FSS)

13

| POS | CODICE | QTÀ | DESCRIZIONE | DENOMINATION | DESCRIPTION | BENENNUNG | DESCRIPCION |
|------|--------|-----|--|------------------|-------------------|-----------------------------|--------------------------------|
| 1 | 202190 | 1 | TUBO DIAM.14X1150 PVC SPIR. TRASPARENTE | PIPE | TUBE | ROHR | TUBO |
| 2 | 210541 | 1 | PORTAGOMMA DIRITTO G 1-2" MASCHIO D=13 | CONNECTOR | RACCORD | SCHLAUCHANSCHLUSS | EMPALME TUBO DE GOMA |
| 3 | 212615 | 1 | TUBO DIAM.14X960 PVC SPIR. TRASPARENTE | PIPE | TUBE | ROHR | TUBO |
| 4 | 212616 | 1 | FILTRO 1/2" F-F | FILTER ASSEMBLY | FILTRE COMPLET | FILTER KOMPLETT | FILTRO COMPLETO |
| 5 | 225202 | 1 | BOX CDS ANTEA-VERSA | BOX COMPLETE | COMPLET BOX | BOX COMPLETE | CAJA COMPLETA |
| 5.23 | 225381 | 1 | TUBO D=14 d=10 L=60 SPIRALATO | PIPE | TUBE | ROHR | TUBO |
| 6 | 225705 | 1 | TUBO DIAM.10x800 PVC SPIR. TRASPARENTE | PIPE | TUBE | ROHR | TUBO |
| 7 | 225705 | 1 | TUBO DIAM.10x800 PVC SPIR. TRASPARENTE | PIPE | TUBE | ROHR | TUBO |
| 8 | 225706 | 1 | TUBO D=8 d=5 L=900 VITREO | PIPE | TUBE | ROHR | TUBO |
| 9 | 400250 | 1 | ROSETTA SOTTOVITE D=5X20 | SPECIAL WASHER | RONDELLE SPECIALE | UNTERLAGSCHEIBE SPEZIAL | ARANDELA ESPECIAL |
| 10 | 400854 | 1 | LEVA RUBINETTO CORTA | COCK LEVER | LEVIER DE ROBINET | WASSERHAHNHEBEL | PALANCA DE GRIFO |
| 11 | 408094 | 1 | MOLLA 12x1,5x15 | SPRING | RESSORT | FEDER | RESORTE |
| 12 | 408951 | 1 | VITE DIAM.3,9X9,5 TPS AUTOF.UNI 6955 NIC | SCREW | VIS | SCHRAUBE | TORNILLO |
| 13 | 409038 | 1 | DADO M5x3,5 UNI 5589 ZINC | LOCK NUT | ECROU AUTOFREINES | SICHERUNGSMUTTER | TUERCA AUTOBLOCANTE |
| 14 | 409080 | 2 | DADO M5x7 AUTOBL. UNI 7473 ZINC | LOCK NUT | ECROU AUTOFREINES | SICHERUNGSMUTTER | TUERCA AUTOBLOCANTE |
| 15 | 409124 | 1 | DADO M5 SERPRESS | NUT | ECROU | MUTTER | TUERCA |
| 16 | 409151 | 2 | ROSETTA 5,5x15x1,5 UNI 6593 ZINC | WASHER | RONDELLE | UNTERLAGSCHEIBE | ARANDELA |
| 17 | 409166 | 1 | ROSETTA PVC 6x30x3 NERA | WASHER | RONDELLE | UNTERLAGSCHEIBE | ARANDELA |
| 18 | 410221 | 1 | VOLANTINO D=20 L=16 M5 | HANDWHEEL | VOLANT | HANDGRIFF | RUEDA DE MANIOBRA |
| 19 | 410292 | 4 | FASCETTA A VITE 11/17 ABA | CLAMP | COLLIER | BRIDE | ABRAZADERA |
| 20 | 410330 | 1 | CORPO RUBINETTO 1/2" G FF | COCK | ROBINET | WASSERHAHN | GRIFO |
| 21 | 410371 | 4 | PORTAGOMMA DIRITTO 1/2"x16 | CONNECTOR 1/2X16 | RACCORD 1/2X16 | SCHLAUCHANSCHLUSS 1/2X16 | EMPALME TUBO DE GOMA 1/2X16 |
| 22 | 415637 | 2 | ANELLO EL. RAD. 5 DIN 6799 | STOP RING | BAGUE D'ARRET | STOPRING | ANILLO DE PARADA |
| 23 | 416172 | 4 | FASCETTA A VITE 15-24 ABA | CLAMP | COLLIER | BRIDE | ABRAZADERA |
| 24 | 423592 | 2 | INNESTO RAPIDO M. 1/4" 90° CPC APC23004 | MALE COUPLING | EMBAYAGE MALE | KUPPLUNG MIT ZAPFEN | ACOPLAMIENTO MACHO |
| 25 | 438572 | 1 | INNESTO RAPIDO F 3/8"M CPC APCD10006BSPT | FEMALE COUPLING | EMBAYAGE FEMELLE | KUPPLUNG OHNE ZAPFEN | ACOPLAMIENTO HEMBRA |
| 26 | 438666 | 2 | INNESTO RAPIDO M. 3/8" 90° CPC APC23006 | MALE COUPLING | EMBAYAGE MALE | KUPPLUNG MIT ZAPFEN | ACOPLAMIENTO MACHO |
| 27 | 443003 | 1 | SUPPORTO DOSATORE MMG 2016 | SUPPORT | SUPPORT | HALTERUNG | SOPORTE |
| 28 | 443165 | 1 | ASTA RUBINETTO MMG 2016 | ROD | TIGE | STANGE | VARILLA |
| 29 | 428561 | 2 | GUARNIZIONE D=20 d=8 L=12,5 TIPO PWS8 | GASKET | JOINT | DICHTUNG | JUNTA |
| 30 | 428562 | 2 | RACCORDO A GOMITO D=8 L=30 TIPO WS8 | ELBOW | COUDE | WINKELVERSCHRAUBUNG | RACOR CODO |
| 31 | 227009 | 1 | TUBO VITREO D=12 d=8 L=350 | PIPE | TUBE | ROHR | TUBO |
| 32 | 446381 | 1 | GOMITO 90° M-F 1"1-4 (0401252.050909) | ELBOW | COUDE | WINKELVERSCHRAUBUNG | RACOR CODO |

CR-13 GRUPPO IMPIANTO IDRICO (VER. PLUS FSS)

WATER SYSTEM GROUP
 GROUPE SYSTÈME D'EAU
 WASSERSYSTEM GROUP
 GRUPO SISTEMA DE AGUA

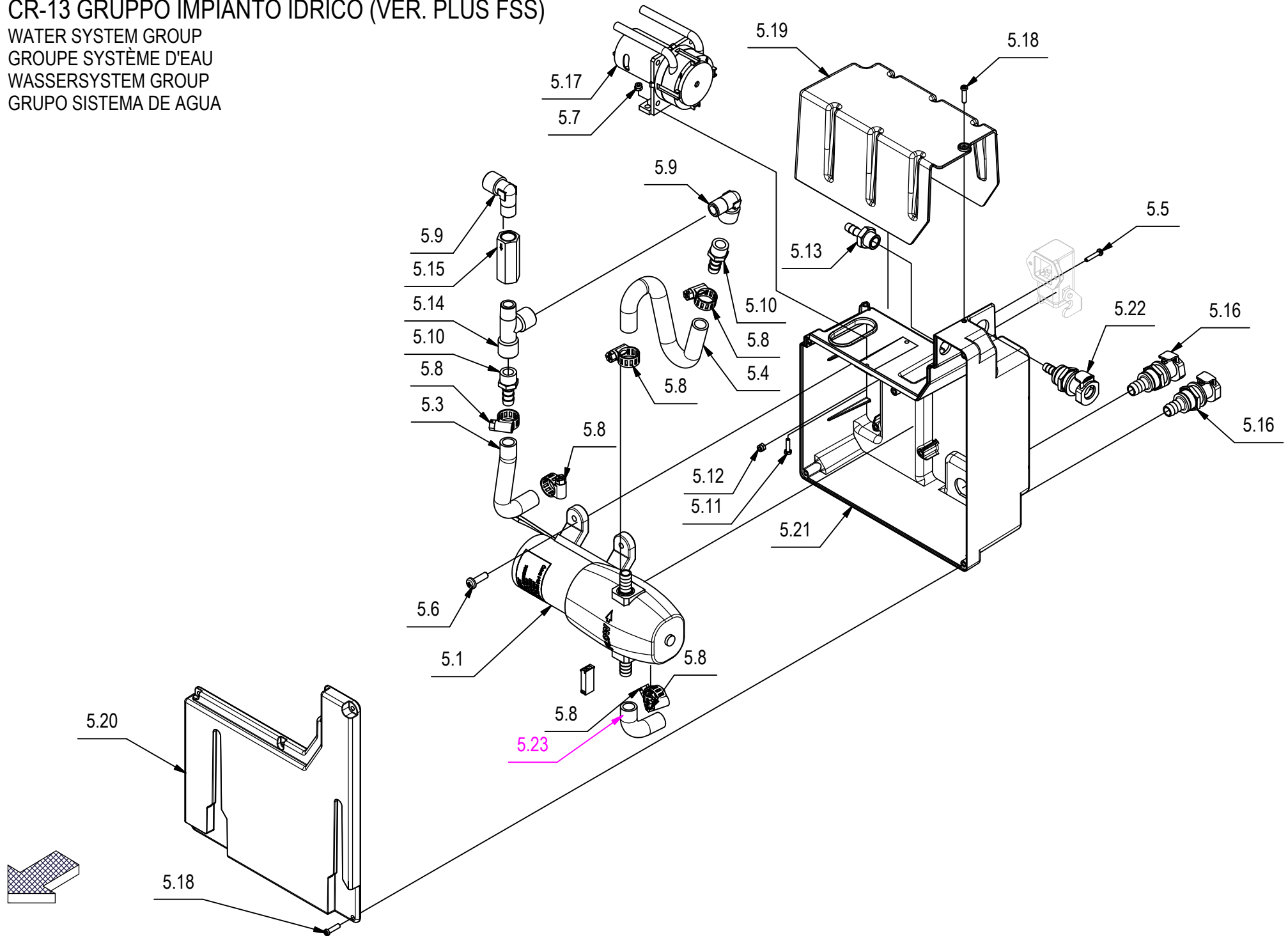

CR-13 GRUPPO IMPIANTO IDRICO (VER. PLUS FSS)

13

| POS | CODICE | QTÀ | DESCRIZIONE | DENOMINATION | DESCRIPTION | BENENNUNG | DESCRIPCION |
|------|--------|-----|--|-----------------|-------------------|----------------------|---------------------|
| 5 | 225202 | 1 | BOX CDS ANTEA-VERSA | BOX COMPLETE | COMPLET BOX | BOX COMPLETE | CAJA COMPLETA |
| 5.1 | 223537 | 1 | PREM. POMPA FLOJET 12V RLF1222001 MOLEX | PUMP | POMPE | PUMPE | BOMBA |
| 5.3 | 225382 | 1 | TUBO D=14 d=10 L=110 SPIRALATO | PIPE | TUBE | ROHR | TUBO |
| 5.4 | 225553 | 1 | TUBO D=14 d=10 L=250 SPIRALATO | PIPE | TUBE | ROHR | TUBO |
| 5.5 | 408833 | 2 | VITE M3X16 TCTC UNI 7687 A2 | SCREW | VIS | SCHRAUBE | TORNILLO |
| 5.6 | 408893 | 4 | VITE D.5x17 AUTOF. POLI LOCK SPUNTATA | SCREW | VIS | SCHRAUBE | TORNILLO |
| 5.7 | 409077 | 2 | DADO M3x4,5 AUTOBL. UNI 7474 ZINC | LOCK NUT | ECROU AUTOFREINES | SICHERUNGSMUTTER | TUERCA AUTOBLOCANTE |
| 5.8 | 410292 | 6 | FASCETTA A VITE 11/17 ABA | CLAMP | COLLIER | BRIDE | ABRAZADERA |
| 5.9 | 410345 | 2 | RACCORDO A GOMITO 1-4G M-F OT | ELBOW | COUDE | WINKELVERSCHRAUBUNG | RACOR CODO |
| 5.10 | 410393 | 2 | PORTAGOMMA DIRITTO 1/4X10 | SUPPORT | SUPPORT | HALTERUNG | SOPORTE |
| 5.11 | 415708 | 2 | VITE M3X12 TE UNI 5739 INOX A2 | SCREW | VIS | SCHRAUBE | TORNILLO |
| 5.12 | 415897 | 2 | DADO AUTOBL M3 UNI7474 A2 | LOCK NUT | ECROU AUTOBLOCANT | STOPMUTTER | TUERCA AUTOBLOCANTE |
| 5.13 | 422186 | 1 | RACC. PORTAGOMMA 1/4x7 OTT. NICH. | FITTING | RACCORD | VERSCHRAUBUNG | RACOR |
| 5.14 | 426415 | 1 | RACCORDO A T F-F-M 1/4" | T-FITTING | RACCORD A T | T-VERSCHRAUBUNG | CODO DE TRES BOCAS |
| 5.15 | 426417 | 1 | VALVOLA UNIDIR. 0.2 BAR VNR-843-07 | VALVE | SOUPAPE | VENTIL | VALVULA |
| 5.16 | 438667 | 2 | INNESTO RAPIDO F. 3/8" CPC APCD16006 | VALVE | SOUPAPE | VENTIL | VALVULA |
| 5.17 | 438680 | 1 | POMPA PERISTALTICA 24V SR10/50 | PUMP ASSEMBLY | POMPE COMPLETE | PUMPE KOMPLETT | BOMBA COMPLETA |
| 5.18 | 440893 | 7 | VITE AUTOF. D.3,5 x 14 UNI 9707-Pz-TZ ZN | SCREW | VIS | SCHRAUBE | TORNILLO |
| 5.19 | 442483 | 1 | CASE SUPERIORE DOSING SYSTEM ANTEA | COVER | CARTER | ABDECKUNG | CARTER |
| 5.20 | 442485 | 1 | CASE POSTERIORE DOSING SYSTEM ANTEA | COVER | CARTER | ABDECKUNG | CARTER |
| 5.21 | 442486 | 1 | CASE ANTERIORE DOSING SYSTEM ANTEA | COVER | CARTER | ABDECKUNG | CARTER |
| 5.22 | 442488 | 1 | INNESTO RAPIDO F. 1/4" CPC APCD16004 | FEMALE COUPLING | EMBAYAGE FEMELLE | KUPPLUNG OHNE ZAPFEN | ACOPLAMIENTO HEMBRA |
| 5.23 | 225381 | 1 | TUBO D=14 d=10 L=60 SPIRALATO | PIPE | TUBE | ROHR | TUBO |

ELECTRIC COMPONENTS ASSEMBLY
GROUPE COMPOSANTS ELECTRIQUES
GRUPPE ELEKTROTEILE
GRUPO COMPONENTES ELÉCTRICOS

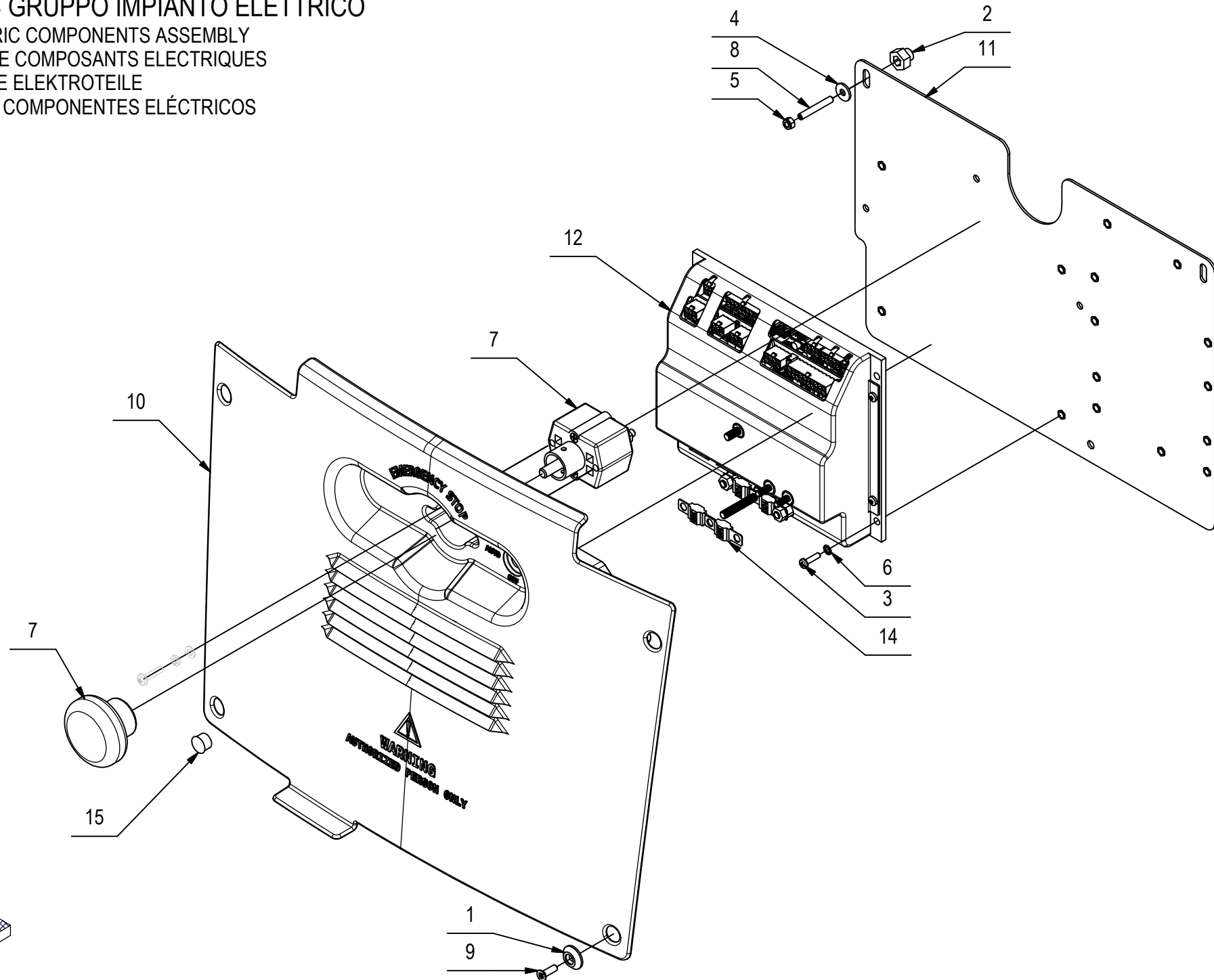

CR-14 GRUPPO IMPIANTO ELETTRICO

| POS | CODICE | QTÀ | DESCRIZIONE | DENOMINATION | DESCRIPTION | BENENNUNG | DESCRIPCION |
|-----|--------|-----|--|----------------|-------------------|----------------------------|----------------------|
| 1 | 400250 | 4 | ROSETTA SOTTOVITE D=5X20 | SPECIAL WASHER | RONDELLE SPECIALE | UNTERLAGSCHEIBE SPEZIAL | ARANDELA ESPECIAL |
| 2 | 408024 | 3 | BOCCOLA PUNTELLO COFANO | BUSHING | BAGUE | BUCHSE | CASQUILLO |
| 3 | 408846 | 4 | VITE M4X16 TCTC UNI 7687 ZINC | SCREW | VIS | SCHRAUBE | TORNILLO |
| 4 | 409151 | 3 | ROSETTA 5,5x15x1.5 UNI 6593 ZINC | WASHER | RONDELLE | UNTERLAGSCHEIBE | ARANDELA |
| 5 | 416781 | 3 | DADO M5X5 AUTOBL. UNI 7473 ZINC | LOCK NUT | ECROU AUTOFREINES | SICHERUNGSMUTTER | TUERCA AUTOBLOCANTE |
| 6 | 417982 | 4 | RONDELLA D.4,3x9 DENT.INT/E UNI 8842 ZNT | WASHER | RONDELLE | UNTERLAGSCHEIBE | ARANDELA |
| 7 | 436144 | 1 | PULSANTE EMERGENZA ED80 | EMERGENCY STOP | ARRET D'URGENCE | NOT-AUS | PARADA DE EMERGENCIA |
| 8 | 436362 | 3 | GRANO M5X35 EI UNI 5929 | DOWEL | VIS CYLINDRIQUE | MADENSCHRAUBE | TORNILLO |
| 9 | 438302 | 4 | VITE M5x16 TSPTC UNI 7688 ZINC. NERO | SCREW | VIS | SCHRAUBE | TORNILLO |
| 10 | 443138 | 1 | CARTER IMP. ELETTRICO MMG 2016 | COVER | CARTER | ABDECKUNG | CARTER |
| 11 | 443178 | 1 | SUPPORTO SCHEDA FUNZIONI MMG 2016 | SUPPORT | SUPPORT | HALTERUNG | SOPORTE |
| 12 | 443332 | 1 | SCHEDA FUNZIONI 7CFX1000 | CONTROL CARD | CARTE COMMANDE | STEUERKARTE | PLACA DE CONTROLLO |
| 13 | 443333 | 1 | CABLAGGIO PRINCIPALE MMG BASE-PLUS CONF. | CABLE | CABLE | KABEL | CABLE |
| 14 | 444331 | 2 | FUSIBILE BF1 58V 100 A x VITE M6 | FUSE | FUSIBLE | SICHERUNG | FUSIBLE |
| 15 | 409828 | 1 | TAPPO A SCATTO D=12,7 HEYCO | CAP | CAPUCHON | KAPPE | TAPON |

CR-15 GRUPPO CARICA BATTERIE A BORDO

GROUP CHARGER
 GROUPE CHARGEUR
 GROUP CHARGER
 GRUPO DE CARGADOR

15

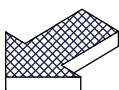
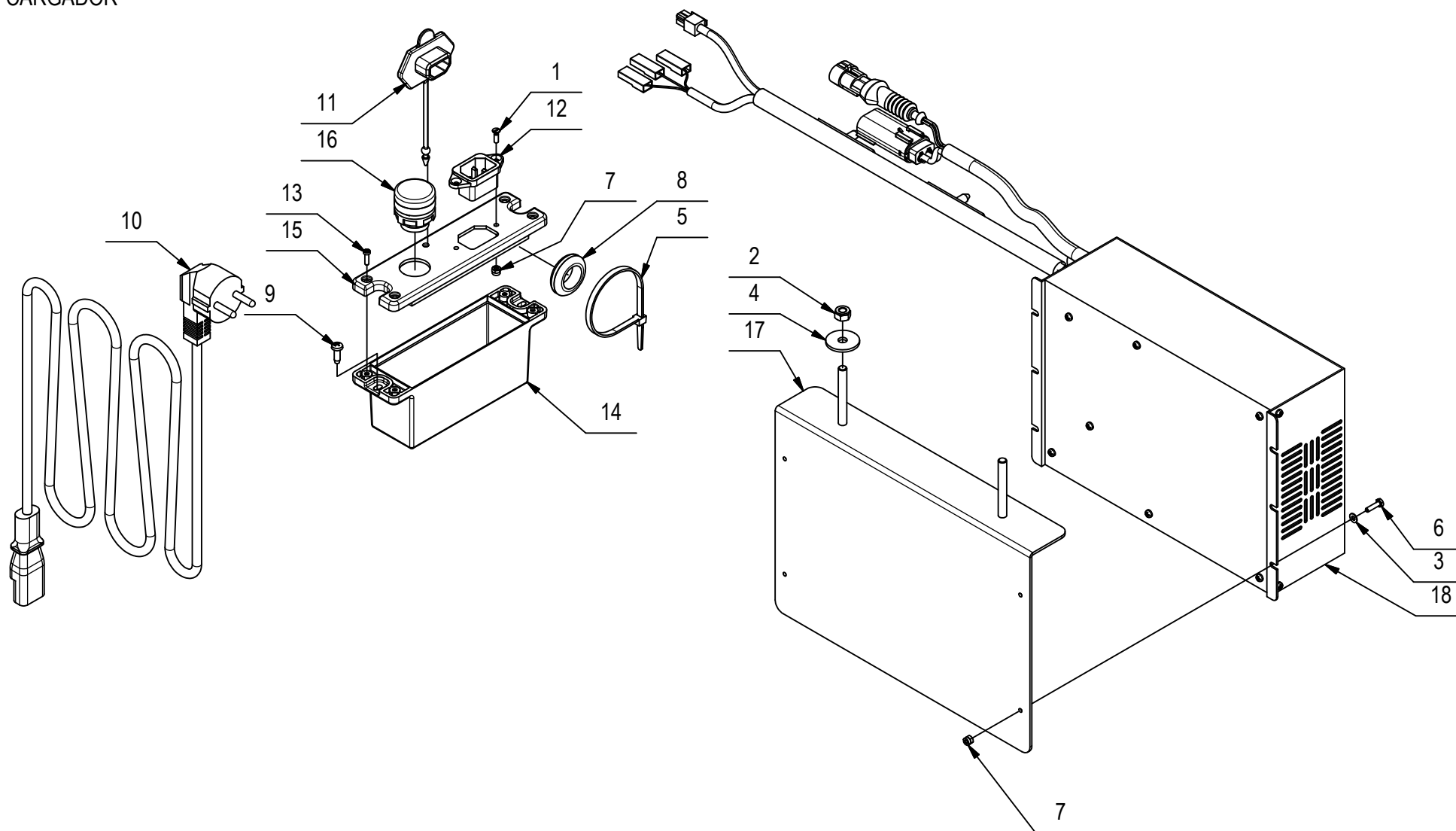

CR-15 GRUPPO CARICA BATTERIE A BORDO

15

| POS | CODICE | QTÀ | DESCRIZIONE | DENOMINATION | DESCRIPTION | BENENNUNG | DESCRIPCION |
|-----|--------|-----|--|--------------------|---------------------|----------------------------------|------------------------------------|
| 1 | 408922 | 2 | VITE M3x10 TPS UNI 6109 A2 | SCREW | VIS | SCHRAUBE | TORNILLO |
| 2 | 409082 | 2 | DADO M6x6 AUTOBL UNI 7474 ZINC | LOCK NUT | ECROU AUTOFREINES | SICHERUNGSMUTTER | TUERCA AUTOBLOCANTE |
| 3 | 409138 | 4 | ROSETTA 3X7X0,5 INOX UNI 6592 A2 | WASHER | RONDELLE | UNTERLAGSCHEIBE | ARANDELA |
| 4 | 409162 | 2 | ROSETTA 6,5x24x2 UNI 6593 ZINC | WASHER | RONDELLE | UNTERLAGSCHEIBE | ARANDELA |
| 5 | 410277 | 1 | FASCETTA PLASTICA 4.5X200 | CLAMP | COLLIER | BRIDE | ABRAZADERA |
| 6 | 415708 | 4 | VITE M3X12 TE UNI 5739 INOX A2 | SCREW | VIS | SCHRAUBE | TORNILLO |
| 7 | 415897 | 6 | DADO AUTOBL M3 UNI7474 A2 | LOCK NUT | ECROU AUTOBLOCANT | STOPMUTTER | TUERCA AUTOBLOCANTE |
| 8 | 416820 | 1 | PASSACAVO PER FORO D.25 Di=15 | FAIRLEAD | PASSE-CABLE | KABELDURCHGANG | GUIACABLE |
| 9 | 418275 | 2 | VITE AUTOF. 4,2x13 TCTC SPUNTATA NERA | SCREW | VIS | SCHRAUBE | TORNILLO |
| 10 | 421360 | 1 | CAVO H05VV-F 3Gx0,75 L=2MT SP SCHUKO BIP | CABLE | CABLE | KABLE | CUERDA |
| 11 | 422693 | 1 | PROTEZIONE PRESA DI CORRENTE | PROTECTION | PROTECTION | ABDECKUNG | PROTECCION |
| 12 | 428798 | 1 | PRESA ALIMENT. TIPO IEC (A VASCHETTA) | PLUG POWER | FICHE DE PUISSANCE | STECKDOSE | ENCHUFE |
| 13 | 441027 | 4 | VITE AUTOF. D.3 x 10 UNI 9707-Pz-TZ A2 | SCREW | VIS | SCHRAUBE | TORNILLO |
| 14 | 443152 | 1 | SCATOLA CARICABATTERIA REMOTO MMG 2016 | BOX CHARGER REMOTE | BOX CHARGEUR REMOTE | BOXEN LADEN BATTERIEN ENTLEGE | CAJA DEL CARGADOR REMOTO |
| 15 | 443153 | 1 | COPERCHIO SCATOLA CARICABATTERIA REMOTO | BOX CHARGER REMOTE | BOX CHARGEUR REMOTE | BOXEN LADEN BATTERIEN ENTLEGE | CAJA DEL CARGADOR REMOTO |
| 16 | 443164 | 1 | DISPLAY A LED RVI LIVELLO BATTERIE D.22 | DISPLAY CHARGER | DISPLAY CHARGEUR | DISPLAY LADEGERÄT | PANTALLA DE CARGA DE LA BATERÍA |
| 17 | 443547 | 1 | LAMIERA CARICABATTERIE MMG 2016 | SUPPORT | SUPPORT | HALTERUNG | SOPORTE |
| 18 | 443553 | 1 | CARICABATTERIE NE328 24V 25A | BATTERY CHARGERS | CHARGEURS | BATTERIE LADEGERÄTE | CARGADOR DE BATERIAS |

CR-15 GRUPPO SUPPORTO CONNETTORE BATTERIA

GROUP SUPPORT CONNECTOR BATTERIES

GROUPE SUPPORT CONNECTEUR DE BATTERIES

GRUPPE UNTERSTÜTZUNG DER CONNECTOR BATTE

GRUPO SOPORTE DEL CONECTOR BATERIAS

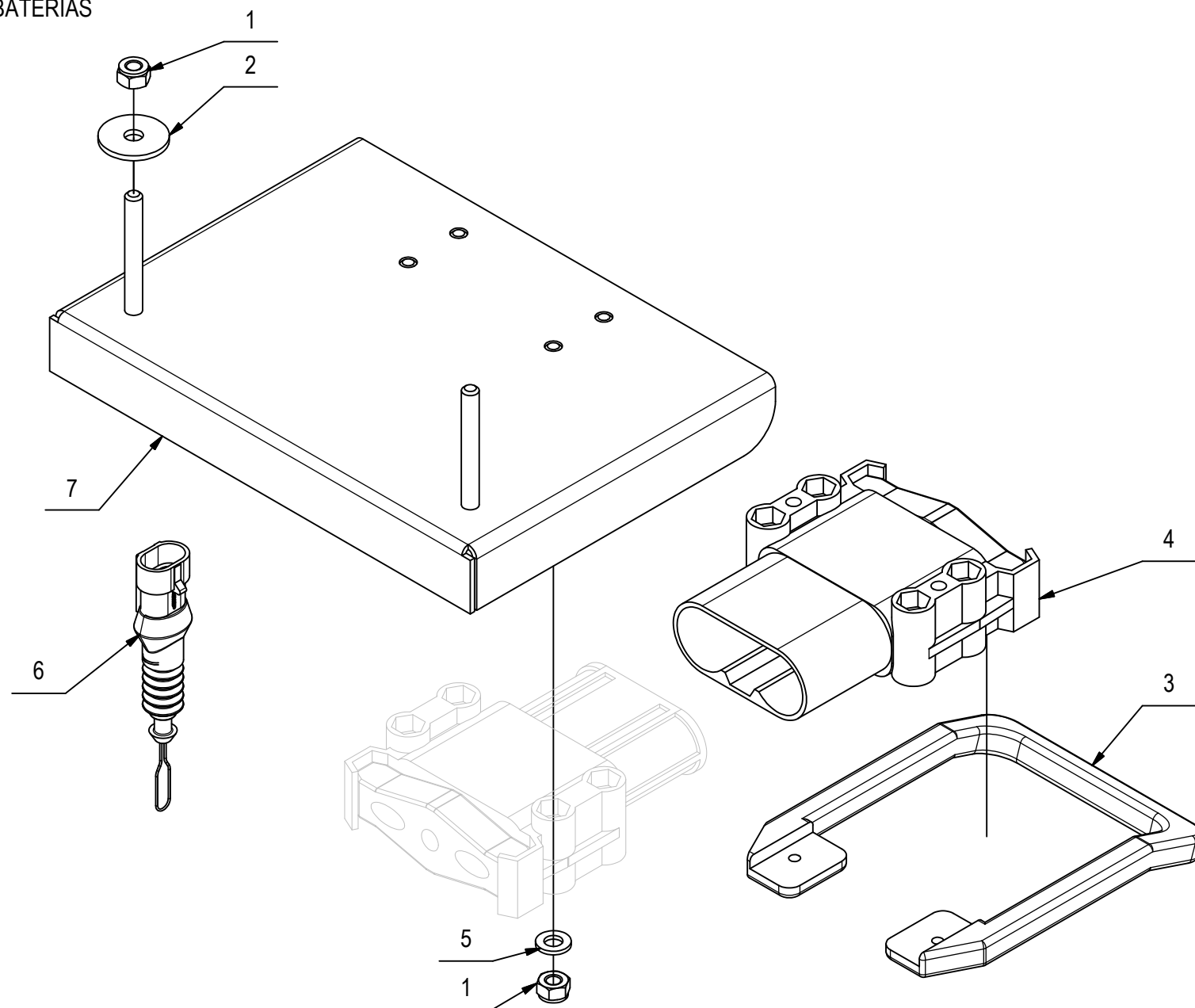

CR-15 GRUPPO SUPPORTO CONNETTORE BATTERIA

| POS | CODICE | QTÀ | DESCRIZIONE | DENOMINATION | DESCRIPTION | BENENNUNG | DESCRIPCION |
|-----|--------|-----|--|---------------------|----------------------------|------------------|-----------------------|
| 1 | 409082 | 6 | DADO M6x6 AUTOBL UNI 7474 ZINC | LOCK NUT | ECROU AUTOFREINES | SICHERUNGSMUTTER | TUERCA AUTOBLOCANTE |
| 2 | 409162 | 2 | ROSETTA 6,5x24x2 UNI 6593 ZINC | WASHER | RONDELLE | UNTERLAGSCHEIBE | ARANDELA |
| 3 | 409675 | 1 | MANIGLIA CONNETTORE FT 320 A | LEVER FOR CONNECTOR | MANETTE POUR CONNECTEUR | LADESTECKERHEBEL | PALANCA PARA CONECTOR |
| 4 | 409689 | 1 | CONNETTORE EBC 160A 24V MASCHIO | CONNECTOR | CONNECTEUR | STECKER | CONECTOR |
| 5 | 417993 | 4 | RONDELLA D.6,4x12 ZINCATA UNI 6592 | WASHER D.6,4x12 | RONDELLE D.6,4x12 | SCHEIBE D.6,4x12 | LAVADORA D.6,4x12 |
| 6 | 436428 | 1 | CAVO PONTE RELE' CARICABATT.+CONNETT.AMP | CABLE | CABLE | KABEL | CABLE |
| 7 | 443668 | 1 | SUPPORTO CONNETTORE BATTERIA MMG 2016 | SUPPORT | SUPPORT | HALTERUNG | SOPORTE |

CR-16 GRUPPO ETICHETTE (VERSIONE BASE)

GROUP DECAL (VERSION BASE)
GROUPES DE ETIQUETTE (VERSION BASE)
GRUPPE SCHILD (VERSION BASE)
GRUPOS ETIQUETA (VERSION BASE)

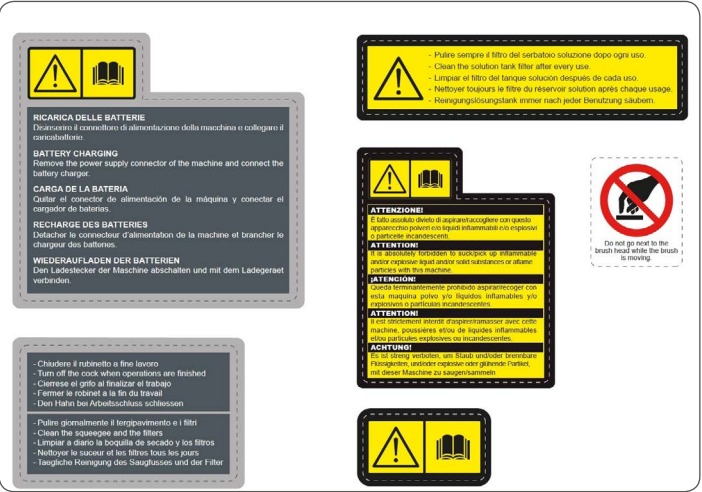

4414087



443345

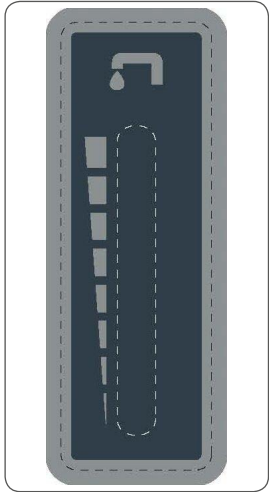

443701



441113



443142



436458



437448

CR-16 GRUPPO ETICHETTE (VERSIONE BASE CB)

GROUP DECAL (VERSION BASE CB)
GROUPES DE ETIQUETTE (VERSION BASE CB)
GRUPPE SCHILD (VERSION BASE CB)
GRUPOS ETIQUETA (VERSION BASE CB)



437703

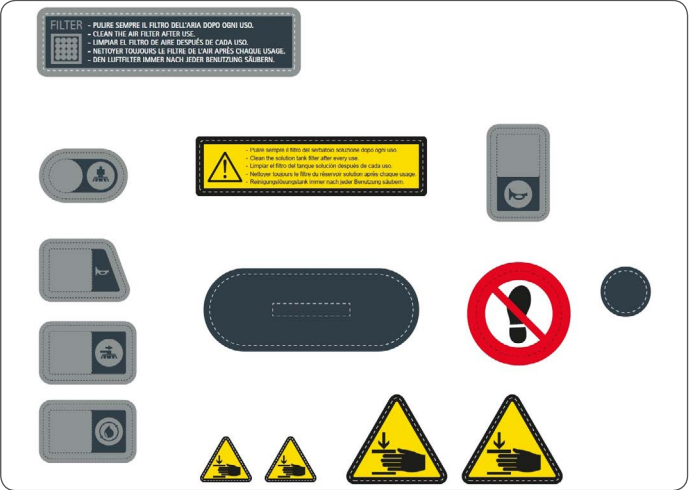

443345

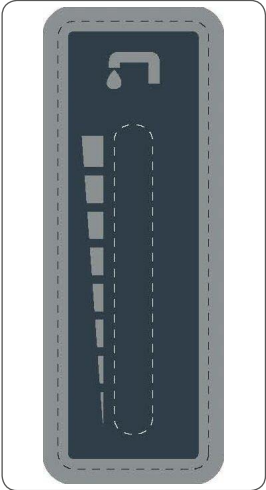

443701



441113



437448



443142



436458

CR-16 GRUPPO ETICHETTE (VERSIONE PLUS)

GROUP DECAL (VERSION PLUS)
GROUPES DE ETIQUETTE (VERSION PLUS)
GRUPPE SCHILD (VERSION PLUS)
GRUPOS ETIQUETA (VERSION PLUS)



414087

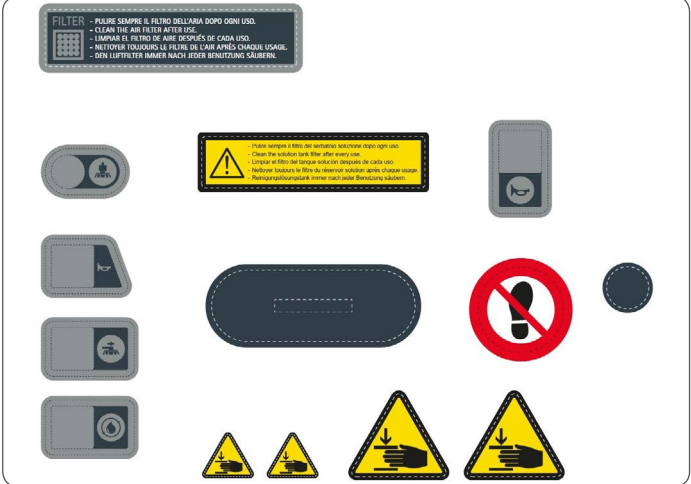

443345

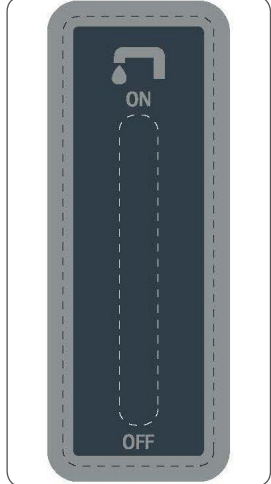

443702



443176



443142



437448



436458

CR-16 GRUPPO ETICHETTE (VERSIONE PLUS CB)

GROUP DECAL (VERSION PLUS CB)
GROUPES DE ETIQUETTE (VERSION PLUS CB)
GRUPPE SCHILD (VERSION PLUS CB)
GRUPOS ETIQUETA (VERSION PLUS CB)



437703

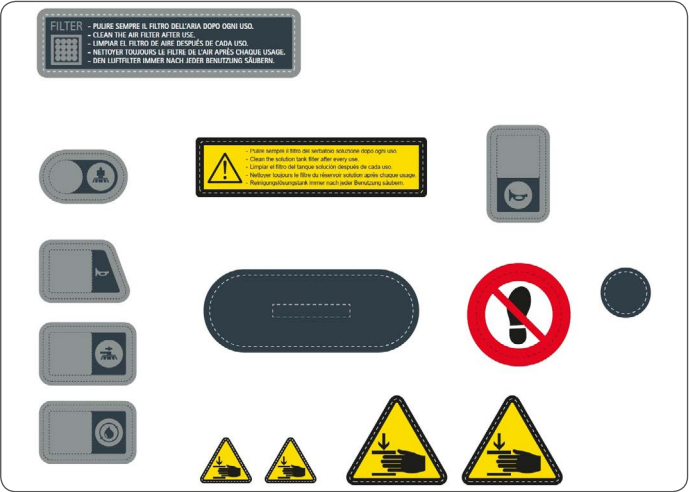

443345

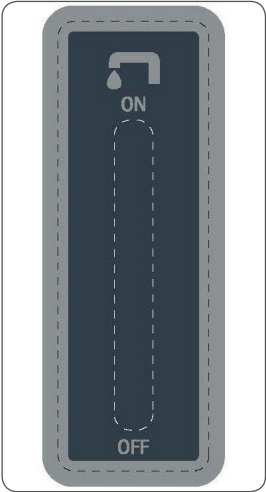

443702



443176



443142



437448



436458

CR-17 GRUPPO FARI

LIGHTS GROUP

GROUP FEUX

LIGHTS GROUP

GRUPO DE LUCES

17

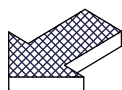
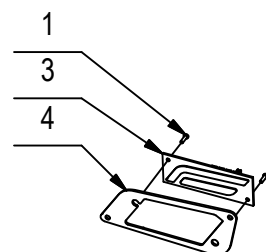
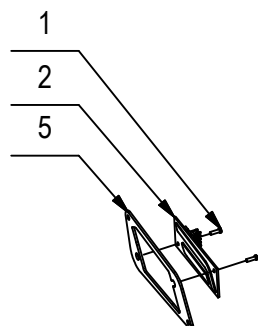
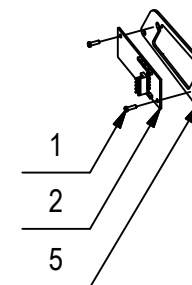
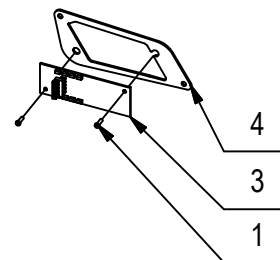

CR-17 GRUPPO FARI

17

| POS | CODICE | QTÀ | DESCRIZIONE | DENOMINATION | DESCRIPTION | BENENNUNG | DESCRIPCION |
|-----|--------|-----|--|------------------|-----------------|------------------|---------------------|
| 1 | 441027 | 8 | VITE AUTOF. D.3 x 10 UNI 9707-Pz-TZ A2 | SCREW | VIS | SCHRAUBE | TORNILLO |
| 2 | 443336 | 2 | SCHEDA FARI LED DX MMG 2016 | LED LIGHTS RIGHT | FEUX LED DROIT | LED-AMPEL RECHTS | FAROS LED DERECHO |
| 3 | 443337 | 2 | SCHEDA FARI LED SX MMG 2016 | LED LIGHTS LEFT | FEUX LED GAUCHE | LED-AMPEL LINKS | FAROS LED IZQUIERDO |
| 4 | 443640 | 2 | GUARNIZIONE FARO LATO A | GASKET | GARNITURE | DICHTUNG | JUNTE |
| 5 | 443641 | 2 | GUARNIZIONE FARO LATO B | GASKET | GARNITURE | DICHTUNG | JUNTE |

CR-18 KIT LAMPEGGIANTE

FLASHING GROUP
GROUPE CLIGNOTANT
GRUPPE BLINKEN
GRUPO DE INTERMITENTE

18

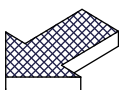
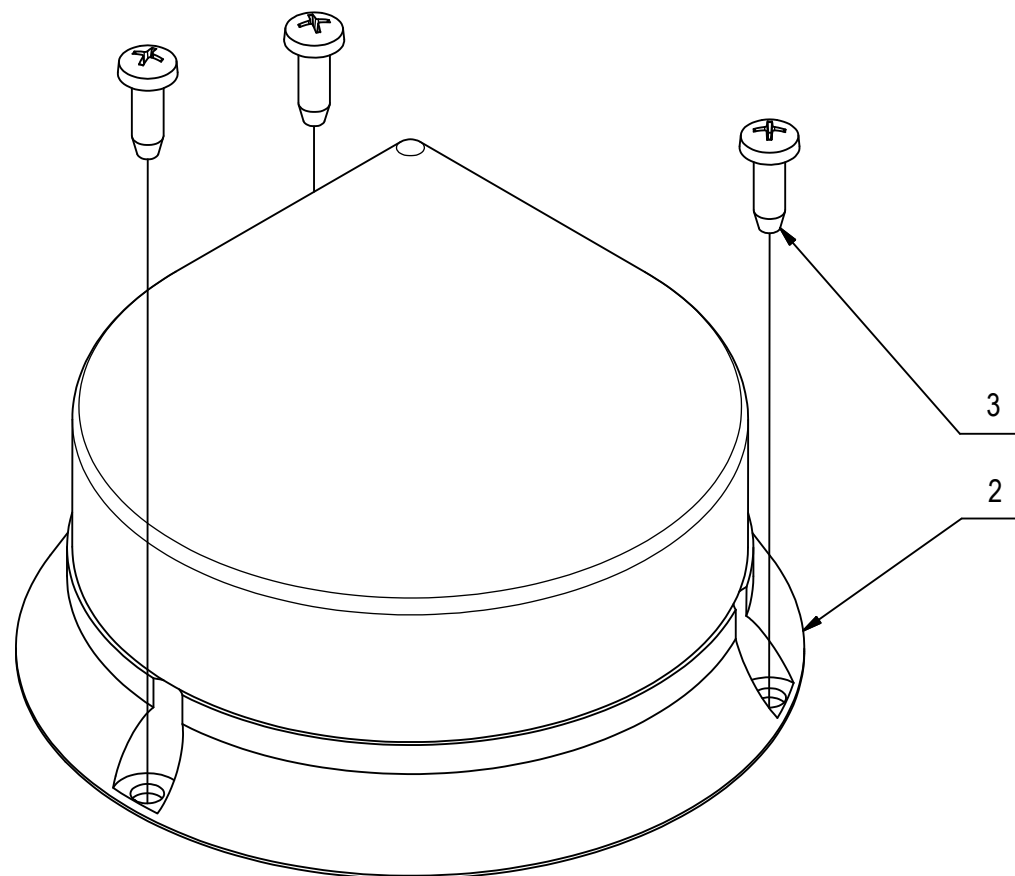

CR-18 KIT LAMPEGGIANTE

18

| POS | CODICE | QTÀ | DESCRIZIONE | DENOMINATION | DESCRIPTION | BENENNUNG | DESCRIPCION |
|-----|--------|-----|--|------------------------|--------------------|----------------------|----------------------|
| 2 | 443656 | 1 | LAMPEGG. LED CTL 900 F/L SMD 12/24V NERO | WINKING LIGHT ASSEMBLY | CLIGNOTEUR COMPLET | BLINKANLAGE KOMPLETT | DESTELLADOR COMPLETO |
| 3 | 418275 | 3 | VITE AUTOF. 4,2x13 TCTC SPUNTATA NERA | SCREW | VIS | SCHRAUBE | TORNILLO |

CR-19 GRUPPO LUCI DI MANUTENZIONE

MAINTENANCE LIGHTS GROUP

GROUPE ÉCLAIRAGE DE MAINTENANCE

WARTUNGSLEUCHTEN GRUPPE

GRUPO DE LUCES DE MANTENIMIENTO

19

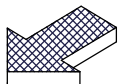
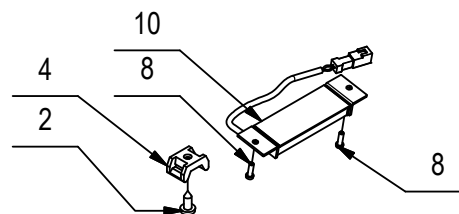
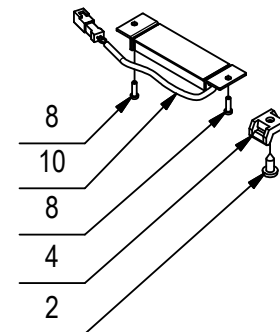
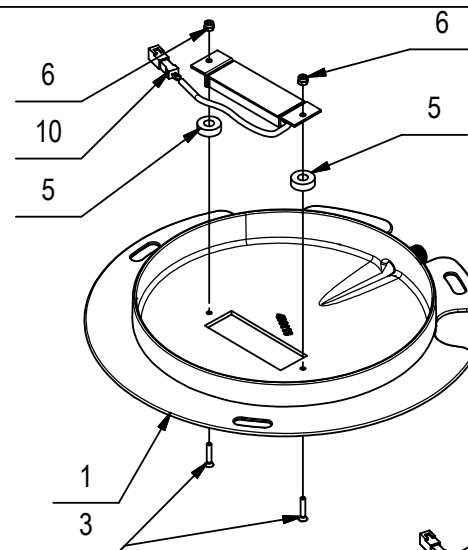
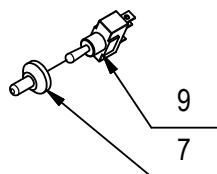
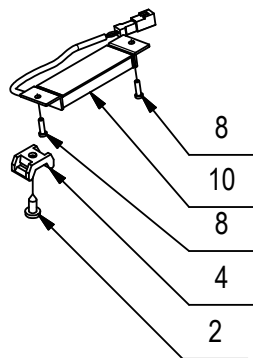
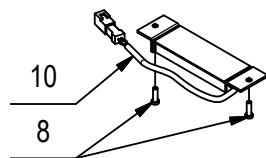

CR-19 GRUPPO LUCI DI MANUTENZIONE

19

| POS | CODICE | QTÀ | DESCRIZIONE | DENOMINATION | DESCRIPTION | BENENNUNG | DESCRIPCION |
|-----|--------|-----|--|----------------|-----------------------|------------------|-----------------------|
| 1 | 225730 | 1 | CARTER MOTORE ASPIRAZIONE MMG 2016 PLUS | COVER | CARTER | ABDECKUNG | CARTER |
| 2 | 408883 | 3 | VITE D.4,8x13 AUTOF. UNI 6954 NICH. | SCREW | VIS | SCHRAUBE | TORNILLO |
| 3 | 408923 | 2 | VITE M3X16 TPSTC UNI 6109 INOX A2 | SCREW | VIS | SCHRAUBE | TORNILLO |
| 4 | 409819 | 3 | BASSETTA TC 142 PER FASCETTE | SUPPORT PLATE | PLAQUE SUPPORT | STÜTZPLATTE | PLACA SOPORTE |
| 5 | 411760 | 2 | DISTANZIALE D=15 d=6,5 S=5 PVC | SPACER | ENTRETOISE | DISTANZHÜLSE | DISTANCIADOR |
| 6 | 415897 | 2 | DADO AUTOBL M3 UNI7474 A2 | LOCK NUT | ECROU AUTOBLOCANT | STOPMUTTER | TUERCA AUTOBLOCANTE |
| 7 | 434432 | 1 | CAPPUCCIO NEOPRENE NERO APEM IU1001 | PROTECTION CAP | CALOTTE DE PROTECTION | SICHERHEITSKAPPE | CAPUCHO DE PROTECCION |
| 8 | 441027 | 8 | VITE AUTOF. D.3 x 10 UNI 9707-Pz-TZ A2 | SCREW | VIS | SCHRAUBE | TORNILLO |
| 9 | 443045 | 1 | INTERRUTTORE A 3 POSIZIONI - APEM 639H/2 | SWITCH | INTERRUPTEUR | SCHALTER | INTERRUPTOR |
| 10 | 443271 | 5 | FANALI A LED 24V - 91x23.5x10 + CONNETT. | LED LIGHTS | FEUX LED | LED-AMPEL | FAROS LED |

CR-20 GRUPPO SPAZZOLA LATERALE (VER. 1SL)

| POS | CODICE | QTÀ | DESCRIZIONE | DENOMINATION | DESCRIPTION | BENENNUNG | DESCRIPCION |
|------|--------|-----|---|--------------|-------------------|------------------|---------------------|
| 1 | 225580 | 1 | PREM. SPAZZOLA LATERALE SL1 MMG 2016 | SIDE BRUSH | BROSSE SIDE | SEITENBÜRSTE | CEPILLO LATERAL |
| 1.1 | 209269 | 2 | RUOTINA D=60 H=21 PLASTICA NERA | WHEEL | ROUE | RAD | RUEDA |
| 1.2 | 219083 | 1 | MOLLA TRAZIONE 15x2x122 - 98 N°49 SPIRE | SPRING | RESSORT | FEDER | RESORTE |
| 1.3 | 400152 | 2 | PERNO D=12 d=6,25 S=30,5 C40 | PIN | AXE | BOLZEN | PERNO |
| 1.4 | 407648 | 1 | VITE M5x25 TE UNI5739 A2 | SCREW | VIS | SCHRAUBE | TORNILLO |
| 1.5 | 407976 | 2 | DISTANZIALE D=8 d=6 S=21 OT63 | SPACER | ENTRETOISE | DISTANZHÜLSE | DISTANCIADOR |
| 1.6 | 408016 | 4 | BOCCOLA D=13 d=8 S=4,5 OT58 | BUSHING | BAGUE | BUCHSE | CASQUILLO |
| 1.7 | 408347 | 1 | SEEGER E 10 UNI 7435 | SEEGER RING | SERRE CLIPS | SEEGERRING | ANILLO SEEGER |
| 1.8 | 408627 | 1 | VITE M8x35 TTQST UNI 5732 ZINC | SCREW | VIS | SCHRAUBE | TORNILLO |
| 1.9 | 408665 | 4 | VITE M6x18 TE UNI 5739 A2 | SCREW | VIS | SCHRAUBE | TORNILLO |
| 1.10 | 409081 | 1 | DADO M5x7 AUTOBL. UNI 7473 A2 | LOCK NUT | ECROU AUTOBLOCANT | SICHERUNGSMUTTER | TUERCA AUTOBLOCANTE |
| 1.11 | 409082 | 2 | DADO M6x6 AUTOBL UNI 7474 ZINC | LOCK NUT | ECROU AUTOFREINES | SICHERUNGSMUTTER | TUERCA AUTOBLOCANTE |
| 1.12 | 409084 | 2 | DADO M6x9 AUTOBL. FLANG. UNI 6926 A2 | LOCK NUT | ECROU AUTOFREINES | SICHERUNGSMUTTER | TUERCA AUTOBLOCANTE |
| 1.13 | 409085 | 5 | DADO M8x8.5 AUTOBL. UNI 7474 ZINC | LOCK NUT | ECROU AUTOFREINES | SICHERUNGSMUTTER | TUERCA AUTOBLOCANTE |
| 1.14 | 409161 | 8 | ROSETTA 6,6x18x2 UNI 6593 A2 | WASHER | RONDELLE | SCHEIBE | ARANDELA |
| 1.15 | 409175 | 5 | ROSETTA 8x17x1,6 UNI 6592 ZINC. | WASHER | RONDELLE | UNTERLAGSCHEIBE | ARANDELA |
| 1.16 | 410230 | 1 | POMELLO VB30 M6 | KNOB | POMMEAU | RENDELSCHRAUBE | POMO |
| 1.17 | 415723 | 2 | VITE M6X45 TE UNI 5737 ZINC | SCREW | VIS | SCHRAUBE | TORNILLO |
| 1.18 | 415945 | 4 | ROSETTA M6 UNI 1751 INOX GROWER | WASHER | RONDELLE | UNTERLAGSCHEIBE | ARANDELA |
| 1.19 | 415952 | 1 | RIVETTO 6.4X10 NYLON | RIVET | RIVET | NIET | CLAVO |
| 1.20 | 421083 | 3 | VITE M8X20 TTQST UNI 5732 DIN 603 INOX | SCREW | VIS | SCHRAUBE | TORNILLO |
| 1.21 | 421813 | 2 | MOLLA A TRAZIONE RITORNO TAMPONE FRENO | SPRING | RESSORT | FEDER | RESORTE |
| 1.22 | 428561 | 1 | GUARNIZIONE D=20 d=8 L=12,5 TIPO PWS8 | GASKET | JOINT | DICHTUNG | JUNTA |
| 1.23 | 439864 | 1 | TUBO ACQUA CENTRALE GENIE XS | PIPE | TUBE | ROHR | TUBO |
| 1.24 | 441515 | 1 | DISTANZIALE D=25 d=15-20 S=8 AISI 303 | SPACER | ENTRETOISE | DISTANZHÜLSE | DISTANCIADOR |
| 1.25 | 442885 | 1 | BASAMENTO SPAZZOLA LATERALE MMG 2016 | BRUSH BASE | EMBASE DE BROSSE | BÜRSTENGESTELL | BANCADA CEPILLO |
| 1.26 | 442893 | 1 | LEVA SGANCIO SPAZZOLA LATERALE | LEVER | LEVIER | HEBEL | PALANCA |
| 1.27 | 443016 | 2 | LEVA ESTERNA 1SL MMS 2016 | BLADE | PLAQUE | PLATTE | LISTON |
| 1.28 | 443017 | 2 | LEVA INTERNA 1SL MMG 2016 | BLADE | PLAQUE | PLATTE | LISTON |
| 1.29 | 443018 | 1 | PIASTRA FERMO MOLLA SGANCIO SPAZZOLA | SUPPORT | SUPPORT | HALTERUNG | SOPORTE |
| 1.30 | 443019 | 1 | PERNO SOLL. SPAZZOLA LAT. MMG 2016 | PIN | PIN | BOLZEN | PERNO |
| 1.31 | 443020 | 1 | PREMIGOMMA SPAZ. LAT. MMG 2016 | CROWN GEAR | COURONNE | ZAHNKETTENRAD | CORONA DENTADA |
| 1.32 | 443037 | 1 | MOTORID. 24V 100W 150RPM 5,5A | GEARED MOTOR | MOTO-REDUCTEUR | GETRIEBEMOTOR | MOTORREDUCTOR |
| 1.33 | 443121 | 1 | SPAZZOLA LATERALE D=254 PPL 0.3 COMPL. | BRUSH | BROSSE | BÜRSTE | CEPILLO |
| 1.34 | 443122 | 1 | ALBERO MOTORID. SPAZZOLA LAT. MMG 2016 | SHAFT | ARBRE | WELLE | EJE |

CR-20 GRUPPO SPAZZOLA LATERALE (VER. 1SL)

GROUP STAND SIDE BRUSH

GROUPE STAND SIDE BROSSE

GROUP STAND SEITENBÜRSTE

GRUPO DE SOPORTE CEPILLO LATERAL

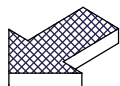
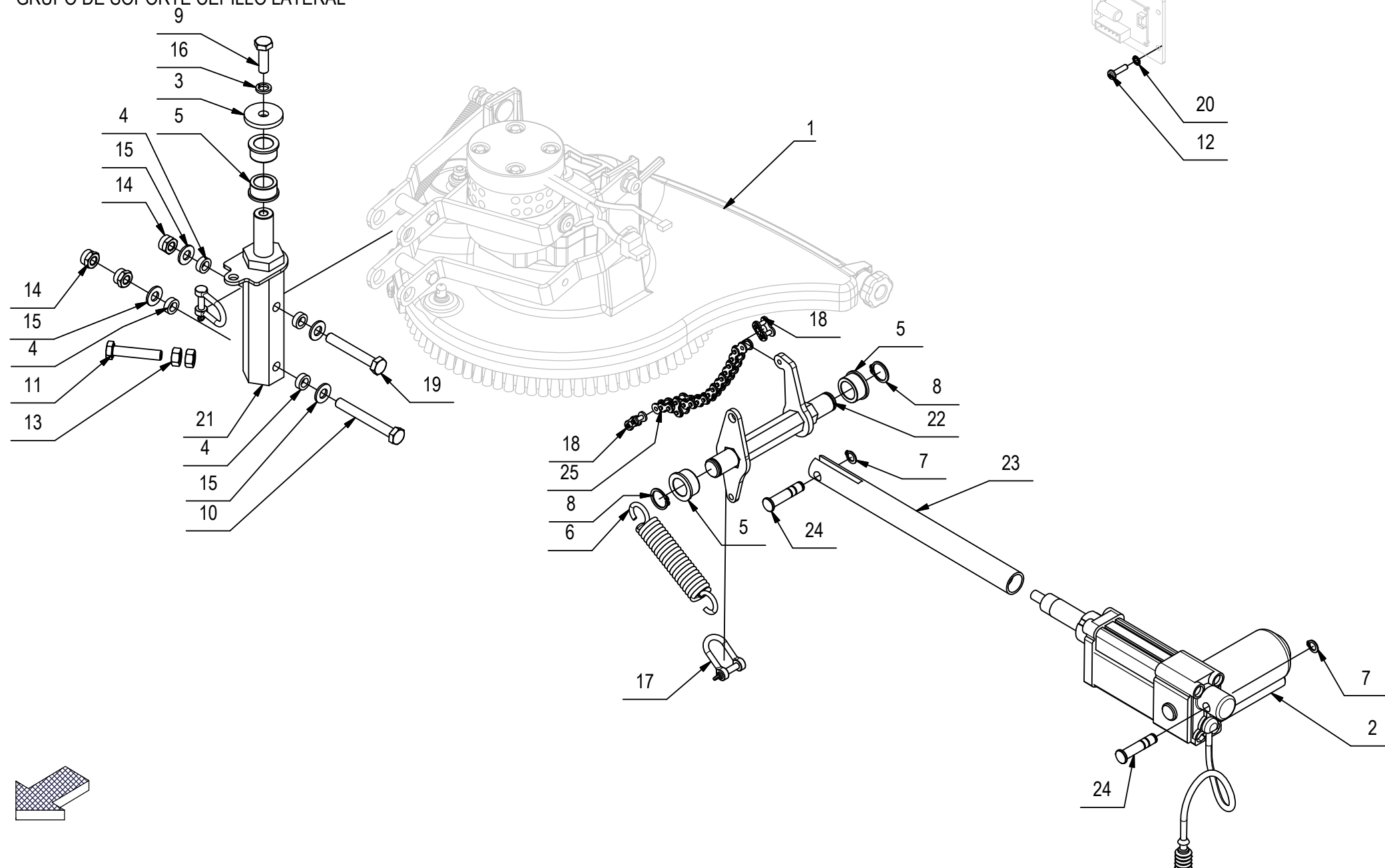

CR-20 GRUPPO SPAZZOLA LATERALE (VER. 1SL)

| POS | CODICE | QTÀ | DESCRIZIONE | DENOMINATION | DESCRIPTION | BENENNUNG | DESCRIPCION |
|------|--------|-----|--|-------------------|-----------------------|-----------------------|---------------------|
| 1.35 | 443123 | 1 | FLANGIA SPAZZOLA LATERALE MMG 2016 | FLANGE | FLASQUE | FLANSCH | BRIDA |
| 1.36 | 443175 | 1 | GOMMA SL1 PARA 40SH S=5 L= 537,4 | CENTRAL RUBBER | BAVETTE CENTRALE | ZENTRALSauggummi | GOMA CENTRAL |
| 1.37 | 443341 | 2 | VITE M6x40 TTQST UNI 5732 DIN 603 A2 | SCREW | VIS | SCHRAUBE | TORNILLO |
| 1.38 | 444023 | 1 | DISCO TRASCINATORE MMG 2016 COMPLETO | CYLINDRICAL BRUSH | BROSSE CYLINDRIQUE | ZENTRALWALZE | CEPILLO CILINDRICO |
| 1.39 | 444020 | 1 | SPAZZOLA LATERALE D=254 PPL 0.6 COMPL. | BRUSH | BROSSE | BÜRSTE | CEPILLO |
| 1.40 | 444021 | 1 | SPAZZOLA LATERALE D=254 PPL 0.9 COMPL. | BRUSH | BROSSE | BÜRSTE | CEPILLO |
| 1.41 | 444022 | 1 | SPAZZOLA LATERALE D=254 TYNEX COMPL. | BRUSH | BROSSE | BÜRSTE | CEPILLO |
| 2 | 226031 | 1 | MARTINETTO 24V C60 F500N V32+ CONN. AMP | ACTUATOR ASSEMBLY | VERIN COMPLET | SPINDELMOTOR KOMPLETT | GATO COMPLETO |
| 3 | 400167 | 1 | RONDELLA 8,2x32x4 | WASHER | RONDELLE | UNTERLAGSCHEIBE | ARANDELA |
| 4 | 408016 | 4 | BOCCOLA D=13 d=8 S=4,5 OT58 | BUSHING | BAGUE | BUCHSE | CASQUILLO |
| 5 | 408019 | 4 | BOCCOLA D=25-22,2 d=16 S=12 OT58 | BUSHING | BAGUE | BUCHSE | CASQUILLO |
| 6 | 408117 | 1 | MOLLA TRAZ. 20X3,5X108 | SPRING | RESSORT | FEDER | RESORTE |
| 7 | 408346 | 2 | SEEGER E 8 | SEEGER RING | SERRE CLIPS | SEEGERRING | ANILLO SEEGER |
| 8 | 408350 | 2 | SEEGER E 16 X1 DIN 471 | SEEGER RING | SERRE CLIPS | SEEGERRING | ANILLO SEEGER |
| 9 | 408674 | 1 | VITE M8x25 TE UNI 5739 ZINC | SCREW | VIS | SCHRAUBE | TORNILLO |
| 10 | 408685 | 1 | VITE M8X65 TE UNI5737 FP ZINC | SCREW | VIS | SCHRAUBE | TORNILLO |
| 11 | 408703 | 1 | VITE M8X40 TE UNI 5739 (10.9) ZINC. | SCREW | VIS | SCHRAUBE | TORNILLO |
| 12 | 408846 | 2 | VITE M4X16 TCTC UNI 7687 ZINC | SCREW | VIS | SCHRAUBE | TORNILLO |
| 13 | 409046 | 2 | DADO M8x6,5 UNI 5588 ZINC | NUT | ECROU | MUTTER | TUERCA |
| 14 | 409085 | 3 | DADO M8x8.5 AUTOBL. UNI 7474 ZINC | LOCK NUT | ECROU AUTOFREINES | SICHERUNGSMUTTER | TUERCA AUTOBLOCANTE |
| 15 | 409175 | 4 | ROSETTA 8x17x1,6 UNI 6592 ZINC. | WASHER | RONDELLE | UNTERLAGSCHEIBE | ARANDELA |
| 16 | 409181 | 1 | ROSETTA GROWER 8x13x2,2 ZINC | LOCK WASHER | RONDELLE FREIN | ZAHNSCHEIBE | ARANDELLA DENTADA |
| 17 | 410325 | 2 | GRILLO ZINCATO M5 | SPLIT PIN | GOUPILLE | SPLINT | PASADOR DE ALETAS |
| 18 | 411947 | 2 | GIUNTO CATENA DA 3/8 | JOINT CHAIN | ATTACHE RAPIDE CHAINE | KETTENSCHLOSS | ACOPLAMIENTO CADENA |
| 19 | 415727 | 1 | VITE M8x55 TE UNI 5739 ZINC. | SCREW | VIS | SCHRAUBE | TORNILLO |
| 20 | 417982 | 2 | RONDELLA D.4,3x9 DENT.INT/E UNI 8842 ZNT | WASHER | RONDELLE | UNTERLAGSCHEIBE | ARANDELA |
| 21 | 443021 | 1 | PERNO ROTAZIONE 1SL MMG 2016 | SHAFT | ARBRE | WELLE | EJE |
| 22 | 443022 | 1 | LEVA SOLLEVAMENTO 1SL MMG 2016 | SHAFT | ARBRE | WELLE | EJE |
| 23 | 443023 | 1 | PROLUNGA MARTINETTO MMG 2016 | EXTENSION TUBE | TUBE D'EXTENSION | VERLANGERUNGSTUCK | TUBO DE EXTENSION |
| 24 | 443299 | 2 | PERNO FISSAGGIO MARTINETTI | PIN | AXE | BOLZEN | PERNO |
| 25 | 443342 | 1 | CATENA A RULLI ISO 06B - 3/8" - 17 PASSI | CHAIN | CHAINE | KETTE | CADENA |
| 26 | 443957 | 1 | SCHEDA CONTROLLO MOTORE BRUSHLESS 24V | CHECK CARD MOTOR | PLAQUE CONTR. MOTEUR | KONTROLLEL. MOTOR | FICHA CONTROL MOTOR |

CR-21 GRUPPO IMPIANTO IDRICO (VER. FLR)

WATER UNIT
GROUPE HYDRIQUE
WASSERGRUPPE
GRUPO AGUA

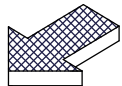
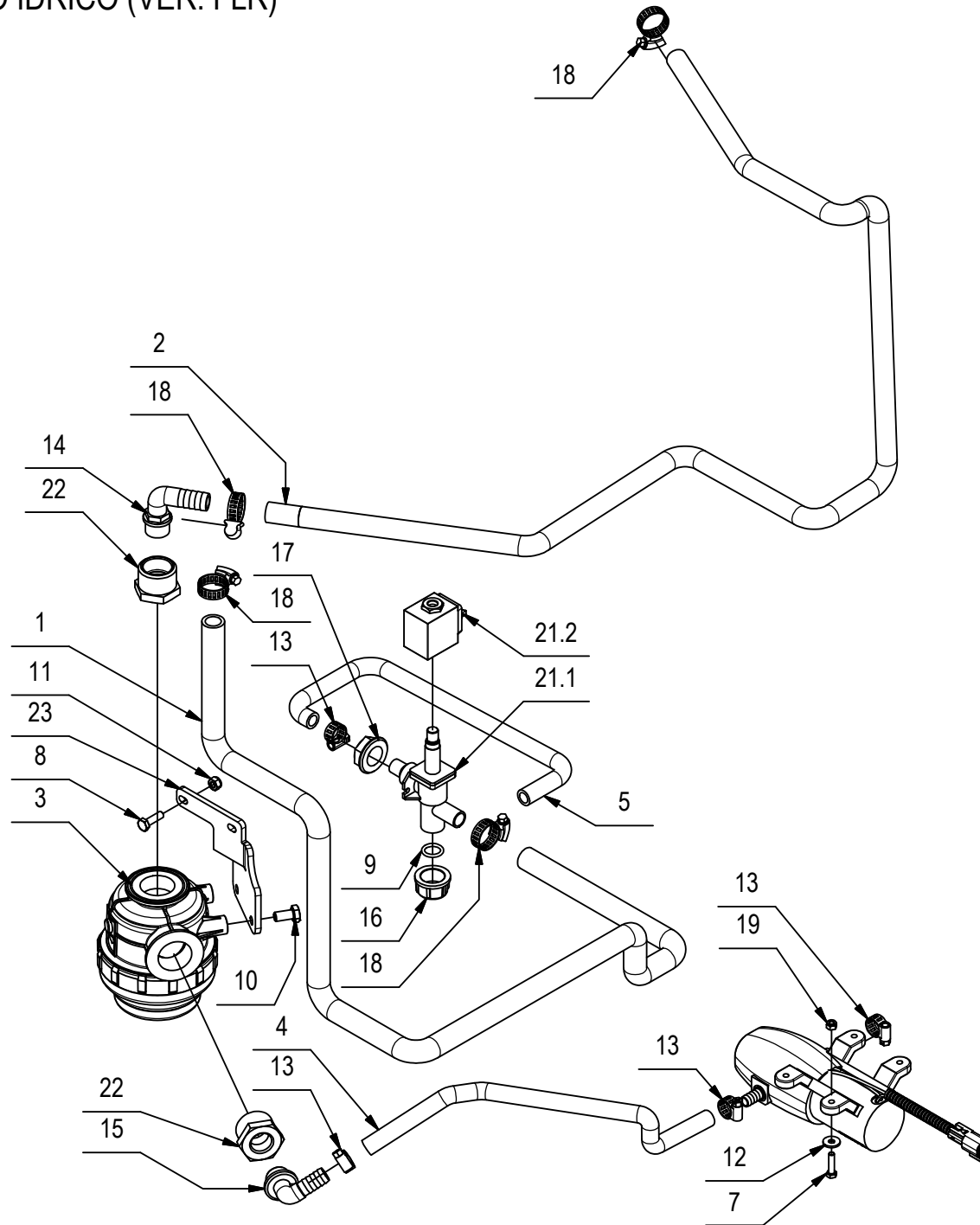

CR-21 GRUPPO IMPIANTO IDRICO (VER. FLR)

| POS | CODICE | QTÀ | DESCRIZIONE | DENOMINATION | DESCRIPTION | BENENNUNG | DESCRIPCION |
|------|--------|-----|--|---------------------|----------------------|---------------------|-----------------------|
| 2 | 202190 | 1 | TUBO DIAM. 14x1150 PVC SPIR. TRASPARENTE | PIPE | TUBE | ROHR | TUBO |
| 1 | 209629 | 1 | TUBO DIAM. 14X870 PVC SPIR. TRASPARENTE | PIPE | TUBE | ROHR | TUBO |
| 3 | 225732 | 1 | FILTRO ARAG COD. 3102153 (LAVORATO) | FILTER | FILTRE | FILTER | FILTRO |
| 4 | 225754 | 1 | TUBO DIAM. 10x350 PVC SPIR. TRASPARENTE | PIPE | TUBE | ROHR | TUBO |
| 5 | 225755 | 1 | TUBO DIAM. 10x400 PVC SPIR. TRASPARENTE | PIPE | TUBE | ROHR | TUBO |
| 6 | 225830 | 1 | PREM. POMPA FLOJET 12V + CONN. DTM04 | PUMP | POMPE | PUMPE | BOMBA |
| 7 | 407647 | 4 | VITE M5x20 TE UNI 5739 ZINC | SCREW | VIS | SCHRAUBE | TORNILLO |
| 8 | 407666 | 2 | VITE M6X20 TE UNI 5739 ZINC | SCREW | VIS | SCHRAUBE | TORNILLO |
| 9 | 408595 | 1 | GUARNIZIONE OR 3056 | GASKET | JOINT | DICHTUNG | JUNTA |
| 10 | 408669 | 2 | VITE M8x16 TE UNI 5739 ZINC | SCREW | VIS | SCHRAUBE | TORNILLO |
| 11 | 409082 | 2 | DADO M6x6 AUTOBL UNI 7474 ZINC | LOCK NUT | ECROU AUTOFREINES | SICHERUNGSMUTTER | TUERCA AUTOBLOCANTE |
| 12 | 409151 | 4 | ROSETTA 5,5x15x1.5 UNI 6593 ZINC | WASHER | RONDELLE | UNTERLAGSCHEIBE | ARANDELA |
| 13 | 410292 | 4 | FASCETTA A VITE 11/17 ABA | CLAMP | COLLIER | BRIDE | ABRAZADERA |
| 14 | 410339 | 1 | PORTAGOMMA A GOMITO 1/2" x D16 | CONNECTOR | RACCORD | SCHLAUCHANSCHLUSS | EMPALME TUBO DE GOMA |
| 15 | 410350 | 1 | PORTAGOMMA A GOMITO 1/2"x12-13 | CONNECTOR | RACCORD | SCHLAUCHANSCHLUSS | EMPALME TUBO DE GOMA |
| 16 | 410409 | 1 | TAPPO FEMMINA 1/2" - PLASTICA | CAP | CAPUCHON | KAPPE | TAPON |
| 17 | 410442 | 1 | GHIERA 1/2" | RING NUT | EMBOUT | STOPMUTTER | TUERCA ANULAR |
| 18 | 416172 | 4 | FASCETTA A VITE 15-24 ABA | CLAMP | COLLIER | BRIDE | ABRAZADERA |
| 19 | 416781 | 4 | DADO M5X5 AUTOBL. UNI 7473 ZINC | LOCK NUT | ECROU AUTOFREINES | SICHERUNGSMUTTER | TUERCA AUTOBLOCANTE |
| 20 | 443356 | 1 | KIT CAVI FLR MMg 2016 | CABLE | CABLE | KABEL | CABLE |
| 21 | 443670 | 1 | ELETTROVALVOLA COMPLETA 12V 1-2 | SOLENOID VALVE | ELECTROVANNE | MAGNETVENTIL | ELETTROVALVOLA |
| 21.1 | 407859 | 1 | CORPO ELETTROVALVOLA 1/2- V.24/36 (ACL) | SOLENOID VALVE BODY | CORPS D#ELECTROVANNE | KÖRPER MAGNETVENTIL | CUERPO ELECTROVALVULA |
| 21.2 | 443669 | 1 | BOBINA 12V 1-2 (PER ACL 407887) | COIL | BOBINE | SPULE | BOBINA |
| 22 | 443958 | 2 | RIDUZIONE INOX AISI 316 1"M - 1/2"F | NIPPLE | RACCORD | NIPPEL | BOQUILLA ROSCADA |
| 23 | 443959 | 1 | STAFFA SUPPORTO FILTRO RICICLO | SUPPORT | SUPPORT | HALTERUNG | SOPORTE |

CR-23 KIT GESTIONE DELLA FLOTTA

FLEET MANAGEMENT

GESTION DE FLOTTE

FLOTTENMANAGEMENT

GESTIÓN DE FLOTAS

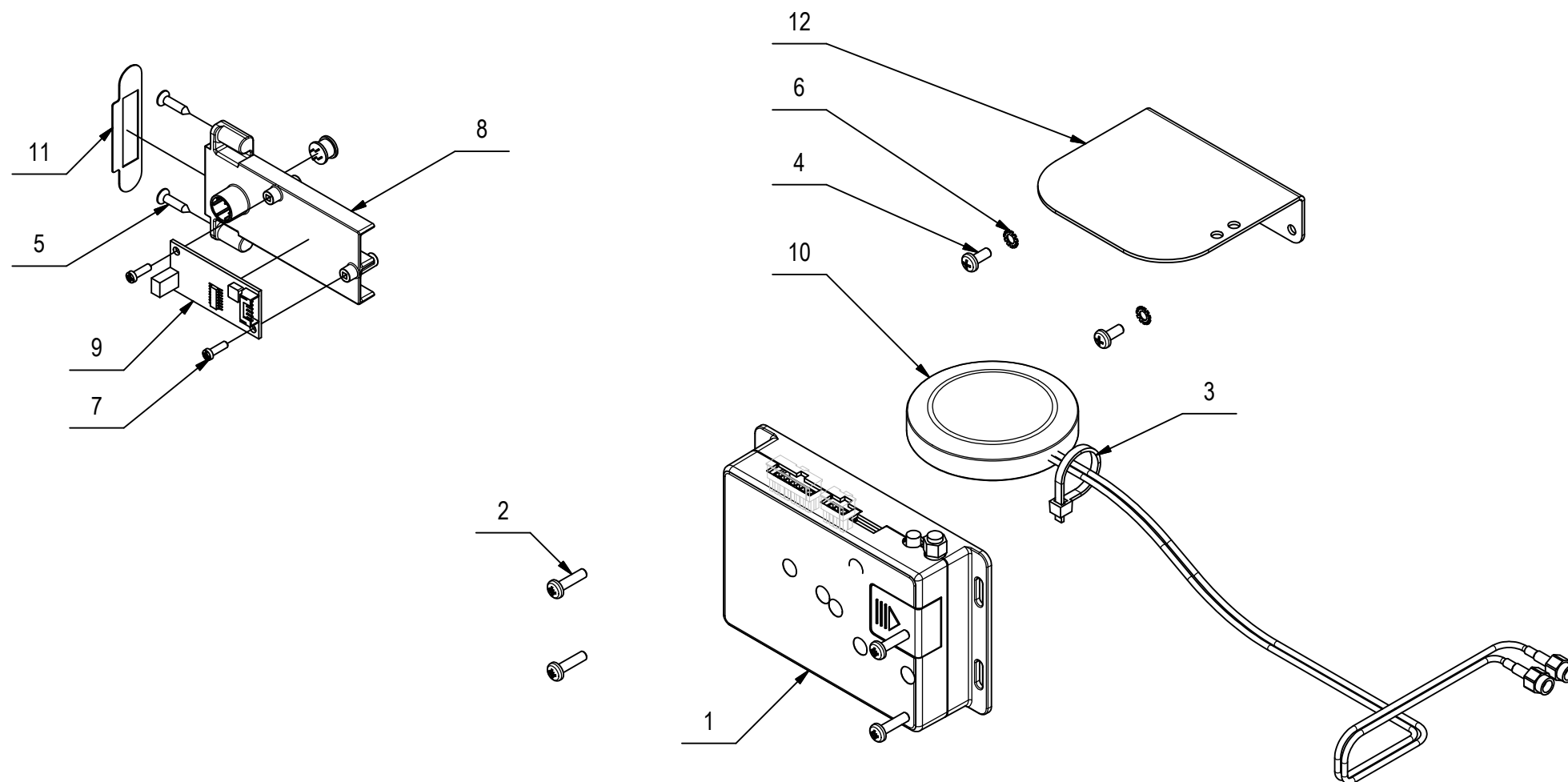

CR-23 KIT GESTIONE DELLA FLOTTA

| POS | CODICE | QTÀ | DESCRIZIONE | DENOMINATION | DESCRIPTION | BENENNUNG | DESCRIPCION |
|-----|--------|-----|--|-------------------------------|--|-------------------------------------|---------------------------------------|
| 1 | 224875 | 1 | SCHEDA CONTROLLO REMOTO FFM | CONTROL BOARD WIFI GSM-GPS | COMMISSION DE CONTRÔLE DE WIFI GSM-GPS | STEUERELEMENT-KARTE WIFI GSM-GPS | CONTROL DE LA JUNTA WIFI GSM-GPS |
| 2 | 408846 | 4 | VITE M4X16 TCTC UNI 7687 ZINC | SCREW | VIS | SCHRAUBE | TORNILLO |
| 3 | 410275 | 1 | FASCETTA PLASTICA 3,6x140 | CLAMP | COLLIER | BRIDE | ABRAZADERA |
| 4 | 415781 | 2 | VITE M4X10 TCTC UNI 7687 (4.8) ZINC. | SCREW | VIS | SCHRAUBE | TORNILLO |
| 5 | 415869 | 2 | VITE D.3,5X16 TSPTC AUTOF. UNI 6955 NERA | SCREW | VIS | SCHRAUBE | TORNILLO |
| 6 | 417982 | 2 | RONDELLA D.4,3x9 DENT.INT/E UNI 8842 ZNT | WASHER | RONDELLE | UNTERLAGSCHEIBE | ARANDELA |
| 7 | 441027 | 2 | VITE AUTOF. D.3 x 10 UNI 9707-Pz-TZ A2 | SCREW | VIS | SCHRAUBE | TORNILLO |
| 8 | 441783 | 1 | SUPPORTO CHIAVE E SCHEDA RFID | KEY HOLDER AND CARD RFID | PORTE-CLÉS ET CARTE RFID | SCHLÜSSELANHÄNGER UND RFID-KARTE | TITULAR DE LA LLAVE Y TARJETA RFID |
| 9 | 441784 | 1 | SCHEDA-RICEVITORE RFID | CARD-RECEIVER RFID | CARTE-RÉCEPTEUR RFID | CARD-EMPFÄNGER RFID | RFID CARD-RECEPTOR |
| 10 | 441785 | 1 | ANTENNA GPS | ANTENNA GPS-GSM | ANTENNE GPS-GSM | ANTENNE GPS-GSM | ANTENA GPS-GSM |
| 11 | 441967 | 1 | ETICHETTA RFID KEY | DECAL | ETIQUETTE | SCHILD | ETIQUETA |
| 12 | 445375 | 1 | STAFFA SUPPORTO ANTENNA FFM - MMG 2016 | SUPPORT | SUPPORT | HALTERUNG | SOPORTE |
| 13 | 443355 | 1 | KIT CAVI FFM MMG 2016 | CABLE | CABLE | KABEL | CABLE |
| 14 | 444992 | 1 | CAVO COLLEGAMENTO RFID L=1550 | CABLE | CABLE | KABEL | CABLE |

NOTES



FIMAP S.p.A. - Via Invalidi del Lavoro, 1 - 37059 S. Maria di Zevio - Verona - Italy
Tel. +39 045 6060411 - Fax +39 045 6060417 - E-mail: fimap@fimap.com
www.fimap.com