

CATALOGO RICAMBI
SPARE PARTS CATALOGUE
CATALOGUE DE PIECES DETACHEES
ERSATZKATALOG
CATALOGO PIEZAS DE REPUESTO

 **FIMAP®**



Mg

ED. 02-2010

Le descrizioni contenute nella presente pubblicazione non si intendono impegnative.

L'azienda pertanto, si riserva il diritto di apportare in qualunque momento, le eventuali modifiche ad organi, dettagli, forniture di accessori, che essa ritiene convenienti per un miglioramento o per qualsiasi esigenza di carattere costruttivo o commerciale.

La riproduzione anche parziale dei testi e dei disegni, contenuti nella presente pubblicazione, è vietata ai sensi di legge.

L'azienda si riserva il diritto di apportare modifiche di carattere tecnico e/o di dotazione. Le immagini sono da intendersi di puro riferimento e non vincolanti in termini di design e dotazione.

The contained descriptions in the present publication are not binding. The Manufacturer therefore reserves itself the right to bring in whatever moment possible organs changes, details or supplies of accessories, that it holds convenient for an improvement, or for any demand of constructive or commercial character.

The partial reproduction of the texts and diagrammes contained in the present catalog, is forbidden by law.

The Manufacturer reserves itself the right to bring changes of technical character and/or of endowment. The images are meant of pure reference and not binding in terms of design and endowment.

Les descriptions contenu dans la présente publication ne s'entendent pas contraignant. Le Fabrikant donc, il se réserve le droit d'apporter dans n'importe quel moment, les modifications éventuelles à organes, détails, fournitures d'accessoires, qu'elle croit convenables pour une amélioration ou pour n'importe quel exigence de caractère constructif ou commercial.

La reproduction partielle aussi des textes et des dessins, contenu dans le présent catalogue, elle est prohibée aux termes de la loi.

Le Fabrikant se réserve le droit d'apporter modifications de caractère technique et/ou de dotation. Les images sont à s'entendre en référence pure et pas contraignants en termes de design et dotation.

Die Beschreibungen, welche in der vorliegenden Veröffentlichung vorhanden sind, sind nicht verpflichtend. Die Firma behält sich das Recht vor jederzeit eventuelle Modifikationen an wesentlichen Baugruppen, Details und Zubehör-Teilen durchzuführen, wenn dies für vorteilhaft bewertet wird und zu einer Verbesserung führt oder aufgrund von konstruktiven oder kommerziellen Anforderungen.

Die Vervielfältigung, auch wenn es sich nur um Text-Auszügen oder Abbildungen handelt, der vorliegenden Bedienungsanleitung ist entsprechend dem Gesetz untersagt.

Die Firma behält sich das Recht vor technische Eigenschaften und Ausstattungen zu modifizieren. Die Abbildungen sind zum Verständnis und dienen als Bezug und sind nicht bindend in Bezug auf Design und Ausstattung.

Las descripciones contenidas en la presente publicación no son empeñativas. La Empresa por lo tanto se reserva el derecho de aportar en cualquier momento, eventuales modificaciones a órganos, detalles, suministros de accesorios, que ella crea conveniente para una mejoría o por cualquier exigencia de carácter constructivo o comercial.

La reproducción parcial de los textos y los diseños, contenidos en el presente catálogo, está prohibida por la ley.

La Empresa se reserva el derecho a aportar modificaciones de carácter técnico e/o de dotación. Las imágenes son de pura referencia y no vinculantes en términos de diseño y dotación.

SOMMARIO

SUMMARY / SOMMAIRE / INHALTSANGABE / ÍNDICE

PAG. 06	GRUPPO BASAMENTO MG 75B BRUSHES BASE ASSEMBLY / GROUPE PLATEAU DES BROSSES / GRUPO BANCADA CEPILLOS / GRUPPE BURSTENGESTELL
PAG. 08	PREM BASAMENTO MG 75B BRUSHES BASE ASSEMBLY / GROUPE PLATEAU DES BROSSES / GRUPO BANCADA CEPILLOS / GRUPPE BURSTENGESTELL
PAG. 14	GRUPPO BASAMENTO MG 75B Base BRUSHES BASE ASSEMBLY / GROUPE PLATEAU DES BROSSES / GRUPO BANCADA CEPILLOS / GRUPPE BURSTENGESTELL
PAG. 16	PREM BASAMENTO MG 75B Base BRUSHES BASE ASSEMBLY / GROUPE PLATEAU DES BROSSES / GRUPO BANCADA CEPILLOS / GRUPPE BURSTENGESTELL
PAG. 22	GRUPPO BASAMENTO MG 85B BRUSHES BASE ASSEMBLY / GROUPE PLATEAU DES BROSSES / GRUPO BANCADA CEPILLOS / GRUPPE BURSTENGESTELL
PAG. 24	PREM BASAMENTO MG-85B BRUSHES BASE ASSEMBLY / GROUPE PLATEAU DES BROSSES / GRUPO BANCADA CEPILLOS / GRUPPE BURSTENGESTELL
PAG. 30	GRUPPO BASAMENTO.MG 85B BASE BRUSHES BASE ASSEMBLY / GROUPE PLATEAU DES BROSSES / GRUPO BANCADA CEPILLOS / GRUPPE BURSTENGESTELL
PAG. 32	PREM BASAMENTO MG-85B BASE BRUSHES BASE ASSEMBLY / GROUPE PLATEAU DES BROSSES / GRUPO BANCADA CEPILLOS / GRUPPE BURSTENGESTELL
PAG. 38	GRUPPO BASAMENTO MG 85BS BRUSHES BASE ASSEMBLY / GROUPE PLATEAU DES BROSSES / GRUPO BANCADA CEPILLOS / GRUPPE BURSTENGESTELL
PAG. 40	PREM. BASAMENTO MG 85BS BRUSHES BASE ASSEMBLY / GROUPE PLATEAU DES BROSSES / GRUPO BANCADA CEPILLOS / GRUPPE BURSTENGESTELL
PAG. 46	GRUPPO BASAMENTO MG 85BS BASE BRUSHES BASE ASSEMBLY / GROUPE PLATEAU DES BROSSES / GRUPO BANCADA CEPILLOS / GRUPPE BURSTENGESTELL
PAG. 48	PREM. BASAMENTO MG 85BS BASE BRUSHES BASE ASSEMBLY / GROUPE PLATEAU DES BROSSES / GRUPO BANCADA CEPILLOS / GRUPPE BURSTENGESTELL
PAG. 54	GRUPPO BASAMENTO MG 100B BRUSHES BASE ASSEMBLY / GROUPE PLATEAU DES BROSSES / GRUPO BANCADA CEPILLOS / GRUPPE BURSTENGESTELL
PAG. 56	PREM. BASAMENTO MG 100B BRUSHES BASE ASSEMBLY / GROUPE PLATEAU DES BROSSES / GRUPO BANCADA CEPILLOS / GRUPPE BURSTENGESTELL
PAG. 62	GRUPPO BASAMENTO MG 100B BASE BRUSHES BASE ASSEMBLY / GROUPE PLATEAU DES BROSSES / GRUPO BANCADA CEPILLOS / GRUPPE BURSTENGESTELL
PAG. 64	PREM. BASAMENTO MG-100B BASE BRUSHES BASE ASSEMBLY / GROUPE PLATEAU DES BROSSES / GRUPO BANCADA CEPILLOS / GRUPPE BURSTENGESTELL
PAG. 70	GRUPPO COMANDO BASAMENTO MG BRUSHES CONTROL ASSEMBLY/ GROUPE COMMANDE DES BROSSES / GRUPPE BURSTENBETAETIGUNG / GRUPO
PAG. 74	GRUPPO COMANDO BASAMENTO MG BASE BRUSHES CONTROL ASSEMBLY/ GROUPE COMMANDE DES BROSSES / GRUPPE BURSTENBETAETIGUNG / GRUPO
PAG. 76	PREM.TERGIPAVIMENTO MG 75B SQUEEGEE ASSEMBLY / ENSEMBLE DE SUCEUR / SAUGFUSSGRUPPE / GRUPO LIMPIADORES DE SUELO
PAG. 78	PREM. TERGIPAVIMENTO MG 85B SQUEEGEE ASSEMBLY / ENSEMBLE DE SUCEUR / SAUGFUSSGRUPPE / GRUPO LIMPIADORES DE SUELO
PAG. 80	PREM.TERGIPAVIMENTO MG100B SQUEEGEE ASSEMBLY / ENSEMBLE DE SUCEUR / SAUGFUSSGRUPPE / GRUPO LIMPIADORES DE SUELO
PAG. 82	GRUPPO COMANDO TERGI MG 75-85-100 SQUEEGEE CONTROL ASSEMBLY / COMMANDE DE SUCEUR / SAUGFUSSBETAETIGUNG / MANDO LIMPIAPAVIMENTOS

PAG. 86	GRUPPO COMANDO TERGI MG BASE SQUEEGEE CONTROL ASSEMBLY / COMMANDE DE SUCEUR / SAUGFUSSBETAETIGUNG / MANDO LIMPIAPAVIMENTOS
PAG. 90	GRUPPO TELAIO E CARR. MG 75-85-100 ASSEMBLY FRAME / GROUPE DE CHASSIS / GRUPPE RAHMEN / GRUPO BASTIDOR
PAG. 94	PREM. COMANDO MARCIA MG 75-85-100 ASSEMBLY FRAME / GROUPE DE CHASSIS / GRUPPE RAHMEN / GRUPO BASTIDOR
PAG. 96	GRUPPO STERZO E TRAZIONE MG STEERING GEAR - TRACTION ASSEMBLY / ENSEMBLE DE VOLANT – TRACTION / LENKGRUPPE – ANTRIEBSGRUPPE / GRUPO DE DIRECCION # TRACCION
PAG. 100	GRUPPO RUOTA DI TRAZIONE MG TRACTION ASSEMBLY / ENSEMBLE DE TRACTION / ANTRIEBSGRUPPE / GRUPO DE TRACCION
PAG. 104	GRUPPO FRENO E RUOTE POST MG AS STEERING GEAR - TRACTION ASSEMBLY / ENSEMBLE DE VOLANT – TRACTION / LENKGRUPPE – ANTRIEBSGRUPPE / GRUPO DE DIRECCION # TRACCION
PAG. 108	GRUPPO FRENO E RUOTE POST.MG AT STEERING GEAR - TRACTION ASSEMBLY / ENSEMBLE DE VOLANT – TRACTION / LENKGRUPPE – ANTRIEBSGRUPPE / GRUPO DE DIRECCION Y TRACCION
PAG. 112	GRUPPO SERBATOI MG 75-85-100 TANK ASSEMBLY / GROUPE DE RESERVOIRE / GRUPPE WASSERTANK / GRUPO TANQUE
PAG. 114	PREM. SERBATOIO SOLUZIONE MG TANK ASSEMBLY / GROUPE DE RESERVOIRE / GRUPPE WASSERTANK / GRUPO TANQUE
PAG. 116	PREM. SERBATOIO RECUPERO MG TANK ASSEMBLY / GROUPE DE RESERVOIRE / GRUPPE WASSERTANK / GRUPO TANQUE
PAG. 118	GRUPPO SERBATOI MG BASE TANK ASSEMBLY / GROUPE DE RESERVOIRE / GRUPPE WASSERTANK / GRUPO TANQUE
PAG. 120	GRUPPO ASPIRAZIONE MG 75-85-100 ASSEMBLY VACUUM SYSTEM / GROUPE D'ASPIRATION / GRUPPO ABSAUGUNG / GRUPO ASPIRACION
PAG. 122	GRUPPO ASPIRAZIONE MG BASE ASSEMBLY VACUUM SYSTEM / GROUPE D'ASPIRATION / GRUPPO ABSAUGUNG / GRUPO ASPIRACION
PAG. 124	GRUPPO IDRICO MG 75-85-100 DS WATER UNIT WHIT DISTRIBUTOR / GROUPE HIDRIQUE AVEC DITRIBUTEUR / WASSERGRUPPE MIT VERTEILER / GRUPO AGUA CON DISTRIBUIDOR
PAG. 128	GRUPPO IDRICO MG 75-85-100 BASE WATER UNIT WHIT DISTRIBUTOR / GROUPE HIDRIQUE AVEC DITRIBUTEUR / WASSERGRUPPE MIT VERTEILER / GRUPO AGUA CON DISTRIBUIDOR
PAG. 130	GRUPPO IMP. ELETTRICO MG 75-85-100 ELECTRIC COMPONENTS / COMPOSANTS ELECTRIQUES / ELEKTROTEILE / COMPONENTES ELECTRICOS
PAG. 132	PREM. IMP. ELETTRICO MG 75-85-100 ELECTRIC COMPONENTS / COMPOSANTS ELECTRIQUES / ELEKTROTEILE / COMPONENTES ELECTRICOS
PAG. 136	GRUPPO IMP. ELET. MG 75-85-10 BASE ELECTRIC COMPONENTS / COMPOSANTS ELECTRIQUES / ELEKTROTEILE / COMPONENTES ELECTRICOS
PAG. 138	PREM.IMP.ELETT. MG 75-85-100 BASE ELECTRIC COMPONENTS / COMPOSANTS ELECTRIQUES / ELEKTROTEILE / COMPONENTES ELECTRICOS
PAG. 142	GRUPPO IMPIANTO ELETTRICO MG 85BS ELECTRIC COMPONENTS / COMPOSANTS ELECTRIQUES / ELEKTROTEILE / COMPONENTES ELECTRICOS
PAG. 144	PREM. IMPIANTO ELETTRICO MG 85BS ELECTRIC COMPONENTS / COMPOSANTS ELECTRIQUES / ELEKTROTEILE / COMPONENTES ELECTRICOS

CR-01 GRUPPO BASAMENTO MG 75B

BRUSHES BASE ASSEMBLY

GROUPE PLATEAU DES BROSSES

GRUPPE BÜRSTENGESTELL

GRUPO BANCADA CEPILLOS

01

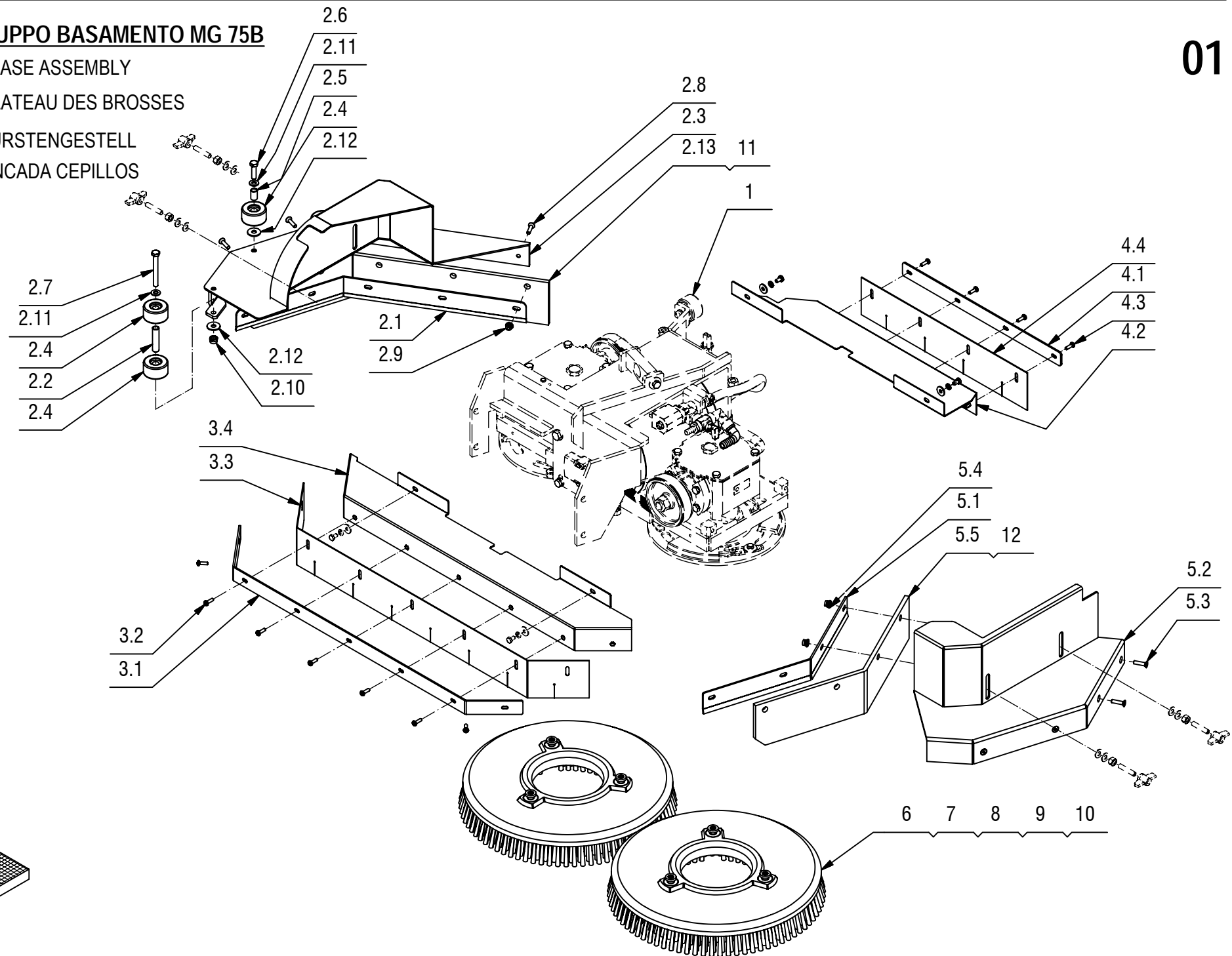

CR-01 GRUPPO BASAMENTO MG 75B**01**

POS.	CODICE	QTÀ	DESCRIZIONE	DENOMINATION	DESCRIPTION	BENENNUNG	DESCRIPCION
1	218094	1	PREM. BASAMENTO MG 75B	BRUSHES BASE ASSEMBLY	GROUPE PLATEAU DES BROSSES	GRUPPE BURSTENGESTELL	GRUPO BANCADA CEPILLOS
2	218114	1	PREM. SUPPORTO PARASPRUZZI DX MG 75	SPLASH GUARD	BAVETTE DE PROTECTION	SPRITZGUMMI	PARASALPICADURAS
2.1	218113	1	LAMA PARASPRUZZI DX MG-75 RAL 7016B	RIGHT BLADE	PLAQUETTE DROITE	RECHTE LEISTE	LISTON DERECHO
2.2	202465	1	BOCCOLA D=12 d=9 S=50 Fe360B	BUSHING	BAGUE	BUCHSE	CASQUILLO
2.3	217943	1	SUPP. PARASPRUZZI DX MG-75 RAL 7016B	SPLASH GUARD	BAVETTE DE PROTECTION	SPRITZGUMMI	PARASALPICADURAS
2.4	405707	4	RUOTA PARACOLPI D=45 S=25 GRIGIA	WHEEL	ROUE	RAD	RUEDA
2.5	408033	2	BOCCOLA D=12 d=9 S=18,5 OT63	BUSHING	BAGUE	BUCHSE	CASQUILLO
2.6	408676	2	VITE M8x30 TE UNI 5739 ZINC	SCREW	VIS	SCHRAUBE	TORNILLO
2.7	408694	1	VITE M8x70 TE UNI 5739 ZINC.	SCREW	VIS	SCHRAUBE	TORNILLO
2.8	408972	5	VITE M6x25 TPSEI UNI 5933 A2	SCREW	VIS	SCHRAUBE	TORNILLO
2.9	409084	5	DADO M6x9 AUTOBL. FLANG. UNI 6926 A2	LOCK NUT	ECROU AUTOFREINES	SICHERUNGSMUTTER	TUERCA AUTOBLOCANTE
2.10	409085	1	DADO M8x8.5 AUTOBL. UNI 7474 ZINC	LOCK NUT	ECROU AUTOFREINES	SICHERUNGSMUTTER	TUERCA AUTOBLOCANTE
2.11	409175	3	ROSETTA 8x17x1,6 UNI 6592 ZINC.	WASHER	RONDELLE	UNTERLAGSCHEIBE	ARANDELA
2.12	409179	3	ROSETTA 9x24x2,5 UNI 6593 ZINC	WASHER	RONDELLE	UNTERLAGSCHEIBE	ARANDELA
2.13	414476	1	PARASPRUZZI DESTRO - PARA 33Sh	SIDE RUBBER RIGHT	BAVETTE LATERALE DROITE	SEITENGUMMI RECHTS	GOMA LATERAL DERECHA
3	218121	1	PREM. SUPPORTO PARASPRUZZI ANT. MG 75	SPLASH GUARD	BAVETTE DE PROTECTION	SPRITZGUMMI	PARASALPICADURAS
3.1	218117	1	LAMA PARASPRUZZI ANT. MG 75 RAL 7016B	BLADE	PLAQUETTE	LEISTE	LISTON
3.2	408854	7	VITE M5x16 TCTC UNI EN ISO 704	SCREW	VIS	SCHRAUBE	TORNILLO
3.3	414478	1	PARASPRUZZI ANTERIORE MG 75	FRONT RUBBER	BAVETTE AVANT	VORDERER SAUGGUMMI	GOMA DELANTERA
3.4	218116	1	SUPP. PARASPRUZZI ANT. MG 75 RAL 7016B	SUPPORT	SUPPORT	HALTERUNG	SOPORTE
4	218125	1	PREM. SUPPORTO PARASPRUZZI POST. MG 75	SPLASH GUARD	BAVETTE DE PROTECTION	SPRITZGUMMI	PARASALPICADURAS
4.1	218124	1	LAMA PARASPRUZZI POST. MG 75 RAL 7016	BLADE	PLAQUETTE	LEISTE	LISTON
4.2	218123	1	SUPP. PARASPRUZZI POST. MG 75 RAL 7016B	SUPPORT	SUPPORT	HALTERUNG	SOPORTE
4.3	408854	4	VITE M5x16 TCTC UNI EN ISO 704	SCREW	VIS	SCHRAUBE	TORNILLO
4.4	414474	1	PARASPRUZZI POSTERIORE MG 75	SPLASH GUARD	BAVETTE DE PROTECTION	SPRITZGUMMI	PARASALPICADURAS
5	218151	1	PREM. SUPPORTO PARASPRUZZI SX MG 75	SPLASH GUARD	BAVETTE DE PROTECTION	SPRITZGUMMI	PARASALPICADURAS
5.1	218150	1	LAMA PARASPRUZZI SX MG-75 RAL 7016B	LEFT BLADE	PLAQUETTE GAUCHE	LINKE LEISTE	LISTON IZQUIERDO
5.2	218140	1	SUPP. PARASPRUZZI SX MG 75 RAL 7016	SUPPORT	SUPPORT	HALTERUNG	SOPORTE
5.3	408972	4	VITE M6x25 TPSEI UNI 5933 A2	SCREW	VIS	SCHRAUBE	TORNILLO
5.4	409084	4	DADO M6x9 AUTOBL. FLANG. UNI 6926 A2	LOCK NUT	ECROU AUTOFREINES	SICHERUNGSMUTTER	TUERCA AUTOBLOCANTE
5.5	414477	1	PARASPRUZZI SINISTRO - PARA 33Sh	SIDE RUBBER LEFT	BAVETTE LATERALE GAUCHE	SEITENGUMMI LINKS	GOMA LATERAL IZQUIERDO
6	405508	1	DISCO TRASCINATORE D=380	PAD HOLDER	DISQUE ENTRAÎNEUR	TREIBTELLERS	DISCO DE ARRASTRE
7	414270	1	SPAZZOLA D=390 (PPL 0,6 BIANCA)	BRUSH	BROSSE	BÜRSTE	CEPILLO
8	414271	1	SPAZZOLA D=390 (TYNEX)	BRUSH	BROSSE	BÜRSTE	CEPILLO
9	414272	2	SPAZZOLA D=390 (PPL 0,3 AZZURRA)	BRUSH	BROSSE	BÜRSTE	CEPILLO
10	414273	1	SPAZZOLA D=390 (PPL 0,9 NERA)	BRUSH	BROSSE	BÜRSTE	CEPILLO
11	414479	1	PARASPRUZZI DESTRO - NBR 60Sh	SIDE RUBBER LEFT	BAVETTE LATERALE GAUCHE	SEITENGUMMI LINKS	GOMA LATERAL IZQUIERDO
12	414480	1	PARASPRUZZI SINISTRO - NBR 60Sh	SIDE RUBBER LEFT	BAVETTE LATERALE GAUCHE	SEITENGUMMI LINKS	GOMA LATERAL IZQUIERDO

01A

GRUPO BANCADA CEPILLOS

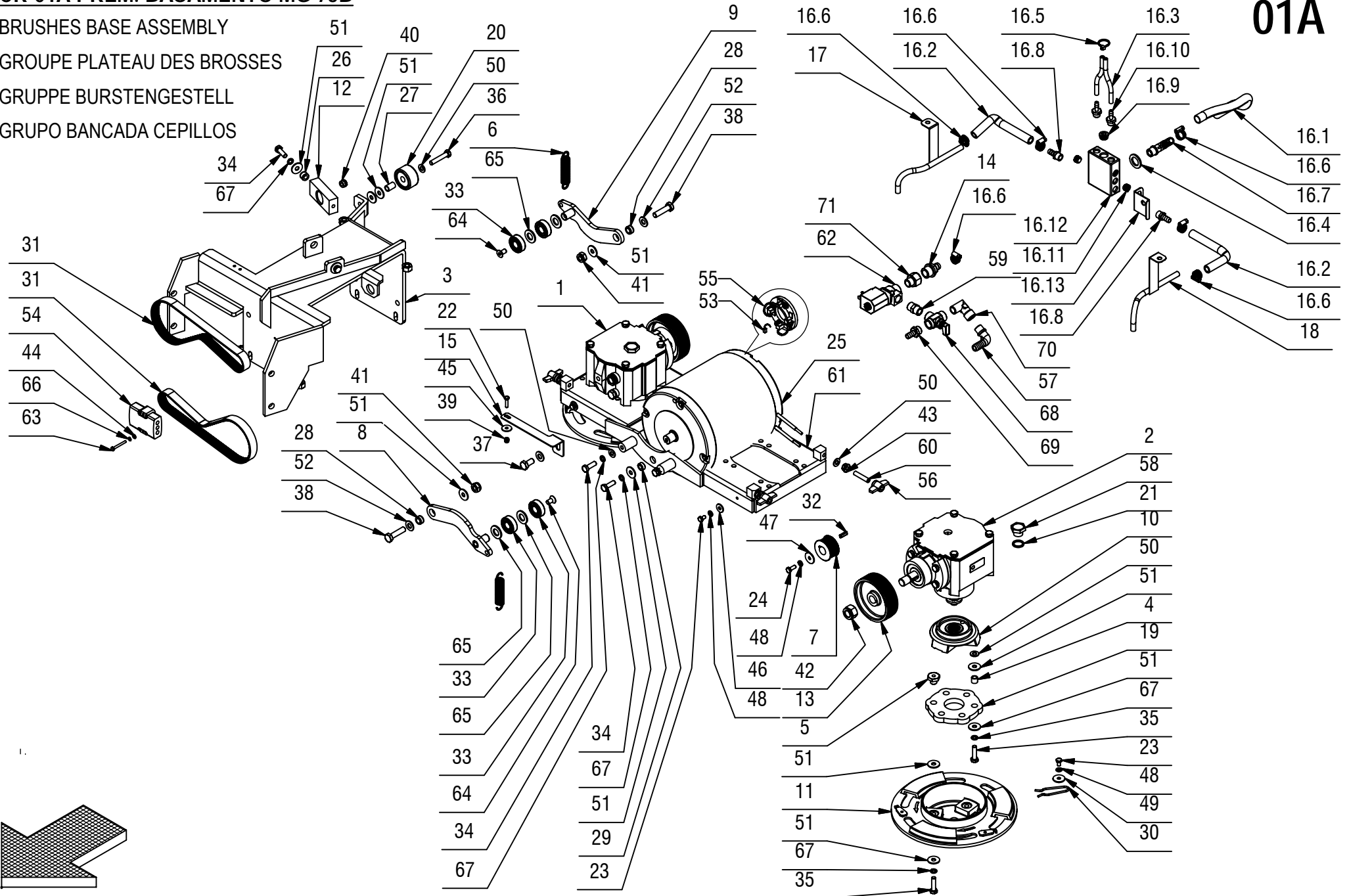

CR-01A PREM. BASAMENTO MG 75B**01A**

POS.	CODICE	QTÀ	DESCRIZIONE	DENOMINATION	DESCRIPTION	BENENNUNG	DESCRIPCION
1	200597	1	PREM. RIDUTTORE 1:4,5 SX	REDUCTION GEAR ASSEMBLY	REDUCTEUR COMPLET	GETRIEBE KOMPLETT	REDUCTOR COMPLETO
2	200598	1	PREM. RIDUTTORE 1:4,5 DX	REDUCTION GEAR ASSEMBLY	REDUCTEUR COMPLET	GETRIEBE KOMPLETT	REDUCTOR COMPLETO
3	200849	1	ATTACCO BASAMENTO FISSO LAVANTE	COUPLING	ATTAQUE	KUPPLUNG	ACOPLAMIENTO
4	202451	6	DISTANZIALE D=12 d=8,25 S=10,8	SPACER	ENTROTOISE	DISTANZHUELSE	DISTANCIADOR
5	202467	6	BOCCOLA CH22 d=M8 S=17 AVP	BUSHING	BAGUE	BUCHSE	CASQUILLO
6	202478	2	MOLLA TRAZ. 17,5X2,5X87	SPRING	RESSORT	FEDER	RESORTE
7	202514	2	PULEGGIA UNI 9366-8 PJ D=45 S=25	PULLEY	POULIE	RIEMENSCHIEBE	PULEA
8	203614	1	SUPP. TENDICINGHIA	TIGHTENER	TENDEUR	SPANNER	TENDEADOR
9	203615	1	SUPP. TENDICINGHIA	TIGHTENER	TENDEUR	SPANNER	TENDEADOR
10	205989	2	FLANGIA PER GIUNTO	FLANGE	FLASQUE	FLANSCH	BRIDA
11	205990	2	PIATTO PORTASPAZZOLA D=253	BRUSH PLATE	PLATEAU DE BROSE	BÜRSTENTRÄGER	PLATO PORTACEPILLO
12	206591	1	BLOCCHETTO ATTACCO BASAMENTO	BLOCK	PETIT BLOC	ARRETIERUNG	BLOQUE
13	210270	2	PULEGGIA UNI 9366-8 PJ D=95 S=30	PULLEY	POULIE	RIEMENSCHIEBE	PULEA
14	210541	1	PORTAGOMMA DIRITTO G 1-2" MASCHIO D=13	CONNECTOR	RACCORD	SCHLAUCHANSCHLUSS	EMPALME TUBO DE GOMA
15	217902	1	STAFFA BLOCCAGGIO MOTORE	SUPPORT	SUPPORT	HALTERUNG	SOPORTE
16	217941	1	KIT DISTRIBUTORE ACQUA	DISTRIBUTOR	DISTRIBUTEUR	VERTEILER	DISTRIBUIDOR
16.1	202141	1	TUBO SPIRALATO D=17 d=14 L=300	HOSE	TUYAU	SCHLAUCH	TUBO DE GOMA
16.2	209650	2	TUBO SPIRALATO D=16 d=10 L=160	PIPE	TUBE	ROHR	TUBO
16.3	213251	2	TUBO D=8 d=5 L=105 VITREO	PIPE	TUBE	ROHR	TUBO
16.4	400667	1	ROSETTA 18x30x3 NYLON	WASHER	RONDELLE	UNTERLAGSCHEIBE	ARANDELA
16.5	410274	1	FASCETTA PLASTICA 2.5x98	CLAMP	COLLIER	BRIDE	ABRAZADERA
16.6	410292	6	FASCETTA A VITE 11/17 ABA	CLAMP	COLLIER	BRIDE	ABRAZADERA
16.7	410349	1	PORTAGOMMA A GOMITO 3/8"x12-13	CONNECTOR	RACCORD	SCHLAUCHANSCHLUSS	EMPALME TUBO DE GOMA
16.8	410393	2	PORTAGOMMA DIRITTO 1/4X10	SUPPORT	SUPPORT	HALTERUNG	SOPORTE
16.9	418158	1	TAPPO 3/8" M CAMOZZI 2610-3/8	CAP	CAPUCHON	KAPPE	TAPON
16.10	422186	2	RACC. PORTAGOMMA 1/4x7 OTT. NICH.	FITTING	RACCORD	VERSCHRAUBUNG	RACOR
16.11	425817	4	TAPPO 1/4" MASCHIO S2610	COVER	COUVERCLE	DECKEL	TAPA
16.12	428247	1	DISTRIBUTORE ACQUA BASAM. BISPAZZOLA	DISTRIBUTOR	DISTRIBUTEUR	VERTEILER	DISTRIBUIDOR
16.13	428787	1	SUPPORTO DISTRIBUTORE ACQUA	SUPPORT	SUPPORT	HALTERUNG	SOPORTE
17	218161	1	TUBO DISTRIBUZIONE ACQUA SX	PIPE	TUBE	ROHR	TUBO
18	218162	1	TUBO DISTRIBUZIONE ACQUA DX	PIPE	TUBE	ROHR	TUBO
19	400255	2	GIUNTO ELASTICO D=115 S=11 GOMMA 4 TELE	JOINT	ATTACHE	SCHLOSS	JUNTA
20	405707	1	RUOTA PARACOLPI D=45 S=25 GRIGIA	WHEEL	ROUE	RAD	RUEDA
21	405901	2	GUARNIZIONE D=23 d=18 S=1,5	GASKET	JOINT	DICHTUNG	JUNTA
22	407647	1	VITE M5x20 TE UNI 5739 ZINC	SCREW	VIS	SCHRAUBE	TORNILLO
23	407658	6	VITE M6x10 TE UNI 5739 A2	SCREW	VIS	SCHRAUBE	TORNILLO
24	407663	2	VITE M6x16 TE UNI 5739 ZINC	SCREW	VIS	SCHRAUBE	TORNILLO
25	407748	1	MOTORE CA119 IP20 36V 1500W 1800RPM	MOTOR	MOTEUR	MOTOR	MOTOR

CR-01A PREM. BASAMENTO MG 75B

BRUSHES BASE ASSEMBLY

GROUPE PLATEAU DES BROSSES

GRUPPE BURSTENGESTELL

GRUPO BANCADA CEPILLOS

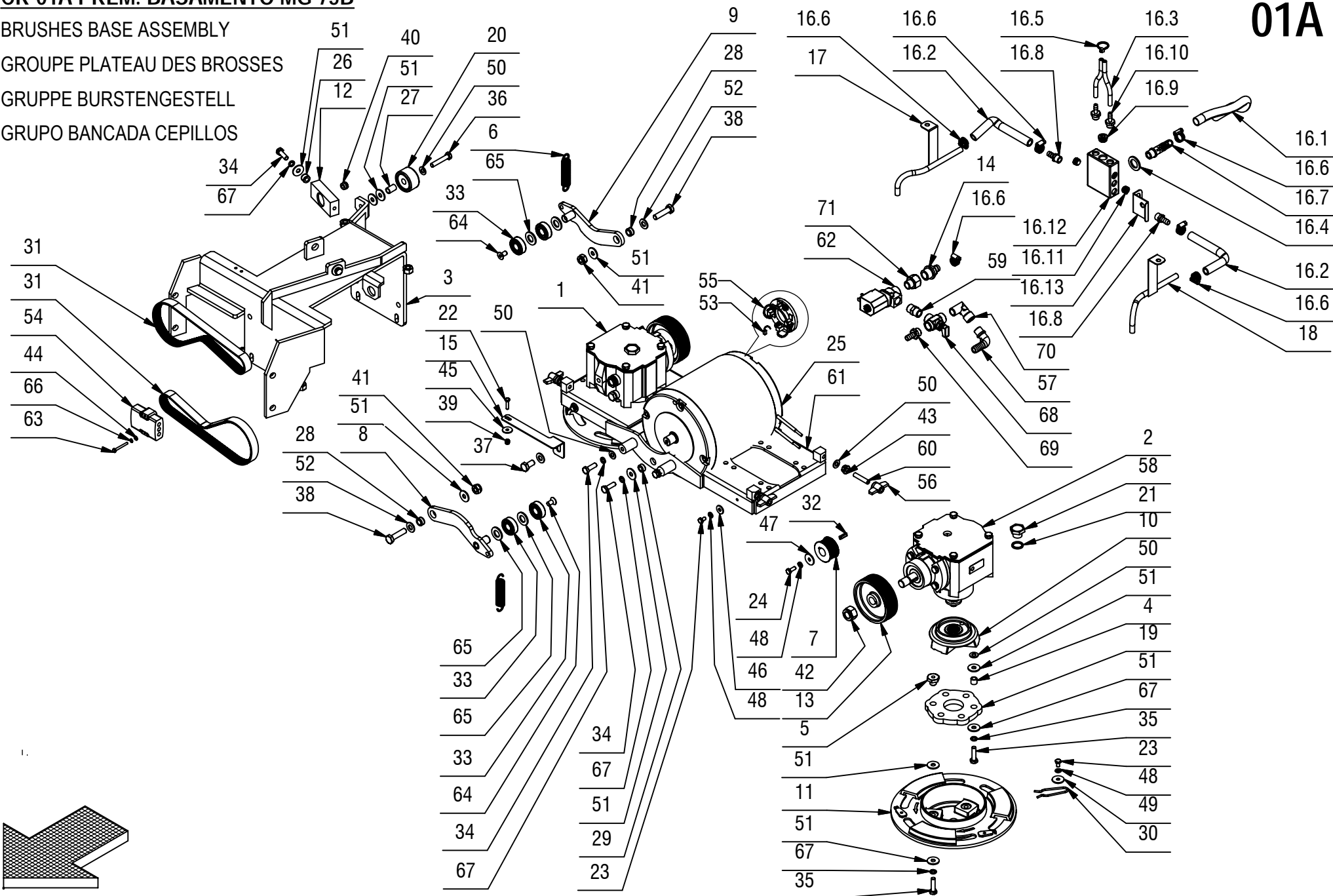
01A

CR-01A PREM. BASAMENTO MG 75B**01A**

POS.	CODICE	QTÀ	DESCRIZIONE	DENOMINATION	DESCRIPTION	BENENNUNG	DESCRIPCION
26	408020	2	BOCCOLA D=15 d=8 S=10,5 OT58	BUSHING	BAGUE	BUCHSE	CASQUILLO
27	408033	1	BOCCOLA D=12 d=9 S=18,5 OT63	BUSHING	BAGUE	BUCHSE	CASQUILLO
28	408037	2	BOCCOLA D=15,9 d=10 S=8,5 OT58	BUSHING	BAGUE	BUCHSE	CASQUILLO
29	408041	2	BOCCOLA D=14,9 D=8,25 S=7 OT58	BUSHING	BAGUE	BUCHSE	CASQUILLO
30	408124	2	MOLLA BLOCCAGGIO SPAZZOLA	SPRING	RESSORT	FEDER	RESORTE
31	408321	2	CINGHIA POLY V J8 610	PULLEY	POULIE	RIEMENSCHLEIBE	POLEA
32	408402	2	LINGUETTA 5X5X20 UNI 6604/69	KEY	CLAVETTE	KEIL	CLAVIJA
33	408427	4	CUSCINETTO 6202 2RS 15x35x11	BEARING	ROULEMENT	LAGER	COJINETE
34	408674	8	VITE M8x25 TE UNI 5739 ZINC	SCREW	VIS	SCHRAUBE	TORNILLO
35	408676	12	VITE M8x30 TE UNI 5739 ZINC	SCREW	VIS	SCHRAUBE	TORNILLO
36	408681	1	VITE M8x45 TE UNI 5739 ZINC	SCREW	VIS	SCHRAUBE	TORNILLO
37	408709	1	VITE M10X20 TE UNI 5739 ZINC	SCREW	VIS	SCHRAUBE	TORNILLO
38	408715	2	VITE M10x40 TE UNI 5739 (8.8)	SCREW	VIS	SCHRAUBE	TORNILLO
39	409080	1	DADO M5x7 AUTOBL. UNI 7473 ZINC	LOCK NUT	ECROU AUTOFREINES	SICHERUNGSMUTTER	TUERCA AUTOBLOCANTE
40	409085	1	DADO M8x8.5 AUTOBL. UNI 7474 ZINC	LOCK NUT	ECROU AUTOFREINES	SICHERUNGSMUTTER	TUERCA AUTOBLOCANTE
41	409090	2	DADO M10x10 AUTOBL. UNI 7474 ZINC	LOCK NUT	ECROU AUTOFREINES	SICHERUNGSMUTTER	TUERCA AUTOBLOCANTE
42	409097	2	DADO M16x15x1,5 AUTOBL. UNI 7474	LOCK NUT	ECROU AUTOBLOQUANT	STOPMUTTER	TUERCA AUTOBLOCANTE
43	409126	4	DADO M8 SERPRESS	NUT	ECROU	MUTTER	TUERCA
44	409142	2	ROSETTA 4x9x0,8 UNI 6592 ZINC	WASHER	RONDELLE	UNTERLAGSCHEIBE	ARANDELA
45	409153	1	ROSETTA 5X20X1,5 UNI 6593 ZINC	WASHER	RONDELLE	UNTERLAGSCHEIBE	ARANDELA
46	409161	4	ROSETTA 6,6x18x2 UNI 6593 A2	WASHER	RONDELLE	SCHEIBE	ARANDELA
47	409162	2	ROSETTA 6,5x24x2 UNI 6593 ZINC	WASHER	RONDELLE	UNTERLAGSCHEIBE	ARANDELA
48	409164	8	ROSETTA GROWER 6x2,5x1,8 ASA B27 ZINC	LOCK WASHER	RONDELLE FREIN	ZAHNSCHLEIBE	ARANDELLA DENTADA
49	409170	2	ROSETTA 6x24x2 UNI 6593 A2	WASHER	RONDELLE	UNTERLEGSCHLEIBE	ARANDELA
50	409175	15	ROSETTA 8x17x1,6 UNI 6592 ZINC.	WASHER	RONDELLE	UNTERLAGSCHEIBE	ARANDELA
51	409179	32	ROSETTA 9x24x2,5 UNI 6593 ZINC	WASHER	RONDELLE	UNTERLAGSCHEIBE	ARANDELA
52	409191	3	ROSETTA 10X21X2 UNI 6592 ZINC	WASHER	RONDELLE	UNTERLAGSCHEIBE	ARANDELA
53	409420	4	SPAZZ. MOT. 10X18X18 GM4EC01	CARBON BRUSH MOTOR	CHARBON MOTEUR	KOHLBÜRSTE	ESCOBILLA MOTOR
54	409668	1	CONNETTORE BIP.FT 80A CONTATTI MASCHIO	CONNECTOR	CONNECTEUR	LADESTCKER	CONECTOR
55	409699	1	PORTASPAZZOLE	CARBON BRUSH HOLDER	PORTE-CHARBON	KOHLBÜRSTENHALTERUNG	PORTAESCOBILLAS
56	410237	4	GALLETTO DI FISSAGGIO GB/48/FP M8	WING NUT	PAPILLON	FLÜGELSCHRAUBE	POMO
57	410349	1	PORTAGOMMA A GOMITO 3/8"x12-13	CONNECTOR	RACCORD	SCHLAUCHANSCHLUSS	EMPALME TUBO DE GOMA
58	410400	2	TAPPO SFIATATOIO MB18	BREATHER	SOUPIRAIL	ENTLÜFTER	RESPIRADERO
59	410431	1	NIPPLO MM 3/8"-3/8" OTTONE FILET. CONICO	NIPPLE	RACCORD	NIPPEL	BOQUILLA ROSCADA
60	411962	4	GRANO M8x40 EI UNI 5923 ZINC.	DOWEL	VIS CYLINDRIQUE	MADENSCHRAUBE	TORNILLO
61	412440	1	BASAMENTO SPAZZOLE	COUPLING	ATTAQUE	KUPPLUNG	ACOPLAMIENTO
62	414647	1	ELETTROVALVOLA COMPLETA 36V CON CORPO	SOLENOID VALVE	ELECTROVANNE	MAGNETVENTIL	ELECTROVALVULA
63	415713	2	VITE M4x35 TE UNI 5739 ZINC.	SCREW	VIS	SCHRAUBE	TORNILLO

CR-01A PREM. BASAMENTO MG 75B

BRUSHES BASE ASSEMBLY

GROUPE PLATEAU DES BROSSES

GRUPPE BURSTENGESTELL

GRUPO BANCADA CEPILLOS

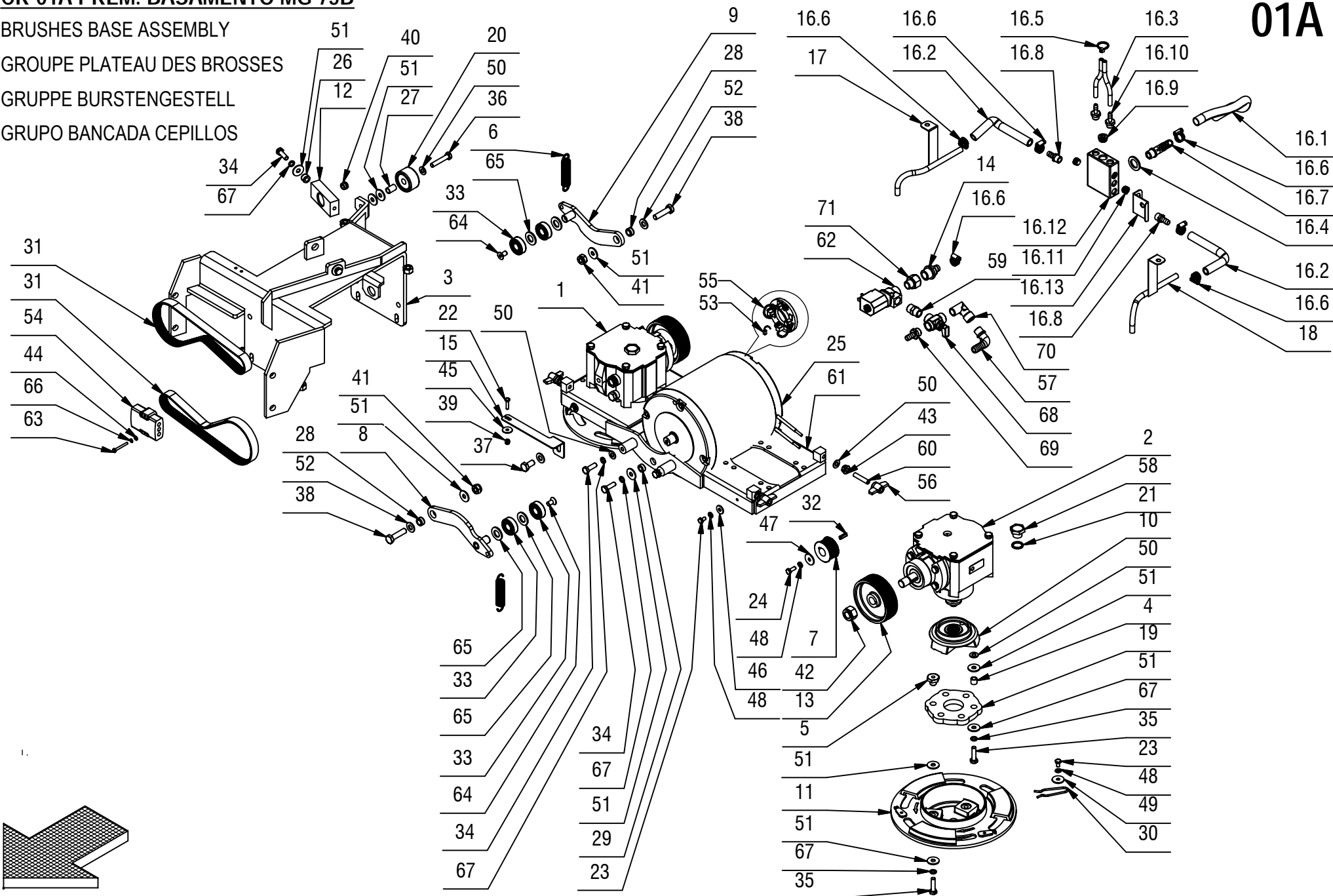
01A

CR-01A PREM. BASAMENTO MG 75B**01A**

POS.	CODICE	QTÀ	DESCRIZIONE	DENOMINATION	DESCRIPTION	BENENNUNG	DESCRIPCION
64	415834	2	VITE M8X16 TPSEI UNI 5933	SCREW	VIS	SCHRAUBE	TORNILLO
65	415931	4	ROSETTA D.15X28X2.5 UNI 6592 OT	WASHER BRASS	RONDELLE LAITON	UNTERLAGSCHEIBE MESSING	ARANDELA LATON
66	415941	2	ROSETTA 4 UNI1751 ZINC GROWER	LOCK WASHER	RONDELLE FREIN	ZAHNSCHEIBE	ARANDELLA DENTADA
67	415946	20	ROSETTA M8 GROWER UNI1751	LOCK WASHER	RONDELLE FREIN	ZAHNSCHEIBE	ARANDELLA DENTADA
68	421350	1	RUBINETTO A 3 VIE	COCK	ROBINET	WASSERHAHN	GRIFO
69	428011	1	PORTAGOMMA DIRITTO 3/8"M D.10 (OTTONE)	CONNECTOR	RACCORD	SCHLAUCHANSCHLUSS	EMPALME TUBO DE GOMA
70	428784	1	RACCORDO A GOMITO 3/8" MF	ELBOW	COUDE	WINKELVERSCHRAUBUNG	RACOR CODO
71	428785	1	NIPPLO RIDUZIONE 3/8" M 1/2" F Cod.2520	NIPPLE	RACCORD	NIPPEL	BOQUILLA ROSCADA

CR-01 - GRUPPO BASAMENTO MG 75B BASE

BRUSHES BASE ASSEMBLY

GROUPE PLATEAU DES BROSSES

GRUPPE BURSTENGESTELL

GRUPO BANCADA CEPILLOS

01

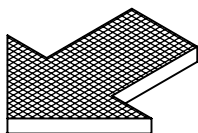
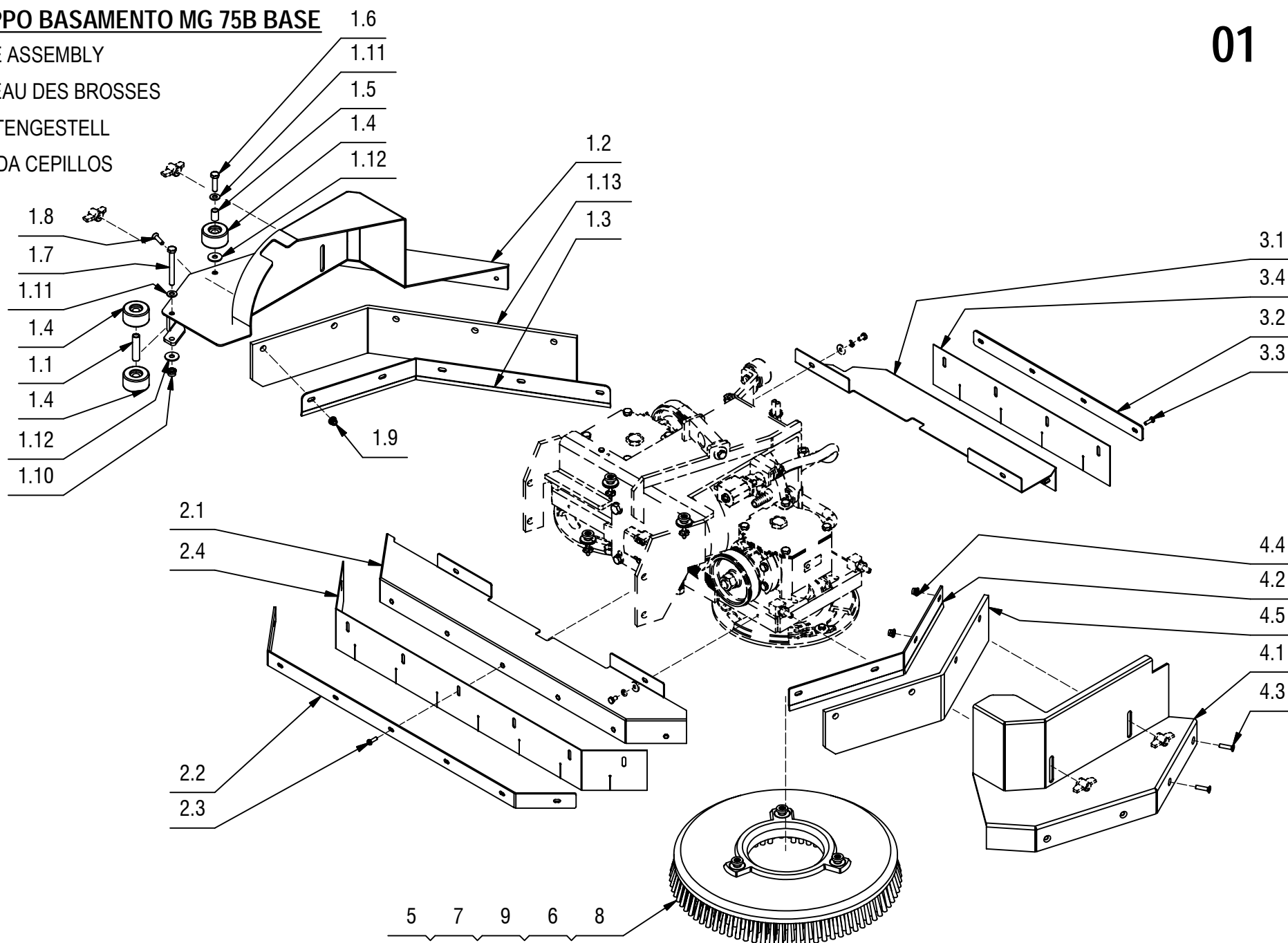

CR-01 - GRUPPO BASAMENTO MG 75B BASE**01**

POS.	CODICE	QTÀ	DESCRIZIONE	DENOMINATION	DESCRIPTION	BENENNUNG	DESCRIPCION
1	218114	1	PREM. SUPPORTO PARASPRUZZI DX MG 75	SPLASH GUARD	BAVETTE DE PROTECTION	SPRITZGUMMI	PARASALPICADURAS
1.1	202465	1	BOCCOLA D=12 d=9 S=50 Fe360B	BUSHING	BAGUE	BUCHSE	CASQUILLO
1.2	217943	1	SUPP. PARASPRUZZI DX MG-75 RAL 7016B	SPLASH GUARD	BAVETTE DE PROTECTION	SPRITZGUMMI	PARASALPICADURAS
1.3	218113	1	LAMA PARASPRUZZI DX MG-75 RAL 7016B	RIGHT BLADE	PLAQUETTE DROITE	RECHTE LEISTE	LISTON DERECHO
1.4	405707	4	RUOTA PARACOLPI D=45 S=25 GRIGIA	WHEEL	ROUE	RAD	RUEDA
1.5	408033	2	BOCCOLA D=12 d=9 S=18,5 OT63	BUSHING	BAGUE	BUCHSE	CASQUILLO
1.6	408676	2	VITE M8x30 TE UNI 5739 ZINC	SCREW	VIS	SCHRAUBE	TORNILLO
1.7	408694	1	VITE M8x70 TE UNI 5739 ZINC.	SCREW	VIS	SCHRAUBE	TORNILLO
1.8	408972	5	VITE M6x25 TPSEI UNI 5933 A2	SCREW	VIS	SCHRAUBE	TORNILLO
1.9	409084	5	DADO M6x9 AUTOBL. FLANG. UNI 6926 A2	LOCK NUT	ECROU AUTOFREINES	SICHERUNGSMUTTER	TUERCA AUTOBLOCANTE
1.10	409085	1	DADO M8x8.5 AUTOBL. UNI 7474 ZINC	LOCK NUT	ECROU AUTOFREINES	SICHERUNGSMUTTER	TUERCA AUTOBLOCANTE
1.11	409175	3	ROSETTA 8x17x1,6 UNI 6592 ZINC.	WASHER	RONDELLE	UNTERLAGSCHEIBE	ARANDELA
1.12	409179	3	ROSETTA 9x24x2,5 UNI 6593 ZINC	WASHER	RONDELLE	UNTERLAGSCHEIBE	ARANDELA
1.13	414476	1	PARASPRUZZI DX MG-75	SIDE RUBBER RIGHT	BAVETTE LATERALE DROITE	SEITENGUMMI RECHTS	GOMA LATERAL DERECHA
2	218121	1	PREM. SUPPORTO PARASPRUZZI ANT. MG 75	SPLASH GUARD	BAVETTE DE PROTECTION	SPRITZGUMMI	PARASALPICADURAS
2.1	218116	1	SUPP. PARASPRUZZI ANT. MG 75 RAL 7016B	SUPPORT	SUPPORT	HALTERUNG	SOPORTE
2.2	218117	1	LAMA PARASPRUZZI ANT. MG 75 RAL 7016B	BLADE	PLAQUETTE	LEISTE	LISTON
2.3	408854	7	VITE M5X16 TCTC UNI EN ISO 704	SCREW	VIS	SCHRAUBE	TORNILLO
2.4	414478	1	PARASPRUZZI ANTERIORE MG 75	FRONT RUBBER	BAVETTE AVANT	VORDERER SAUGGUMMI	GOMA DELANtera
3	218125	1	PREM. SUPPORTO PARASPRUZZI POST. MG 75	SPLASH GUARD	BAVETTE DE PROTECTION	SPRITZGUMMI	PARASALPICADURAS
3.1	218123	1	SUPP. PARASPRUZZI POST. MG 75 RAL 7016B	SUPPORT	SUPPORT	HALTERUNG	SOPORTE
3.2	218124	1	LAMA PARASPRUZZI POST. MG 75 RAL 7016	BLADE	PLAQUETTE	LEISTE	LISTON
3.3	408854	4	VITE M5X16 TCTC UNI EN ISO 704	SCREW	VIS	SCHRAUBE	TORNILLO
3.4	414474	1	PARASPRUZZI POSTERIORE MG 75	SPLASH GUARD	BAVETTE DE PROTECTION	SPRITZGUMMI	PARASALPICADURAS
4	218151	1	PREM. SUPPORTO PARASPRUZZI SX MG 75	SPLASH GUARD	BAVETTE DE PROTECTION	SPRITZGUMMI	PARASALPICADURAS
4.1	218140	1	SUPP. PARASPRUZZI SX MG 75 RAL 7016	SUPPORT	SUPPORT	HALTERUNG	SOPORTE
4.2	218150	1	LAMA PARASPRUZZI SX MG-75 RAL 7016B	LEFT BLADE	PLAQUETTE GAUCHE	LINKE LEISTE	LISTON IZQUIERDO
4.3	408972	4	VITE M6x25 TPSEI UNI 5933 A2	SCREW	VIS	SCHRAUBE	TORNILLO
4.4	409084	4	DADO M6x9 AUTOBL. FLANG. UNI 6926 A2	LOCK NUT	ECROU AUTOFREINES	SICHERUNGSMUTTER	TUERCA AUTOBLOCANTE
4.5	414477	1	PARASPRUZZI SX MG-75 PARA 33SH	SIDE RUBBER LEFT	BAVETTE LATERALE GAUCHE	SEITENGUMMI LINKS	GOMA LATERAL IZQUIERDO
5	405580	1	DISCO TRASCINATORE	BRUSH	BROSSE	BÜRSTE	CEPILLO
6	414270	1	SPAZZOLA D=390 PPL 0,6	BRUSH	BROSSE	BÜRSTE	CEPILLO
7	414271	1	SPAZZOLA TYNEX	BRUSH	BROSSE	BÜRSTE	CEPILLO
8	414272	2	SPAZZOLA D=390 PPL 0,3	BRUSH	BROSSE	BÜRSTE	CEPILLO
9	414273	1	SPAZZOLA D=390 PPL 0,9	BRUSH	BROSSE	BÜRSTE	CEPILLO

CR-01A - PREM. BASAMENTO MG 75B BASE

BRUSHES BASE ASSEMBLY

GROUPE PLATEAU DES BROSSES

GRUPPE BURSTENGESTELL

GRUPO BANCADA CEPILLOS

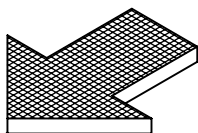
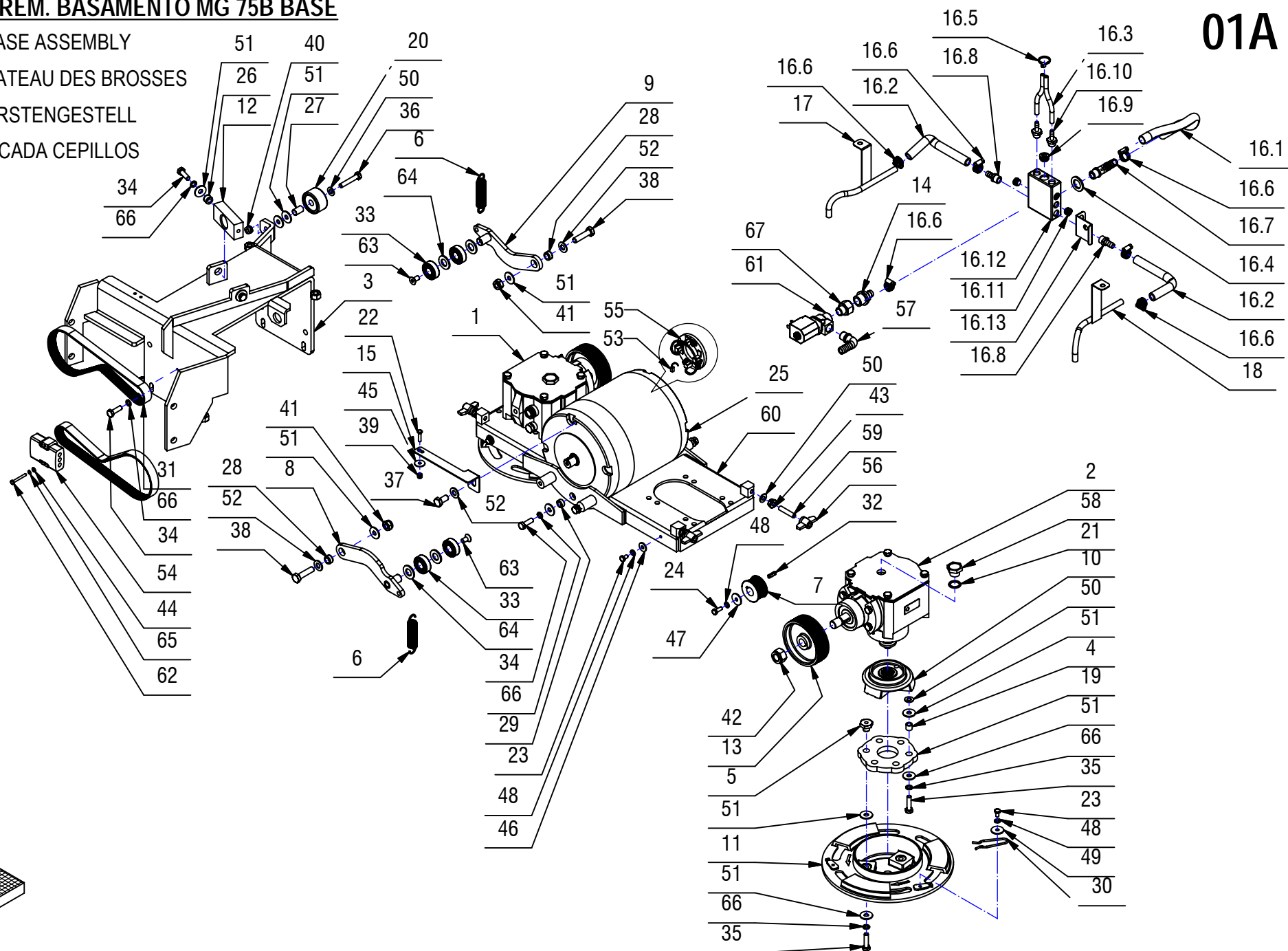
01A

CR-01A - PREM. BASAMENTO MG 75B BASE**01A**

POS.	CODICE	QTÀ	DESCRIZIONE	DENOMINATION	DESCRIPTION	BENENNUNG	DESCRIPCION
1	200597	1	PREM. RIDUTTORE 1:4,5 SX	REDUCTION GEAR ASSEMBLY	REDUCTEUR COMPLET	GETRIEBE KOMPLETT	REDUCTOR COMPLETO
2	200598	1	PREM. RIDUTTORE 1:4,5 DX	REDUCTION GEAR ASSEMBLY	REDUCTEUR COMPLET	GETRIEBE KOMPLETT	REDUCTOR COMPLETO
3	200849	1	ATTACCO BASAMENTO FISSO LAVANTE	COUPLING	ATTAQUE	KUPPLUNG	ACOPLAMIENTO
4	202451	6	DISTANZIALE D=12 d=8,25 S=10,8	SPACER	ENTROTOISE	DISTANZHUELSE	DISTANCIADOR
5	202467	6	BOCCOLA CH22 d=M8 S=17 AVP	BUSHING	BAGUE	BUCHSE	CASQUILLO
6	202478	2	MOLLA TRAZ. 17,5X2,5X87	SPRING	RESSORT	FEDER	RESORTE
7	202514	2	PULEGGIA UNI 9366-8 PJ D=45 S=25	PULLEY	POULIE	RIEMENSCHIEBE	PULEA
8	203614	1	SUPP. TENDICINGHIA MG 75-85-100	TIGHTENER	TENDEUR	SPANNER	TENDEDOR
9	203615	1	SUPP. TENDICINGHIA MG 75-85-100	TIGHTENER	TENDEUR	SPANNER	TENDEDOR
10	205989	2	FLANGIA PER GIUNTO	FLANGE	FLASQUE	FLANSCH	BRIDA
11	205990	2	PIATTO PORTASPAZZOLA D=253	BRUSH PLATE	PLATEAU DE BROSE	BÜRSTENTRÄGER	PLATO PORTACEPILLO
12	206591	1	BLOCCHETTO ATTACCO BASAMENTO MG65-T65	BLOCK	PETIT BLOC	ARRETIERUNG	BLOQUE
13	210270	2	PULEGGIA UNI 9366-8 PJ D=95 S=30	PULLEY	POULIE	RIEMENSCHIEBE	PULEA
14	210541	1	PORTAGOMMA DIRITTO G 1-2" MASCHIO D=13	CONNECTOR	RACCORD	SCHLAUCHANSCHLUSS	EMPALME TUBO DE GOMA
15	217902	1	STAFFA BLOCCAGGIO MOTORE MG-75-85-100	SUPPORT	SUPPORT	HALTERUNG	SOPORTE
16	217941	1	KIT DISTRIBUTORE ACQUA MG 75-85-100B	DISTRIBUTOR	DISTRIBUTEUR	VERTEILER	DISTRIBUIDOR
16.1	202141	1	TUBO SPIRALATO D=17 d=14 L=300	HOSE	TUYAU	SCHLAUCH	TUBO DE GOMA
16.2	209650	2	TUBO SPIRALATO D=16 d=10 L=160	PIPE	TUBE	ROHR	TUBO
16.3	213251	2	TUBO D=8 d=5 L=105 VITREO	PIPE	TUBE	ROHR	TUBO
16.4	400667	1	ROSETTA 18x30x3 NYLON	WASHER	RONDELLE	UNTERLAGSCHEIBE	ARANDELA
16.5	410274	1	FASCETTA PLASTICA 2.5x98	CLAMP	COLLIER	BRIDE	ABRAZADERA
16.6	410292	6	FASCETTA A VITE 11/17 ABA	CLAMP	COLLIER	BRIDE	ABRAZADERA
16.7	410349	1	PORTAGOMMA A GOMITO 3/8"x12-13	CONNECTOR	RACCORD	SCHLAUCHANSCHLUSS	EMPALME TUBO DE GOMA
16.8	410393	2	PORTAGOMMA DIRITTO 1/4X10	SUPPORT	SUPPORT	HALTERUNG	SOPORTE
16.9	418158	1	TAPPO 3/8" M CAMOZZI 2610-3/8	CAP	CAPUCHON	KAPPE	TAPON
16.10	422186	2	RACC. PORTAGOMMA 1/4x7 OTT. NICH.	FITTING	RACCORD	VERSCHRAUBUNG	RACOR
16.11	425817	4	TAPPO 1/4" MASCHIO S2610	COVER	COUVERCLE	DECKEL	TAPA
16.12	428247	1	DISTRIBUTORE ACQUA BASAM. BISPAZZOLA	DISTRIBUTOR	DISTRIBUTEUR	VERTEILER	DISTRIBUIDOR
16.13	428787	1	SUPPORTO DISTRIBUTORE ACQUA MG	SUPPORT	SUPPORT	HALTERUNG	SOPORTE
17	218161	1	TUBO DISTRIBUZIONE ACQUA SX MG	PIPE	TUBE	ROHR	TUBO
18	218162	1	TUBO DISTRIBUZIONE ACQUA DX MG	PIPE	TUBE	ROHR	TUBO
19	400255	2	GIUNTO ELASTICO D=115 S=11 GOMMA 4 TELE	JOINT	ATTACHE	SCHLOSS	JUNTA
20	405707	1	RUOTA PARACOLPI D=45 S=25 GRIGIA	WHEEL	ROUE	RAD	RUEDA
21	405901	2	GUARNIZIONE D=23 d=18 S=1,5 GUARNITAL	GASKET	JOINT	DICHTUNG	JUNTA
22	407647	1	VITE M5x20 TE UNI 5739 ZINC	SCREW	VIS	SCHRAUBE	TORNILLO
23	407658	6	VITE M6x10 TE UNI 5739 A2	SCREW	VIS	SCHRAUBE	TORNILLO
24	407663	2	VITE M6x16 TE UNI 5739 ZINC	SCREW	VIS	SCHRAUBE	TORNILLO
25	407739	1	MOTORE 36V 900W 1800G	MOTOR	MOTEUR	MOTOR	MOTOR

01A

GROUPE PLATEAU DES BROSSES

GRUPPE BURSTENGESTELL

GRUPO BANCADA CEPILLOS

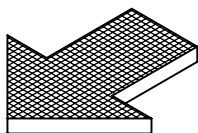
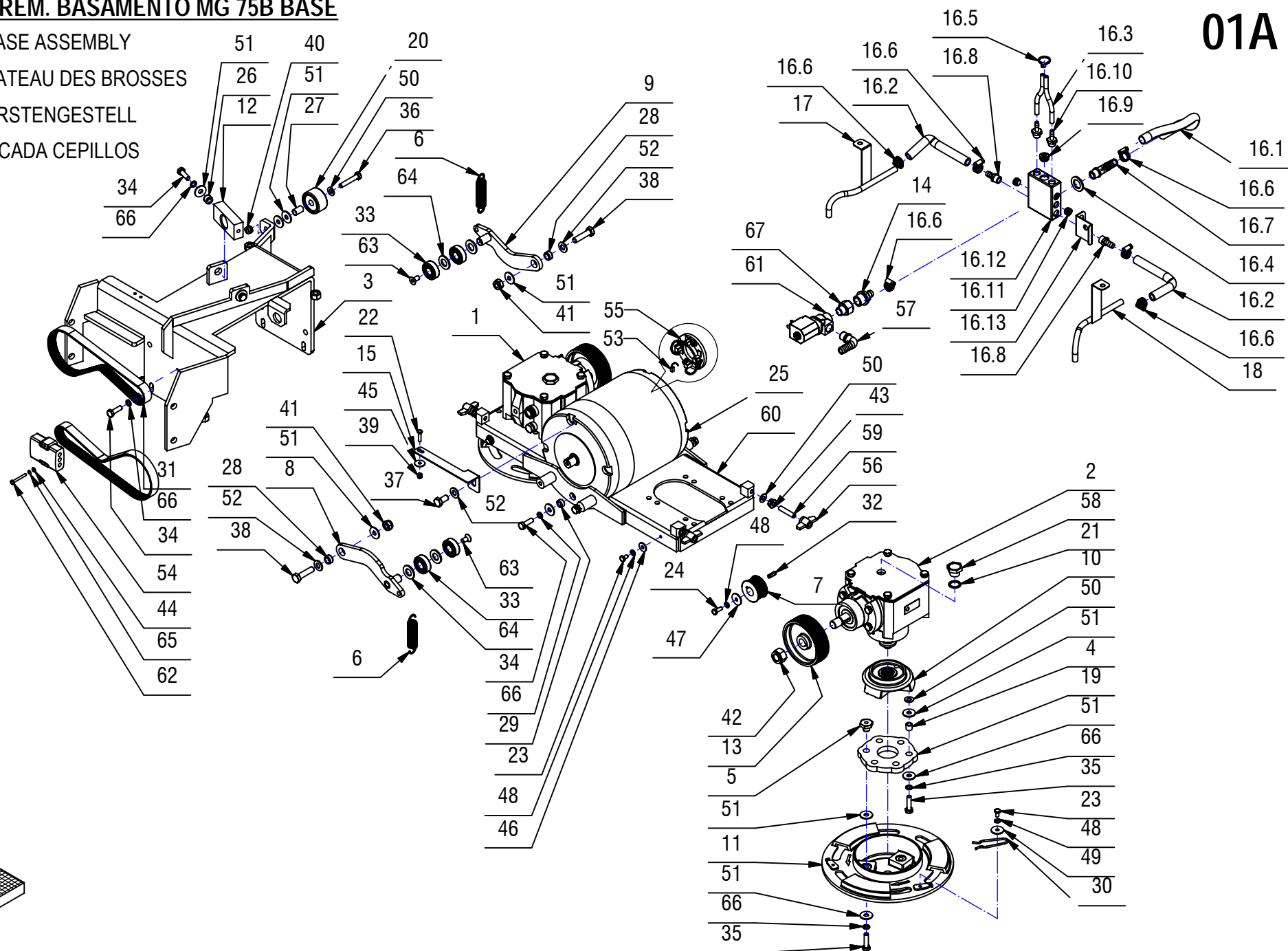

CR-01A - PREM. BASAMENTO MG 75B BASE**01A**

POS.	CODICE	QTÀ	DESCRIZIONE	DENOMINATION	DESCRIPTION	BENENNUNG	DESCRIPCION
26	408020	2	BOCCOLA D=15 d=8 S=10,5 OT58	BUSHING	BAGUE	BUCHSE	CASQUILLO
27	408033	1	BOCCOLA D=12 d=9 S=18,5 OT63	BUSHING	BAGUE	BUCHSE	CASQUILLO
28	408037	2	BOCCOLA D=15,9 d=10 S=8,5 OT58	BUSHING	BAGUE	BUCHSE	CASQUILLO
29	408041	2	BOCCOLA D=14,9 D=8,25 S=7 OT58	BUSHING	BAGUE	BUCHSE	CASQUILLO
30	408124	2	MOLLA BLOCCAGGIO SPAZZOLA	SPRING	RESSORT	FEDER	RESORTE
31	408321	2	CINGHIA POLY V J8 610	PULLEY	POULIE	RIEMENSCHIEBE	POLEA
32	408402	2	LINGUETTA 5X5X20 UNI 6604/69	KEY	CLAVETTE	KEIL	CLAVIJA
33	408427	4	CUSCINETTO 6202 2RS 15x35x11	BEARING	ROULEMENT	LAGER	COJINETE
34	408674	8	VITE M8x25 TE UNI 5739 ZINC	SCREW	VIS	SCHRAUBE	TORNILLO
35	408676	12	VITE M8x30 TE UNI 5739 ZINC	SCREW	VIS	SCHRAUBE	TORNILLO
36	408681	1	VITE M8x45 TE UNI 5739 ZINC	SCREW	VIS	SCHRAUBE	TORNILLO
37	408709	1	VITE M10X20 TE UNI 5739 ZINC	SCREW M10X20 TE UNI 5739 (8.8)	VIS M10X20 TE UNI 5739 (8.8)	SCHRAUBE M10X20 TE UNI 5739 (8.8)	TORNILLO M10X20 TE UNI 5739 (8.8)
38	408715	2	VITE M10x40 TE UNI 5739 (8.8)	SCREW	VIS	SCHRAUBE	TORNILLO
39	409080	1	DADO M5x7 AUTOBL. UNI 7473 ZINC	LOCK NUT	ECROU AUTOFREINES	SICHERUNGSMUTTER	TUERCA AUTOBLOCANTE
40	409085	1	DADO M8x8.5 AUTOBL. UNI 7474 ZINC	LOCK NUT	ECROU AUTOFREINES	SICHERUNGSMUTTER	TUERCA AUTOBLOCANTE
41	409090	2	DADO M10x10 AUTOBL. UNI 7474 ZINC	LOCK NUT	ECROU AUTOFREINES	SICHERUNGSMUTTER	TUERCA AUTOBLOCANTE
42	409097	2	DADO M16x15x1,5 AUTOBL. UNI 7474	LOCK NUT	ECROU AUTOBLOQUANT	STOPMUTTER	TUERCA AUTOBLOCANTE
43	409126	4	DADO M8 SERPRESS	NUT	ECROU	MUTTER	TUERCA
44	409142	2	ROSETTA 4x9x0,8 UNI 6592 ZINC	WASHER	RONDELLE	UNTERLAGSCHEIBE	ARANDELA
45	409153	1	ROSETTA 5X20X1,5 UNI 6593 ZINC	WASHER	RONDELLE	UNTERLAGSCHEIBE	ARANDELA
46	409161	4	ROSETTA 6,6x18x2 UNI 6593 A2	WASHER	RONDELLE	SCHEIBE	ARANDELA
47	409162	2	ROSETTA 6,5x24x2 UNI 6593 ZINC	WASHER	RONDELLE	UNTERLAGSCHEIBE	ARANDELA
48	409164	8	ROSETTA GROWER 6x2,5x1,8 ASA B27 ZINC	LOCK WASHER	RONDELLE FREIN	ZAHNSCHIEBE	ARANDELLA DENTADA
49	409170	2	ROSETTA 6x24x2 UNI 6593 A2	WASHER	RONDELLE	UNTERLEGSCHIEBE	ARANDELA
50	409175	15	ROSETTA 8x17x1,6 UNI 6592 ZINC.	WASHER	RONDELLE	UNTERLAGSCHEIBE	ARANDELA
51	409179	32	ROSETTA 9x24x2,5 UNI 6593 ZINC	WASHER	RONDELLE	UNTERLAGSCHEIBE	ARANDELA
52	409191	3	ROSETTA 10X21X2 UNI 6592 ZINC	WASHER	RONDELLE	UNTERLAGSCHEIBE	ARANDELA
53	409420	4	SPAZZ. MOT. 10X18X18 GM4EC01	CARBON BRUSH MOTOR	CHARBON MOTEUR	KOHLEBÜRSTE	ESCOBILLA MOTOR
54	409668	1	CONNETTORE BIP.FT 80A CONTATTI MASCHIO	CONNECTOR	CONNECTEUR	LADESTECKER	CONECTOR
55	409699	1	PORTASPAZZOLE	CARBON BRUSH HOLDER	PORTE-CHARBON	KOHLEBÜRSTENHALTERUNG	PORTAESCOBILLAS
56	410237	4	GALLETTO DI FISSAGGIO GB/48/FP M8	WING NUT	PAPILLON	FLÜGELSCHRAUBE	POMO
57	410349	1	PORTAGOMMA A GOMITO 3/8"x12-13	CONNECTOR	RACCORD	SCHLAUCHANSCHLUSS	EMPALME TUBO DE GOMA
58	410400	2	TAPPO SFIATATOIO MB18	BREATHER	SOUPIRAIL	ENTLÜFTER	RESPIRADERO
59	411962	4	GRANO M8x40 EI UNI 5923 ZINC.	DOWEL	VIS CYLINDRIQUE	MADENSCHRAUBE	TORNILLO
60	412440	1	BASAMENTO SPAZZOLE MAGNA 75-83	COUPLING	ATTAQUE	KUPPLUNG	ACOPLAMIENTO
61	414647	1	ELETTROVALVOLA COMPLETA 36V CON CORPO	SOLENOID VALVE	ELECTROVANNE	MAGNETVENTIL	ELECTROVALVULA
62	415713	2	VITE M4x35 TE UNI 5739 ZINC.	SCREW	VIS	SCHRAUBE	TORNILLO

CR-01A - PREM. BASAMENTO MG 75B BASE

BRUSHES BASE ASSEMBLY

GROUPE PLATEAU DES BROSSES

GRUPPE BURSTENGESTELL

GRUPO BANCADA CEPILLOS

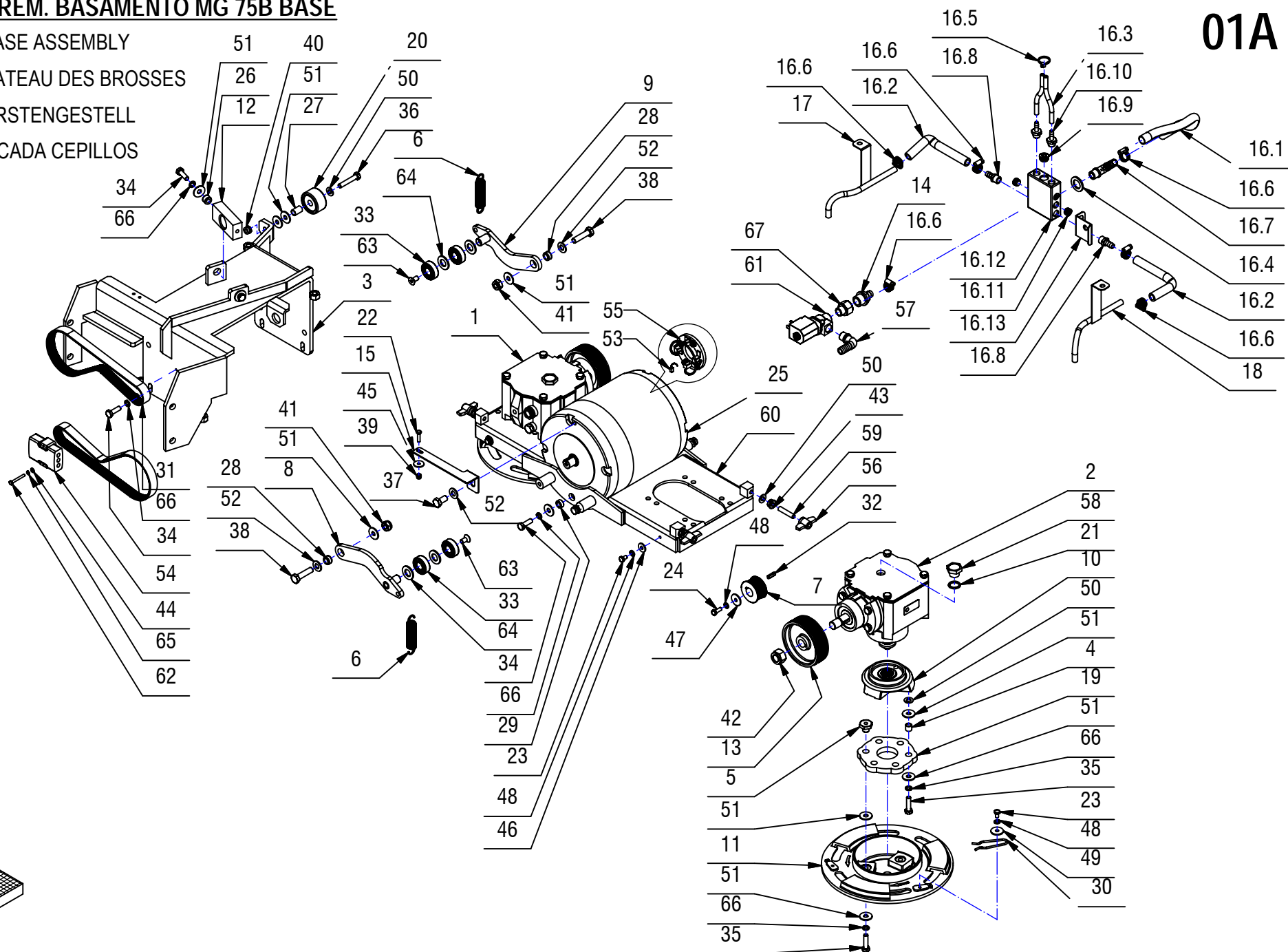
01A

CR-01A - PREM. BASAMENTO MG 75B BASE**01A**

POS.	CODICE	QTÀ	DESCRIZIONE	DENOMINATION	DESCRIPTION	BENENNUNG	DESCRIPCION
63	415834	2	VITE M8X16 TPSEI UNI 5933	SCREW	VIS	SCHRAUBE	TORNILLO
64	415931	4	ROSETTA D.15X28X2.5 UNI 6592 OT	WASHER BRASS	RONDELLE LAITON	UNTERLAGSCHEIBE MESSING	ARANDELA LATON
65	415941	2	ROSETTA 4 UNI1751 ZINC GROWER	LOCK WASHER	RONDELLE FREIN	ZAHNSCHEIBE	ARANDELLA DENTADA
66	415946	20	ROSETTA M8 GROWER UNI1751	LOCK WASHER	RONDELLE FREIN	ZAHNSCHEIBE	ARANDELLA DENTADA
67	428785	1	NIPPLO RIDUZIONE 3/8" M 1/2" F Cod.2520	NIPPLE	RACCORD	NIPPEL	BOQUILLA ROSCADA

CR-01 - GRUPPO BASAMENTO MG 85B 1500W

BRUSHES BASE ASSEMBLY

GROUPE PLATEAU DES BROSSES

GRUPO BANCADA CEPILLOS

GRUPPE BURSTENGESTELL

01

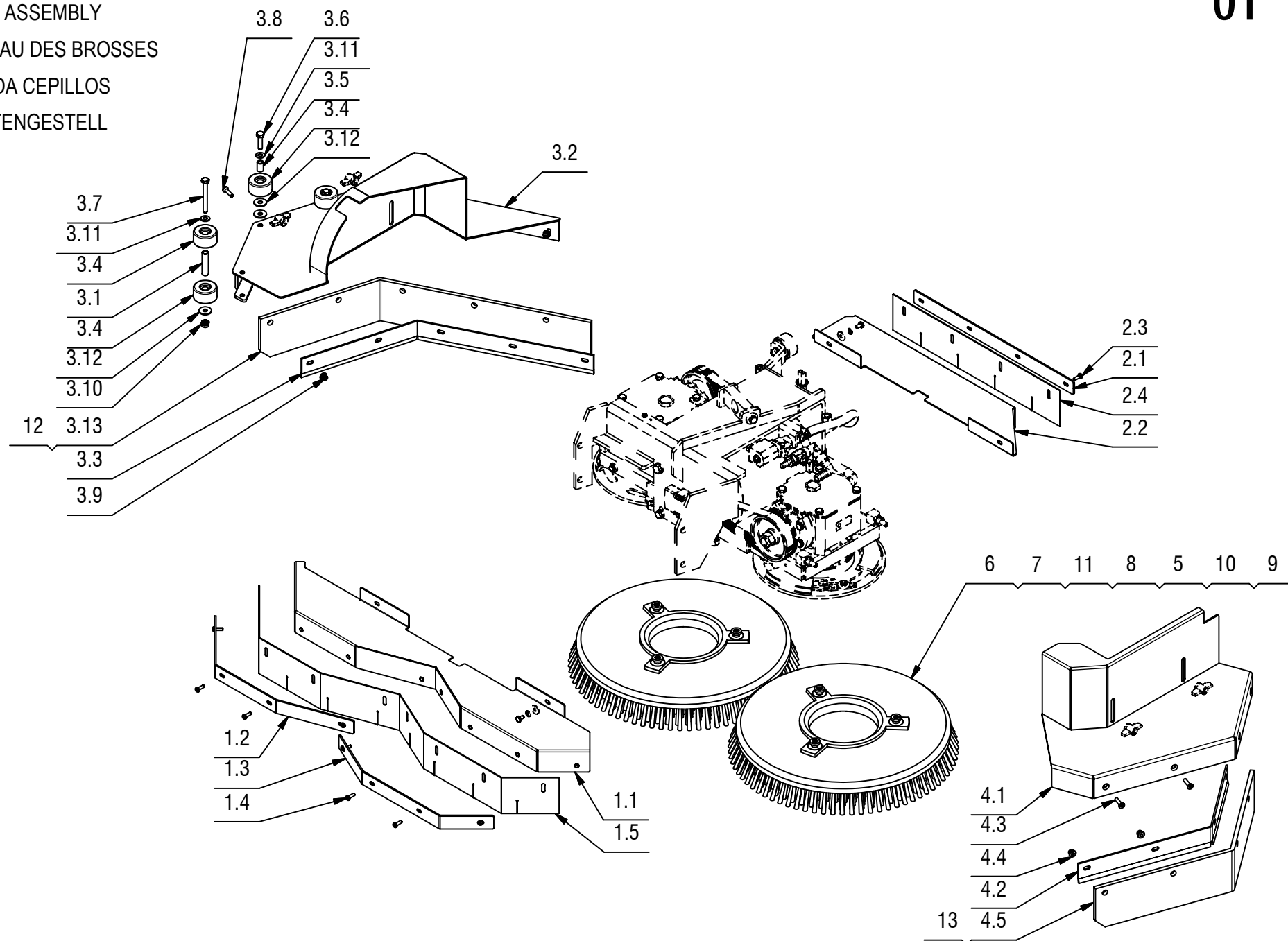

CR-01 - GRUPPO BASAMENTO MG 85B 1500W**01**

POS.	CODICE	QTA	DESCRIZIONE	DENOMINATION	DESCRIPTION	BENENNUNG	DESCRIPCION
1	217966	1	PREM. SUPPORTO PARASPRUZZI ANT. MG 85B	SPLASH GUARD	BAVETTE DE PROTECTION	SPRITZGUMMI	PARASALPICADURAS
1.1	217950	1	SUPP. PARASPRUZZI ANT. MG 85	SPLASH GUARD	BAVETTE DE PROTECTION	SPRITZGUMMI	PARASALPICADURAS
1.2	217962	1	LAMA PARASPRUZZI ANTERIORE DX MG 85	BLADE	PLAQUETTE	LEISTE	LISTON
1.3	217963	1	LAMA PARASPRUZZI ANTERIORE SX MG 85	BLADE	PLAQUETTE	LEISTE	LISTON
1.4	408854	8	VITE M5X16 TCTC UNI EN ISO 704	SCREW	VIS	SCHRAUBE	TORNILLO
1.5	414481	1	GOMMA PARASPRUZZI ANT. MG 85	FRONT RUBBER	BAVETTE AVANT	VORDERER SAUGGUMMI	GOMA DELANTERA
2	217967	1	PREM. SUPPORTO PARASPRUZZI POST. MG 85B	SPLASH GUARD	BAVETTE DE PROTECTION	SPRITZGUMMI	PARASALPICADURAS
2.1	217947	1	LAMA PARASPRUZZI POSTERIORE MG 85B	BLADE	PLAQUE	PLATTE	LISTON
2.2	217949	1	SUPP. PARASPRUZZI POST. MG 85B	SPLASH GUARD	BAVETTE DE PROTECTION	SPRITZGUMMI	PARASALPICADURAS
2.3	408854	4	VITE M5X16 TCTC UNI EN ISO 704	SCREW	VIS	SCHRAUBE	TORNILLO
2.4	414483	1	GOMMA PARASPRUZZI POST. MG 85B	REAR RUBBER	BAVETTE ARRIERE	HINTERER SAUGGUMMI	GOMA TRASERA
3	218169	1	PREM. SUPPORTO PARASPRUZZI DX MG 85B	SPLASH GUARD	BAVETTE DE PROTECTION	SPRITZGUMMI	PARASALPICADURAS
3.1	202465	1	BOCCOLA D=12 d=9 S=50 Fe360B	BUSHING	BAGUE	BUCHSE	CASQUILLO
3.2	218167	1	SUPP. PARASPRUZZI DX MG 85B	SPLASH GUARD	BAVETTE DE PROTECTION	SPRITZGUMMI	PARASALPICADURAS
3.3	218168	1	LAMA PARASPRUZZI DX MG 85B	RIGHT BLADE	PLAQUETTE DROITE	RECHTE LEISTE	LISTON DERECHO
3.4	405707	4	RUOTA PARACOLPI D=45 S=25 GRIGIA	WHEEL	ROUE	RAD	RUEDA
3.5	408033	2	BOCCOLA D=12 d=9 S=18,5 OT63	BUSHING	BAGUE	BUCHSE	CASQUILLO
3.6	408676	2	VITE M8x30 TE UNI 5739 ZINC	SCREW	VIS	SCHRAUBE	TORNILLO
3.7	408694	1	VITE M8X70 TE UNI 5739 ZINC.	SCREW	VIS	SCHRAUBE	TORNILLO
3.8	408972	5	VITE M6x25 TPSEI UNI 5933 A2	SCREW	VIS	SCHRAUBE	TORNILLO
3.9	409084	5	DADO M6x9 AUTOBL. FLANG. UNI 6926 A2	LOCK NUT	ECROU AUTOFREINES	SICHERUNGSMUTTER	TUERCA AUTOBLOCANTE
3.10	409085	1	DADO M8x8.5 AUTOBL. UNI 7474 ZINC	LOCK NUT	ECROU AUTOFREINES	SICHERUNGSMUTTER	TUERCA AUTOBLOCANTE
3.11	409175	3	ROSETTA 8x17x1,6 UNI 6592 ZINC.	WASHER	RONDELLE	UNTERLAGSCHEIBE	ARANDELA
3.12	409179	5	ROSETTA 9x24x2,5 UNI 6593 ZINC	WASHER	RONDELLE	UNTERLAGSCHEIBE	ARANDELA
3.13	414482	1	GOMMA PARASPRUZZI DX MG 85	SIDE RUBBER RIGHT	BAVETTE LATERALE DROITE	SEITENGUMMI RECHTS	GOMA LATERAL DERECHA
4	218180	1	PREM. SUPPORTO PARASPRUZZI SX MG 85B	SPLASH GUARD	BAVETTE DE PROTECTION	SPRITZGUMMI	PARASALPICADURAS
4.1	218173	1	SUPP. PARASPRUZZI SX MG 85	SUPPORT	SUPPORT	HALTERUNG	SOPORTE
4.2	218177	1	LAMA PARASPRUZZI SX MG 85B	LEFT BLADE	PLAQUETTE GAUCHE	LINKE LEISTE	LISTON IZQUIERDO
4.3	408972	4	VITE M6x25 TPSEI UNI 5933 A2	SCREW	VIS	SCHRAUBE	TORNILLO
4.4	409084	4	DADO M6x9 AUTOBL. FLANG. UNI 6926 A2	LOCK NUT	ECROU AUTOFREINES	SICHERUNGSMUTTER	TUERCA AUTOBLOCANTE
4.5	414484	1	GOMMA PARASPRUZZI SX PARA 33Sh	SIDE RUBBER LEFT	BAVETTE LATERALE GAUCHE	SEITENGUMMI LINKS	GOMA LATERAL IZQUIERDO
5	405506	1	DISCO TRASCINATORE D.430				
6	405562	2	SPAZZOLA D=430 PPL d=0.3 (PPL AZZURRO)	BRUSH	BROSSE	BURSTE	CEPILLO
7	405563	1	SPAZZOLA D=430 PPL d=0.6 (PPL BIANCO)	BRUSH	BROSSE	BURSTE	CEPILLO
8	405565	1	SPAZZOLA D=430 TYNEX d=1	BRUSH	BROSSE	BURSTE	CEPILLO
9	405566	1	SPAZZOLA D=430 ACCIAIO d=0.3	BRUSH	BROSSE	BURSTE	CEPILLO
10	410575	1	CENTER LOCK H=20 A VITE VERDE				
11	414261	1	SPAZZOLA D=430 PPL d=0.9 (PPL NERO)	BRUSH	BROSSE	BURSTE	CEPILLO
12	414485	1	GOMMA PARASPRUZZI DX NBR 60Sh	SIDE RUBBER LEFT	BAVETTE LATERALE GAUCHE	SEITENGUMMI LINKS	GOMA LATERAL IZQUIERDO
13	414486	1	GOMMA PARASPRUZZI SX NBR 60Sh	SIDE RUBBER LEFT	BAVETTE LATERALE GAUCHE	SEITENGUMMI LINKS	GOMA LATERAL IZQUIERDO

CR-01A - PREM BASAMENTO MG-85B

BRUSHES BASE

PLATEAU DES BROSSES

BURSTENGESTELL

BANCADA CEPILLOS

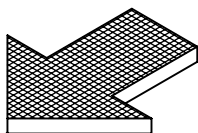
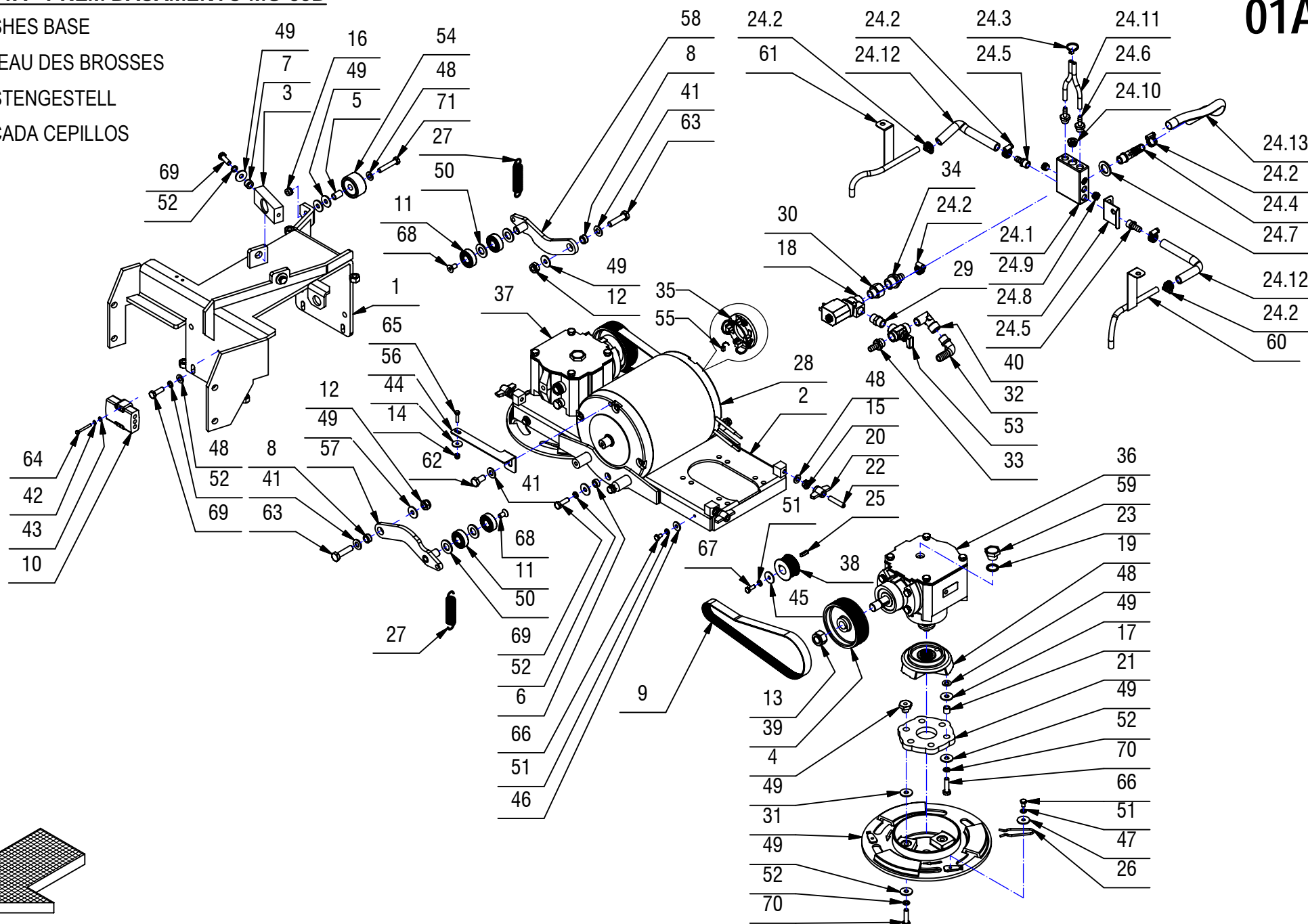
01A

CR-01A - PREM BASAMENTO MG-85B**01A**

POS.	CODICE	QTÀ	DESCRIZIONE	DENOMINATION	DESCRIPTION	BENENNUNG	DESCRIPCION
1	200849	1	ATTACCO BASAMENTO FISSO LAVANTE	COUPLING	ATTAQUE	KUPPLUNG	ACOPLAMIENTO
2	412440	1	BASAMENTO SPAZZOLE MAGNA 75-83	COUPLING	ATTAQUE	KUPPLUNG	ACOPLAMIENTO
3	206591	1	BLOCCETTO ATTACCO BASAMENTO MG65-T65	BLOCK	PETIT BLOC	ARRETIERUNG	BLOQUE
4	202467	6	BOCCOLA CH22 d=M8 S=17 AVP	BUSHING	BAGUE	BUCHSE	CASQUILLO
5	408033	1	BOCCOLA D=12 d=9 S=18,5 OT63	BUSHING	BAGUE	BUCHSE	CASQUILLO
6	408041	2	BOCCOLA D=14,9 D=8,25 S=7 OT58	BUSHING	BAGUE	BUCHSE	CASQUILLO
7	408020	2	BOCCOLA D=15 d=8 S=10,5 OT58	BUSHING	BAGUE	BUCHSE	CASQUILLO
8	408037	2	BOCCOLA D=15,9 d=10 S=8,5 OT58	BUSHING	BAGUE	BUCHSE	CASQUILLO
9	408322	2	CINGHIA POLY V J8 660 MAGNA 83	BELT	COURROIE	RIEMEN	CORREA
10	409668	1	CONNETTORE BIP.FT 80A CONTATTI MASCHIO	CONNECTOR	CONNECTEUR	LADESTECKER	CONECTOR
11	408427	4	CUSCINETTO 6202 2RS 15x35x11	BEARING	ROULEMENT	LAGER	COJINETE
12	409090	2	DADO M10x10 AUTOBL. UNI 7474 ZINC	LOCK NUT	ECROU AUTOFREINES	SICHERUNGSMUTTER	TUERCA AUTOBLOCANTE
13	409097	2	DADO M16x15x1,5 AUTOBL. UNI 7474	LOCK NUT	ECROU AUTOBLOQUANT	STOPMUTTER	TUERCA AUTOBLOCANTE
14	409080	1	DADO M5x7 AUTOBL. UNI 7473 ZINC	LOCK NUT	ECROU AUTOFREINES	SICHERUNGSMUTTER	TUERCA AUTOBLOCANTE
15	409126	4	DADO M8 SERPRESS	NUT	ECROU	MUTTER	TUERCA
16	409085	1	DADO M8x8.5 AUTOBL. UNI 7474 ZINC	LOCK NUT	ECROU AUTOFREINES	SICHERUNGSMUTTER	TUERCA AUTOBLOCANTE
17	202451	6	DISTANZIALE D=12 d=8,25 S=10,8	SPACER	ENTROTOISE	DISTANZHUELSE	DISTANCIADOR
18	414647	1	ELETTROVALVOLA COMPLETA 36V CON CORPO	SOLENOID VALVE	ELECTROVANNE	MAGNETVENTIL	ELETTROVALVULA
19	205989	2	FLANGIA PER GIUNTO	FLANGE	FLASQUE	FLANSCH	BRIDA
20	410237	4	GALLETTO DI FISSAGGIO GB/48/FP M8	WING NUT	PAPILLON	FLÜGELSCHRAUBE	POMO
21	400255	2	GIUNTO ELASTICO D=115 S=11 GOMMA 4 TELE	JOINT	ATTACHE	SCHLOSS	JUNTA
22	411962	4	GRANO M8x40 EI UNI 5923 ZINC.	DOWEL	VIS CYLINDRIQUE	MADENSCHRAUBE	TORNILLO
23	405901	2	GUARNIZIONE D=23 d=18 S=1,5 GUARNITAL	GASKET	JOINT	DICHTUNG	JUNTA
24	217941	1	KIT DISTRIBUTORE ACQUA MG 75-85-100B	DISTRIBUTOR	DISTRIBUTEUR	VERTEILER	DISTRIBUIDOR
24.1	428247	1	DISTRIBUTORE ACQUA BASAM. BISPAZZOLA	DISTRIBUTOR	DISTRIBUTEUR	VERTEILER	DISTRIBUIDOR
24.2	410292	6	FASCETTA A VITE 11/17 ABA	CLAMP	COLLIER	BRIDE	ABRAZADERA
24.3	410274	1	FASCETTA PLASTICA 2.5x98	CLAMP	COLLIER	BRIDE	ABRAZADERA
24.4	410349	1	PORTAGOMMA A GOMITO 3/8"x12-13	CONNECTOR	RACCORD	SCHLAUCHANSCHLUSS	EMPALME TUBO DE GOMA
24.5	410393	2	PORTAGOMMA DIRITTO 1/4X10	SUPPORT	SUPPORT	HALTERUNG	SOPORTE
24.6	422186	2	RACC. PORTAGOMMA 1/4x7 OTT. NICH.	FITTING	RACCORD	VERSCHRAUBUNG	RACOR
24.7	400667	1	ROSETTA 18x30x3 NYLON	WASHER	RONDELLE	UNTERLAGSCHEIBE	ARANDELA
24.8	428787	1	SUPPORTO DISTRIBUTORE ACQUA MG	SUPPORT	SUPPORT	HALTERUNG	SOPORTE
24.9	425817	4	TAPPO 1/4" MASCHIO S2610	COVER	COUVERCLE	DECKEL	TAPA
24.10	418158	1	TAPPO 3/8" M CAMOZZI 2610-3/8	CAP	CAPUCHON	KAPPE	TAPON
24.11	213251	2	TUBO D=8 d=5 L=105 VITREO	PIPE	TUBE	ROHR	TUBO
24.12	209650	2	TUBO SPIRALATO D=16 d=10 L=160	PIPE	TUBE	ROHR	TUBO
24.13	202141	1	TUBO SPIRALATO D=17 d=14 L=300	HOSE	TUYAU	SCHLAUCH	TUBO DE GOMA
25	408402	2	LINGUETTA 5X5X20 UNI 6604/69	KEY	CLAVETTE	KEIL	CLAVIJA
26	408124	2	MOLLA BLOCCAGGIO SPAZZOLA	SPRING	RESSORT	FEDER	RESORTE

CR-01A - PREM BASAMENTO MG-85B

BRUSHES BASE

PLATEAU DES BROSSES

BURSTENGESTELL

BANCADA CEPILLOS

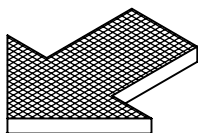
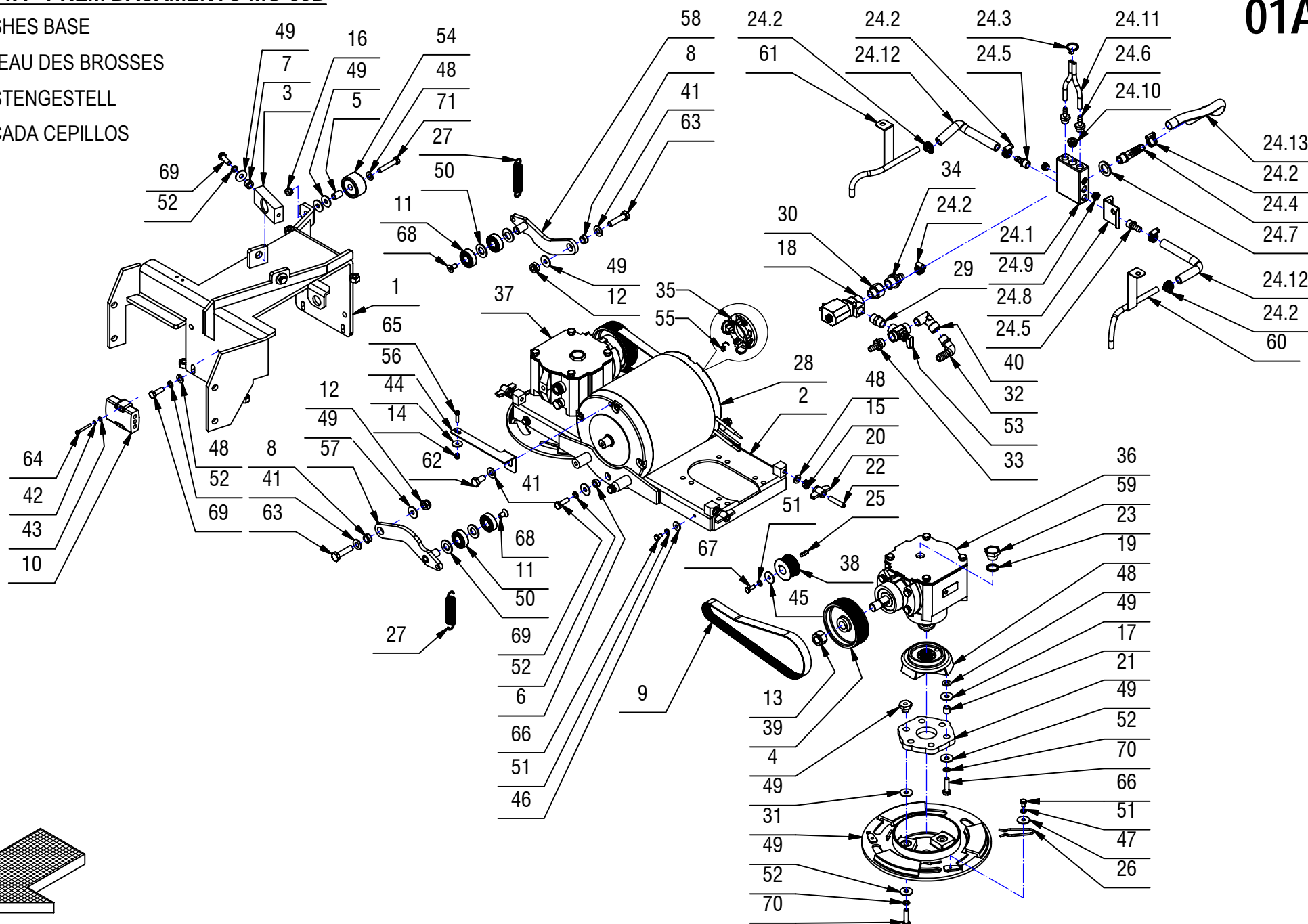
01A

CR-01A - PREM BASAMENTO MG-85B**01A**

POS.	CODICE	QTÀ	DESCRIZIONE	DENOMINATION	DESCRIPTION	BENENNUNG	DESCRIPCION
27	202478	2	MOLLA TRAZ. 17,5X2,5X87	SPRING	RESSORT	FEDER	RESORTE
28	407748	1	MOTORE CA119 IP20 36V 1500W 1800RPM	MOTOR	MOTEUR	MOTOR	MOTOR
29	410431	1	NIPPLO MM 3/8"-3/8" OTTONE FILET. CONICO	NIPPLE	RACCORD	NIPPEL	BOQUILLA ROSCADA
30	428785	1	NIPPLO RIDUZIONE 3/8" M 1/2" F Cod.2520	NIPPLE	RACCORD	NIPPEL	BOQUILLA ROSCADA
31	205990	2	PIATTO PORTASPAZZOLA D=253	BRUSH PLATE	PLATEAU DE BROSE	BÜRSTENTRÄGER	PLATO PORTACEPILLO
32	410349	1	PORTAGOMMA A GOMITO 3/8"x12-13	CONNECTOR	RACCORD	SCHLAUCHANSCHLUSS	EMPALME TUBO DE GOMA
33	428011	1	PORTAGOMMA DIRITTO 3/8"M D.10 (OTTONE)	CONNECTOR	RACCORD	SCHLAUCHANSCHLUSS	EMPALME TUBO DE GOMA
34	210541	1	PORTAGOMMA DIRITTO G 1-2" MASCHIO D=13	CONNECTOR	RACCORD	SCHLAUCHANSCHLUSS	EMPALME TUBO DE GOMA
35	409699	1	PORTASPAZZOLE	CARBON BRUSH HOLDER	PORTE-CHARBON	KOHLBÜRSTENHALTERUNG	PORTAESCOBILLAS
36	200598	1	PREM. RIDUTTORE 1:4,5 DX	REDUCTION GEAR ASSEMBLY	REDUCTEUR COMPLET	GETRIEBE KOMPLETT	REDUCTOR COMPLETO
37	200597	1	PREM. RIDUTTORE 1:4,5 SX	REDUCTION GEAR ASSEMBLY	REDUCTEUR COMPLET	GETRIEBE KOMPLETT	REDUCTOR COMPLETO
38	202514	2	PULEGGIA UNI 9366-8 PJ D=45 S=25	PULLEY	POULIE	RIEMENSCHLEIBE	PULEA
39	210270	2	PULEGGIA UNI 9366-8 PJ D=95 S=30	PULLEY	POULIE	RIEMENSCHLEIBE	PULEA
40	428784	1	RACCORDO A GOMITO 3/8" MF	ELBOW	COUDE	WINKELVERSCHRAUBUNG	RACOR CODO
41	409191	3	ROSETTA 10X21X2 UNI 6592 ZINC	WASHER	RONDELLE	UNTERLAGSCHEIBE	ARANDELA
42	415941	2	ROSETTA 4 UNI1751 ZINC GROWER	LOCK WASHER	RONDELLE FREIN	ZAHNSCHLEIBE	ARANDELLA DENTADA
43	409142	2	ROSETTA 4x9x0,8 UNI 6592 ZINC	WASHER	RONDELLE	UNTERLAGSCHEIBE	ARANDELA
44	409153	1	ROSETTA 5X20X1,5 UNI 6593 ZINC	WASHER	RONDELLE	UNTERLAGSCHEIBE	ARANDELA
45	409162	2	ROSETTA 6,5x24x2 UNI 6593 ZINC	WASHER	RONDELLE	UNTERLAGSCHEIBE	ARANDELA
46	409161	4	ROSETTA 6,6x18x2 UNI 6593 A2	WASHER	RONDELLE	SCHLEIBE	ARANDELA
47	409170	2	ROSETTA 6x24x2 UNI 6593 A2	WASHER	RONDELLE	UNTERLEGSCHLEIBE	ARANDELA
48	409175	15	ROSETTA 8x17x1,6 UNI 6592 ZINC.	WASHER	RONDELLE	UNTERLAGSCHEIBE	ARANDELA
49	409179	32	ROSETTA 9x24x2,5 UNI 6593 ZINC	WASHER	RONDELLE	UNTERLAGSCHEIBE	ARANDELA
50	415931	4	ROSETTA D.15X28X2.5 UNI 6592 OT	WASHER BRASS	RONDELLE LAITON	UNTERLAGSCHEIBE MESSING	ARANDELA LATON
51	409164	8	ROSETTA GROWER 6x2,5x1,8 ASA B27 ZINC	LOCK WASHER	RONDELLE FREIN	ZAHNSCHLEIBE	ARANDELLA DENTADA
52	415946	20	ROSETTA M8 GROWER UNI1751	LOCK WASHER	RONDELLE FREIN	ZAHNSCHLEIBE	ARANDELLA DENTADA
53	421350	1	RUBINETTO A 3 VIE	COCK	ROBINET	WASSERHAHN	GRIFO
54	405707	1	RUOTA PARACOLPI D=45 S=25 GRIGIA	WHEEL	ROUE	RAD	RUEDA
55	409420	4	SPAZZ. MOT. 10X18X18 GM4EC01	CARBON BRUSH MOTOR	CHARBON MOTEUR	KOHLBÜRSTE	ESCOBILLA MOTOR
56	217902	1	STAFFA BLOCCAGGIO MOTORE MG-75-85-100	SUPPORT	SUPPORT	HALTERUNG	SOPORTE
57	203614	1	SUPP. TENDICINGHIA MG 75-85-100	TIGHTENER	TENDEUR	SPANNER	TENDEADOR
58	203615	1	SUPP. TENDICINGHIA MG 75-85-100	TIGHTENER	TENDEUR	SPANNER	TENDEADOR
59	410400	2	TAPPO SFIATATOIO MB18	BREATHER	SOUPIRAIL	ENTLÜFTER	RESPIRADERO
60	218162	1	TUBO DISTRIBUZIONE ACQUA DX MG	PIPE	TUBE	ROHR	TUBO
61	218161	1	TUBO DISTRIBUZIONE ACQUA SX MG	PIPE	TUBE	ROHR	TUBO
62	408709	1	VITE M10X20 TE UNI 5739 ZINC	SCREW M10X20 TE UNI 5739 (8.8)	VIS M10X20 TE UNI 5739 (8.8)	SCHRAUBE M10X20 TE UNI 5739 (8.8)	TORNILLO M10X20 TE UNI 5739 (8.8)
63	408715	2	VITE M10x40 TE UNI 5739 (8.8)	SCREW	VIS	SCHRAUBE	TORNILLO
64	415713	2	VITE M4x35 TE UNI 5739 ZINC.	SCREW	VIS	SCHRAUBE	TORNILLO

CR-01A - PREM BASAMENTO MG-85B

BRUSHES BASE

PLATEAU DES BROSSES

BURSTENGESTELL

BANCADA CEPILLOS

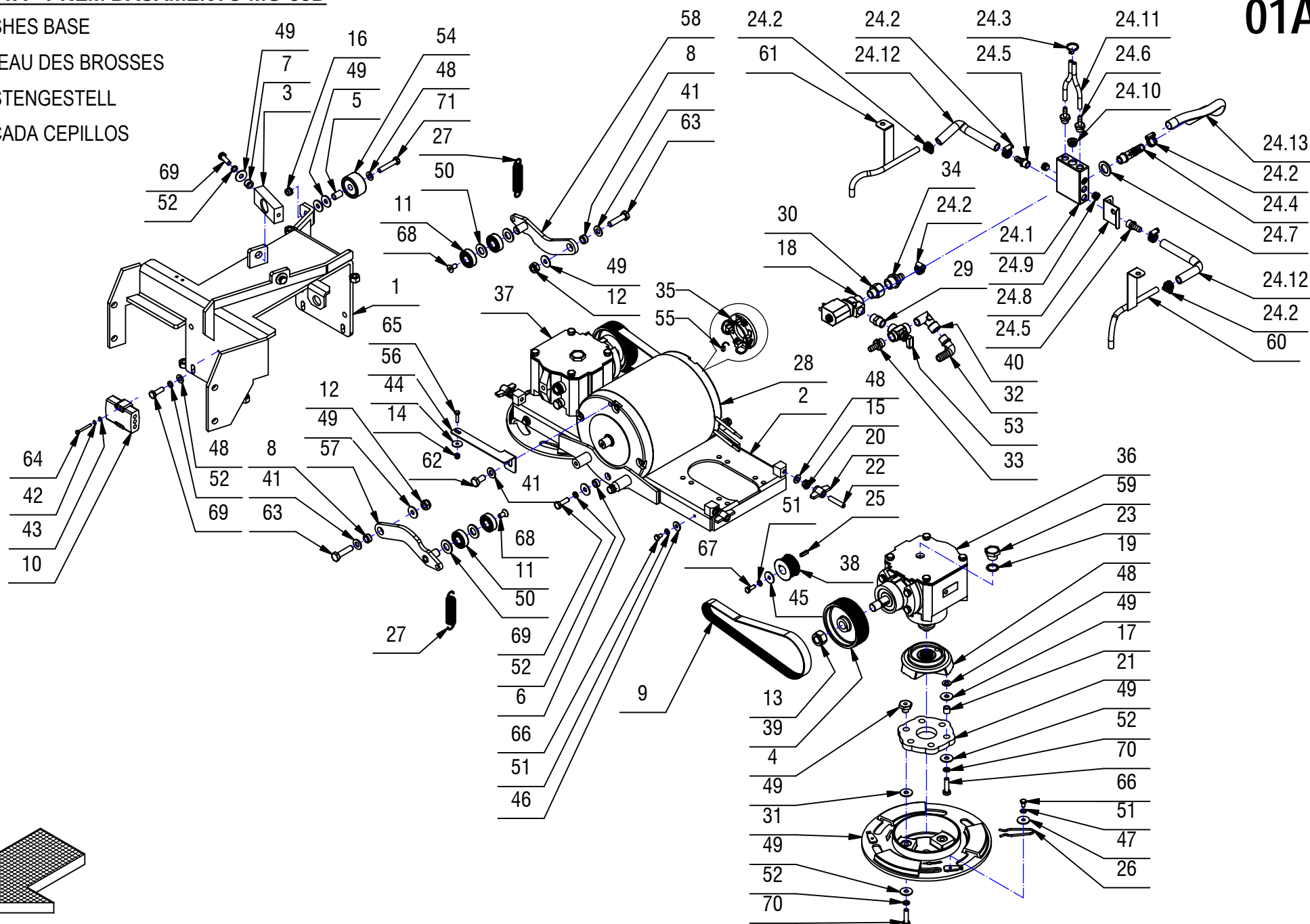
01A

CR-01A - PREM BASAMENTO MG-85B**01A**

POS.	CODICE	QTÀ	DESCRIZIONE	DENOMINATION	DESCRIPTION	BENENNUNG	DESCRIPCION
66	407658	6	VITE M6X10 TE UNI 5739 A2	SCREW	VIS	SCHRAUBE	TORNILLO
67	407663	2	VITE M6x16 TE UNI 5739 ZINC	SCREW	VIS	SCHRAUBE	TORNILLO
68	415834	2	VITE M8X16 TPSEI UNI 5933	SCREW	VIS	SCHRAUBE	TORNILLO
69	408674	8	VITE M8x25 TE UNI 5739 ZINC	SCREW	VIS	SCHRAUBE	TORNILLO
70	408676	12	VITE M8x30 TE UNI 5739 ZINC	SCREW	VIS	SCHRAUBE	TORNILLO
71	408681	1	VITE M8x45 TE UNI 5739 ZINC	SCREW	VIS	SCHRAUBE	TORNILLO

CR-01 GRUPPO BAS.MG 85B BASE

BRUSHES BASE ASSEMBLY

GROUPE PLATEAU DES BROSSES

GRUPPE BURSTENGESTELL

GRUPO BANCADA CEPILLOS

01

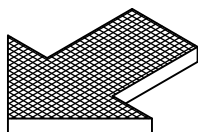
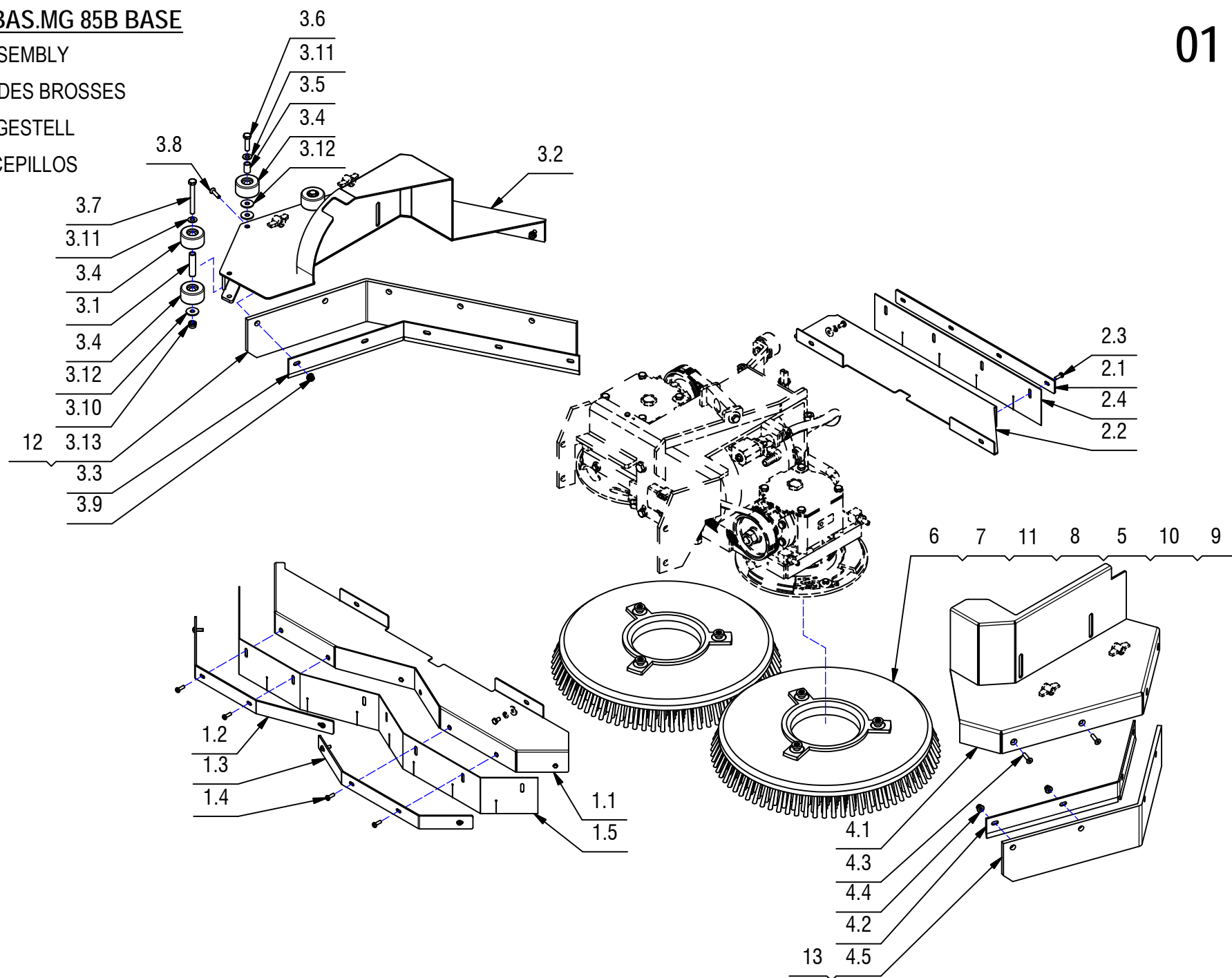

CR-01 GRUPPO BAS.MG 85B BASE

01

POS.	CODICE	QTA	DESCRIZIONE	DENOMINATION	DESCRIPTION	BENENNUNG	DESCRIPCION
1	217966	1	PREM. SUPPORTO PARASPRUZZI ANT.	SPLASH GUARD	BAVETTE DE PROTECTION	SPRITZGUMMI	PARASALPICADURAS
1.1	217950	1	SUPP. PARASPRUZZI ANT.	SPLASH GUARD	BAVETTE DE PROTECTION	SPRITZGUMMI	PARASALPICADURAS
1.2	217962	1	LAMA PARASPRUZZI ANTERIORE DX	BLADE	PLAQUETTE	LEISTE	LISTON
1.3	217963	1	LAMA PARASPRUZZI ANTERIORE SX	BLADE	PLAQUETTE	LEISTE	LISTON
1.4	408854	8	VITE M5X16 TCTC UNI EN ISO 704	SCREW	VIS	SCHRAUBE	TORNILLO
1.5	414481	1	GOMMA PARASPRUZZI ANT.	FRONT RUBBER	BAVETTE AVANT	VORDERER SAUGGUMMI	GOMA DELANTERA
2	217967	1	PREM. SUPPORTO PARASPRUZZI POST.	SPLASH GUARD	BAVETTE DE PROTECTION	SPRITZGUMMI	PARASALPICADURAS
2.1	217947	1	LAMA PARASPRUZZI POSTERIORE	BLADE	PLAQUE	PLATTE	LISTON
2.2	217949	1	SUPP. PARASPRUZZI POST.	SPLASH GUARD	BAVETTE DE PROTECTION	SPRITZGUMMI	PARASALPICADURAS
2.3	408854	4	VITE M5X16 TCTC UNI EN ISO 704	SCREW	VIS	SCHRAUBE	TORNILLO
2.4	414483	1	GOMMA PARASPRUZZI POST.	REAR RUBBER	BAVETTE ARRIERE	HINTERER SAUGGUMMI	GOMA TRASERA
3	218169	1	PREM. SUPPORTO PARASPRUZZI DX	SPLASH GUARD	BAVETTE DE PROTECTION	SPRITZGUMMI	PARASALPICADURAS
3.1	202465	1	BOCCOLA D=12 d=9 S=50 Fe360B	BUSHING	BAGUE	BUCHSE	CASQUILLO
3.2	218167	1	SUPP. PARASPRUZZI DX	SPLASH GUARD	BAVETTE DE PROTECTION	SPRITZGUMMI	PARASALPICADURAS
3.3	218168	1	LAMA PARASPRUZZI DX	RIGHT BLADE	PLAQUETTE DROITE	RECHTE LEISTE	LISTON DERECHO
3.4	405707	4	RUOTA PARACOLPI D=45 S=25 GRIGIA	WHEEL	ROUE	RAD	RUEDA
3.5	408033	2	BOCCOLA D=12 d=9 S=18,5 OT63	BUSHING	BAGUE	BUCHSE	CASQUILLO
3.6	408676	2	VITE M8x30 TE UNI 5739 ZINC	SCREW	VIS	SCHRAUBE	TORNILLO
3.7	408694	1	VITE M8X70 TE UNI 5739 ZINC.	SCREW	VIS	SCHRAUBE	TORNILLO
3.8	408972	5	VITE M6x25 TPSEI UNI 5933 A2	SCREW	VIS	SCHRAUBE	TORNILLO
3.9	409084	5	DADO M6x9 AUTOBL. FLANG. UNI 6926 A2	LOCK NUT	ECROU AUTOFREINES	SICHERUNGSMUTTER	TUERCA AUTOBLOCANTE
3.10	409085	1	DADO M8x8.5 AUTOBL. UNI 7474 ZINC	LOCK NUT	ECROU AUTOFREINES	SICHERUNGSMUTTER	TUERCA AUTOBLOCANTE
3.11	409175	3	ROSETTA 8x17x1,6 UNI 6592 ZINC.	WASHER	RONDELLE	UNTERLAGSCHEIBE	ARANDELA
3.12	409179	5	ROSETTA 9x24x2,5 UNI 6593 ZINC	WASHER	RONDELLE	UNTERLAGSCHEIBE	ARANDELA
3.13	414482	1	GOMMA PARASPRUZZI DX MG 85	SIDE RUBBER RIGHT	BAVETTE LATERALE DROITE	SEITENGUMMI RECHTS	GOMA LATERAL DERECHA
4	218180	1	PREM. SUPPORTO PARASPRUZZI SX	SPLASH GUARD	BAVETTE DE PROTECTION	SPRITZGUMMI	PARASALPICADURAS
4.1	218173	1	SUPP. PARASPRUZZI SX	SUPPORT	SUPPORT	HALTERUNG	SOPORTE
4.2	218177	1	LAMA PARASPRUZZI SX	LEFT BLADE	PLAQUETTE GAUCHE	LINKE LEISTE	LISTON IZQUIERDO
4.3	408972	4	VITE M6x25 TPSEI UNI 5933 A2	SCREW	VIS	SCHRAUBE	TORNILLO
4.4	409084	4	DADO M6x9 AUTOBL. FLANG. UNI 6926 A2	LOCK NUT	ECROU AUTOFREINES	SICHERUNGSMUTTER	TUERCA AUTOBLOCANTE
4.5	414484	1	GOMMA PARASPRUZZI SX PARA 33Sh	SIDE RUBBER LEFT	BAVETTE LATERALE GAUCHE	SEITENGUMMI LINKS	GOMA LATERAL IZQUIERDO
5	405506	1	DISCO TRASCINATORE D.430				
6	405562	2	SPAZZOLA D=430 PPL d=0.3 (PPL AZZURRO)	BRUSH	BROSSE	BURSTE	CEPILLO
7	405563	1	SPAZZOLA D=430 PPL d=0.6 (PPL BIANCO)	BRUSH	BROSSE	BURSTE	CEPILLO
8	405565	1	SPAZZOLA D=430 TYNEX d=1	BRUSH	BROSSE	BURSTE	CEPILLO
9	405566	1	SPAZZOLA D=430 ACCIAIO d=0.3	BRUSH	BROSSE	BURSTE	CEPILLO
10	410575	1	CENTER LOCK H=20 A VITE VERDE				
11	414261	1	SPAZZOLA D=430 PPL d=0.9 (PPL NERO)	BRUSH	BROSSE	BURSTE	CEPILLO
12	414485	1	GOMMA PARASPRUZZI DX NBR 60Sh	SIDE RUBBER LEFT	BAVETTE LATERALE GAUCHE	SEITENGUMMI LINKS	GOMA LATERAL IZQUIERDO
13	414486	1	GOMMA PARASPRUZZI SX NBR 60Sh	SIDE RUBBER LEFT	BAVETTE LATERALE GAUCHE	SEITENGUMMI LINKS	GOMA LATERAL IZQUIERDO

CR-01A - PREM BASAMENTO MG-85B BASE

BRUSHES BASE

PLATEAU DES BROSSES

BURSTENGESTELL

BANCADA CEPILLOS

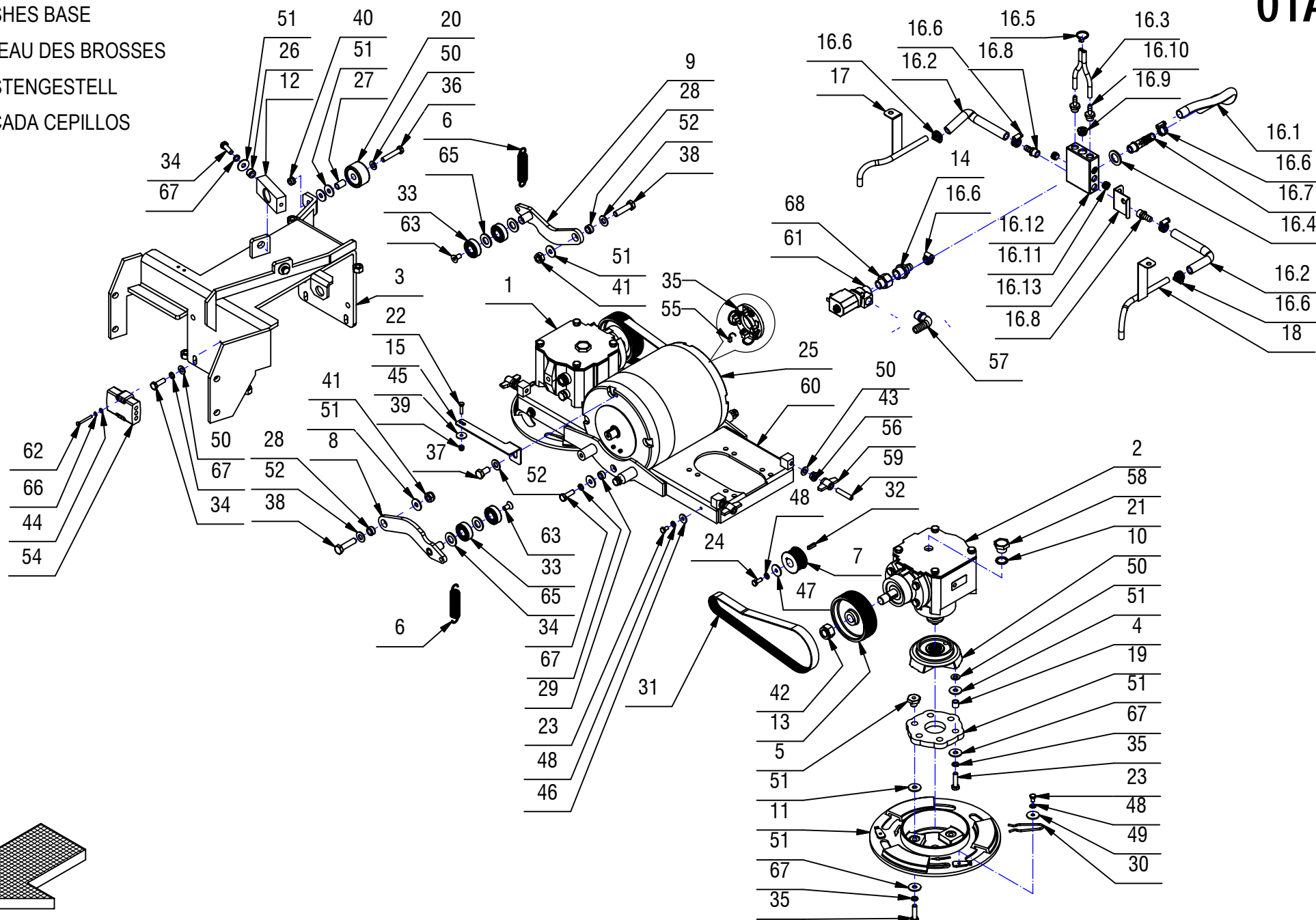
01A

CR-01A - PREM BASAMENTO MG-85B BASE**01A**

POS.	CODICE	QTÀ	DESCRIZIONE	DENOMINATION	DESCRIPTION	BENENNUNG	DESCRIPCION
1	200597	1	PREM. RIDUTTORE 1:4,5 SX	REDUCTION GEAR ASSEMBLY	REDUCTEUR COMPLET	GETRIEBE KOMPLETT	REDUCTOR COMPLETO
2	200598	1	PREM. RIDUTTORE 1:4,5 DX	REDUCTION GEAR ASSEMBLY	REDUCTEUR COMPLET	GETRIEBE KOMPLETT	REDUCTOR COMPLETO
3	200849	1	ATTACCO BASAMENTO FISSO LAVANTE	COUPLING	ATTAQUE	KUPPLUNG	ACOPLAMIENTO
4	202451	6	DISTANZIALE D=12 d=8,25 S=10,8	SPACER	ENTROTOISE	DISTANZHUELSE	DISTANCIADOR
5	202467	6	BOCCOLA CH22 d=M8 S=17 AVP	BUSHING	BAGUE	BUCHSE	CASQUILLO
6	202478	2	MOLLA TRAZ. 17,5X2,5X87	SPRING	RESSORT	FEDER	RESORTE
7	202514	2	PULEGGIA UNI 9366-8 PJ D=45 S=25	PULLEY	POULIE	RIEMENSCHIEBE	PULEA
8	203614	1	SUPP. TENDICINGHIA MG 75-85-100	TIGHTENER	TENDEUR	SPANNER	TENDEDOR
9	203615	1	SUPP. TENDICINGHIA MG 75-85-100	TIGHTENER	TENDEUR	SPANNER	TENDEDOR
10	205989	2	FLANGIA PER GIUNTO	FLANGE	FLASQUE	FLANSCH	BRIDA
11	205990	2	PIATTO PORTASPAZZOLA D=253	BRUSH PLATE	PLATEAU DE BROSE	BÜRSTENTRÄGER	PLATO PORTACEPILLO
12	206591	1	BLOCCETTO ATTACCO BASAMENTO MG65-T65	BLOCK	PETIT BLOC	ARRETIERUNG	BLOQUE
13	210270	2	PULEGGIA UNI 9366-8 PJ D=95 S=30	PULLEY	POULIE	RIEMENSCHIEBE	PULEA
14	210541	1	PORTAGOMMA DIRITTO G 1-2" MASCHIO D=13	CONNECTOR	RACCORD	SCHLAUCHANSCHLUSS	EMPALME TUBO DE GOMA
15	217902	1	STAFFA BLOCCAGGIO MOTORE MG-75-85-100	SUPPORT	SUPPORT	HALTERUNG	SOPORTE
16	217941	1	KIT DISTRIBUTORE ACQUA MG 75-85-100B	DISTRIBUTOR	DISTRIBUTEUR	VERTEILER	DISTRIBUIDOR
16.1	202141	1	TUBO SPIRALATO D=17 d=14 L=300	HOSE	TUYAU	SCHLAUCH	TUBO DE GOMA
16.2	209650	2	TUBO SPIRALATO D=16 d=10 L=160	PIPE	TUBE	ROHR	TUBO
16.3	213251	2	TUBO D=8 d=5 L=105 VITREO	PIPE	TUBE	ROHR	TUBO
16.4	400667	1	ROSETTA 18x30x3 NYLON	WASHER	RONDELLE	UNTERLAGSCHEIBE	ARANDELA
16.5	410274	1	FASCETTA PLASTICA 2.5x98	CLAMP	COLLIER	BRIDE	ABRAZADERA
16.6	410292	6	FASCETTA A VITE 11/17 ABA	CLAMP	COLLIER	BRIDE	ABRAZADERA
16.7	410349	1	PORTAGOMMA A GOMITO 3/8"x12-13	CONNECTOR	RACCORD	SCHLAUCHANSCHLUSS	EMPALME TUBO DE GOMA
16.8	410393	2	PORTAGOMMA DIRITTO 1/4X10	SUPPORT	SUPPORT	HALTERUNG	SOPORTE
16.9	418158	1	TAPPO 3/8" M CAMOZZI 2610-3/8	CAP	CAPUCHON	KAPPE	TAPON
16.10	422186	2	RACC. PORTAGOMMA 1/4x7 OTT. NICH.	FITTING	RACCORD	VERSCHRAUBUNG	RACOR
16.11	425817	4	TAPPO 1/4" MASCHIO S2610	COVER	COUVERCLE	DECKEL	TAPA
16.12	428247	1	DISTRIBUTORE ACQUA BASAM. BISPAZZOLA	DISTRIBUTOR	DISTRIBUTEUR	VERTEILER	DISTRIBUIDOR
16.13	428787	1	SUPPORTO DISTRIBUTORE ACQUA MG	SUPPORT	SUPPORT	HALTERUNG	SOPORTE
17	218161	1	TUBO DISTRIBUZIONE ACQUA SX MG	PIPE	TUBE	ROHR	TUBO
18	218162	1	TUBO DISTRIBUZIONE ACQUA DX MG	PIPE	TUBE	ROHR	TUBO
19	400255	2	GIUNTO ELASTICO D=115 S=11 GOMMA 4 TELE	JOINT	ATTACHE	SCHLOSS	JUNTA
20	405707	1	RUOTA PARACOLPI D=45 S=25 GRIGIA	WHEEL	ROUE	RAD	RUEDA
21	405901	2	GUARNIZIONE D=23 d=18 S=1,5 GUARNITAL	GASKET	JOINT	DICHTUNG	JUNTA
22	407647	1	VITE M5x20 TE UNI 5739 ZINC	SCREW	VIS	SCHRAUBE	TORNILLO
23	407658	6	VITE M6x10 TE UNI 5739 A2	SCREW	VIS	SCHRAUBE	TORNILLO
24	407663	2	VITE M6x16 TE UNI 5739 ZINC	SCREW	VIS	SCHRAUBE	TORNILLO
25	407739	1	MOTORE 36V 900W 1800G	MOTOR	MOTEUR	MOTOR	MOTOR
26	408020	2	BOCCOLA D=15 d=8 S=10,5 OT58	BUSHING	BAGUE	BUCHSE	CASQUILLO

CR-01A - PREM BASAMENTO MG-85B BASE

BRUSHES BASE

PLATEAU DES BROSSES

BURSTENGESTELL

BANCADA CEPILLOS

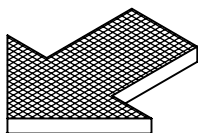
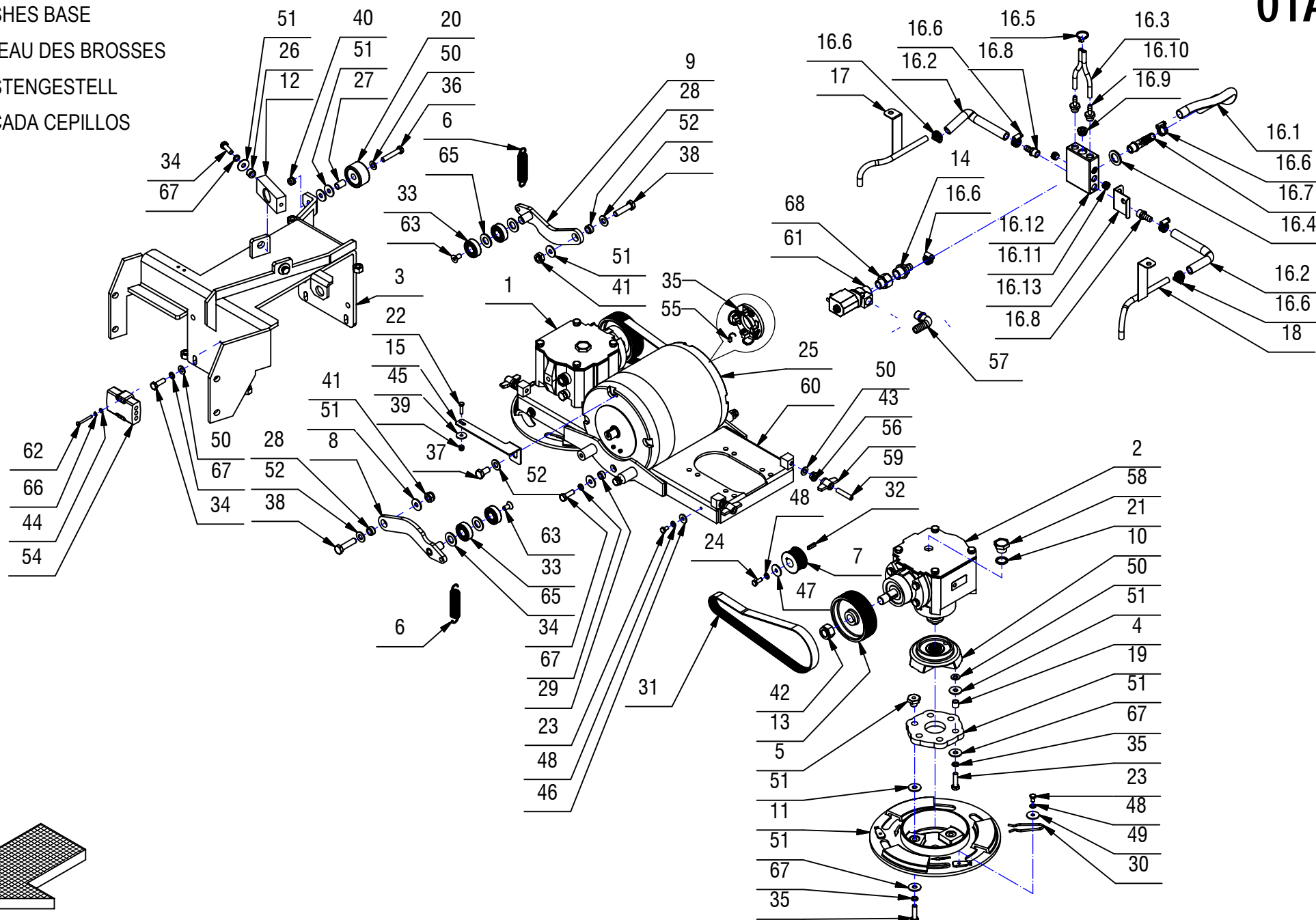
01A

CR-01A - PREM BASAMENTO MG-85B BASE**01A**

POS.	CODICE	QTÀ	DESCRIZIONE	DENOMINATION	DESCRIPTION	BENENNUNG	DESCRIPCION
27	408033	1	BOCCOLA D=12 d=9 S=18,5 OT63	BUSHING	BAGUE	BUCHSE	CASQUILLO
28	408037	2	BOCCOLA D=15,9 d=10 S=8,5 OT58	BUSHING	BAGUE	BUCHSE	CASQUILLO
29	408041	2	BOCCOLA D=14,9 D=8,25 S=7 OT58	BUSHING	BAGUE	BUCHSE	CASQUILLO
30	408124	2	MOLLA BLOCCAGGIO SPAZZOLA	SPRING	RESSORT	FEDER	RESORTE
31	408322	2	CINGHIA POLY V J8 660 MAGNA 83	BELT	COURROIE	RIEMEN	CORREA
32	408402	2	LINGUETTA 5X5X20 UNI 6604/69	KEY	CLAVETTE	KEIL	CLAVIJA
33	408427	4	CUSCINETTO 6202 2RS 15x35x11	BEARING	ROULEMENT	LAGER	COJINETE
34	408674	8	VITE M8x25 TE UNI 5739 ZINC	SCREW	VIS	SCHRAUBE	TORNILLO
35	408676	12	VITE M8x30 TE UNI 5739 ZINC	SCREW	VIS	SCHRAUBE	TORNILLO
36	408681	1	VITE M8x45 TE UNI 5739 ZINC	SCREW	VIS	SCHRAUBE	TORNILLO
37	408709	1	VITE M10X20 TE UNI 5739 ZINC	SCREW M10X20 TE UNI 5739 (8.8)	VIS M10X20 TE UNI 5739 (8.8)	SCHRAUBE M10X20 TE UNI 5739 (8.8)	TORNILLO M10X20 TE UNI 5739 (8.8)
38	408715	2	VITE M10x40 TE UNI 5739 (8.8)	SCREW	VIS	SCHRAUBE	TORNILLO
39	409080	1	DADO M5x7 AUTOBL. UNI 7473 ZINC	LOCK NUT	ECROU AUTOFREINES	SICHERUNGSMUTTER	TUERCA AUTOBLOCANTE
40	409085	1	DADO M8x8.5 AUTOBL. UNI 7474 ZINC	LOCK NUT	ECROU AUTOFREINES	SICHERUNGSMUTTER	TUERCA AUTOBLOCANTE
41	409090	2	DADO M10x10 AUTOBL. UNI 7474 ZINC	LOCK NUT	ECROU AUTOFREINES	SICHERUNGSMUTTER	TUERCA AUTOBLOCANTE
42	409097	2	DADO M16x15x1,5 AUTOBL. UNI 7474	LOCK NUT	ECROU AUTOBLOQUANT	STOPMUTTER	TUERCA AUTOBLOCANTE
43	409126	4	DADO M8 SERPRESS	NUT	ECROU	MUTTER	TUERCA
44	409142	2	ROSETTA 4x9x0,8 UNI 6592 ZINC	WASHER	RONDELLE	UNTERLAGSCHEIBE	ARANDELA
45	409153	1	ROSETTA 5X20X1,5 UNI 6593 ZINC	WASHER	RONDELLE	UNTERLAGSCHEIBE	ARANDELA
46	409161	4	ROSETTA 6,6x18x2 UNI 6593 A2	WASHER	RONDELLE	SCHEIBE	ARANDELA
47	409162	2	ROSETTA 6,5x24x2 UNI 6593 ZINC	WASHER	RONDELLE	UNTERLAGSCHEIBE	ARANDELA
48	409164	8	ROSETTA GROWER 6x2,5x1,8 ASA B27 ZINC	LOCK WASHER	RONDELLE FREIN	ZAHNSCHEIBE	ARANDELLA DENTADA
49	409170	2	ROSETTA 6x24x2 UNI 6593 A2	WASHER	RONDELLE	UNTERLEGSCHIEBE	ARANDELA
50	409175	15	ROSETTA 8x17x1,6 UNI 6592 ZINC.	WASHER	RONDELLE	UNTERLAGSCHEIBE	ARANDELA
51	409179	32	ROSETTA 9x24x2,5 UNI 6593 ZINC	WASHER	RONDELLE	UNTERLAGSCHEIBE	ARANDELA
52	409191	3	ROSETTA 10X21X2 UNI 6592 ZINC	WASHER	RONDELLE	UNTERLAGSCHEIBE	ARANDELA
53	409420	4	SPAZZ. MOT. 10X18X18 GM4EC01	CARBON BRUSH MOTOR	CHARBON MOTEUR	KOHLEBÜRSTE	ESCOBILLA MOTOR
54	409668	1	CONNETTORE BIP.FT 80A CONTATTI MASCHIO	CONNECTOR	CONNECTEUR	LADESTCKER	CONECTOR
55	409699	1	PORTASPAZZOLE	CARBON BRUSH HOLDER	PORTE-CHARBON	KOHLEBÜRSTENHALTERUNG	PORTAESCOBILLAS
56	410237	4	GALLETTO DI FISSAGGIO GB/48/FP M8	WING NUT	PAPILLON	FLÜGELSCHRAUBE	POMO
57	410349	1	PORTAGOMMA A GOMITO 3/8"x12-13	CONNECTOR	RACCORD	SCHLAUCHANSCHLUSS	EMPALME TUBO DE GOMA
58	410400	2	TAPPO SFIATATOIO MB18	BREATHER	SOUPIRAIL	ENTLÜFTER	RESPIRADERO
59	411962	4	GRANO M8x40 EI UNI 5923 ZINC.	DOWEL	VIS CYLINDRIQUE	MADENSCHRAUBE	TORNILLO
60	412440	1	BASAMENTO SPAZZOLE MAGNA 75-83	COUPLING	ATTAQUE	KUPPLUNG	ACOPLAMIENTO
61	414647	1	ELETTROVALVOLA COMPLETA 36V CON CORPO	SOLENOID VALVE	ELECTROVANNE	MAGNETVENTIL	ELECTROVALVULA
62	415713	2	VITE M4x35 TE UNI 5739 ZINC.	SCREW	VIS	SCHRAUBE	TORNILLO
63	415834	2	VITE M8X16 TPSEI UNI 5933	SCREW	VIS	SCHRAUBE	TORNILLO
64	415897	2	DADO AUTOBL M3 UNI7474 A2	LOCK NUT	ECROU AUTOBLOCANT	STOPMUTTER	TUERCA AUTOBLOCANTE

CR-01A - PREM BASAMENTO MG-85B BASE

BRUSHES BASE

PLATEAU DES BROSSES

BURSTENGESTELL

BANCADA CEPILLOS

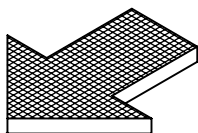
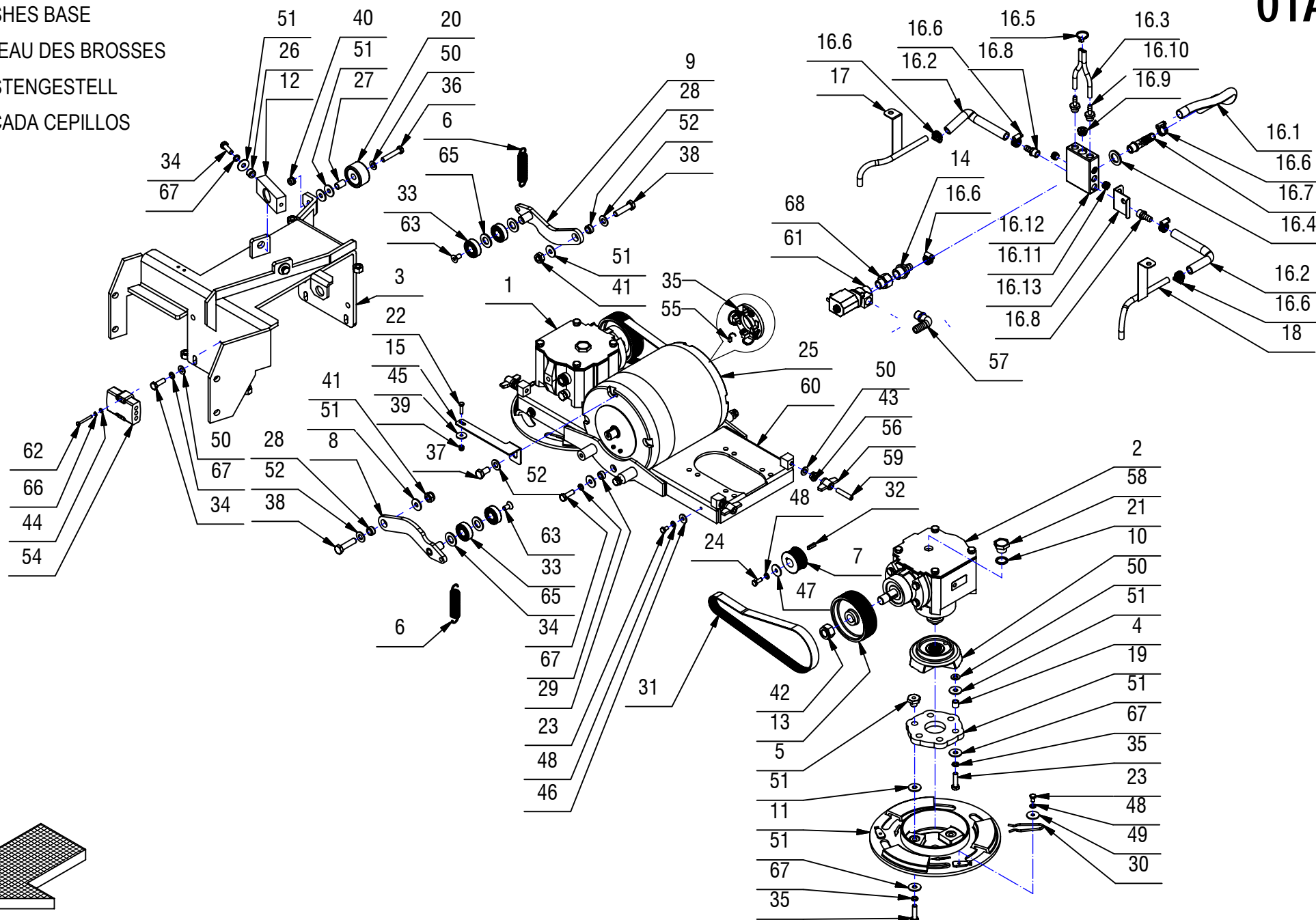
01A

CR-01A - PREM BASAMENTO MG-85B BASE**01A**

POS.	CODICE	QTÀ	DESCRIZIONE	DENOMINATION	DESCRIPTION	BENENNUNG	DESCRIPCION
65	415931	4	ROSETTA D.15X28X2.5 UNI 6592 OT	WASHER BRASS	RONDELLE LAITON	UNTERLAGSCHEIBE MESSING	ARANDELA LATON
66	415941	2	ROSETTA 4 UNI1751 ZINC GROWER	LOCK WASHER	RONDELLE FREIN	ZAHNSCHEIBE	ARANDELLA DENTADA
67	415946	20	ROSETTA M8 GROWER UNI1751	LOCK WASHER	RONDELLE FREIN	ZAHNSCHEIBE	ARANDELLA DENTADA
68	428785	1	NIPPLO RIDUZIONE 3/8" M 1/2" F Cod.2520	NIPPLE	RACCORD	NIPPEL	BOQUILLA ROSCADA

CR-01 GRUPPO BASAMENTO MG 85BS

BRUSHES BASE ASSEMBLY

GROUPE PLATEAU DES BROSSES

GRUPPE BURSTENGESTELL

GRUPO BANCADA CEPILLOS

01

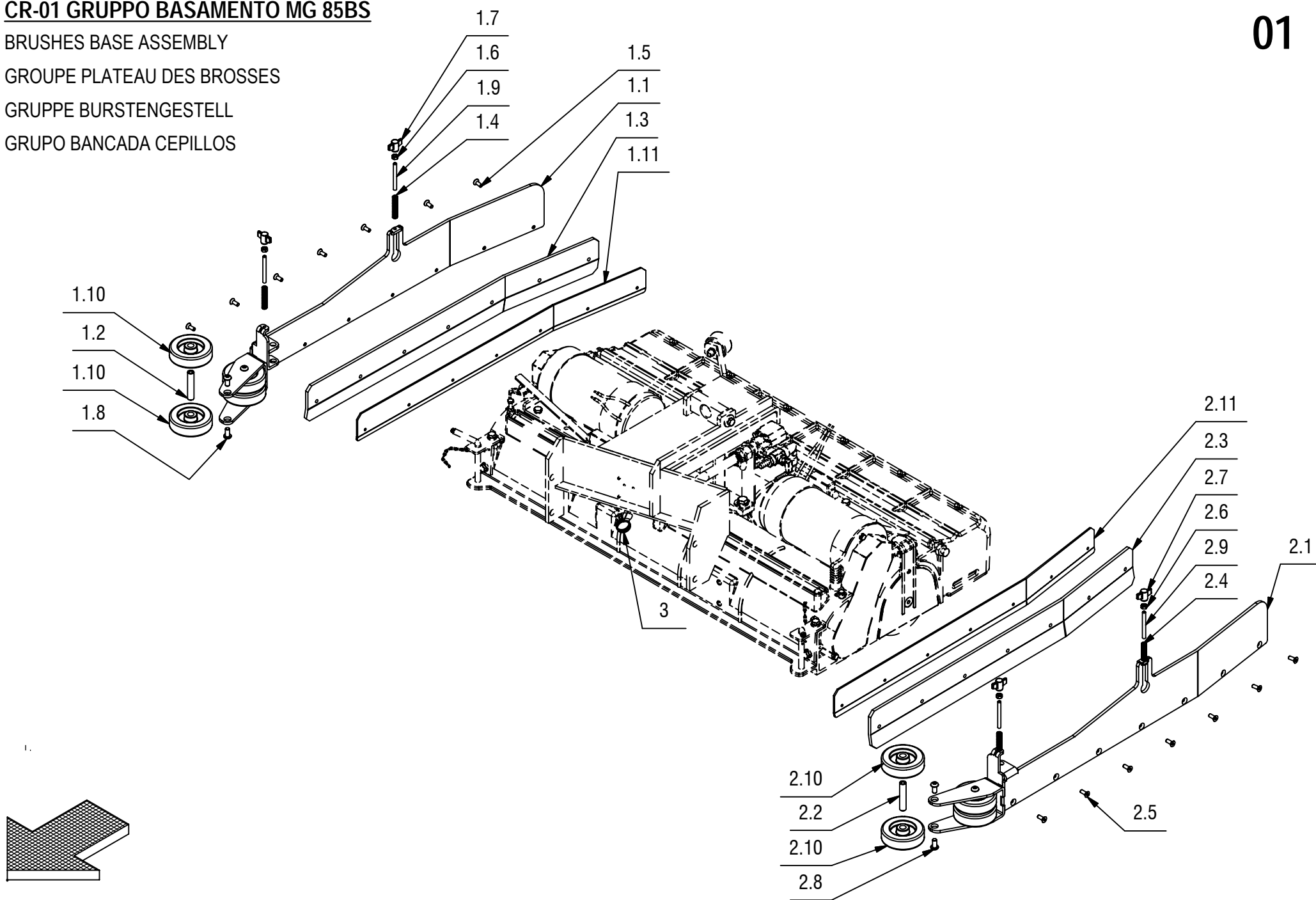

CR-01 GRUPPO BASAMENTO MG 85BS**01**

POS.	CODICE	QTÀ	DESCRIZIONE	DENOMINATION	DESCRIPTION	BENENNUNG	DESCRIPCION
1	217604	1	KIT SUPP.PARASPRUZZI DX MG 85 SPAZZANTE	RIGHT FENDER	GARDE-BOUE DROITE	ABDECKUNG RECHTS	GUARDABARROS DERECHO
1.1	217446	1	SUPP. PARASPRUZZI DX FLEXY 85BS	RIGHT SUPPORT	SUPPORT DROITE	RECHTE HALTERUNG	SOPORTE DERECHO
1.2	217453	2	PERNO GUIDA RUOTE PARACOLPI FLEXY 85 BS	PIN	AXE	BOLZEN	PERNO
1.3	406040	1	GOMMA PARASPRUZZI DX FLEXY 85BS	SIDE RUBBER RIGHT	BAVETTE LATERALE DROITE	SEITENGUMMI RECHTS	GOMA LATERAL DERECHA
1.4	407564	2	MOLLA COMP. 9.5x1x47 INOX	SPRING	RESSORT	FEDER	RESORTE
1.5	408969	7	VITE M6x16 TPSEI UNI 5933 A2	SCREW	VIS	SCHRAUBE	TORNILLO
1.6	409040	2	DADO M6x5 UNI 5588 ZINC	NUT	ECROU	MUTTER	TUERCA
1.7	410231	2	GALLETTO M6x13	WING NUT	PAPILLON	FLÜGELSCHRAUBE	POMO
1.8	415859	4	VITE M8x16 TBEI ISO 7380 ZINC	SCREW	VIS	SCHRAUBE	TORNILLO
1.9	424416	2	GRANO M6x60 UNI 5923 ZINC.	SCREW	VIS	SCHRAUBE	TORNILLO
1.10	427251	4	RUOTA D=80 L=23 SUPERLAN GRIGIA	WHEEL	ROUE	RAD	RUEDA
1.11	428230	1	PREMIGOMMA PARASPRUZZI DX FLEXY 85 BS	RIGHT BLADE	PLAQUETTE DROITE	RECHTE LEISTE	LISTON DERECHO
2	217605	1	KIT SUPP.PARASPRUZZI SX MG-85 SPAZZANTE	LEFT FENDER	GARDE-BOUE GAUCHE	ABDECKUNG LINKS	GUARDABARROS IZQUIERDO
2.1	217451	1	SUPP. PARASPRUZZI SX FLEXY 85BS	LEFT SUPPORT	SUPPORT GAUCHE	HALTERUNG LINKS	SOPORTE IZQUIERDO
2.2	217453	2	PERNO GUIDA RUOTE PARACOLPI FLEXY 85 BS	PIN	AXE	BOLZEN	PERNO
2.3	406040	1	GOMMA PARASPRUZZI SX FLEXY 85BS	SIDE RUBBER LEFT	BAVETTE LATERALE GAUCHE	SEITENGUMMI LINKS	GOMA LATERAL IZQUIERDO
2.4	407564	2	MOLLA COMP. 9.5x1x47 INOX	SPRING	RESSORT	FEDER	RESORTE
2.5	408969	7	VITE M6x16 TPSEI UNI 5933 A2	SCREW	VIS	SCHRAUBE	TORNILLO
2.6	409040	2	DADO M6x5 UNI 5588 ZINC	NUT	ECROU	MUTTER	TUERCA
2.7	410231	2	GALLETTO M6x13	WING NUT	PAPILLON	FLÜGELSCHRAUBE	POMO
2.8	415859	4	VITE M8x16 TBEI ISO 7380 ZINC	SCREW	VIS	SCHRAUBE	TORNILLO
2.9	424416	2	GRANO M6x60 UNI 5923 ZINC.	SCREW	VIS	SCHRAUBE	TORNILLO
2.10	427251	4	RUOTA D=80 L=23 SUPERLAN GRIGIA	WHEEL	ROUE	RAD	RUEDA
2.11	428231	1	PREMIGOMMA PARASPRUZZI SX FLEXY 85BS	RIGHT BLADE	PLAQUETTE GAUCHE	LINKE LEISTE	LISTON IZQUIERDO
3	416172	1	FASCETTA A VITE 15-24 ABA	LEFT FENDER	COLLIER	BRIDE	ABRAZADERA

CR-01A PREM. BASAMENTO MG 85BS

BRUSHES BASE ASSEMBLY

GROUPE PLATEAU DES BROSSES

GRUPPE BURSTENGESTELL

GRUPO BANCADA CEPILLOS

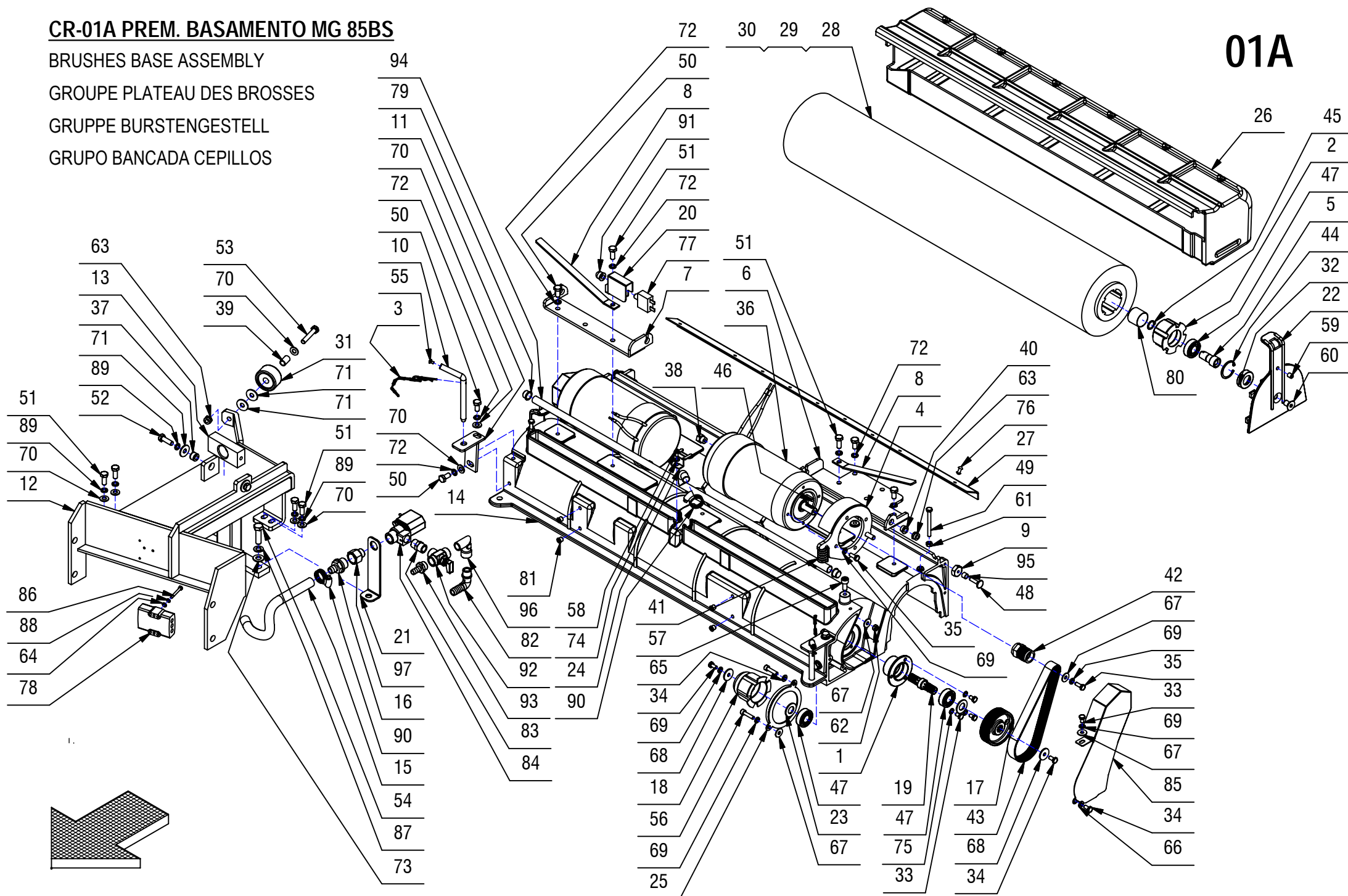
01A

CR-01A PREM. BASAMENTO MG 85BS**01A**

POS.	CODICE	QTÀ	DESCRIZIONE	DENOMINATION	DESCRIPTION	BENENNUNG	DESCRIPCION
1	200079	2	SUPPORTO FLANGIATO	SUPPORT	SUPPORT	HALTERUNG	SOPORTE
2	200080	2	MOZZO FOLLE SUPPORTO SPAZZOLA	HUB	MOYEU	NABE	CUBO
3	200852	2	CATENELLA CON SPILLO 2.4 10 ANELLI	CHAIN WITH CLIP	CHAINE AVEC EPINGLE	KETTE MIT SPLINT	CADENA CON ESPIGA
4	203665	2	PIASTRA FISSAGGIO MOTORE T65S	PLAQUE	PLAQUE	BEFESTIGUNGSAUFLAGE	PLACA
5	203667	2	PERNO FISSO PER MOZZO FOLLE	PIN	AXE	BOLZEN	PERNO
6	203668	1	PIASTRA SUPPORTO MOTORE SX	MOTOR SUPPORT	SUPPORT DE MOTEUR	MOTORHALTERUNG	SOPORTE DE MOTOR
7	203669	1	PIASTRA SUPPORTO MOTORE DX	MOTOR SUPPORT	SUPPORT DE MOTEUR	MOTORHALTERUNG	SOPORTE DE MOTOR
8	203670	2	STAFFA PER MOLLA	SUPPORT	ATTAQUE	HALTERUNG	SOPORTE FIJADOR
9	203671	2	DISTANZIALE CH20 M6 S=8 Fe360	SPACER	ENTRETOISE	DISTANZHÜLSE	DISTANCIADOR
10	203672	2	SPINA BARRA LATERALE T65S	SPRING PIN	FOURCHETTE	SPANNSTIFT	PASADOR
11	203673	2	ATTACCO ANTERIORE BARRA LATERALE	COUPLING	ATTAQUE	KUPPLUNG	ACOPLAMIENTO
12	203675	1	ATTACCO BASAMENTO FISSO SPAZZ. T70	COUPLING	ATTAQUE	KUPPLUNG	ACOPLAMIENTO
13	206591	1	BLOCCHETTO ATTACCO BASAMENTO MG65-T65	BLOCK	PETIT BLOC	ARRETIERUNG	BLOQUE
14	206614	1	TUNNEL ALLUMINIO TRIPLA 85 (VOLUTA)	TUNNEL	CARTER BALAI	TUNNEL	TUNEL
15	209553	1	TUBO DIAM.14X240 PVC SPIRALATO TRASP.	PIPE	TUBE	ROHR	TUBO
16	210541	1	PORTAGOMMA DIRITTO G 1-2" MASCHIO D=13	CONNECTOR	RACCORD	SCHLAUCHANSCHLUSS	EMPALME TUBO DE GOMA
17	213060	2	PULEGGIA CONDOTTA X SPAZZANTE DIN 5482	PULLEY	POULIE	RIEMENSCHLEIBE	PULEA
18	213065	2	MOZZO COMANDO SPAZZOLE DIN5482 15X12	HUB	MOYEU	NABE	CUBO
19	213070	2	ALBERO COMANDO SPAZZOLE DENTATO DIN 5482	SHAFT	ARBRE	LENKWELLE	EJE
20	217455	2	SUPPORTO DISGIUNTORE FLEXY 85BS	SUPPORT	SUPPORT	HALTERUNG	SOPORTE
21	218502	1	STAFFA SUPPORTO RUBINETTO MG 85-BS	SUPPORT	SUPPORT	HALTERUNG	SOPORTE
22	400115	2	PIASTRA MOBILE SPAZZANTE MAGNA 70S	PLAQUE	PLAQUE	BEFESTIGUNGSAUFLAGE	PLACA
23	400118	4	RONDELLA SPECIALE	SPECIAL WASHER	RONDELLE SPECIALE	UNTERLAGSCHEIBE SPEZIAL	ARANDELA ESPECIAL
24	400364	1	STAFFETTA FISSAGGIO RACCORDO	SUPPORT	ATTAQUE	HALTERUNG	SOPORTE FIJADOR
25	400368	2	ANELLO TAGLIA FILI	RING	ANNEAU	RING	ANILLO
26	400755	1	CASSETTO L=874 TRIPLA 85	HOPPER	BAC A DECHETS	SCHMUTZBEHÄLTER	CAJON DE RECOLECCION
27	400756	1	LAMA RACCOGLI SPORCO	BLADE	PLAQUE	PLATTE	LISTON
28	404650	2	SPAZZOLA CIL. D.150X814 PPL 0,7 CUSP.T85	CYLINDRICAL BRUSH	BROSSE CYLINDRIQUE	ZENTRALWALZE	CEPILLO CILINDRICO
29	404651	1	SPAZZOLA CIL. D.150X814 PPL 1	CYLINDRICAL BRUSH	BROSSE CYLINDRIQUE	ZENTRALWALZE	CEPILLO CILINDRICO
30	404652	1	SPAZZOLA CIL. D.150X814 ABRASIVA TYNEX	CYLINDRICAL BRUSH	BROSSE CYLINDRIQUE	ZENTRALWALZE	CEPILLO CILINDRICO
31	405707	1	RUOTA PARACOLPI D=45 S=25 GRIGIA	WHEEL	ROUE	RAD	RUEDA
32	407613	2	PARAOILIO 20x35x10 DUE LABBRA	OIL SEAL	JOINT PAULSTRA	SIMMERING	ARO RASCADOR DE ACEITE
33	407657	8	VITE M6X10 TE UNI 5739 ZINC	SCREW	VIS	SCHRAUBE	TORNILLO
34	407660	6	VITE M6X12 TE UNI 5739 A2	SCREW	VIS	SCHRAUBE	TORNILLO
35	407663	10	VITE M6x16 TE UNI 5739 ZINC	SCREW	VIS	SCHRAUBE	TORNILLO
36	407743	2	MOTORE MP80M 36V W650 G2000 22A IP44	MOTOR	MOTEUR	MOTOR	MOTOR
37	408020	2	BOCCOLA D=15 d=8 S=10,5 OT58	BUSHING	BAGUE	BUCHSE	CASQUILLO
38	408023	2	BOCCOLA ST66-83-108	BUSHING	BAGUE	BUCHSE	CASQUILLO
39	408033	1	BOCCOLA D=12 d=9 S=18,5 OT63	BUSHING	BAGUE	BUCHSE	CASQUILLO

CR-01A PREM. BASAMENTO MG 85BS

BRUSHES BASE ASSEMBLY

GROUPE PLATEAU DES BROSSES

GRUPPE BURSTENGESTELL

GRUPO BANCADA CEPILLOS

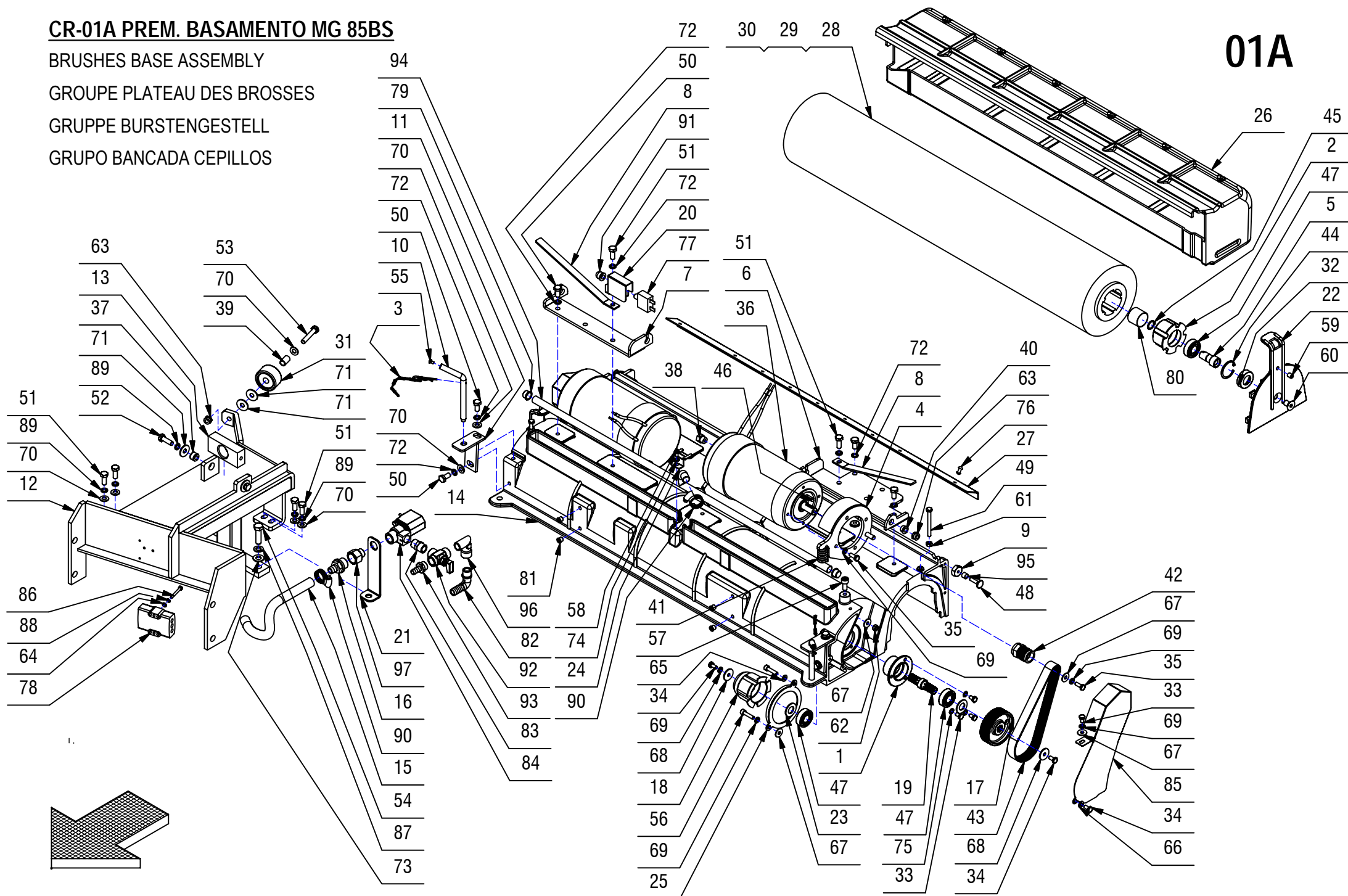
01A

CR-01A PREM. BASAMENTO MG 85BS**01A**

POS.	CODICE	QTÀ	DESCRIZIONE	DENOMINATION	DESCRIPTION	BENENNUNG	DESCRIPCION
43	408323	2	CINGHIA POLY V J8 L=457 T85	BELT	COURROIE	RIEMEN	CORREA
44	408341	2	SEEGER I 35 UNI 7437	SEEGER RING	SERRE CLIPS	SEEGERRING	ANILLO SEEGER
45	408353	2	ANELLO EST. 15 UNI 7435 C70	RING	ANNEAU	RING	ANILLO
46	408402	2	LINGUETTA 5X5X20 UNI 6604/69	KEY	CLAVETTE	KEIL	CLAVIJA
47	408427	6	CUSCINETTO 6202 2RS 15x35x11	BEARING	ROULEMENT	LAGER	COJINETE
48	408617	2	VITE M6x25 TTQST UNI 5732 ZINC	SCREW	VIS	SCHRAUBE	TORNILLO
49	408658	2	VITE M6X60 TE UNI 5739 A2	SCREW	VIS	SCHRAUBE	TORNILLO
50	408669	7	VITE M8x16 TE UNI 5739 ZINC	SCREW	VIS	SCHRAUBE	TORNILLO
51	408670	6	VITE M8x20 TE UNI 5739 ZINC	SCREW	VIS	SCHRAUBE	TORNILLO
52	408674	2	VITE M8x25 TE UNI 5739 ZINC	SCREW	VIS	SCHRAUBE	TORNILLO
53	408681	1	VITE M8x45 TE UNI 5739 ZINC	SCREW	VIS	SCHRAUBE	TORNILLO
54	408714	2	VITE M10x35 TE UNI 5739 ZINC	SCREW	VIS	SCHRAUBE	TORNILLO
55	408768	2	VITE M4x6 TCTC UNI 7687 ZINC	SCREW	VIS	SCHRAUBE	TORNILLO
56	408797	4	VITE M6x25 TCEI UNI 5931 ZINC	SCREW	VIS	SCHRAUBE	TORNILLO
57	408810	2	VITE M8x18 TCEI UNI 5931 ZINC	SCREW	VIS	SCHRAUBE	TORNILLO
58	408848	1	VITE M5X10 TCTC UNI 7687 A2	SCREW	VIS	SCHRAUBE	TORNILLO
59	408918	2	GRANO M8X10 TC NYLON	DOWEL	VIS CYLINDRIQUE	MADENSCHRAUBE	TORNILLO
60	409003	2	VITE M10x16 TPSCE UNI5933 (10.9) ZINC	SCREW	VIS	SCHRAUBE	TORNILLO
61	409040	2	DADO M6x5 UNI 5588 ZINC	NUT	ECROU	MUTTER	TUERCA
62	409082	2	DADO M6x6 AUTOBL UNI 7474 ZINC	LOCK NUT	ECROU AUTOFREINES	SICHERUNGSMUTTER	TUERCA AUTOBLOCANTE
63	409085	3	DADO M8x8.5 AUTOBL. UNI 7474 ZINC	LOCK NUT	ECROU AUTOFREINES	SICHERUNGSMUTTER	TUERCA AUTOBLOCANTE
64	409142	2	ROSETTA 4x9x0,8 UNI 6592 ZINC	WASHER	RONDELLE	UNTERLAGSCHEIBE	ARANDELA
65	409156	2	ROSETTA 6x12x1,6 UNI 6592 ZINC	WASHER	RONDELLE	UNTERLAGSCHEIBE	ARANDELA
66	409157	2	ROSETTA 6x12x1,6 INOX UNI 6592	WASHER	RONDELLE	UNTERLEGSCHEIBE	ARANDELA
67	409160	8	ROSETTA 6x18x1,5 UNI 6593 ZINC	WASHER	RONDELLE	UNTERLAGSCHEIBE	ARANDELA
68	409162	4	ROSETTA 6,5x24x2 UNI 6593 ZINC	WASHER	RONDELLE	UNTERLAGSCHEIBE	ARANDELA
69	409164	16	ROSETTA GROWER 6x2,5x1,8 ASA B27 ZINC	LOCK WASHER	RONDELLE FREIN	ZAHNSCHEIBE	ARANDELLA DENTADA
70	409175	9	ROSETTA 8x17x1,6 UNI 6592 ZINC.	WASHER	RONDELLE	UNTERLAGSCHEIBE	ARANDELA
71	409179	4	ROSETTA 9x24x2,5 UNI 6593 ZINC	WASHER	RONDELLE	UNTERLAGSCHEIBE	ARANDELA
72	409181	9	ROSETTA GROWER 8x13x2,2 ZINC	LOCK WASHER	RONDELLE FREIN	ZAHNSCHEIBE	ARANDELLA DENTADA
73	409191	2	ROSETTA 10X21X2 UNI 6592 ZINC	WASHER	RONDELLE	UNTERLAGSCHEIBE	ARANDELA
74	409334	1	ROSETTA DENT. EST. D.5 DIN 6798	WASHER	RONDELLE	UNTERLAGSCHEIBE	ARANDELA
75	409336	6	ROSETTA M6 DIN 6798/A DENTELLATA EST.	WASHER	RONDELLE	UNTERLAGSCHEIBE	ARANDELA
76	409360	9	RIVETTO 4,8x14 ALLUMINIO	RIVET	RIVET	NIET	CLAVO
77	409514	2	DISGIUNTORE TERMICO 20A	CONTACT BREAKER	DISJONCTEUR	AUFTRENNER	DISYUNTOR
78	409668	1	CONNETTORE BIP.FT 80A CONTATTI MASCHIO	CONNECTOR	CONNECTEUR	LADESTECKER	CONECTOR
79	409832	2	TAPPO SALVAFILETTO D=14.5	CAP	CAPUCHON	KAPPE	TAPON
80	409844	2	TAPPO PROTEZIONE PT 28,5	COVER	COUVERCLE	DECKEL	TAPA
81	409846	4	TAPPO SALVAFILETTO D=8,5	PLUG	BOUCHON	DECKEL	ASIENTO

CR-01A PREM. BASAMENTO MG 85BS

BRUSHES BASE ASSEMBLY

GROUPE PLATEAU DES BROSSES

GRUPPE BURSTENGESTELL

GRUPO BANCADA CEPILLOS

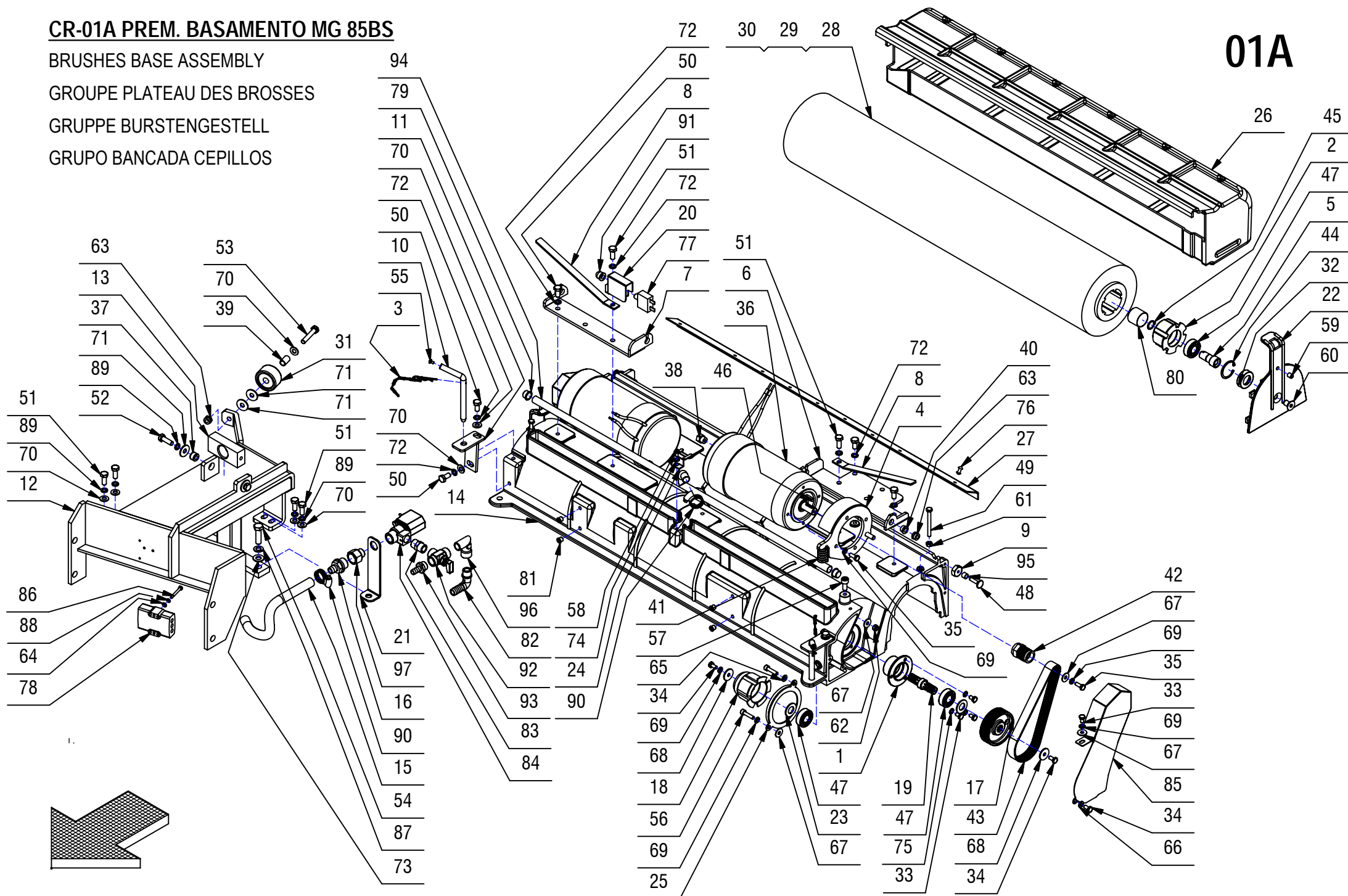
01A

CR-01A PREM. BASAMENTO MG 85BS**01A**

POS.	CODICE	QTÀ	DESCRIZIONE	DENOMINATION	DESCRIPTION	BENENNUNG	DESCRIPCION
82	410349	1	PORTAGOMMA A GOMITO 3/8"x12-13	CONNECTOR	RACCORD	SCHLAUCHANSCHLUSS	EMPALME TUBO DE GOMA
83	410431	1	NIPPLO MM 3/8"-3/8" OTTONE FILET. CONICO	NIPPLE	RACCORD	NIPPEL	BOQUILLA ROSCADA
84	414647	1	ELETTROVALVOLA COMPLETA 36V CON CORPO	SOLENOID VALVE	ELECTROVANNE	MAGNETVENTIL	ELECTROVALVULA
85	415189	2	CARTER CINGHIA NERO RAL 9005	COVER	CARTER	ABDECKUNG	CARTER
86	415713	2	VITE M4x35 TE UNI 5739 ZINC.	SCREW	VIS	SCHRAUBE	TORNILLO
87	415925	2	ROSETTA M10 UNI1751 ZN GROWER	LOCK WASHER	RONDELLE FREIN	ZAHNSCHEIBE	ARANDELLA DENTADA
88	415941	2	ROSETTA 4 UNI1751 ZINC GROWER	LOCK WASHER	RONDELLE FREIN	ZAHNSCHEIBE	ARANDELLA DENTADA
89	415946	6	ROSETTA M8 GROWER UNI1751	LOCK WASHER	RONDELLE FREIN	ZAHNSCHEIBE	ARANDELLA DENTADA
90	416172	2	FASCETTA A VITE 15-24 ABA	CLAMP	COLLIER	BRIDE	ABRAZADERA
91	416817	2	CAPPUCCIO DISGIUNTORE	PROTECTION CAP	CALOTTE DE PROTECTION	SICHERHEITSKAPPE	CAPUCHO DE PROTECCION
92	421350	1	RUBINETTO A 3 VIE	COCK	ROBINET	WASSERHAHN	GRIFO
93	428011	1	PORTAGOMMA DIRITTO 3/8"M D.10 (OTTONE)	CONNECTOR	RACCORD	SCHLAUCHANSCHLUSS	EMPALME TUBO DE GOMA
94	428233	1	TUBO DISTRIBUTORE ACQUA FLEXY 85BS	PIPE	TUBE	ROHR	TUBO
95	428256	2	BOCCOLA D=10 d=8 S=8 OT63	BUSHING	BAGUE	BUCHSE	CASQUILLO
96	428784	1	RACCORDO A GOMITO 3/8" MF	ELBOW	COUDE	WINKELVERSCHRAUBUNG	RACOR CODO
97	428785	1	NIPPLO RIDUZIONE 3/8" M 1/2" F Cod.2520	NIPPLE	RACCORD	NIPPEL	BOQUILLA ROSCADA

CR-01 GRUPPO BASAMENTO MG 85BS BASE

BRUSHES BASE ASSEMBLY

GROUPE PLATEAU DES BROSSES

GRUPPE BURSTENGESTELL

GRUPO BANCADA CEPILLOS

01

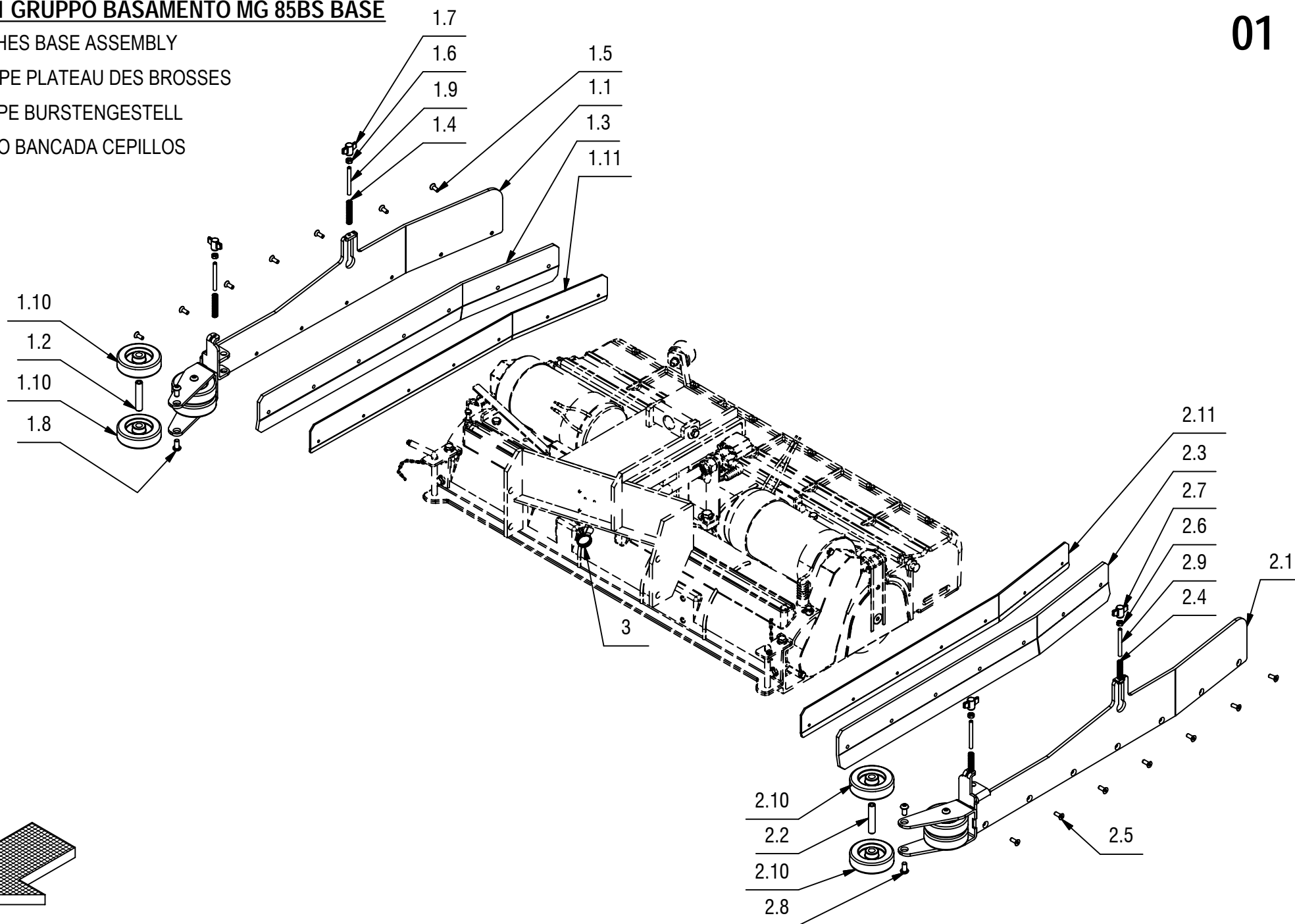
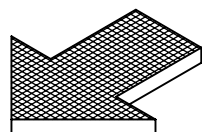

CR-01 GRUPPO BASAMENTO MG 85BS BASE**01**

POS.	CODICE	QTÀ	DESCRIZIONE	DENOMINATION	DESCRIPTION	BENENNUNG	DESCRIPCION
1	217604	1	PREM. SUPPORTO PARASPRUZZI DX MG 85BS	RIGHT FENDER	GARDE-BOUE DROITE	ABDECKUNG RECHTS	GUARDABARROS DERECHO
1.1	218549	1	SUPPORTO PARASPRUZZI DX MG 85BS RAL 7016				
1.2	217453	2	PERNO GUIDA RUOTE PARACOLPI FLEXY 85 BS	PIN	AXE	BOLZEN	PERNO
1.3	406040	1	GOMMA PARASPRUZZI DX FLEXY 85BS				
1.4	407564	2	MOLLA COMP. 9.5x1x47 INOX	SPRING	RESSORT	FEDER	RESORTE
1.5	408969	7	VITE M6x16 TPSEI UNI 5933 A2	SCREW	VIS	SCHRAUBE	TORNILLO
1.6	409040	2	DADO M6x5 UNI 5588 ZINC	NUT	ECROU	MUTTER	TUERCA
1.7	410231	2	GALLETTO M6x13	WING NUT	PAPILLON	FLÜGELSCHRAUBE	POMO
1.8	415859	4	VITE M8x16 TBEI ISO 7380 ZINC	SCREW	VIS	SCHRAUBE	TORNILLO
1.9	424416	2	GRANO M6x60 UNI 5923 ZINC.	SCREW	VIS	SCHRAUBE	TORNILLO
1.10	427251	4	RUOTA D=80 L=23 SUPERLAN GRIGIA	WHEEL	ROUE	RAD	RUEDA
1.11	428230	1	PREMIGOMMA PARASPRUZZI DX FLEXY 85 BS	RIGHT BLADE	PLAQUETTE DROITE	RECHTE LEISTE	LISTON DERECHO
2	217605	1	PREM. SUPPORTO PARASPRUZZI SX MG 85BS	LEFT FENDER	GARDE-BOUE GAUCHE	ABDECKUNG LINKS	GUARDABARROS IZQUIERDO
2.1	218545	1	SUPP. PARASPRUZZI SX MG 85BS RAL 7016				
2.2	217453	2	PERNO GUIDA RUOTE PARACOLPI FLEXY 85 BS	PIN	AXE	BOLZEN	PERNO
2.3	406040	1	GOMMA PARASPRUZZI SX FLEXY 85BS				
2.4	407564	2	MOLLA COMP. 9.5x1x47 INOX	SPRING	RESSORT	FEDER	RESORTE
2.5	408969	7	VITE M6x16 TPSEI UNI 5933 A2	SCREW	VIS	SCHRAUBE	TORNILLO
2.6	409040	2	DADO M6x5 UNI 5588 ZINC	NUT	ECROU	MUTTER	TUERCA
2.7	410231	2	GALLETTO M6x13	WING NUT	PAPILLON	FLÜGELSCHRAUBE	POMO
2.8	415859	4	VITE M8x16 TBEI ISO 7380 ZINC	SCREW	VIS	SCHRAUBE	TORNILLO
2.9	424416	2	GRANO M6x60 UNI 5923 ZINC.	SCREW	VIS	SCHRAUBE	TORNILLO
2.10	427251	4	RUOTA D=80 L=23 SUPERLAN GRIGIA	WHEEL	ROUE	RAD	RUEDA
2.11	428231	1	PREMIGOMMA PARASPRUZZI SX FLEXY 85BS	LEFT BLADE	PLAQUETTE GAUCHE	LINKE LEISTE	LISTON IZQUIERDO
3	416172	1	FASCETTA A VITE 15-24 ABA	CLAMP	COLLIER	BRIDE	ABRAZADERA

CR-01A PREM. BASAMENTO MG 85BS BASE

BRUSHES BASE ASSEMBLY

GROUPE PLATEAU DES BROSSES

GRUPPE BURSTENGESTELL

GRUPO BANCADA CEPILLOS

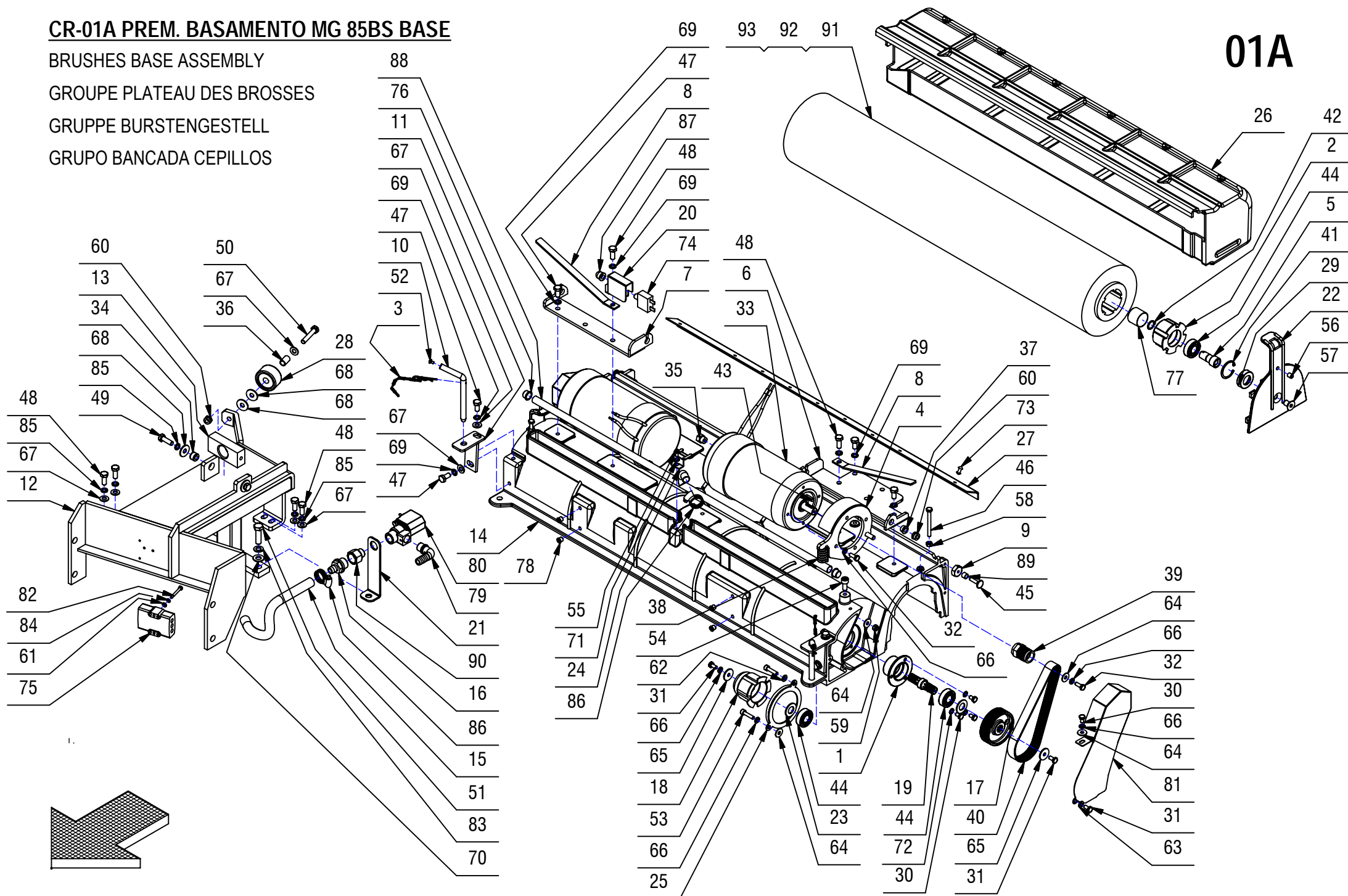
01A

CR-01A PREM. BASAMENTO MG 85BS BASE**01A**

POS.	CODICE	QTÀ	DESCRIZIONE	DENOMINATION	DESCRIPTION	BENENNUNG	DESCRIPCION
1	200079	2	SUPPORTO FLANGIATO	SUPPORT	SUPPORT	HALTERUNG	SOPORTE
2	200080	2	MOZZO FOLLE SUPPORTO SPAZZOLA	HUB	MOYEU	NABE	CUBO
3	200852	2	CATENELLA CON SPILLO 2.4 10 ANELLI	CHAIN WITH CLIP	CHAINE AVEC EPINGLE	KETTE MIT SPLINT	CADENA CON ESPIGA
4	203665	2	PIASTRA FISSAGGIO MOTORE T65S	PLAQUE	PLAQUE	BEFESTIGUNGSAUFLAGE	PLACA
5	203667	2	PERNO FISSO PER MOZZO FOLLE	PIN	AXE	BOLZEN	PERNO
6	203668	1	PIASTRA SUPPORTO MOTORE SX	MOTOR SUPPORT	SUPPORT DE MOTEUR	MOTORHALTERUNG	SOPORTE DE MOTOR
7	203669	1	PIASTRA SUPPORTO MOTORE DX	MOTOR SUPPORT	SUPPORT DE MOTEUR	MOTORHALTERUNG	SOPORTE DE MOTOR
8	203670	2	STAFFA PER MOLLA	SUPPORT	ATTAQUE	HALTERUNG	SOPORTE FIJADOR
9	203671	2	DISTANZIALE CH20 M6 S=8 Fe360	SPACER	ENTRETOISE	DISTANZHÜLSE	DISTANCIADOR
10	203672	2	SPINA BARRA LATERALE T65S	SPRING PIN	FOURCHETTE	SPANNSTIFT	PASADOR
11	203673	2	ATTACCO ANTERIORE BARRA LATERALE	COUPLING	ATTAQUE	KUPPLUNG	ACOPLAMIENTO
12	203675	1	ATTACCO BASAMENTO FISSO SPAZZ. T70	COUPLING	ATTAQUE	KUPPLUNG	ACOPLAMIENTO
13	206591	1	BLOCCHETTO ATTACCO BASAMENTO MG65-T65	BLOCK	PETIT BLOC	ARRETIERUNG	BLOQUE
14	206614	1	TUNNEL ALLUMINIO TRIPLA 85 (VOLUTA)	TUNNEL	CARTER BALAI	TUNNEL	TUNEL
15	209553	1	TUBO DIAM.14X240 PVC SPIRALATO TRASP.	PIPE	TUBE	ROHR	TUBO
16	210541	1	PORTAGOMMA DIRITTO G 1-2" MASCHIO D=13	CONNECTOR	RACCORD	SCHLAUCHANSCHLUSS	EMPALME TUBO DE GOMA
17	213060	2	PULEGGIA CONDOTTA X SPAZZANTE DIN 5482	PULLEY	POULIE	RIEMENSCHIEBE	PULEA
18	213065	2	MOZZO COMANDO SPAZZOLE DIN5482 15X12	HUB	MOYEU	NABE	CUBO
19	213070	2	ALBERO COMANDO SPAZZOLE DENTATO DIN 5482	SHAFT	ARBRE	LENKWELLE	EJE
20	217455	2	SUPPORTO DISGIUNTORE FLEXY 85BS	SUPPORT	SUPPORT	HALTERUNG	SOPORTE
21	218502	1	STAFFA SUPPORTO RUBINETTO MG 85-BS	SUPPORT	SUPPORT	HALTERUNG	SOPORTE
22	400115	2	PIASTRA MOBILE SPAZZANTE MAGNA 70S	PLAQUE	PLAQUE	BEFESTIGUNGSAUFLAGE	PLACA
23	400118	4	RONDELLA SPECIALE	SPECIAL WASHER	RONDELLE SPECIALE	UNTERLAGSCHEIBE SPEZIAL	ARANDELA ESPECIAL
24	400364	1	STAFFETTA FISSAGGIO RACCORDO	SUPPORT	ATTAQUE	HALTERUNG	SOPORTE FIJADOR
25	400368	2	ANELLO TAGLIA FILI	RING	ANNEAU	RING	ANILLO
26	400755	1	CASSETTO L=874 TRIPLA 85	HOPPER	BAC A DECHETS	SCHMUTZBEHÄLTER	CAJON DE RECOLECCION
27	400756	1	LAMA RACCOGLI SPORCO	BLADE	PLAQUE	PLATTE	LISTON
28	405707	1	RUOTA PARACOLPI D=45 S=25 GRIGIA	WHEEL	ROUE	RAD	RUEDA
29	407613	2	PARAOLIO 20x35x10 DUE LABBRA	OIL SEAL	JOINT PAULSTRA	SIMMERING	ARO RASCADOR DE ACEITE
30	407657	8	VITE M6X10 TE UNI 5739 ZINC	SCREW	VIS	SCHRAUBE	TORNILLO
31	407660	6	VITE M6X12 TE UNI 5739 A2	SCREW	VIS	SCHRAUBE	TORNILLO
32	407663	10	VITE M6x16 TE UNI 5739 ZINC	SCREW	VIS	SCHRAUBE	TORNILLO
33	407743	2	MOTORE MP80M 36V W650 G2000 22A IP44	MOTOR	MOTEUR	MOTOR	MOTOR
34	408020	2	BOCCOLA D=15 d=8 S=10,5 OT58	BUSHING	BAGUE	BUCHSE	CASQUILLO
35	408023	2	BOCCOLA ST66-83-108	BUSHING	BAGUE	BUCHSE	CASQUILLO
36	408033	1	BOCCOLA D=12 d=9 S=18,5 OT63	BUSHING	BAGUE	BUCHSE	CASQUILLO
37	408046	2	BOCCOLA D=15-11,9 d=8 S=8,2 OT58	BUSHING	BAGUE	BUCHSE	CASQUILLO
38	408091	2	MOLLA COMPR. 20x3.5x32	SPRING	RESSORT	FEDER	RESORTE

CR-01A PREM. BASAMENTO MG 85BS BASE

BRUSHES BASE ASSEMBLY

GROUPE PLATEAU DES BROSSES

GRUPPE BURSTENGESTELL

GRUPO BANCADA CEPILLOS

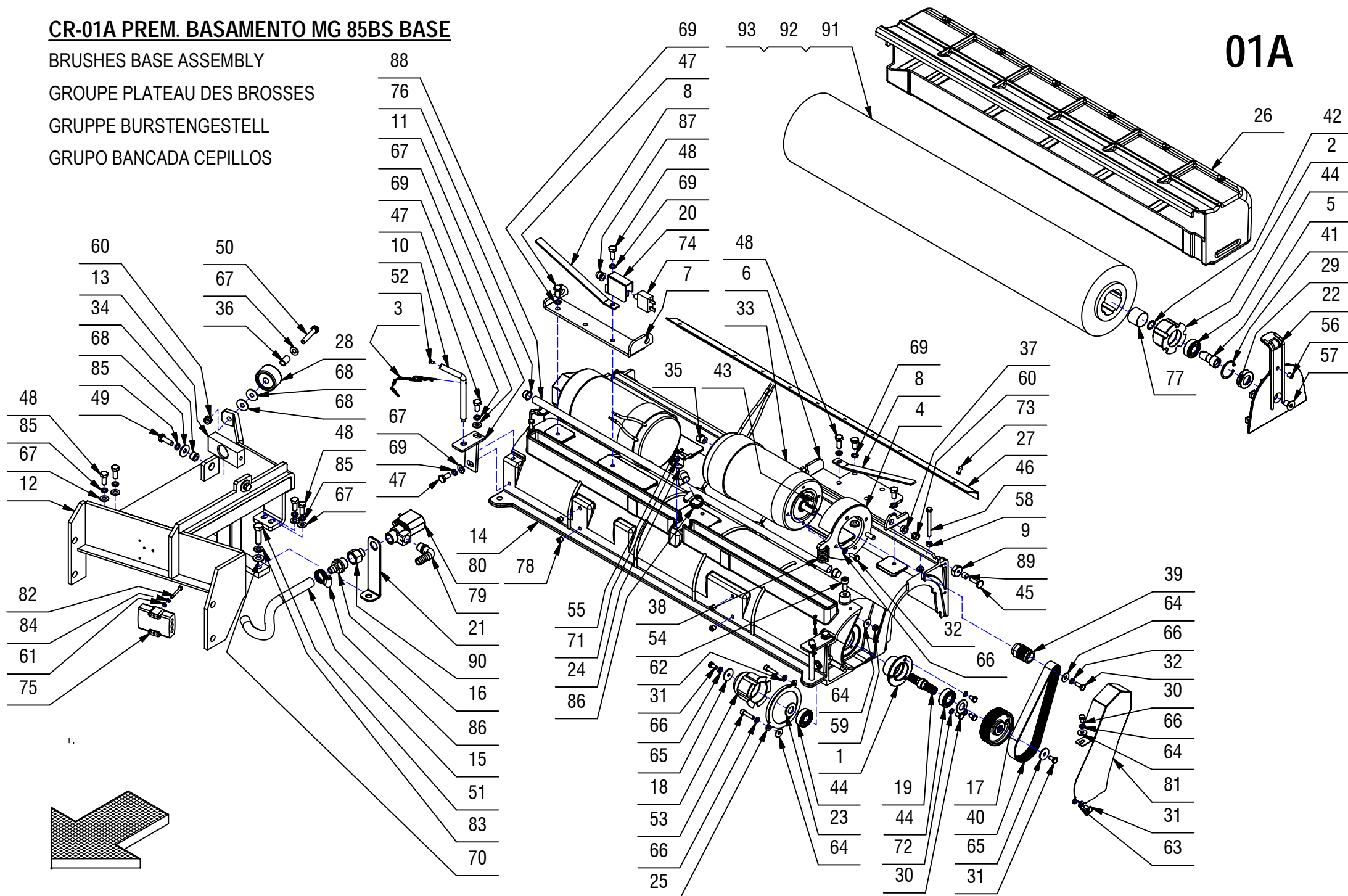
01A

CR-01A PREM. BASAMENTO MG 85BS BASE**01A**

POS.	CODICE	QTÀ	DESCRIZIONE	DENOMINATION	DESCRIPTION	BENENNUNG	DESCRIPCION
39	408154	2	PULEGGIA UNI 9366-8 PJ D=25 S=38,2	PULLEY	POULIE	RIEMENSCHIEBE	PULEA
40	408323	2	CINGHIA POLY V J8 L=457 T85	BELT	COURROIE	RIEMEN	CORREA
41	408341	2	SEEGER I 35 UNI 7437	SEEGER RING	SERRE CLIPS	SEEGERRING	ANILLO SEEGER
42	408353	2	ANELLO EST. 15 UNI 7435 C70	RING	ANNEAU	RING	ANILLO
43	408402	2	LINGUETTA 5X5X20 UNI 6604/69	KEY	CLAVETTE	KEIL	CLAVIJA
44	408427	6	CUSCINETTO 6202 2RS 15x35x11	BEARING	ROULEMENT	LAGER	COJINETE
45	408617	2	VITE M6x25 TTQST UNI 5732 ZINC	SCREW	VIS	SCHRAUBE	TORNILLO
46	408658	2	VITE M6X60 TE UNI 5739 A2	SCREW	VIS	SCHRAUBE	TORNILLO
47	408669	7	VITE M8x16 TE UNI 5739 ZINC	SCREW	VIS	SCHRAUBE	TORNILLO
48	408670	6	VITE M8x20 TE UNI 5739 ZINC	SCREW	VIS	SCHRAUBE	TORNILLO
49	408674	2	VITE M8x25 TE UNI 5739 ZINC	SCREW	VIS	SCHRAUBE	TORNILLO
50	408681	1	VITE M8x45 TE UNI 5739 ZINC	SCREW	VIS	SCHRAUBE	TORNILLO
51	408714	2	VITE M10x35 TE UNI 5739 ZINC	SCREW	VIS	SCHRAUBE	TORNILLO
52	408768	2	VITE M4x6 TCTC UNI 7687 ZINC	SCREW	VIS	SCHRAUBE	TORNILLO
53	408797	4	VITE M6x25 TCEI UNI 5931 ZINC	SCREW	VIS	SCHRAUBE	TORNILLO
54	408810	2	VITE M8x18 TCEI UNI 5931 ZINC	SCREW	VIS	SCHRAUBE	TORNILLO
55	408848	1	VITE M5X10 TCTC UNI 7687 A2	SCREW	VIS	SCHRAUBE	TORNILLO
56	408918	2	GRANO M8X10 TC NYLON	DOWEL	VIS CYLINDRIQUE	MADENSCHRAUBE	TORNILLO
57	409003	2	VITE M10x16 TPSCE UNI5933 (10.9) ZINC	SCREW	VIS	SCHRAUBE	TORNILLO
58	409040	2	DADO M6x5 UNI 5588 ZINC	NUT	ECROU	MUTTER	TUERCA
59	409082	2	DADO M6x6 AUTOBL UNI 7474 ZINC	LOCK NUT	ECROU AUTOFREINES	SICHERUNGSMUTTER	TUERCA AUTOBLOCANTE
60	409085	3	DADO M8x8.5 AUTOBL. UNI 7474 ZINC	LOCK NUT	ECROU AUTOFREINES	SICHERUNGSMUTTER	TUERCA AUTOBLOCANTE
61	409142	2	ROSETTA 4x9x0,8 UNI 6592 ZINC	WASHER	RONDELLE	UNTERLAGSCHEIBE	ARANDELA
62	409156	2	ROSETTA 6x12x1,6 UNI 6592 ZINC	WASHER	RONDELLE	UNTERLAGSCHEIBE	ARANDELA
63	409157	2	ROSETTA 6x12x1,6 INOX UNI 6592	WASHER	RONDELLE	UNTERLEGSCHEIBE	ARANDELA
64	409160	8	ROSETTA 6x18x1,5 UNI 6593 ZINC	WASHER	RONDELLE	UNTERLAGSCHEIBE	ARANDELA
65	409162	4	ROSETTA 6,5x24x2 UNI 6593 ZINC	WASHER	RONDELLE	UNTERLAGSCHEIBE	ARANDELA
66	409164	16	ROSETTA GROWER 6x2,5x1,8 ASA B27 ZINC	LOCK WASHER	RONDELLE FREIN	ZAHNSCHIEBE	ARANDELLA DENTADA
67	409175	9	ROSETTA 8x17x1,6 UNI 6592 ZINC.	WASHER	RONDELLE	UNTERLAGSCHEIBE	ARANDELA
68	409179	4	ROSETTA 9x24x2,5 UNI 6593 ZINC	WASHER	RONDELLE	UNTERLAGSCHEIBE	ARANDELA
69	409181	9	ROSETTA GROWER 8x13x2,2 ZINC	LOCK WASHER	RONDELLE FREIN	ZAHNSCHIEBE	ARANDELLA DENTADA
70	409191	2	ROSETTA 10X21X2 UNI 6592 ZINC	WASHER	RONDELLE	UNTERLAGSCHEIBE	ARANDELA
71	409334	1	ROSETTA DENT. EST. D.5 DIN 6798	WASHER	RONDELLE	UNTERLAGSCHEIBE	ARANDELA
72	409336	6	ROSETTA M6 DIN 6798/A DENTELLATA EST.	WASHER	RONDELLE	UNTERLAGSCHEIBE	ARANDELA
73	409360	9	RIVETTO 4,8x14 ALLUMINIO	RIVET	RIVET	NIET	CLAVO
74	409514	2	DISGIUNTORE TERMICO 20A	CONTACT BREAKER	DISJONCTEUR	AUFTRENNER	DISYUNTOR
75	409668	1	CONNETTORE BIP.FT 80A CONTATTI MASCHIO	CONNECTOR	CONNECTEUR	LADESTECKER	CONECTOR
76	409832	2	TAPPO SALVAFILETTO D=14.5	CAP	CAPUCHON	KAPPE	TAPON

CR-01A PREM. BASAMENTO MG 85BS BASE

BRUSHES BASE ASSEMBLY

GROUPE PLATEAU DES BROSSES

GRUPPE BURSTENGESTELL

GRUPO BANCADA CEPILLOS

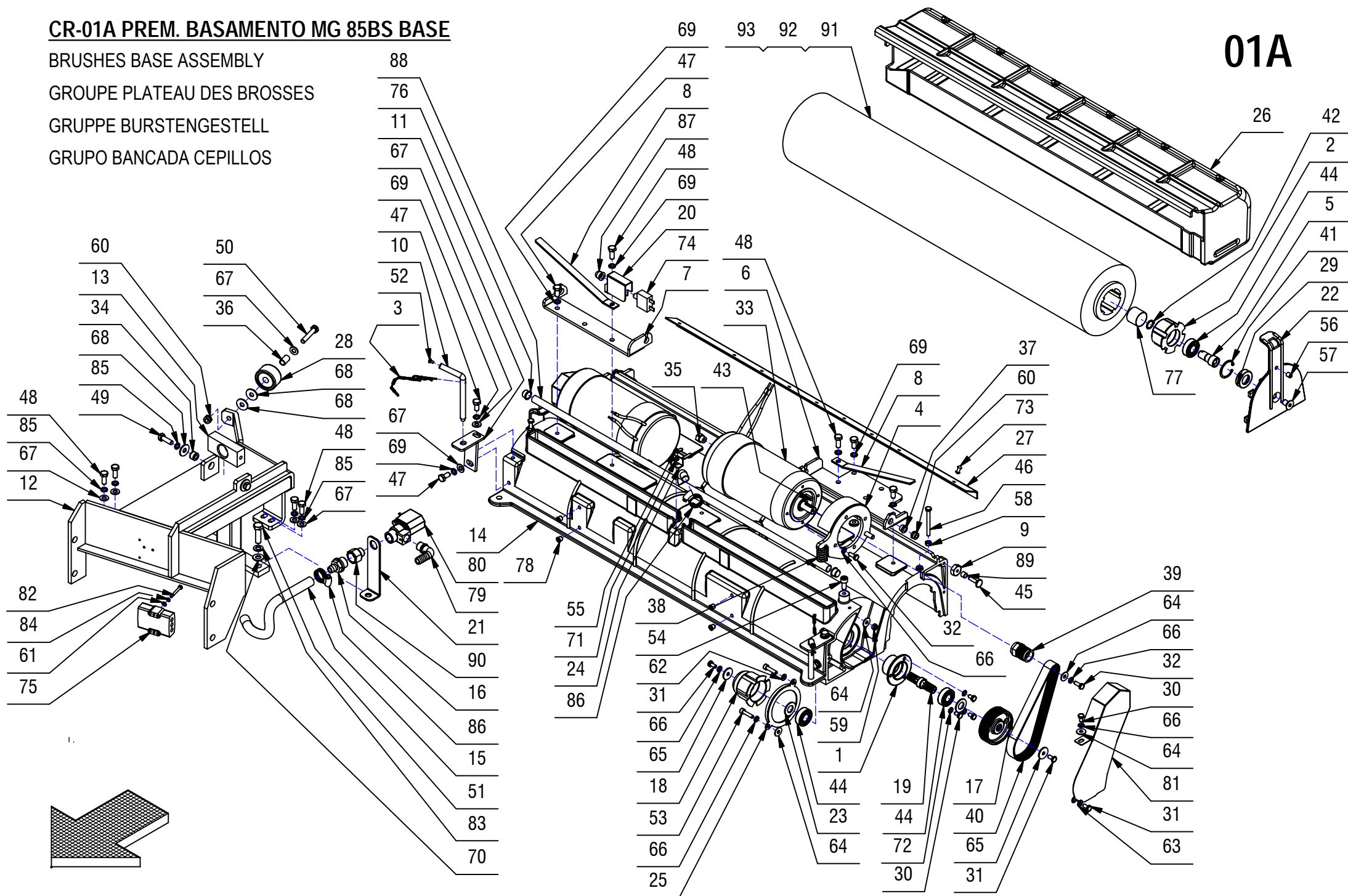

CR-01A PREM. BASAMENTO MG 85BS BASE**01A**

POS.	CODICE	QTÀ	DESCRIZIONE	DENOMINATION	DESCRIPTION	BENENNUNG	DESCRIPCION
77	409844	2	TAPPO PROTEZIONE PT 28,5	COVER	COUVERCLE	DECKEL	TAPA
78	409846	4	TAPPO SALVAFILETTO D=8,5	PLUG	BOUCHON	DECKEL	ASIENTO
79	410349	1	PORTAGOMMA A GOMITO 3/8"x12-13	CONNECTOR	RACCORD	SCHLAUCHANSCHLUSS	EMPALME TUBO DE GOMA
80	414647	1	ELETTROVALVOLA COMPLETA 36V CON CORPO	SOLENOID VALVE	ELECTROVANNE	MAGNETVENTIL	ELECTROVALVULA
81	415189	2	CARTER CINGHIA NERO RAL 9005	COVER	CARTER	ABDECKUNG	CARTER
82	415713	2	VITE M4x35 TE UNI 5739 ZINC.	SCREW	VIS	SCHRAUBE	TORNILLO
83	415925	2	ROSETTA M10 UNI1751 ZN GROWER	LOCK WASHER	RONDELLE FREIN	ZAHNSCHEIBE	ARANDELLA DENTADA
84	415941	2	ROSETTA 4 UNI1751 ZINC GROWER	LOCK WASHER	RONDELLE FREIN	ZAHNSCHEIBE	ARANDELLA DENTADA
85	415946	6	ROSETTA M8 GROWER UNI1751	LOCK WASHER	RONDELLE FREIN	ZAHNSCHEIBE	ARANDELLA DENTADA
86	416172	2	FASCETTA A VITE 15-24 ABA	CLAMP	COLLIER	BRIDE	ABRAZADERA
87	416817	2	CAPPUCCIO DISGIUNTORE	PROTECTION CAP	CALOTTE DE PROTECTION	SICHERHEITSKAPPE	CAPUCHO DE PROTECCION
88	428233	1	TUBO DISTRIBUTORE ACQUA FLEXY 85BS	PIPE	TUBE	ROHR	TUBO
89	428256	2	BOCCOLA D=10 d=8 S=8 OT63	BUSHING	BAGUE	BUCHSE	CASQUILLO
90	428785	1	NIPPLO RIDUZIONE 3/8" M 1/2" F Cod.2520	NIPPLE	RACCORD	NIPPEL	BOQUILLA ROSCADA
91	404650	1	SPAZZOLA CIL. D.150X814 PPL 0,7 CUSP.T85	CYLINDRICAL BRUSH	BROSSE CYLINDRIQUE	ZENTRALWALZE	CEPILLO CILINDRICO
92	404651	1	SPAZZOLA CIL. D.150X814 PPL 1	CYLINDRICAL BRUSH	BROSSE CYLINDRIQUE	ZENTRALWALZE	CEPILLO CILINDRICO
93	404652	1	SPAZZOLA CIL. D.150X814 ABRASIVA TYNEX	CYLINDRICAL BRUSH	BROSSE CYLINDRIQUE	ZENTRALWALZE	CEPILLO CILINDRICO

CR-01 GRUPPO BASAMENTO MG 100B

BRUSHES BASE ASSEMBLY

GROUPE PLATEAU DES BROSSES

GRUPPE BURSTENGESTELL

GRUPO BANCADA CEPILLOS

01

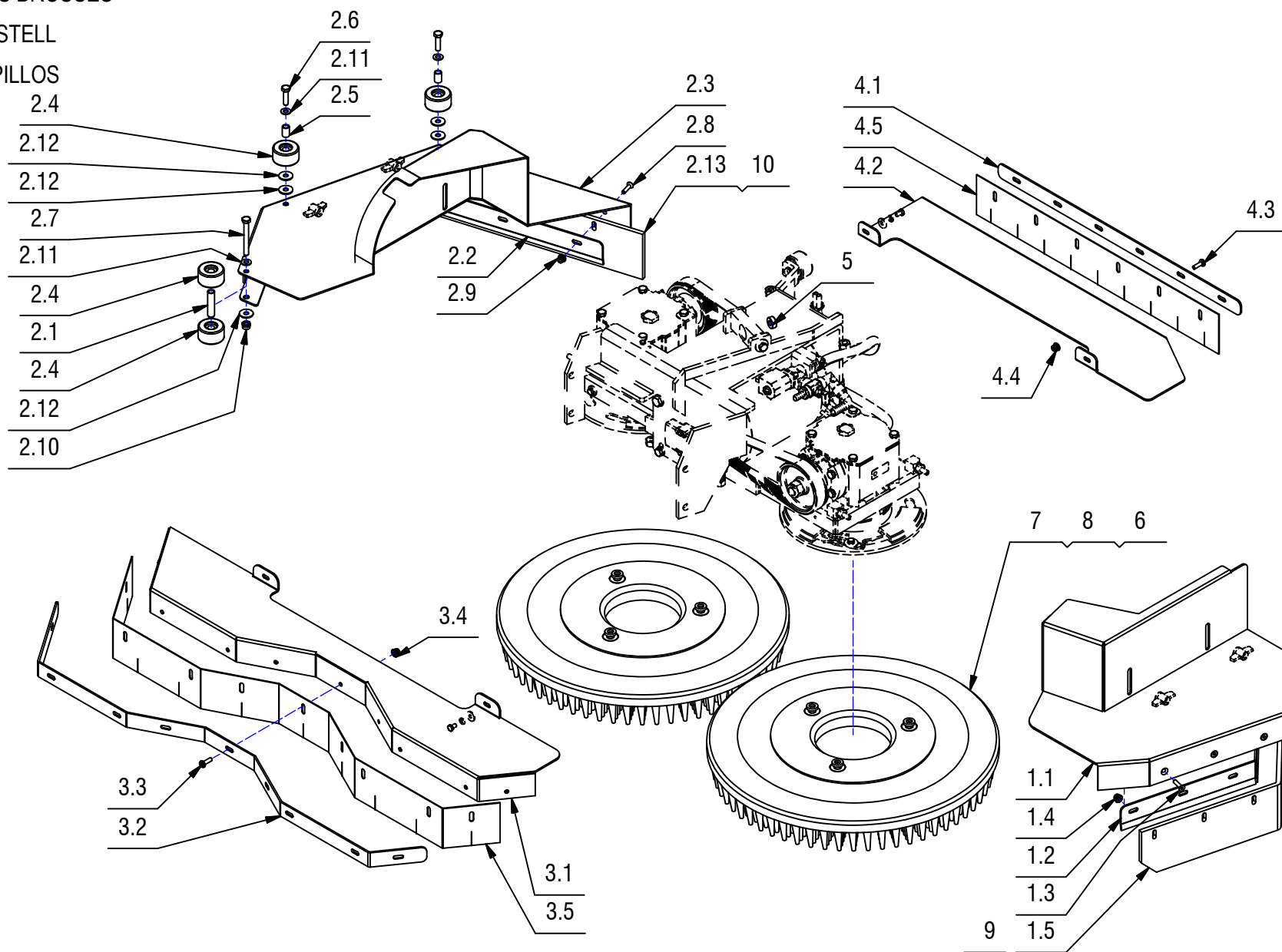

CR-01 GRUPPO BASAMENTO MG 100B**01**

POS.	CODICE	QTÀ	DESCRIZIONE	DENOMINATION	DESCRIPTION	BENENNUNG	DESCRIPCION
1	218254	1	PREM. SUPPORTO PARASPRUZZI SX	SPLASH GUARD	BAVETTE DE PROTECTION	SPRITZGUMMI	PARASALPICADURAS
1.1	218247	1	SUPP. PARASPRUZZI SX	SUPPORT	SUPPORT	HALTERUNG	SOPORTE
1.2	218248	1	LAMA PREMIGOMMA SX	LEFT BLADE	PLAQUETTE GAUCHE	LINKE LEISTE	LISTON IZQUIERDO
1.3	408972	5	VITE M6x25 TPSEI UNI 5933 A2	SCREW	VIS	SCHRAUBE	TORNILLO
1.4	409084	5	DADO M6x9 AUTOBL. FLANG. UNI 6926 A2	LOCK NUT	ECROU AUTOFREINES	SICHERUNGSMUTTER	TUERCA AUTOBLOCANTE
1.5	429335	1	GOMMA PARASPRUZZI SX	SIDE RUBBER LEFT	BAVETTE LATERALE GAUCHE	SEITENGUMMI LINKS	GOMA LATERAL IZQUIERDO
2	218270	1	PREM. SUPPORTO PARASPRUZZI DX	SUPPORT	SUPPORT	HALTERUNG	SOPORTE
2.1	202465	1	BOCCOLA D=12 d=9 S=50 Fe360B	BUSHING	BAGUE	BUCHSE	CASQUILLO
2.2	218242	1	LAMA PREMIGOMMA DX	RIGHT BLADE	PLAQUETTE DROITE	RECHTE LEISTE	LISTON DERECHO
2.3	218245	1	SUPP. PARASPRUZZI DX	SUPPORT	SUPPORT	HALTERUNG	SOPORTE
2.4	405707	4	RUOTA PARACOLPI D=45 S=25 GRIGIA	WHEEL	ROUE	RAD	RUEDA
2.5	408033	2	BOCCOLA D=12 d=9 S=18,5 OT63	BUSHING	BAGUE	BUCHSE	CASQUILLO
2.6	408676	2	VITE M8x30 TE UNI 5739 ZINC	SCREW	VIS	SCHRAUBE	TORNILLO
2.7	408694	1	VITE M8X70 TE UNI 5739 ZINC.	SCREW	VIS	SCHRAUBE	TORNILLO
2.8	408972	5	VITE M6x25 TPSEI UNI 5933 A2	SCREW	VIS	SCHRAUBE	TORNILLO
2.9	409084	5	DADO M6x9 AUTOBL. FLANG. UNI 6926 A2	LOCK NUT	ECROU AUTOFREINES	SICHERUNGSMUTTER	TUERCA AUTOBLOCANTE
2.10	409085	1	DADO M8x8.5 AUTOBL. UNI 7474 ZINC	LOCK NUT	ECROU AUTOFREINES	SICHERUNGSMUTTER	TUERCA AUTOBLOCANTE
2.11	409175	3	ROSETTA 8x17x1,6 UNI 6592 ZINC.	WASHER	RONDELLE	UNTERLAGSCHEIBE	ARANDELA
2.12	409179	5	ROSETTA 9x24x2,5 UNI 6593 ZINC	WASHER	RONDELLE	UNTERLAGSCHEIBE	ARANDELA
2.13	429262	1	GOMMA PARASPRUZZI DX	SIDE RUBBER RIGHT	BAVETTE LATERALE DROITE	SEITENGUMMI RECHTS	GOMA LATERAL DERECHA
3	218271	1	PREM. SUPPORTO PARASPRUZZI ANT.	SUPPORT	SUPPORT	HALTERUNG	SOPORTE
3.1	218217	1	SUPPORTO PARASPRUZZI ANT.	SUPPORT	SUPPORT	HALTERUNG	SOPORTE
3.2	218220	1	LAMA PREMIGOMMA ANT.	BLADE	PLAQUETTE	LEISTE	LISTON
3.3	408862	9	VITE M6x20 TCTC UNI 7687 ZINC	SCREW	VIS	SCHRAUBE	TORNILLO
3.4	409084	9	DADO M6x9 AUTOBL. FLANG. UNI 6926 A2	LOCK NUT	ECROU AUTOFREINES	SICHERUNGSMUTTER	TUERCA AUTOBLOCANTE
3.5	429249	1	GOMMA PARASPRUZZI ANT.	FRONT RUBBER	BAVETTE AVANT	VORDERER SAUGGUMMI	GOMA DELANTERA
4	218273	1	PREM. SUPPORTO PARASPRUZZI POST.	SUPPORT	SUPPORT	HALTERUNG	SOPORTE
4.1	218249	1	LAMA PREMIGOMMA POST.	BLADE	PLAQUETTE	LEISTE	LISTON
4.2	218250	1	SUPP. PARASPRUZZI POST.	SUPPORT	SUPPORT	HALTERUNG	SOPORTE
4.3	408862	6	VITE M6x20 TCTC UNI 7687 ZINC	SCREW	VIS	SCHRAUBE	TORNILLO
4.4	409084	6	DADO M6x9 AUTOBL. FLANG. UNI 6926 A2	LOCK NUT	ECROU AUTOFREINES	SICHERUNGSMUTTER	TUERCA AUTOBLOCANTE
4.5	429341	1	GOMMA PARASPRUZZI POST.	FRONT RUBBER	BAVETTE AVANT	VORDERER SAUGGUMMI	GOMA DELANTERA
5	218556	1	DISTANZIALE D=20 d=8 S=8 Fe360B	BUSHING	BAGUE	BUCHSE	CASQUILLO
6	405516	1	DISCO TRASCINATORE D.505	BRUSH	BROSSE	BÜRSTE	CEPILLO
7	405609	2	SPAZZOLA D=510 PPL 1	BRUSH	BROSSE	BÜRSTE	CEPILLO
8	405610	1	SPAZZOLA TYNEX 1.5	BRUSH	BROSSE	BÜRSTE	CEPILLO
9	430187	1	GOMMA PARASPRUZZI SX MG-100 PARA 40 Sh	SIDE RUBBER LEFT	BAVETTE LATERALE GAUCHE	SEITENGUMMI LINKS	GOMA LATERAL IZQUIERDO
10	430188	1	GOMMA PARASPRUZZI DX MG-100 PARA 40 Sh	SIDE RUBBER LEFT	BAVETTE LATERALE GAUCHE	SEITENGUMMI LINKS	GOMA LATERAL IZQUIERDO

CR-01A - PREM. BASAMENTO MG 100B

BRUSHES BASE ASSEMBLY

GROUPE PLATEAU DES BROSSES

GRUPPE BURSTENGESTELL

GRUPO BANCADA CEPILLOS

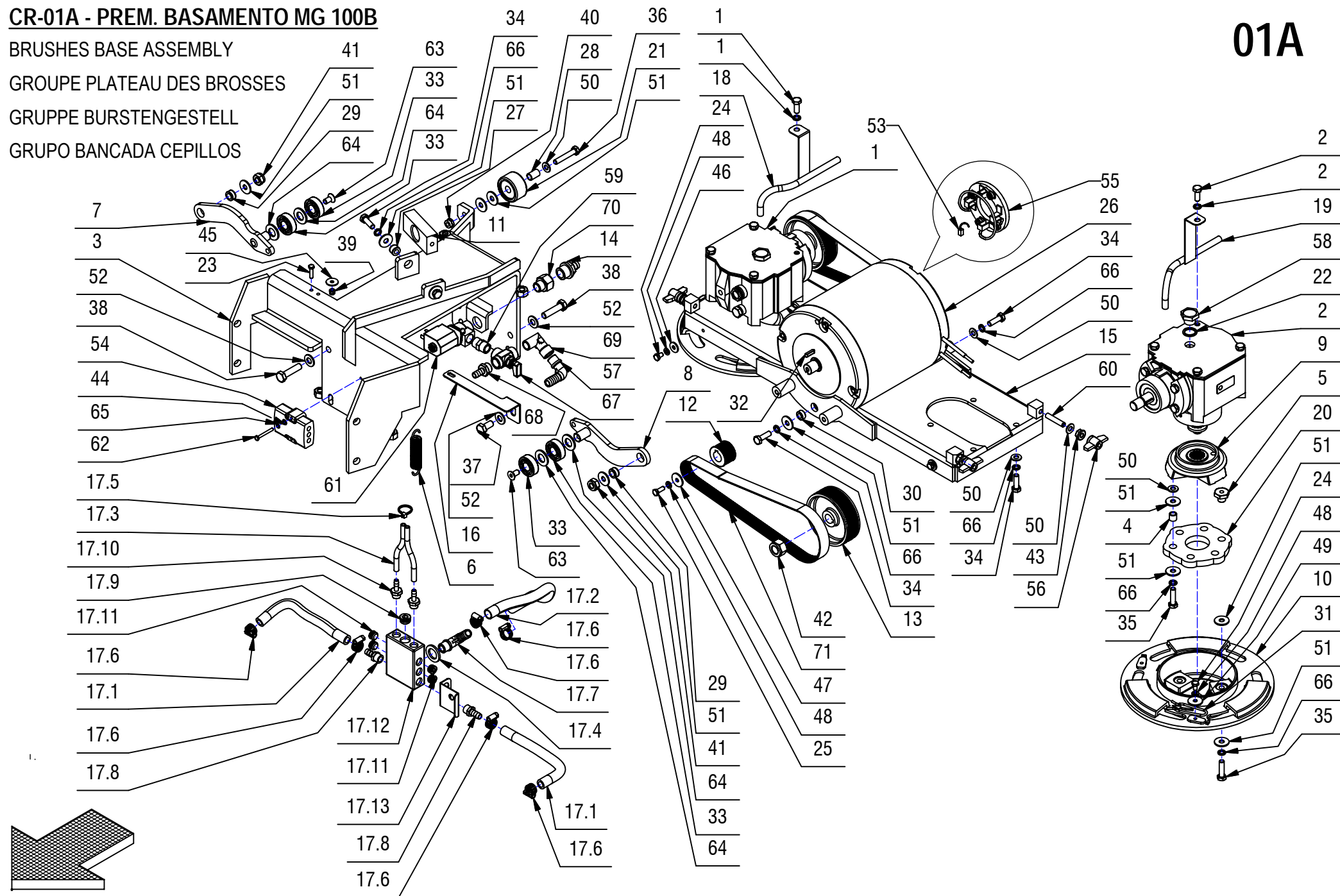
01A

CR-01A - PREM. BASAMENTO MG 100B**01A**

POS.	CODICE	QTÀ	DESCRIZIONE	DENOMINATION	DESCRIPTION	BENENNUNG	DESCRIPCION
1	200597	1	PREM. RIDUTTORE 1:4,5 SX	REDUCTION GEAR ASSEMBLY	REDUCTEUR COMPLET	GETRIEBE KOMPLETT	REDUCTOR COMPLETO
2	200598	1	PREM. RIDUTTORE 1:4,5 DX	REDUCTION GEAR ASSEMBLY	REDUCTEUR COMPLET	GETRIEBE KOMPLETT	REDUCTOR COMPLETO
3	200849	1	ATTACCO BASAMENTO FISSO LAVANTE	COUPLING	ATTAQUE	KUPPLUNG	ACOPLAMIENTO
4	202451	6	DISTANZIALE D=12 d=8,25 S=10,8	SPACER	ENTROTOISE	DISTANZHUELSE	DISTANCIADOR
5	202467	6	BOCCOLA CH22 d=M8 S=17 AVP	BUSHING	BAGUE	BUCHSE	CASQUILLO
6	202478	2	MOLLA TRAZ. 17,5X2,5X87	SPRING	RESSORT	FEDER	RESORTE
7	203614	1	SUPP. TENDICINGHIA MG 75-85-100	TIGHTENER	TENDEUR	SPANNER	TENDEDOR
8	203615	1	SUPP. TENDICINGHIA MG 75-85-100	TIGHTENER	TENDEUR	SPANNER	TENDEDOR
9	205989	2	FLANGIA PER GIUNTO	FLANGE	FLASQUE	FLANSCH	BRIDA
10	205990	2	PIATTO PORTASPAZZOLA D=253	BRUSH PLATE	PLATEAU DE BROSE	BÜRSTENTRÄGER	PLATO PORTACEPILLO
11	206591	1	BLOCCHETTO ATTACCO BASAMENTO MG65-T65	BLOCK	PETIT BLOC	ARRETIERUNG	BLOQUE
12	210267	2	PULEGGIA UNI 9366-8 PJ D=34 S=25	MOTOR PULLEY	POULIE DE MOTEUR	RIEMENSCHLEIBE MOTOR	POLEA DE MOTOR
13	210270	2	PULEGGIA UNI 9366-8 PJ D=95 S=30	PULLEY	POULIE	RIEMENSCHLEIBE	PULEA
14	210541	1	PORTAGOMMA DIRITTO G 1-2" MASCHIO D=13	CONNECTOR	RACCORD	SCHLAUCHANSCHLUSS	EMPALME TUBO DE GOMA
15	217901	1	BASAMENTO SPAZZOLE MG 100B	BRUSHES BASE	EMBASE DES BROSSES	BÜRSTENGESTELL	BANCADA CEPILLOS
16	217902	1	STAFFA BLOCCAGGIO MOTORE MG-75-85-100	SUPPORT	SUPPORT	HALTERUNG	SOPORTE
17	217905	1	KIT DISTRIBUTORE ACQUA BASAM. MG 100	DISTRIBUTOR	DISTRIBUTEUR	VERTEILER	DISTRIBUIDOR
17.1	201078	2	TUBO SPIRALATO D=16 d=10 L=200	HOSE	TUYAU	SCHLAUCH	TUBO DE GOMA
17.2	202141	1	TUBO SPIRALATO D=17 d=14 L=300	HOSE	TUYAU	SCHLAUCH	TUBO DE GOMA
17.3	213251	2	TUBO D=8 d=5 L=105 VITREO	PIPE	TUBE	ROHR	TUBO
17.4	400667	1	ROSETTA 18x30x3 NYLON	WASHER	RONDELLE	UNTERLAGSCHEIBE	ARANDELA
17.5	410274	1	FASCETTA PLASTICA 2.5x98	CLAMP	COLLIER	BRIDE	ABRAZADERA
17.6	410292	6	FASCETTA A VITE 11/17 ABA	CLAMP	COLLIER	BRIDE	ABRAZADERA
17.7	410349	1	PORTAGOMMA A GOMITO 3/8"x12-13	CONNECTOR	RACCORD	SCHLAUCHANSCHLUSS	EMPALME TUBO DE GOMA
17.8	410393	2	PORTAGOMMA DIRITTO 1/4X10	SUPPORT	SUPPORT	HALTERUNG	SOPORTE
17.9	418158	1	TAPPO 3/8" M CAMOZZI 2610-3/8	CAP	CAPUCHON	KAPPE	TAPON
17.10	422186	2	RACC. PORTAGOMMA 1/4x7 OTT. NICH.	FITTING	RACCORD	VERSCHRAUBUNG	RACOR
17.11	425817	4	TAPPO 1/4" MASCHIO S2610	COVER	COUVERCLE	DECKEL	TAPA
17.12	428247	1	DISTRIBUTORE ACQUA BASAM. BISPAZZOLA	DISTRIBUTOR	DISTRIBUTEUR	VERTEILER	DISTRIBUIDOR
17.13	428787	1	SUPPORTO DISTRIBUTORE ACQUA MG	SUPPORT	SUPPORT	HALTERUNG	SOPORTE
18	218161	1	TUBO DISTRIBUZIONE ACQUA SX MG	PIPE	TUBE	ROHR	TUBO
19	218162	1	TUBO DISTRIBUZIONE ACQUA DX MG	PIPE	TUBE	ROHR	TUBO
20	400255	2	GIUNTO ELASTICO D=115 S=11 GOMMA 4 TELE	JOINT	ATTACHE	SCHLOSS	JUNTA
21	405707	1	RUOTA PARACOLPI D=45 S=25 GRIGIA	WHEEL	ROUE	RAD	RUEDA
22	405901	2	GUARNIZIONE D=23 d=18 S=1,5 GUARNITAL	GASKET	JOINT	DICHTUNG	JUNTA
23	407647	1	VITE M5x20 TE UNI 5739 ZINC	SCREW	VIS	SCHRAUBE	TORNILLO
24	407658	6	VITE M6x10 TE UNI 5739 A2	SCREW	VIS	SCHRAUBE	TORNILLO
25	407663	2	VITE M6x16 TE UNI 5739 ZINC	SCREW	VIS	SCHRAUBE	TORNILLO
26	407748	1	MOTORE CA119 IP20 36V 1500W 1800RPM	MOTOR	MOTEUR	MOTOR	MOTOR

CR-01A - PREM. BASAMENTO MG 100B

BRUSHES BASE ASSEMBLY

GROUPE PLATEAU DES BROSSES

GRUPPE BURSTENGESTELL

GRUPO BANCADA CEPILLOS

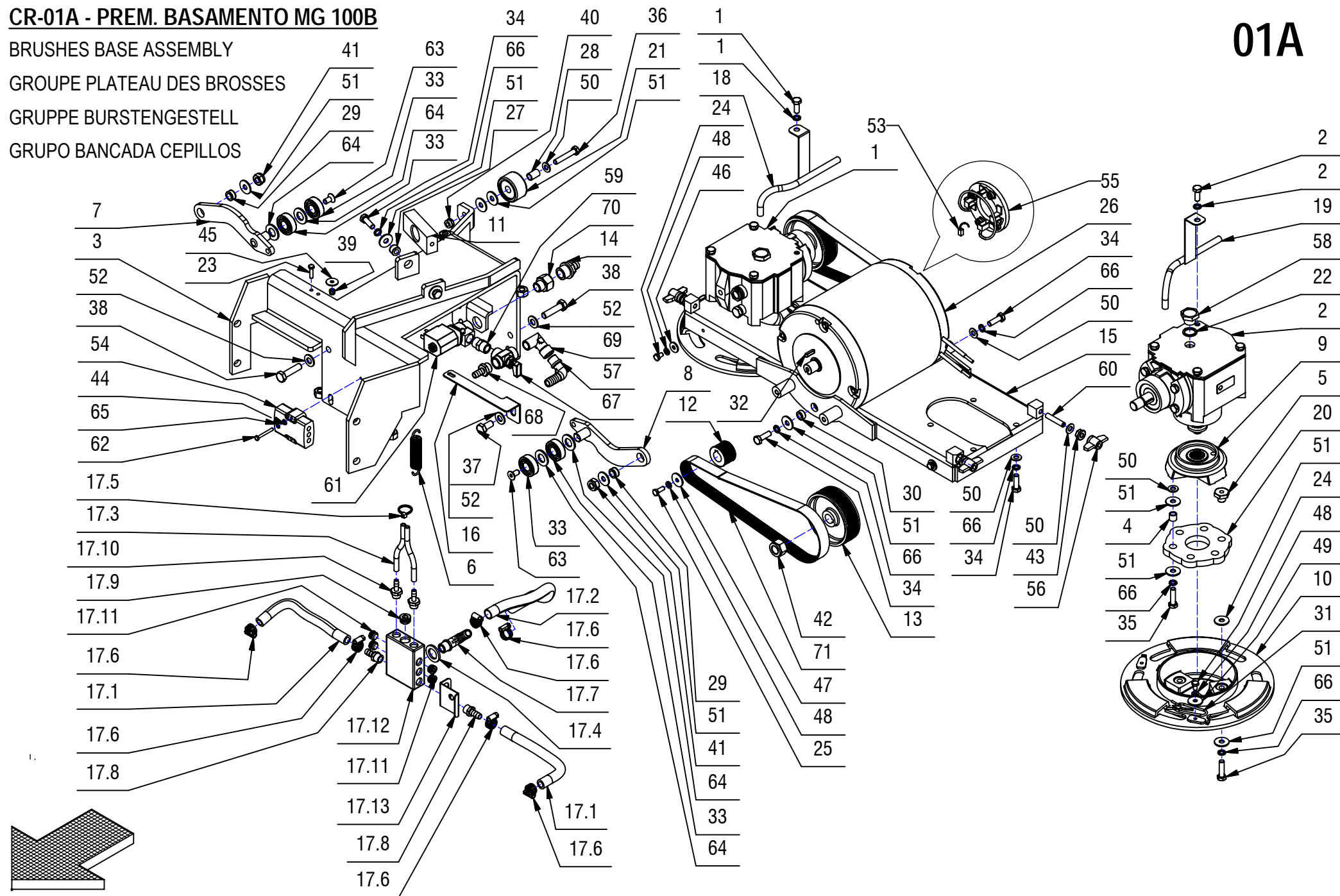
01A

CR-01A - PREM. BASAMENTO MG 100B**01A**

POS.	CODICE	QTÀ	DESCRIZIONE	DENOMINATION	DESCRIPTION	BENENNUNG	DESCRIPCION
27	408020	2	BOCCOLA D=15 d=8 S=10,5 OT58	BUSHING	BAGUE	BUCHSE	CASQUILLO
28	408033	1	BOCCOLA D=12 d=9 S=18,5 OT63	BUSHING	BAGUE	BUCHSE	CASQUILLO
29	408037	2	BOCCOLA D=15,9 d=10 S=8,5 OT58	BUSHING	BAGUE	BUCHSE	CASQUILLO
30	408041	2	BOCCOLA D=14,9 D=8,25 S=7 OT58	BUSHING	BAGUE	BUCHSE	CASQUILLO
31	408124	2	MOLLA BLOCCAGGIO SPAZZOLA	SPRING	RESSORT	FEDER	RESORTE
32	408402	2	LINGUETTA 5X5X20 UNI 6604/69	KEY	CLAVETTE	KEIL	CLAVIJA
33	408427	4	CUSCINETTO 6202 2RS 15x35x11	BEARING	ROULEMENT	LAGER	COJINETE
34	408674	16	VITE M8x25 TE UNI 5739 ZINC	SCREW	VIS	SCHRAUBE	TORNILLO
35	408676	12	VITE M8x30 TE UNI 5739 ZINC	SCREW	VIS	SCHRAUBE	TORNILLO
36	408681	1	VITE M8x45 TE UNI 5739 ZINC	SCREW	VIS	SCHRAUBE	TORNILLO
37	408709	1	VITE M10X20 TE UNI 5739 ZINC	SCREW M10X20 TE UNI 5739 (8.8)	VIS M10X20 TE UNI 5739 (8.8)	SCHRAUBE M10X20 TE UNI 5739 (8.8)	TORNILLO M10X20 TE UNI 5739 (8.8)
38	408715	2	VITE M10x40 TE UNI 5739 (8.8)	SCREW	VIS	SCHRAUBE	TORNILLO
39	409080	1	DADO M5x7 AUTOBL. UNI 7473 ZINC	LOCK NUT	ECROU AUTOFREINES	SICHERUNGSMUTTER	TUERCA AUTOBLOCANTE
40	409085	1	DADO M8x8.5 AUTOBL. UNI 7474 ZINC	LOCK NUT	ECROU AUTOFREINES	SICHERUNGSMUTTER	TUERCA AUTOBLOCANTE
41	409090	2	DADO M10x10 AUTOBL. UNI 7474 ZINC	LOCK NUT	ECROU AUTOFREINES	SICHERUNGSMUTTER	TUERCA AUTOBLOCANTE
42	409097	2	DADO M16x15x1,5 AUTOBL. UNI 7474	LOCK NUT	ECROU AUTOBLOQUANT	STOPMUTTER	TUERCA AUTOBLOCANTE
43	409126	4	DADO M8 SERPRESS	NUT	ECROU	MUTTER	TUERCA
44	409142	2	ROSETTA 4x9x0,8 UNI 6592 ZINC	WASHER	RONDELLE	UNTERLAGSCHEIBE	ARANDELA
45	409153	1	ROSETTA 5X20X1,5 UNI 6593 ZINC	WASHER	RONDELLE	UNTERLAGSCHEIBE	ARANDELA
46	409161	4	ROSETTA 6,6x18x2 UNI 6593 A2	WASHER	RONDELLE	SCHEIBE	ARANDELA
47	409162	2	ROSETTA 6,5x24x2 UNI 6593 ZINC	WASHER	RONDELLE	UNTERLAGSCHEIBE	ARANDELA
48	409164	8	ROSETTA GROWER 6x2,5x1,8 ASA B27 ZINC	LOCK WASHER	RONDELLE FREIN	ZAHNSCHEIBE	ARANDELLA DENTADA
49	409170	2	ROSETTA 6x24x2 UNI 6593 A2	WASHER	RONDELLE	UNTERLEGSCHIEBE	ARANDELA
50	409175	23	ROSETTA 8x17x1,6 UNI 6592 ZINC.	WASHER	RONDELLE	UNTERLAGSCHEIBE	ARANDELA
51	409179	32	ROSETTA 9x24x2,5 UNI 6593 ZINC	WASHER	RONDELLE	UNTERLAGSCHEIBE	ARANDELA
52	409191	3	ROSETTA 10X21X2 UNI 6592 ZINC	WASHER	RONDELLE	UNTERLAGSCHEIBE	ARANDELA
53	409420	1	SPAZZ. MOT. 10X18X18 GM4EC01 COLOR RAME	CARBON BRUSH MOTOR	CHARBON MOTEUR	KOHLEBÜRSTE	ESCOBILLA MOTOR
54	409668	1	CONNETTORE BIP.FT 80A CONTATTI MASCHIO	CONNECTOR	CONNECTEUR	LADESTCKER	CONECTOR
55	409699	1	PORTASPAZZOLE SPAZZOLE T1710181	CARBON BRUSH HOLDER	PORTE-CHARBON	KOHLEBÜRSTENHALTERUNG	PORTAESCOBILLAS
56	410237	4	GALLETTO DI FISSAGGIO GB/48/FP M8	WING NUT	PAPILLON	FLÜGELSCHRAUBE	POMO
57	410349	1	PORTAGOMMA A GOMITO 3/8"x12-13	CONNECTOR	RACCORD	SCHLAUCHANSCHLUSS	EMPALME TUBO DE GOMA
58	410400	2	TAPPO SFIATATOIO MB18	BREATHER	SOUPIRAIL	ENTLÜFTER	RESPIRADERO
59	410431	1	NIPPLO MM 3/8"-3/8" OTTONE FILET. CONICO	NIPPLE	RACCORD	NIPPEL	BOQUILLA ROSCADA
60	411962	4	GRANO M8x40 EI UNI 5923 ZINC.	DOWEL	VIS CYLINDRIQUE	MADENSCHRAUBE	TORNILLO
61	414647	1	ELETTROVALVOLA COMPLETA 36V CON CORPO	SOLENOID VALVE	ELECTROVANNE	MAGNETVENTIL	ELECTROVALVULA
62	415713	2	VITE M4x35 TE UNI 5739 ZINC.	SCREW	VIS	SCHRAUBE	TORNILLO
63	415834	2	VITE M8X16 TPSEI UNI 5933	SCREW	VIS	SCHRAUBE	TORNILLO
64	415931	4	ROSETTA D.15X28X2.5 UNI 6592 OT	WASHER BRASS	RONDELLE LAITON	UNTERLAGSCHEIBE MESSING	ARANDELA LATON

01A

GROUPE PLATEAU DES BROSSES

GRUPPE BURSTENGESTELL

GRUPO BANCADA CEPILLOS

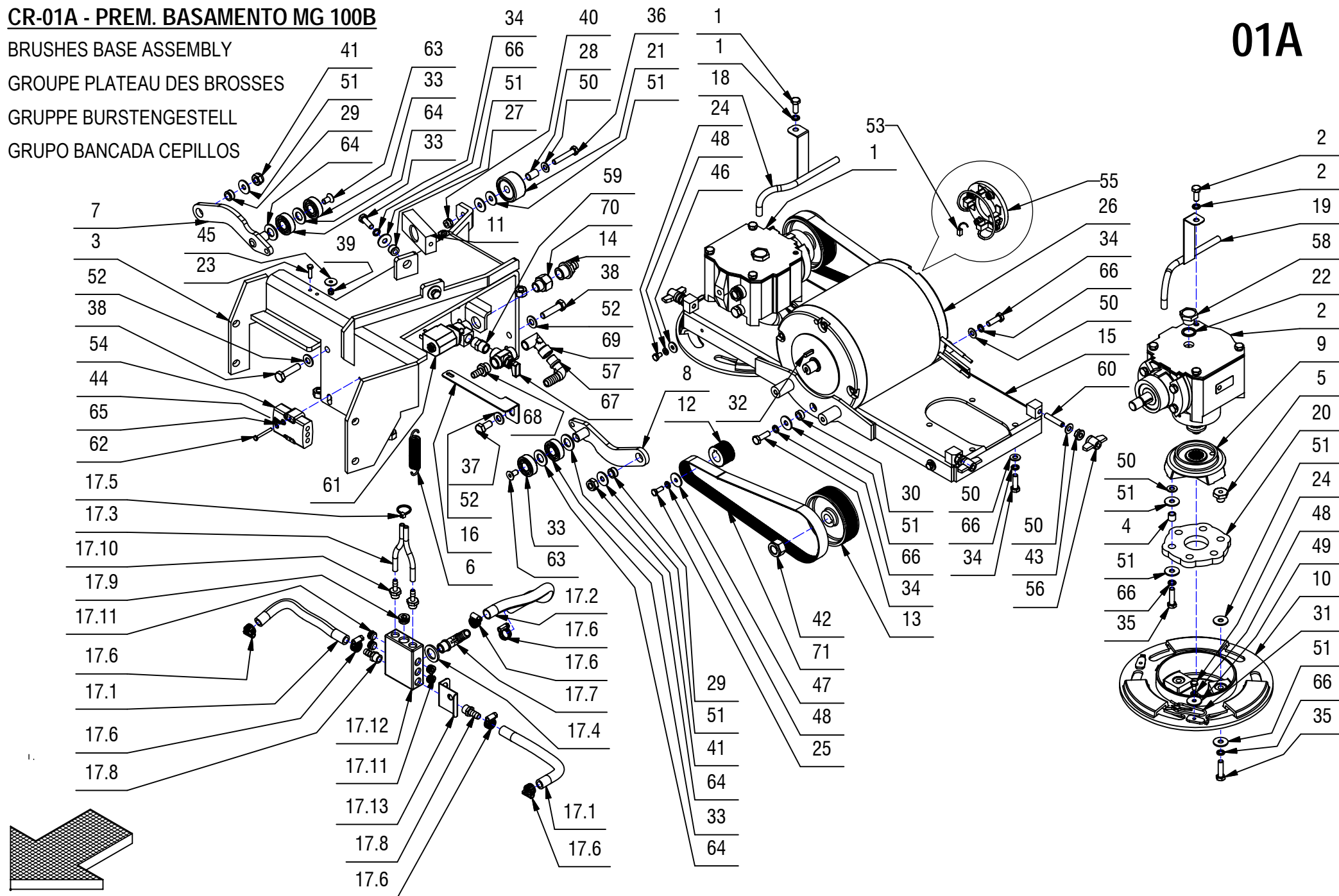

CR-01A - PREM. BASAMENTO MG 100B**01A**

POS.	CODICE	QTÀ	DESCRIZIONE	DENOMINATION	DESCRIPTION	BENENNUNG	DESCRIPCION
65	415941	2	ROSETTA 4 UNI1751 ZINC GROWER	LOCK WASHER	RONDELLE FREIN	ZAHNSCHEIBE	ARANDELLA DENTADA
66	415946	28	ROSETTA M8 GROWER UNI1751	LOCK WASHER	RONDELLE FREIN	ZAHNSCHEIBE	ARANDELLA DENTADA
67	421350	1	RUBINETTO A 3 VIE	COCK	ROBINET	WASSERHAHN	GRIFO
68	428011	1	PORTAGOMMA DIRITTO 3/8"M D.10 (OTTONE)	CONNECTOR	RACCORD	SCHLAUCHANSCHLUSS	EMPALME TUBO DE GOMA
69	428784	1	RACCORDO A GOMITO 3/8" MF	ELBOW	COUDE	WINKELVERSCHRAUBUNG	RACOR CODO
70	428785	1	NIPPLO RIDUZIONE 3/8" M 1/2" F Cod.2520	NIPPLE	RACCORD	NIPPEL	BOQUILLA ROSCADA
71	428802	2	CINGHIA POLY V J8 - 723.9	BELT	COURROIE	RIEMEN	CORREA

CR-01 - GRUPPO BASAMENTO MG 100B BASE

BRUSHES BASE ASSEMBLY

GROUPE PLATEAU DES BROSSES

GRUPPE BURSTENGESTELL

GRUPO BANCADA CEPILLOS

01

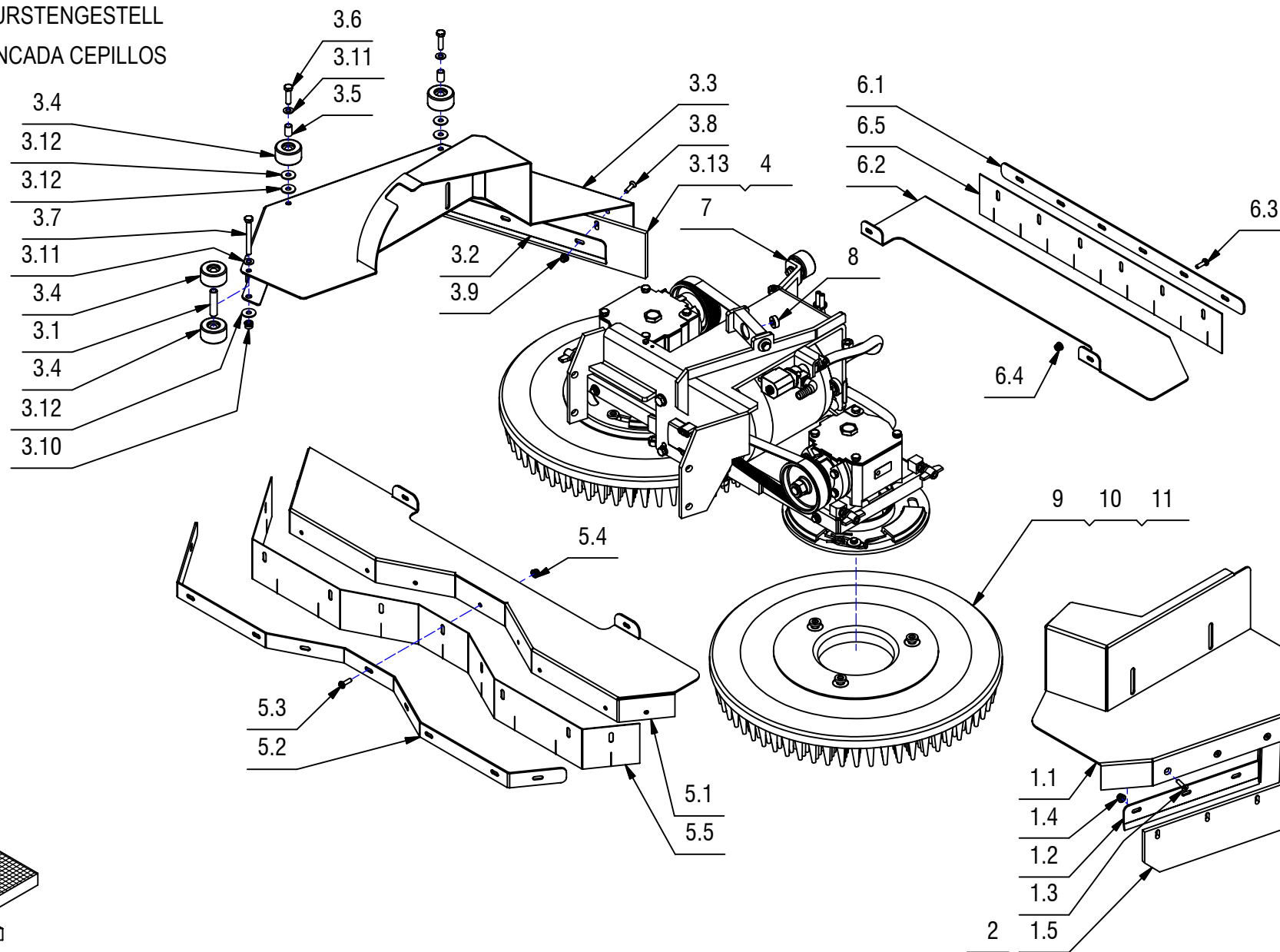

CR-01 - GRUPPO BASAMENTO MG 100B BASE**01**

POS.	CODICE	QTÀ	DESCRIZIONE	DENOMINATION	DESCRIPTION	BENENNUNG	DESCRIPCION
1	218254	1	PREM. SUPPORTO PARASPRUZZI SX MG 100B	SPLASH GUARD	BAVETTE DE PROTECTION	SPRITZGUMMI	PARASALPICADURAS
1.1	218247	1	SUPP. PARASPRUZZI SX MG-100	SUPPORT	SUPPORT	HALTERUNG	SOPORTE
1.2	218248	1	LAMA PREMIGOMMA SX MG-100	LEFT BLADE	PLAQUETTE GAUCHE	LINKE LEISTE	LISTON IZQUIERDO
1.3	408972	5	VITE M6x25 TPSEI UNI 5933 A2	SCREW	VIS	SCHRAUBE	TORNILLO
1.4	409084	5	DADO M6x9 AUTOBL. FLANG. UNI 6926 A2	LOCK NUT	ECROU AUTOFREINES	SICHERUNGSMUTTER	TUERCA AUTOBLOCANTE
1.5	429335	1	GOMMA PARASPRUZZI SX MG-100	SIDE RUBBER LEFT	BAVETTE LATERALE GAUCHE	SEITENGUMMI LINKS	GOMA LATERAL IZQUIERDO
2	430187	1	GOMMA PARASPRUZZI SX MG-100 PARA 40 Sh	SIDE RUBBER LEFT	BAVETTE LATERALE GAUCHE	SEITENGUMMI LINKS	GOMA LATERAL IZQUIERDO
3	218270	1	PREM. SUPPORTO PARASPRUZZI DX MG 100B	SUPPORT	SUPPORT	HALTERUNG	SOPORTE
3.1	202465	1	BOCCOLA D=12 d=9 S=50 Fe360B	BUSHING	BAGUE	BUCHSE	CASQUILLO
3.2	218242	1	LAMA PREMIGOMMA DX MG 100B	RIGHT BLADE	PLAQUETTE DROITE	RECHTE LEISTE	LISTON DERECHO
3.3	218245	1	SUPP. PARASPRUZZI DX MG-100	SUPPORT	SUPPORT	HALTERUNG	SOPORTE
3.4	405707	4	RUOTA PARACOLPI D=45 S=25 GRIGIA	WHEEL	ROUE	RAD	RUEDA
3.5	408033	2	BOCCOLA D=12 d=9 S=18,5 OT63	BUSHING	BAGUE	BUCHSE	CASQUILLO
3.6	408676	2	VITE M8x30 TE UNI 5739 ZINC	SCREW	VIS	SCHRAUBE	TORNILLO
3.7	408694	1	VITE M8X70 TE UNI 5739 ZINC.	SCREW	VIS	SCHRAUBE	TORNILLO
3.8	408972	5	VITE M6x25 TPSEI UNI 5933 A2	SCREW	VIS	SCHRAUBE	TORNILLO
3.9	409084	5	DADO M6x9 AUTOBL. FLANG. UNI 6926 A2	LOCK NUT	ECROU AUTOFREINES	SICHERUNGSMUTTER	TUERCA AUTOBLOCANTE
3.10	409085	1	DADO M8x8.5 AUTOBL. UNI 7474 ZINC	LOCK NUT	ECROU AUTOFREINES	SICHERUNGSMUTTER	TUERCA AUTOBLOCANTE
3.11	409175	3	ROSETTA 8x17x1,6 UNI 6592 ZINC.	WASHER	RONDELLE	UNTERLAGSCHEIBE	ARANDELA
3.12	409179	5	ROSETTA 9x24x2,5 UNI 6593 ZINC	WASHER	RONDELLE	UNTERLAGSCHEIBE	ARANDELA
3.13	429262	1	GOMMA PARASPRUZZI DX MG 100B	SIDE RUBBER RIGHT	BAVETTE LATERALE DROITE	SEITENGUMMI RECHTS	GOMA LATERAL DERECHA
4	430188	1	GOMMA PARASPRUZZI DX MG-100 PARA 40 Sh	SIDE RUBBER LEFT	BAVETTE LATERALE GAUCHE	SEITENGUMMI LINKS	GOMA LATERAL IZQUIERDO
5	218271	1	PREM. SUPPORTO PARASPRUZZI ANT. MG 100B	SUPPORT	SUPPORT	HALTERUNG	SOPORTE
5.1	218217	1	SUPPORTO PARASPRUZZI ANT. MG-100	SUPPORT	SUPPORT	HALTERUNG	SOPORTE
5.2	218220	1	LAMA PREMIGOMMA ANT. MG-100	BLADE	PLAQUETTE	LEISTE	LISTON
5.3	408862	9	VITE M6x20 TCTC UNI 7687 ZINC	SCREW	VIS	SCHRAUBE	TORNILLO
5.4	409084	9	DADO M6x9 AUTOBL. FLANG. UNI 6926 A2	LOCK NUT	ECROU AUTOFREINES	SICHERUNGSMUTTER	TUERCA AUTOBLOCANTE
5.5	429249	1	GOMMA PARASPRUZZI ANT.MG-100	FRONT RUBBER	BAVETTE AVANT	VORDERER SAUGGUMMI	GOMA DELANTERA
6	218273	1	PREM. SUPPORTO PARASPRUZZI POST. MG 100B	SUPPORT	SUPPORT	HALTERUNG	SOPORTE
6.1	218249	1	LAMA PREMIGOMMA POST. MG-100	BLADE	PLAQUETTE	LEISTE	LISTON
6.2	218250	1	SUPP. PARASPRUZZI POST. MG-100	SUPPORT	SUPPORT	HALTERUNG	SOPORTE
6.3	408862	6	VITE M6x20 TCTC UNI 7687 ZINC	SCREW	VIS	SCHRAUBE	TORNILLO
6.4	409084	6	DADO M6x9 AUTOBL. FLANG. UNI 6926 A2	LOCK NUT	ECROU AUTOFREINES	SICHERUNGSMUTTER	TUERCA AUTOBLOCANTE
6.5	429341	1	GOMMA PARASPRUZZI POST. MG-100	FRONT RUBBER	BAVETTE AVANT	VORDERER SAUGGUMMI	GOMA DELANTERA
7	218553	1	PREM. BASAMENTO MG 100B BASE	BRUSHES BASE	PLATEAU DES BROSSES	BURSTENGESTELL	BANCADA CEPILLOS
8	218556	1	DISTANZIALE D=20 d=8 S=8 Fe360B	BUSHING	BAGUE	BUCHSE	CASQUILLO
9	405609	2	SPAZZOLA D=510 PPL 1	BRUSH	BROSSE	BÜRSTE	CEPILLO
10	405610	1	SPAZZOLA TYNEX 1.5	BRUSH	BROSSE	BÜRSTE	CEPILLO
11	405516	1	DISCO TRASCINATORE D.505	BRUSH	BROSSE	BÜRSTE	CEPILLO

CR-01A - PREM. BASAMENTO MG-100B BASE

BRUSHES BASE ASSEMBLY

GROUPE PLATEAU DES BROSSES

GRUPPE BURSTENGESTELL

GRUPO BANCADA CEPILLOS

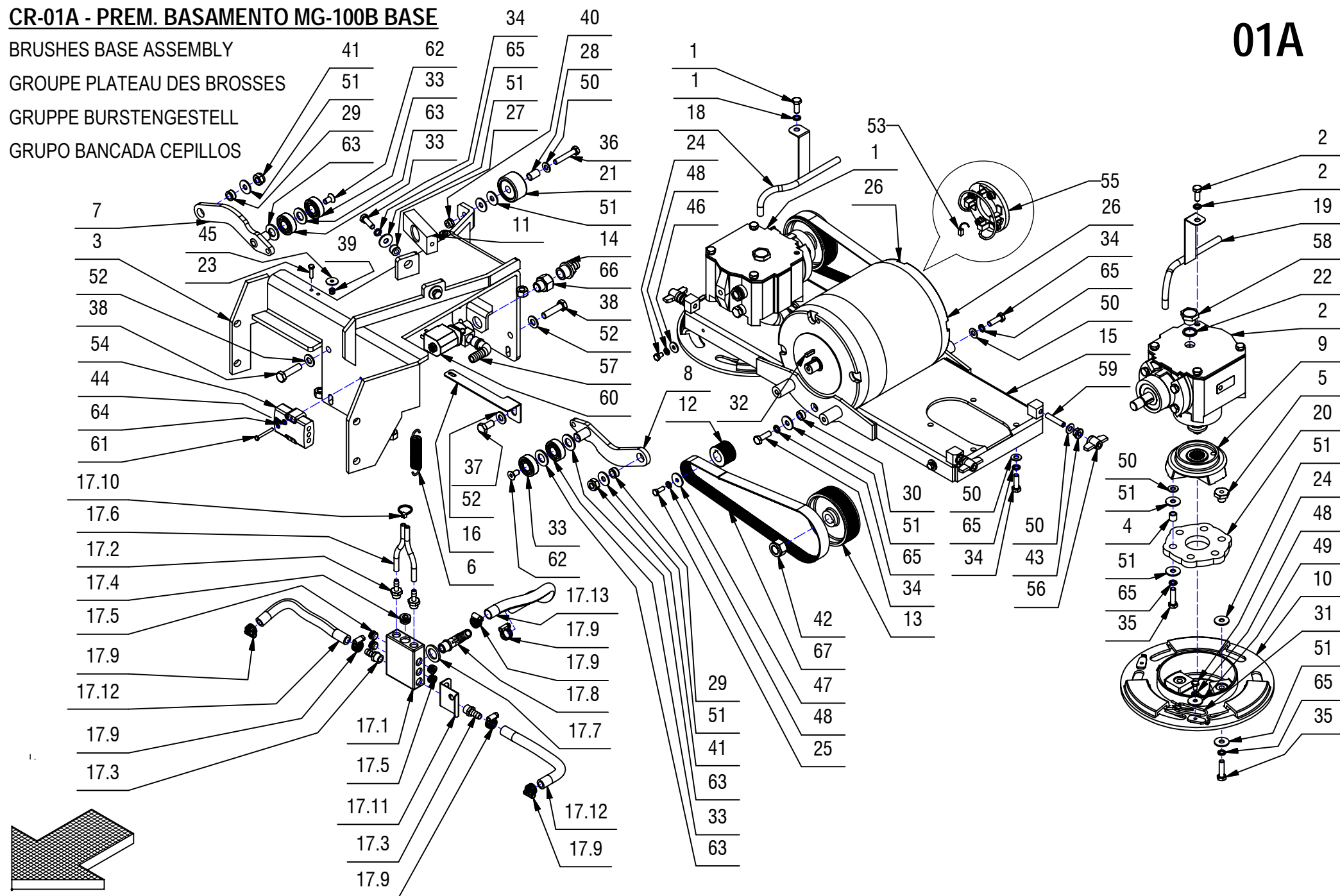
01A

CR-01A - PREM. BASAMENTO MG-100B BASE**01A**

POS.	CODICE	QTÀ	DESCRIZIONE	DENOMINATION	DESCRIPTION	BENENNUNG	DESCRIPCION
1	200597	1	PREM. RIDUTTORE 1:4,5 SX	REDUCTION GEAR ASSEMBLY	REDUCTEUR COMPLET	GETRIEBE KOMPLETT	REDUCTOR COMPLETO
2	200598	1	PREM. RIDUTTORE 1:4,5 DX	REDUCTION GEAR ASSEMBLY	REDUCTEUR COMPLET	GETRIEBE KOMPLETT	REDUCTOR COMPLETO
3	200849	1	ATTACCO BASAMENTO FISSO LAVANTE	COUPLING	ATTAQUE	KUPPLUNG	ACOPLAMIENTO
4	202451	6	DISTANZIALE D=12 d=8,25 S=10,8	SPACER	ENTROTOISE	DISTANZHUELSE	DISTANCIADOR
5	202467	6	BOCCOLA CH22 d=M8 S=17 AVP	BUSHING	BAGUE	BUCHSE	CASQUILLO
6	202478	2	MOLLA TRAZ. 17,5X2,5X87	SPRING	RESSORT	FEDER	RESORTE
7	203614	1	SUPP. TENDICINGHIA MG 75-85-100	TIGHTENER	TENDEUR	SPANNER	TENDEDOR
8	203615	1	SUPP. TENDICINGHIA MG 75-85-100	TIGHTENER	TENDEUR	SPANNER	TENDEDOR
9	205989	2	FLANGIA PER GIUNTO	FLANGE	FLASQUE	FLANSCH	BRIDA
10	205990	2	PIATTO PORTASPAZZOLA D=253	BRUSH PLATE	PLATEAU DE BROSE	BÜRSTENTRÄGER	PLATO PORTACEPILLO
11	206591	1	BLOCCHETTO ATTACCO BASAMENTO MG65-T65	BLOCK	PETIT BLOC	ARRETIERUNG	BLOQUE
12	210267	2	PULEGGIA UNI 9366-8 PJ D=34 S=25	MOTOR PULLEY	POULIE DE MOTEUR	RIEMENSCHIEBE MOTOR	POLEA DE MOTOR
13	210270	2	PULEGGIA UNI 9366-8 PJ D=95 S=30	PULLEY	POULIE	RIEMENSCHIEBE	PULEA
14	210541	1	PORTAGOMMA DIRITTO G 1-2" MASCHIO D=13	CONNECTOR	RACCORD	SCHLAUCHANSCHLUSS	EMPALME TUBO DE GOMA
15	217901	1	BASAMENTO SPAZZOLE MG 100B	BRUSHES BASE	EMBASE DES BROSSES	BÜRSTENGESTELL	BANCADA CEPILLOS
16	217902	1	STAFFA BLOCCAGGIO MOTORE MG-75-85-100	SUPPORT	SUPPORT	HALTERUNG	SOPORTE
17	217905	1	KIT DISTRIBUTORE ACQUA BASAM. MG 100	DISTRIBUTOR	DISTRIBUTEUR	VERTEILER	DISTRIBUIDOR
17.1	428247	1	DISTRIBUTORE ACQUA BASAM. BISPAZZOLA	DISTRIBUTOR	DISTRIBUTEUR	VERTEILER	DISTRIBUIDOR
17.2	422186	2	RACC. PORTAGOMMA 1/4x7 OTT. NICH.	FITTING	RACCORD	VERSCHRAUBUNG	RACOR
17.3	410393	2	PORTAGOMMA DIRITTO 1/4X10	SUPPORT	SUPPORT	HALTERUNG	SOPORTE
17.4	418158	1	TAPPO 3/8" M CAMOZZI 2610-3/8	CAP	CAPUCHON	KAPPE	TAPON
17.5	425817	4	TAPPO 1/4" MASCHIO S2610	COVER	COUVERCLE	DECKEL	TAPA
17.6	213251	2	TUBO D=8 d=5 L=105 VITREO	PIPE	TUBE	ROHR	TUBO
17.7	400667	1	ROSETTA 18x30x3 NYLON	WASHER	RONDELLE	UNTERLAGSCHEIBE	ARANDELA
17.8	410349	1	PORTAGOMMA A GOMITO 3/8"x12-13	CONNECTOR	RACCORD	SCHLAUCHANSCHLUSS	EMPALME TUBO DE GOMA
17.9	410292	6	FASCETTA A VITE 11/17 ABA	CLAMP	COLLIER	BRIDE	ABRAZADERA
17.10	410274	1	FASCETTA PLASTICA 2.5x98	CLAMP	COLLIER	BRIDE	ABRAZADERA
17.11	428787	1	SUPPORTO DISTRIBUTORE ACQUA MG	SUPPORT	SUPPORT	HALTERUNG	SOPORTE
17.12	201078	2	TUBO SPIRALATO D=16 d=10 L=200	HOSE	TUYAU	SCHLAUCH	TUBO DE GOMA
17.13	202141	1	TUBO SPIRALATO D=17 d=14 L=300	HOSE	TUYAU	SCHLAUCH	TUBO DE GOMA
18	218161	1	TUBO DISTRIBUZIONE ACQUA SX MG	PIPE	TUBE	ROHR	TUBO
19	218162	1	TUBO DISTRIBUZIONE ACQUA DX MG	PIPE	TUBE	ROHR	TUBO
20	400255	2	GIUNTO ELASTICO D=115 S=11 GOMMA 4 TELE	JOINT	ATTACHE	SCHLOSS	JUNTA
21	405707	1	RUOTA PARACOLPI D=45 S=25 GRIGIA	WHEEL	ROUE	RAD	RUEDA
22	405901	2	GUARNIZIONE D=23 d=18 S=1,5 GUARNITAL	GASKET	JOINT	DICHTUNG	JUNTA
23	407647	1	VITE M5x20 TE UNI 5739 ZINC	SCREW	VIS	SCHRAUBE	TORNILLO
24	407658	6	VITE M6x10 TE UNI 5739 A2	SCREW	VIS	SCHRAUBE	TORNILLO
25	407663	2	VITE M6x16 TE UNI 5739 ZINC	SCREW	VIS	SCHRAUBE	TORNILLO
26	407739	1	MOTORE 36V 900W 1800G	MOTOR	MOTEUR	MOTOR	MOTOR

CR-01A - PREM. BASAMENTO MG-100B BASE

BRUSHES BASE ASSEMBLY

GROUPE PLATEAU DES BROSSES

GRUPPE BURSTENGESTELL

GRUPO BANCADA CEPILLOS

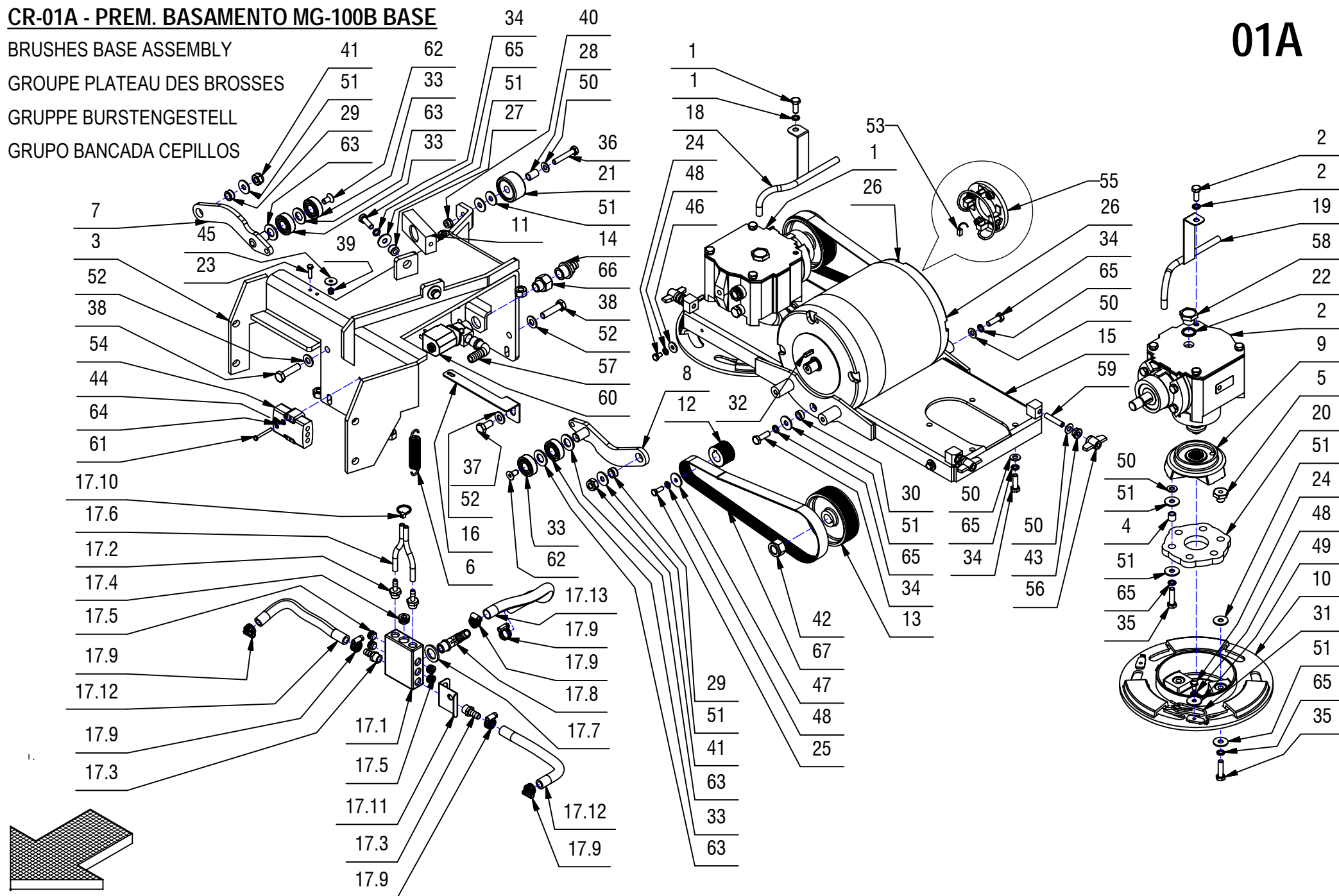
01A

CR-01A - PREM. BASAMENTO MG-100B BASE**01A**

POS.	CODICE	QTÀ	DESCRIZIONE	DENOMINATION	DESCRIPTION	BENENNUNG	DESCRIPCION
27	408020	2	BOCCOLA D=15 d=8 S=10,5 OT58	BUSHING	BAGUE	BUCHSE	CASQUILLO
28	408033	1	BOCCOLA D=12 d=9 S=18,5 OT63	BUSHING	BAGUE	BUCHSE	CASQUILLO
29	408037	2	BOCCOLA D=15,9 d=10 S=8,5 OT58	BUSHING	BAGUE	BUCHSE	CASQUILLO
30	408041	2	BOCCOLA D=14,9 D=8,25 S=7 OT58	BUSHING	BAGUE	BUCHSE	CASQUILLO
31	408124	2	MOLLA BLOCCAGGIO SPAZZOLA	SPRING	RESSORT	FEDER	RESORTE
32	408402	2	LINGUETTA 5X5X20 UNI 6604/69	KEY	CLAVETTE	KEIL	CLAVIJA
33	408427	4	CUSCINETTO 6202 2RS 15x35x11	BEARING	ROULEMENT	LAGER	COJINETE
34	408674	16	VITE M8x25 TE UNI 5739 ZINC	SCREW	VIS	SCHRAUBE	TORNILLO
35	408676	12	VITE M8x30 TE UNI 5739 ZINC	SCREW	VIS	SCHRAUBE	TORNILLO
36	408681	1	VITE M8x45 TE UNI 5739 ZINC	SCREW	VIS	SCHRAUBE	TORNILLO
37	408709	1	VITE M10X20 TE UNI 5739 ZINC	SCREW M10X20 TE UNI 5739 (8.8)	VIS M10X20 TE UNI 5739 (8.8)	SCHRAUBE M10X20 TE UNI 5739 (8.8)	TORNILLO M10X20 TE UNI 5739 (8.8)
38	408715	2	VITE M10x40 TE UNI 5739 (8.8)	SCREW	VIS	SCHRAUBE	TORNILLO
39	409080	1	DADO M5x7 AUTOBL. UNI 7473 ZINC	LOCK NUT	ECROU AUTOFREINES	SICHERUNGSMUTTER	TUERCA AUTOBLOCANTE
40	409085	1	DADO M8x8.5 AUTOBL. UNI 7474 ZINC	LOCK NUT	ECROU AUTOFREINES	SICHERUNGSMUTTER	TUERCA AUTOBLOCANTE
41	409090	2	DADO M10x10 AUTOBL. UNI 7474 ZINC	LOCK NUT	ECROU AUTOFREINES	SICHERUNGSMUTTER	TUERCA AUTOBLOCANTE
42	409097	2	DADO M16x15x1,5 AUTOBL. UNI 7474	LOCK NUT	ECROU AUTOBLOQUANT	STOPMUTTER	TUERCA AUTOBLOCANTE
43	409126	4	DADO M8 SERPRESS	NUT	ECROU	MUTTER	TUERCA
44	409142	2	ROSETTA 4x9x0,8 UNI 6592 ZINC	WASHER	RONDELLE	UNTERLAGSCHEIBE	ARANDELA
45	409153	1	ROSETTA 5X20X1,5 UNI 6593 ZINC	WASHER	RONDELLE	UNTERLAGSCHEIBE	ARANDELA
46	409161	4	ROSETTA 6,6x18x2 UNI 6593 A2	WASHER	RONDELLE	SCHEIBE	ARANDELA
47	409162	2	ROSETTA 6,5x24x2 UNI 6593 ZINC	WASHER	RONDELLE	UNTERLAGSCHEIBE	ARANDELA
48	409164	8	ROSETTA GROWER 6x2,5x1,8 ASA B27 ZINC	LOCK WASHER	RONDELLE FREIN	ZAHNSCHEIBE	ARANDELLA DENTADA
49	409170	2	ROSETTA 6x24x2 UNI 6593 A2	WASHER	RONDELLE	UNTERLEGSCHIEBE	ARANDELA
50	409175	23	ROSETTA 8x17x1,6 UNI 6592 ZINC.	WASHER	RONDELLE	UNTERLAGSCHEIBE	ARANDELA
51	409179	32	ROSETTA 9x24x2,5 UNI 6593 ZINC	WASHER	RONDELLE	UNTERLAGSCHEIBE	ARANDELA
52	409191	3	ROSETTA 10X21X2 UNI 6592 ZINC	WASHER	RONDELLE	UNTERLAGSCHEIBE	ARANDELA
53	409420	1	SPAZZ. MOT. 10X18X18 GM4EC01 COLOR RAME	CARBON BRUSH MOTOR	CHARBON MOTEUR	KOHLEBÜRSTE	ESCOBILLA MOTOR
54	409668	1	CONNETTORE BIP.FT 80A CONTATTI MASCHIO	CONNECTOR	CONNECTEUR	LADESTCKER	CONECTOR
55	409699	1	PORTASPAZZOLE SPAZZOLE T1710181	CARBON BRUSH HOLDER	PORTE-CHARBON	KOHLEBÜRSTENHALTERUNG	PORTAESCOBILLAS
56	410237	4	GALLETTO DI FISSAGGIO GB/48/FP M8	WING NUT	PAPILLON	FLÜGELSCHRAUBE	POMO
57	410349	1	PORTAGOMMA A GOMITO 3/8"x12-13	CONNECTOR	RACCORD	SCHLAUCHANSCHLUSS	EMPALME TUBO DE GOMA
58	410400	2	TAPPO SFIATATOIO MB18	BREATHER	SOUPIRAIL	ENTLÜFTER	RESPIRADERO
59	411962	4	GRANO M8x40 EI UNI 5923 ZINC.	DOWEL	VIS CYLINDRIQUE	MADENSCHRAUBE	TORNILLO
60	414647	1	ELETTROVALVOLA COMPLETA 36V CON CORPO	SOLENOID VALVE	ELECTROVANNE	MAGNETVENTIL	ELECTROVALVULA
61	415713	2	VITE M4x35 TE UNI 5739 ZINC.	SCREW	VIS	SCHRAUBE	TORNILLO
62	415834	2	VITE M8X16 TPSEI UNI 5933	SCREW	VIS	SCHRAUBE	TORNILLO
63	415931	4	ROSETTA D.15X28X2.5 UNI 6592 OT	WASHER BRASS	RONDELLE LAITON	UNTERLAGSCHEIBE MESSING	ARANDELA LATON

CR-01A - PREM. BASAMENTO MG-100B BASE

BRUSHES BASE ASSEMBLY

GROUPE PLATEAU DES BROSSES

GRUPPE BURSTENGESTELL

GRUPO BANCADA CEPILLOS

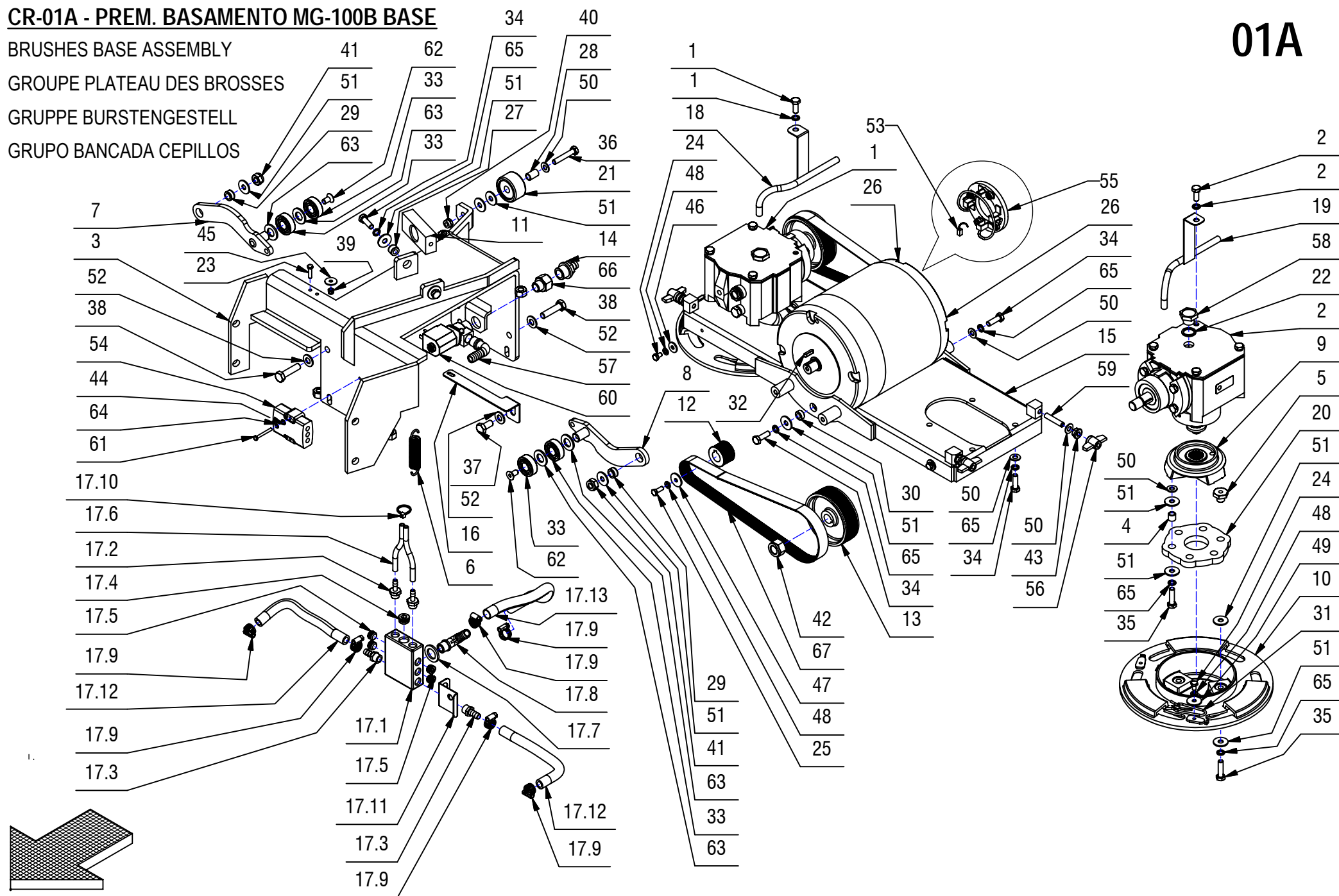
01A

CR-01A - PREM. BASAMENTO MG-100B BASE**01A**

POS.	CODICE	QTÀ	DESCRIZIONE	DENOMINATION	DESCRIPTION	BENENNUNG	DESCRIPCION
64	415941	2	ROSETTA 4 UNI1751 ZINC GROWER	LOCK WASHER	RONDELLE FREIN	ZAHNSCHEIBE	ARANDELLA DENTADA
65	415946	28	ROSETTA M8 GROWER UNI1751	LOCK WASHER	RONDELLE FREIN	ZAHNSCHEIBE	ARANDELLA DENTADA
66	428785	1	NIPPLO RIDUZIONE 3/8" M 1/2" F Cod.2520	NIPPLE	RACCORD	NIPPEL	BOQUILLA ROSCADA
67	428802	2	CINGHIA POLY V J8 - 723.9	BELT	COURROIE	RIEMEN	CORREA

CR-02 - GRUPPO COMANDO BASAMENTO MG

BRUSHES CONTROL ASSEMBLY

GROUPE COMMANDE DES BROSSES

GRUPPE BURSTENBETAETIGUNG

GRUPO MANDO CEPILLIOS

02

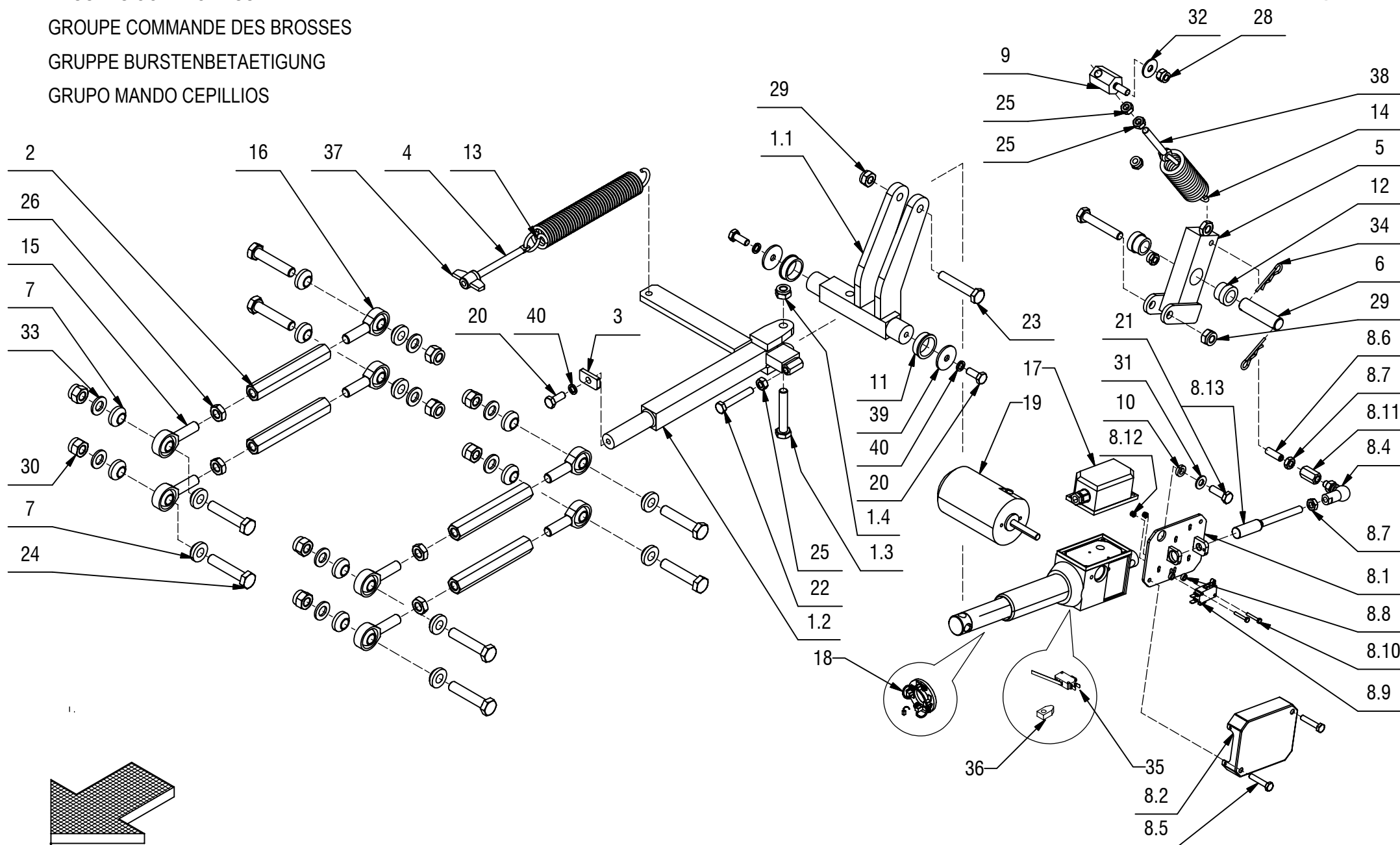

CR-02 - GRUPPO COMANDO BASAMENTO MG**02**

POS.	CODICE	QTÀ	DESCRIZIONE	DENOMINATION	DESCRIPTION	BENENNUNG	DESCRIPCION
1	202624	1	PREM. BRACCIO COMANDO BAS MAGNA65-T65	ARM	BRAS	ARM	BRAZO
1.1	206589	1	ALBERO COMANDO BASAMENTO MAGNA65-T65	SHAFT	ARBRE	WELLE	EJE
1.2	206590	1	BRACCIO COMANDO BASAMENTO MAGNA65-T65	ARM	BRAS	ARM	BRAZO
1.3	408730	1	VITE M10X60 TE FP UNI 5737 ZINC	SCREW	VIS	SCHRAUBE	TORNILLO
1.4	409090	1	DADO M10x10 AUTOBL. UNI 7474 ZINC	LOCK NUT	ECROU AUTOFREINES	SICHERUNGSMUTTER	TUERCA AUTOBLOCANTE
2	204376	4	BRACCIO ANTERIORE TRIPLA 65	ARM	BRAS	BEILAGERING	BRAZO
3	204946	1	PIASTRINA FISSAGGIO RIDUTTORE	SUPPORT PLATE	PLAQUETTE	STUTZPLATTE	OREJA DE APOYO
4	206061	1	REGISTRO PRESSIONE SPOSTAM. LATER.	ADJUSTER	REGLAGE	VERSTELLSCHRAUBE	REGULADOR
5	206588	1	ATT.MARTINETTO MAGNA65-TRIPLA65	COUPLING	ATTAQUE	KUPPLUNG	ACOPLAMIENTO
6	206592	1	PERNO ATT.MARTINETTO MAGNA65-TRIPLA65	PIN	AXE	BOLZEN	PERNO
7	210103	16	DISTANZIALE TESTA A SNODO M12	SPACER	ENTRETOISE	DISTANZHÜLSE	DISTANCIADOR
8	217982	1	PREM.EXTRA-PRESSIONE E MARTINETTO BAS.MG	ADJUSTER	REGISTRE	DRUCKREGULIERUNG	REGULADOR
8.1	217975	1	SUPP.REGISTRO EXTRA-PRESSIONE MG	SUPPORT	SUPPORT	HALTERUNG	SOPORTE
8.2	217981	1	SCATOLA EXTRA-PRESSIONE MG 75-85	COVER	COUVERCLE	DECKEL	TAPA
8.3	404762	1	MART. 36V C100 F750 AO-1-A MAGNA 65-T65	ACTUATOR ASSEMBLY	VERIN COMPLET	SPINDELMOTOR KOMPLETT	GATO COMPLETO
8.4	408465	1	TESTA A SNODO ANGOLARE M8	ARTICULATION HEAD	TETE ARTICULEE	KOPFGELENK	TESTA DE ARTICULACION
8.5	408659	2	VITE M6x30 TE UNI 5739 ZINC	SCREW	VIS	SCHRAUBE	TORNILLO
8.6	408913	1	GRANO M8x25 EI UNI 5923 A2	DOWEL	VIS CYLINDRIQUE	MADENSCHRAUBE	TORNILLO
8.7	409054	2	DADO M8x5 UNI 5589 ZINC	NUT	ECROU	MUTTER	TUERCA
8.8	409148	6	ROSETTA 4x8x3 NYLON	WASHER	RONDELLE	SCHEIBE	ARANDELA
8.9	409491	3	MICROINT.10A 3X22 C/ROTEL 4.8 V5C010FB3D	MICROSWITCH	MICROINTERRUPTEUR	MIKROSCHALTER	MICROINTERRUPTOR
8.10	415710	6	VITE M3X20 TE UNI 5739 INOX A2	SCREW	VIS	SCHRAUBE	TORNILLO
8.11	415888	1	DADO PROLUNGATO M8X24	NUT	ECROU	MUTTER	TUERCA
8.12	415897	6	DADO AUTOBL M3 UNI7474 A2	LOCK NUT	ECROU AUTOBLOCANT	STOPMUTTER	TUERCA AUTOBLOCANTE
8.13	428872	1	PULSANTE FINECORSO EXTRA-PRESS. MG	STOP	FIN DE COURSE	ENDANSCHLAG	FIN DE CARRERA
9	218214	1	ATTACCO EXTRA-PRESSIONE MG 75-85-100	COUPLING	ATTAQUE	KUPPLUNG	ACOPLAMIENTO
10	407991	1	DISTANZIALE D=14 d=8 S=3,5 OT63	SPACER	ENTRETOISE	DISTANZHÜLSE	DISTANCIADOR
11	408040	2	BOCCOLA D=32-30 d=25 S=10 OT58	BUSHING	BAGUE	BUCHSE	CASQUILLO
12	408081	2	BOCCOLA DIS. 22.03.45	BUSHING	BAGUE	BUCHSE	CASQUILLO
13	408114	1	MOLLA TRAZ. 30X4X208	SPRING	RESSORT	FEDER	RESORTE
14	408115	1	MOLLA TRAZ. 33X5X125	SPRING	RESSORT	FEDER	RESORTE
15	408471	4	TESTA A SNODO MASCHIO M12 DX.	ARTICULATION HEAD DX	TETE ARTICULEE DX	KOPFGELENK DX	TESTA DE ARTICULACION DX
16	408472	4	TESTA A SNODO MASCHIO M12 SX	ARTICULATION HEAD SX	TETE ARTICULEE SX	KOPFGELENK SX	TESTA DE ARTICULACION SX
19	408526	1	COPERCHIO MICRO (MARTINETTO AO-1)	COVER	COUVERCLE	DECKEL	TAPA
36	408527	1	PORTASPAZZOLE COMPLETO	CARBON BRUSH HOLDER ASSY	PORTE-CHARBON COMPLET	KOHLEHALTERUNG KOMPLETT	PORTAESCOBILLAS COMPLETO
35	408528	1	MOTORE 36V-G.2800 +VITE (MART.AO-1.V20)	MOTOR	MOTEUR	MOTOR	MOTOR
20	408670	3	VITE M8x20 TE UNI 5739 ZINC	SCREW	VIS	SCHRAUBE	TORNILLO
21	408674	1	VITE M8x25 TE UNI 5739 ZINC	SCREW	VIS	SCHRAUBE	TORNILLO
22	408692	1	VITE M8X50 TE UNI 5739 ZINC	SCREW	VIS	SCHRAUBE	TORNILLO

CR-02 - GRUPPO COMANDO BASAMENTO MG

BRUSHES CONTROL ASSEMBLY

GROUPE COMMANDE DES BROSSES

GRUPPE BURSTENBETAETIGUNG

GRUPO MANDO CEPILLIOS

02

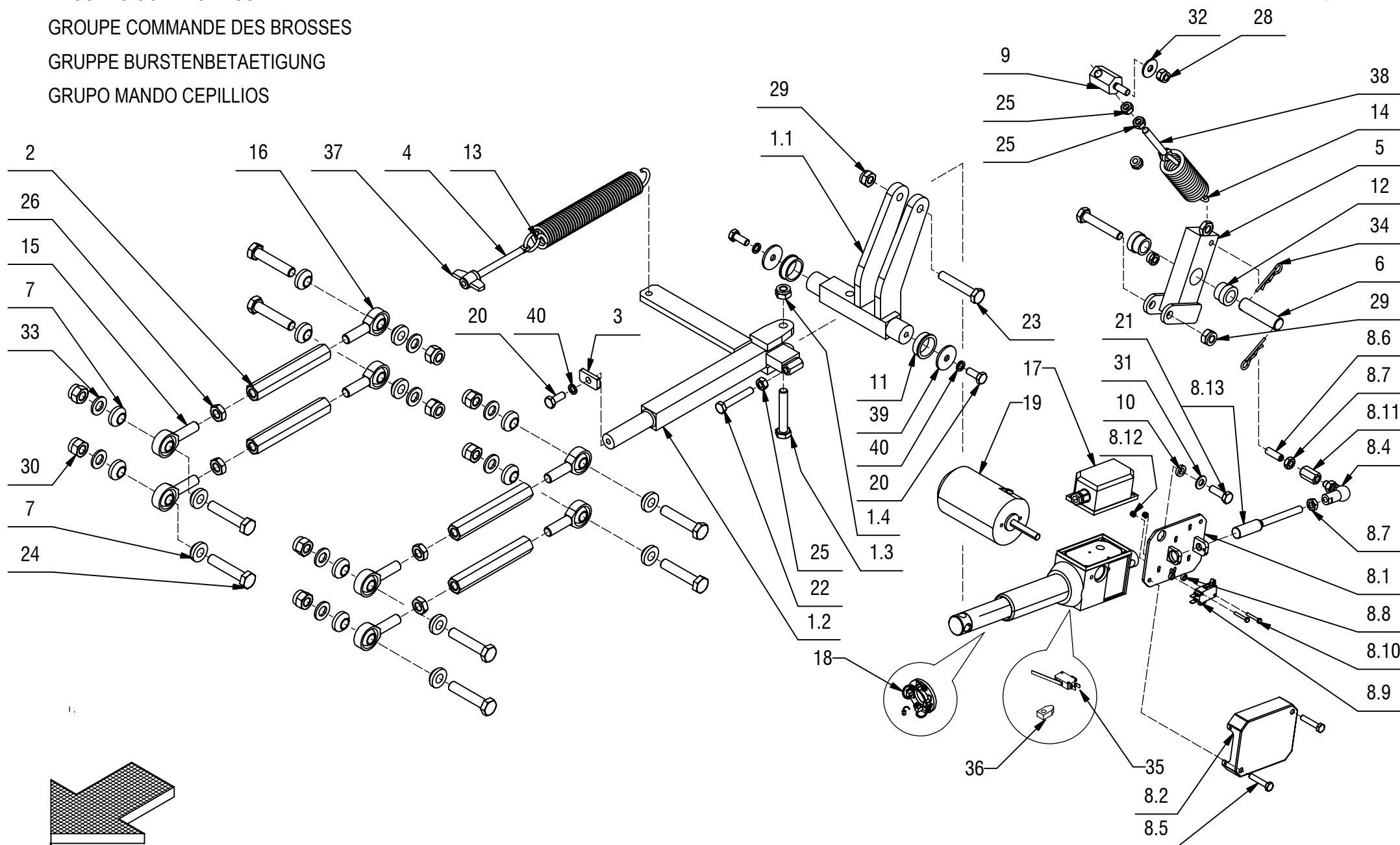

CR-02 - GRUPPO COMANDO BASAMENTO MG**02**

POS.	CODICE	QTÀ	DESCRIZIONE	DENOMINATION	DESCRIPTION	BENENNUNG	DESCRIPCION
23	408730	2	VITE M10X60 TE FP UNI 5737 ZINC	SCREW	VIS	SCHRAUBE	TORNILLO
24	408749	8	VITE M12x60 TE UNI 5737 ZINC.	SCREW	VIS	SCHRAUBE	TORNILLO
25	409046	3	DADO M8x6,5 UNI 5588 ZINC	NUT	ECROU	MUTTER	TUERCA
26	409067	4	DADO M12x7 UNI 5589 ZINC	NUT	ECROU	MUTTER	TUERCA
27	409085	2	DADO M8x8.5 AUTOBL. UNI 7474 ZINC	LOCK NUT	ECROU AUTOFREINES	SICHERUNGSMUTTER	TUERCA AUTOBLOCANTE
28	409086	1	DADO M8x10,6 AUTOBL. UNI 7473 ZINC	LOCK NUT	ECROU AUTOBLOCANT	STOPMUTTER	TUERCA AUTOBLOCANTE
29	409090	2	DADO M10x10 AUTOBL. UNI 7474 ZINC	LOCK NUT	ECROU AUTOFREINES	SICHERUNGSMUTTER	TUERCA AUTOBLOCANTE
30	409093	8	DADO M12x15 AUTOBL. UNI 7473 ZINC	NUT	ECROU	MUTTER	TUERCA
31	409175	1	ROSETTA 8x17x1,6 UNI 6592 ZINC.	WASHER	RONDELLE	UNTERLAGSCHEIBE	ARANDELA
32	409179	1	ROSETTA 9x24x2,5 UNI 6593 ZINC	WASHER	RONDELLE	UNTERLAGSCHEIBE	ARANDELA
33	409201	8	ROSETTA 13x24x2.5 UNI 6592 ZINC	WASHER	RONDELLE	UNTERLAGSCHEIBE	ARANDELA
34	409393	2	SPILLO 2.4x47	CLIP	EPINGLE	SPLINT	ESPIGA
35	409499	3	MICROINTERRUTTORE MART.	MICROSWITCH	MICROINTERRUPTEUR	MIKROSCHALTER	MICROINTERRUPTOR
36	410151	3	CAMMA MARTINETTO	CAM WHEEL	CAME	NOCKEN	LEVA
37	410237	1	GALLETTO DI FISSAGGIO GB/48/FP M8	WING NUT	PAPILLON	FLÜGELSCHRAUBE	POMO
38	410547	1	TIRANTE AD OCCHIO M8x65 UNI605 ZINC	TIE ROD	TIGE	SPANNSTANGE	TIRANTE
39	415921	2	ROSETTA 8x32 UNI 6593 ZINC. F.LARGA	WASHER	RONDELLE	SCHEIBE	ARANDELA
40	415946	3	ROSETTA M8 GROWER UNI1751	LOCK WASHER	RONDELLE FREIN	ZAHNSCHEIBE	ARANDELLA DENTADA

CR-02 - GRUPPO COMANDO BASAMENTO MG BASE

BRUSHES CONTROL ASSEMBLY

GROUPE COMMANDE DES BROSSES

GRUPPE BURSTENBETAETIGUNG

GRUPO MANDO CEPILLIOS

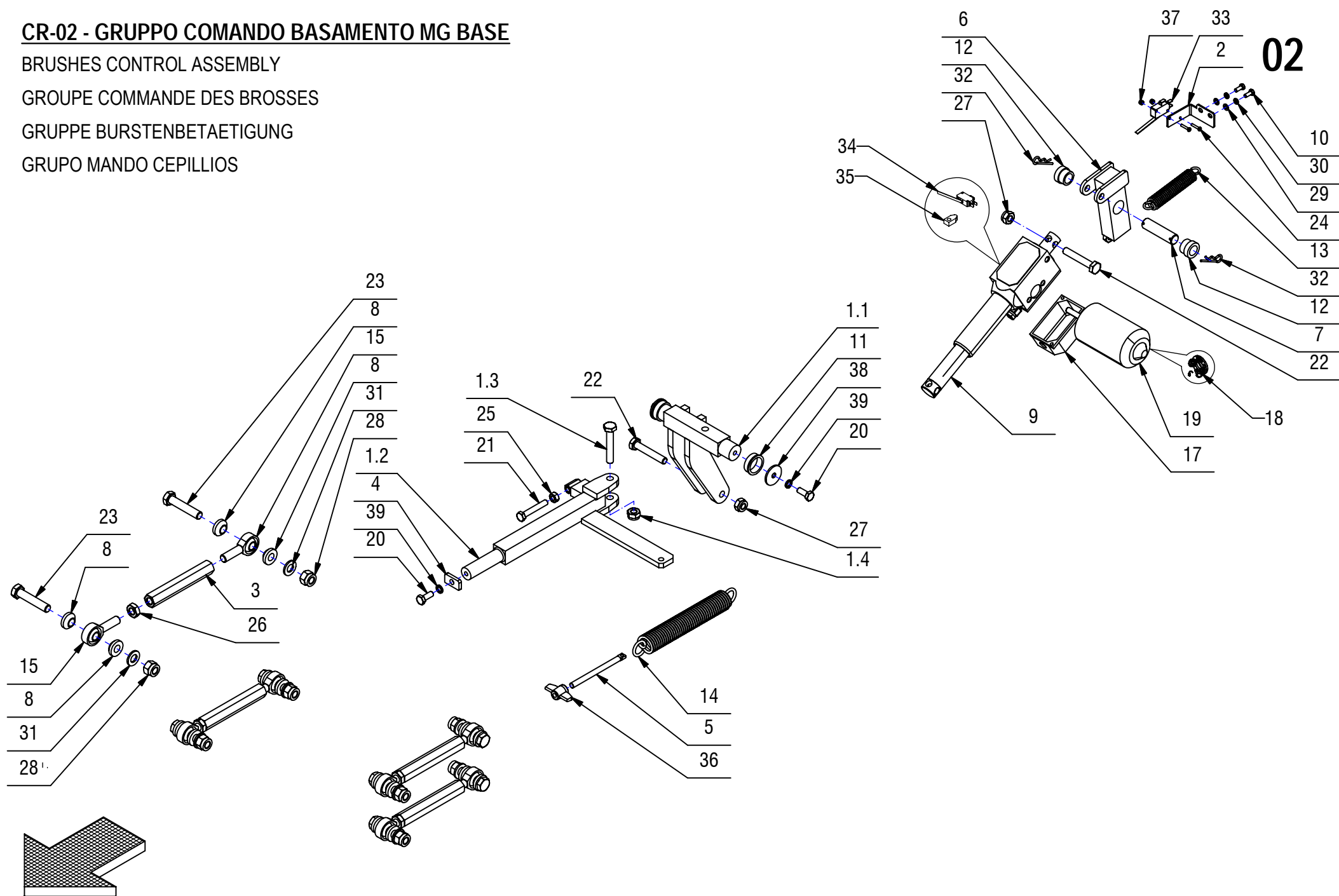

CR-02 - GRUPPO COMANDO BASAMENTO MG BASE**02**

POS.	CODICE	QTÀ	DESCRIZIONE	DENOMINATION	DESCRIPTION	BENENNUNG	DESCRIPCION
1	202624	1	PREM. BRACCIO COMANDO BAS MAGNA65-T65	ARM	BRAS	ARM	BRAZO
1.1	206589	1	ALBERO COMANDO BASAMENTO MAGNA65-T65	SHAFT	ARBRE	WELLE	EJE
1.2	206590	1	BRACCIO COMANDO BASAMENTO MAGNA65-T65	ARM	BRAS	ARM	BRAZO
1.3	408730	1	VITE M10X60 TE FP UNI 5737 ZINC	SCREW	VIS	SCHRAUBE	TORNILLO
1.4	409090	1	DADO M10x10 AUTOBL. UNI 7474 ZINC	LOCK NUT	ECROU AUTOFREINES	SICHERUNGSMUTTER	TUERCA AUTOBLOCANTE
2	203620	1	STAFFA MICRO MARTINETTO M65-T65	SUPPORT	ATTAQUE	HALTERUNG	SOPORTE FIJADOR
3	204376	4	BRACCIO ANTERIORE TRIPLA 65	ARM	BRAS	BEILAGERING	BRAZO
4	204946	1	PIASTRINA FISSAGGIO RIDUTTORE	SUPPORT PLATE	PLAQUETTE	STUTZPLATTE	OREJA DE APOYO
5	206061	1	REGISTRO PRESSIONE SPOSTAM. LATER.	ADJUSTER	REGLAGE	VERSTELLSCHRAUBE	REGULADOR
6	206588	1	ATT.MARTINETTO MAGNA65-TRIPLA65	COUPLING	ATTAQUE	KUPPLUNG	ACOPLAMIENTO
7	206592	1	PERNO ATT.MARTINETTO MAGNA65-TRIPLA65	PIN	AXE	BOLZEN	PERNO
8	210103	16	DISTANZIALE TESTA A SNODO M12	SPACER	ENTRETOISE	DISTANZHÜLSE	DISTANCIADOR
9	404762	1	MART. 36V C100 F750 AO-1-A MAGNA 65-T65	ACTUATOR ASSEMBLY	VERIN COMPLET	SPINDELMOTOR KOMPLETT	GATO COMPLETO
10	407644	2	VITE M5x12 TE UNI 5739 ZINC	SCREW	VIS	SCHRAUBE	TORNILLO
11	408040	2	BOCCOLA D=32-30 d=25 S=10 OT58	BUSHING	BAGUE	BUCHSE	CASQUILLO
12	408081	2	BOCCOLA DIS. 22.03.45	BUSHING	BAGUE	BUCHSE	CASQUILLO
13	408110	1	MOLLA TRAZIONE 20x2,8x109	SPRING	RESSORT	FEDER	RESORTE
14	408114	1	MOLLA TRAZ. 30X4X208	SPRING	RESSORT	FEDER	RESORTE
15	408471	4	TESTA A SNODO MASCHIO M12 DX.	ARTICULATION HEAD DX	TETE ARTICULEE DX	KOPFGELENK DX	TESTA DE ARTICULACION DX
16	408472	4	TESTA A SNODO MASCHIO M12 SX	ARTICULATION HEAD SX	TETE ARTICULEE SX	KOPFGELENK SX	TESTA DE ARTICULACION SX
17	408526	1	COPERCHIO MICRO (MARTINETTO AO-1)	COVER	COUVERCLE	DECKEL	TAPA
18	408527	1	PORTASPAZZOLE COMPLETO	CARBON BRUSH HOLDER ASSY	PORTE-CHARBON COMPLET	KOHLEHALTERUNG KOMPLETT	PORTAESCOBILLAS COMPLETO
19	408528	1	MOTORE 36V-G.2800 + VITE (MART.AO-1.V20)	MOTOR	MOTEUR	MOTOR	MOTOR
20	408670	3	VITE M8x20 TE UNI 5739 ZINC	SCREW	VIS	SCHRAUBE	TORNILLO
21	408692	1	VITE M8x50 TE UNI 5739 ZINC	SCREW	VIS	SCHRAUBE	TORNILLO
22	408730	2	VITE M10X60 TE FP UNI 5737 ZINC	SCREW	VIS	SCHRAUBE	TORNILLO
23	408749	8	VITE M12x60 TE UNI 5737 ZINC.	SCREW	VIS	SCHRAUBE	TORNILLO
24	408833	2	VITE M3X16 TCTC UNI 7687 A2	SCREW	VIS	SCHRAUBE	TORNILLO
25	409046	1	DADO M8x6,5 UNI 5588 ZINC	NUT	ECROU	MUTTER	TUERCA
26	409067	4	DADO M12x7 UNI 5589 ZINC	NUT	ECROU	MUTTER	TUERCA
27	409090	2	DADO M10x10 AUTOBL. UNI 7474 ZINC	LOCK NUT	ECROU AUTOFREINES	SICHERUNGSMUTTER	TUERCA AUTOBLOCANTE
28	409093	8	DADO M12x15 AUTOBL. UNI 7473 ZINC	NUT	ECROU	MUTTER	TUERCA
29	409150	2	ROSETTA 5X11X1 UNI 6592 ZINC	WASHER	RONDELLE	UNTERLAGSCHEIBE	ARANDELA
30	409154	2	ROSETTA GROWER 5x1,6 ZINC	WASHER	RONDELLE	UNTERLAGSCHEIBE	ARANDELA
31	409201	8	ROSETTA 13x24x2.5 UNI 6592 ZINC	WASHER	RONDELLE	UNTERLAGSCHEIBE	ARANDELA
32	409393	2	SPIILLO 2.4x47	CLIP	EPINGLE	SPLINT	ESPIGA
33	409498	1	MICRO 16A 3x22 LEVA LUNGA	MICROSWITCH	MICROINTERRUPTEUR	MIKROSCHALTER	MICROINTERRUPTOR
34	409499	3	MICROINTERRUPTORE MART.	MICROSWITCH	MICROINTERRUPTEUR	MIKROSCHALTER	MICROINTERRUPTOR
35	410151	3	CAMMA MARTINETTO	CAM WHEEL	CAME	NOCKEN	LEVA
36	410237	1	GALLETTO DI FISSAGGIO GB/48/FP M8	WING NUT	PAPILLON	FLÜGELSCHRAUBE	POMO
37	415897	2	DADO AUTOBL M3 UNI7474 A2	LOCK NUT	ECROU AUTOBLOCANT	STOPMUTTER	TUERCA AUTOBLOCANTE
38	415921	2	ROSETTA 8x32 UNI 6593 ZINC. F.LARGA	WASHER	RONDELLE	SCHEIBE	ARANDELA
39	415946	3	ROSETTA M8 GROWER UNI1751	LOCK WASHER	RONDELLE FREIN	ZAHSCHNEIBE	ARANDELLA DENTADA

CR-03 - PREM.TERGIPAVIMENTO MG 75B

SQUEEGEE ASSEMBLY

ENSEMBLE DE SUCEUR

SAUGFUSSGRUPPE

GRUPO LIMPIADORES DE SUELO

03

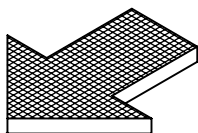
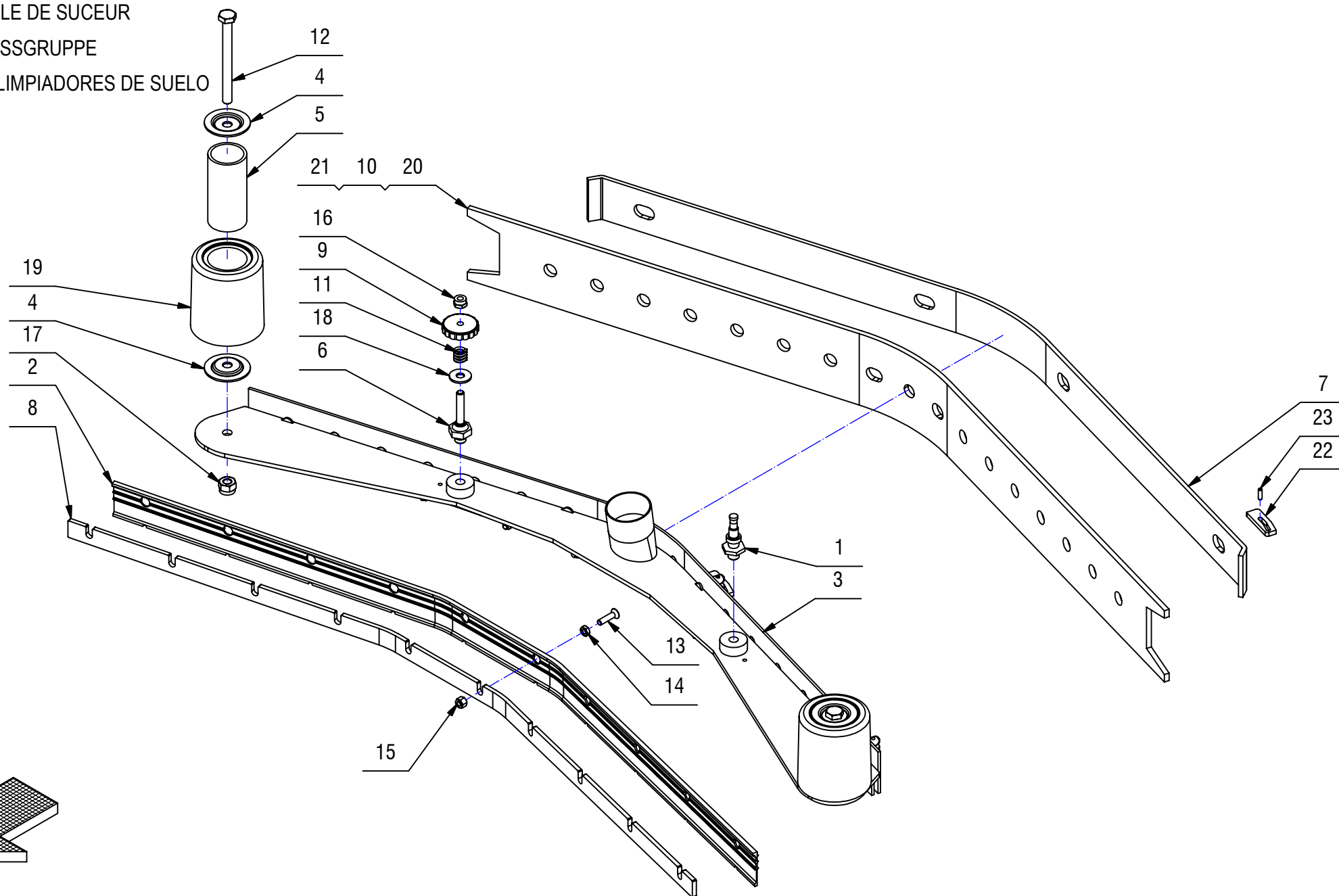

CR-03 - PREM.TERGIPAVIMENTO MG 75B**03**

POS.	CODICE	QTÀ	DESCRIZIONE	DENOMINATION	DESCRIPTION	BENENNUNG	DESCRIPCION
1	200015	1	COLONNETTA PER REGOLAZIONE	STUD BOLT	TIGE	GEWINDEBOLZEN	PRISIONERO
2	202282	1	GOMMA TERGI 1026X45 ANTERIORE PU	FRONT RUBBER	BAVETTE AVANT	VORDERER SAUGGUMMI	GOMA DELANTERA
3	202541	1	CORPO TERGIPAVIMENTO MAGNA 70S	SQUEEGEE BODY	CORPS DE SUCEUR	SAUGFUSSKÖRPER	CUERPO LIMPIAPAVIMENTOS
4	203352	4	RONDELLA D10,5X50X2 SPECIALE	SPECIAL WASHER	RONDELLE SPECIALE	UNTERLAGSCHEIBE SPEZIAL	ARANDELA ESPECIAL
5	203353	2	TUBO GUIDA RUOTA PARACOLPI	PIPE	TUBE	ROHR	TUBO
6	203621	1	COLONNETTA TERGIPAVIMENTO	STUD BOLT	TIGE	GEWINDEBOLZEN	PRISIONERO
7	216984	1	LAMA PREMIGOMMA POSTERIORE G66	BLADE	PLAQUETTE	LEISTE	LISTON
8	216986	1	LAMA PREMIGOMMA ANTERIORE G66	BLADE	PLAQUETTE	LEISTE	LISTON
9	400112	1	VOLANTINO DI BLOCCAGGIO M8 D=40 S=9	HANDWHEEL	VOLANT	HANDGRIFF	RUEDA DE MANIOBRA
10	406097	1	GOMMA TERGIP. POSTERIORE PARA 40Sh	REAR RUBBER	BAVETTE ARRIERE	HINTERER SAUGGUMMI	GOMA TRASERA
11	408098	1	MOLLA COMPR. 14,5x15x2,5 COLON. TERGIP.	SPRING	RESSORT	FEDER	RESORTE
12	408736	2	VITE M10x110 TE UNI 5737 FP ZINC	SCREW	VIS	SCHRAUBE	TORNILLO
13	408972	10	VITE M6x25 TPSEI UNI 5933 A2	SCREW	VIS	SCHRAUBE	TORNILLO
14	409044	10	DADO M6x4 UNI 5589 A2	NUT	ECROU	MUTTER	TUERCA
15	409083	10	DADO M6x8 AUTOBL. UNI 7473 DIN 982 A2	NUT	ECROU	MUTTER	TUERCA
16	409085	1	DADO M8x8.5 AUTOBL. UNI 7474 ZINC	LOCK NUT	ECROU AUTOFREINES	SICHERUNGSMUTTER	TUERCA AUTOBLOCANTE
17	409089	2	DADO M10x12 AUTOBL. UNI 7473 ZINC	LOCK NUT	ECROU AUTOFREINES	SICHERUNGSMUTTER	TUERCA AUTOBLOCANTE
18	409185	1	ROSETTA 9x24x2,5 UNI 6593 A2	WASHER	RONDELLE	UNTERLEGSCHIEBE	ARANDELA
19	411711	2	RUOTA PARACOLPI D=80 H=90,5 GRIGIA				
20	414502	1	GOMMA TERGIP. POSTERIORE PARA 30Sh	REAR RUBBER	BAVETTE ARRIERE	HINTERER SAUGGUMMI	GOMA TRASERA
21	414503	1	GOMMA TERGIP. POSTERIORE NBR 60Sh	REAR RUBBER	BAVETTE ARRIERE	HINTERER SAUGGUMMI	GOMA TRASERA
22	415091	4	INNESTO TERGIPAVIMENTO	HOOK	CROCHET	HAKEN	GANCHI
23	415959	4	SPINA ELASTICA 4x14 UNI6873	SPRING PIN	FOURCHETTE	SPANNSTIFT	PASADOR ELASTICO

CR-03 - PREM. TERGIPAVIMENTO MG 85B

SQUEEGEE ASSEMBLY

ENSEMBLE DE SUCEUR

SAUGFUSSGRUPPE

GRUPO LIMPIADORES DE SUELO

03

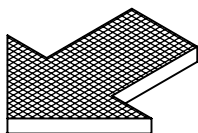
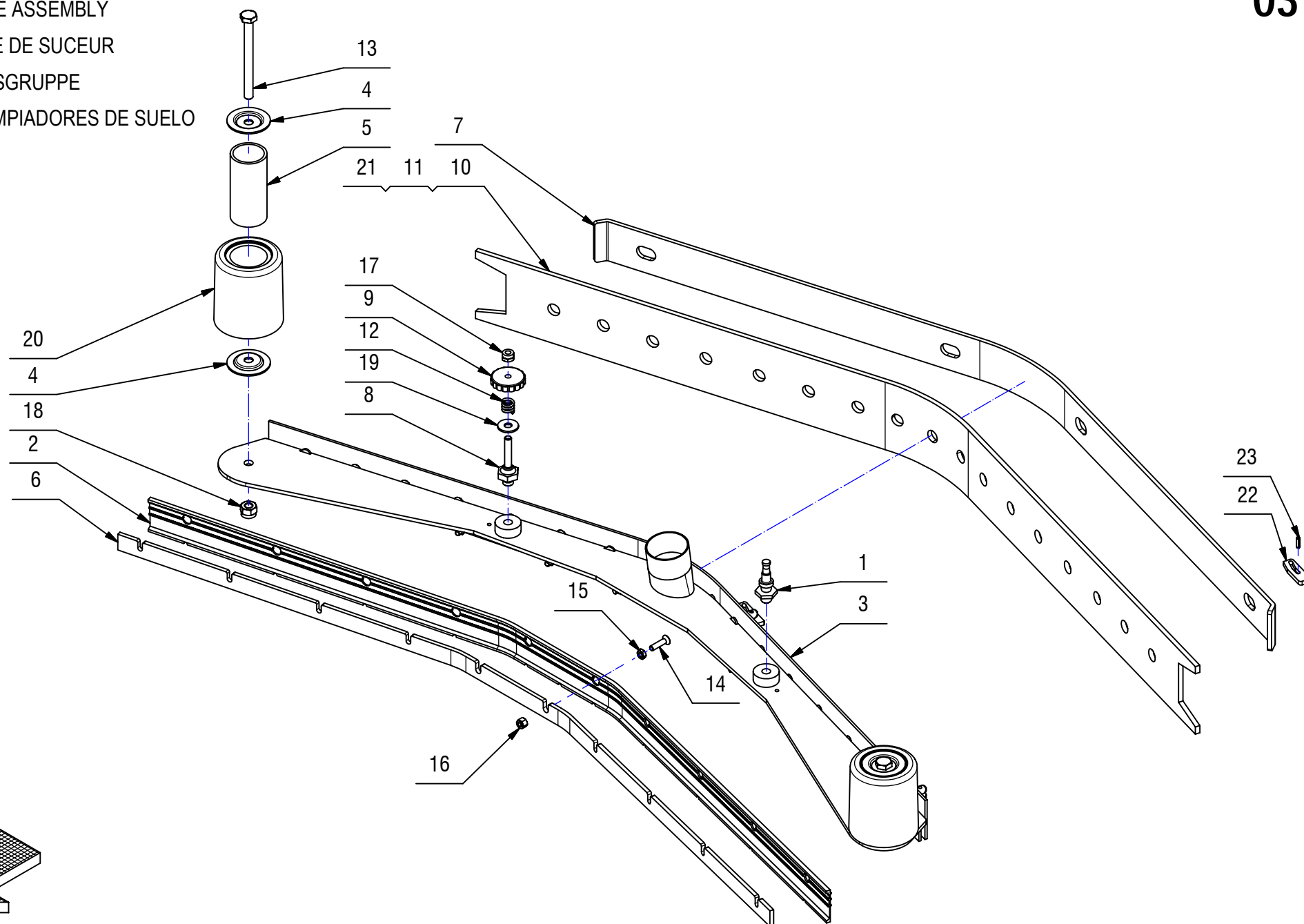

CR-03 - PREM. TERGIPAVIMENTO MG 85B**03**

POS.	CODICE	QTÀ	DESCRIZIONE	DENOMINATION	DESCRIPTION	BENENNUNG	DESCRIPCION
1	200015	1	COLONNETTA PER REGOLAZIONE	STUD BOLT	TIGE	GEWINDEBOLZEN	PRISIONERO
2	202283	1	GOMMA TERGIPAVIMENTO ANTERIORE				
3	202542	1	CORPO TERGIPAVIMENTO MAGNA 83	SQUEEGEE BODY	CORPS DE SUCEUR	SAUGFUSSKÖRPER	CUERPO LIMPIAPAVIMENTOS
4	203352	4	RONDELLA D10,5X50X2 SPECIALE	SPECIAL WASHER	RONDELLE SPECIALE	UNTERLAGSCHEIBE SPEZIAL	ARANDELA ESPECIAL
5	203353	2	TUBO GUIDA RUOTA PARACOLPI	PIPE	TUBE	ROHR	TUBO
6	203413	1	LAMA PREMIGOMMA ANTERIORE				
7	203414	1	LAMA PREMIGOMMA POSTERIORE				
8	203621	1	COLONNETTA TERGIPAVIMENTO	STUD BOLT	TIGE	GEWINDEBOLZEN	PRISIONERO
9	400112	1	VOLANTINO DI BLOCCAGGIO M8 D=40 S=9	HANDWHEEL	VOLANT	HANDGRIFF	RUEDA DE MANIOBRA
10	406091	1	GOMMA TERGIP. POSTERIORE PARA 33Sh				
11	406092	1	GOMMA TERGIP. POSTERIORE PARA 40Sh	REAR RUBBER	BAVETTE ARRIERE	HINTERER SAUGGUMMI	GOMA TRASERA
12	408098	1	MOLLA COMPR. 14,5x15x2,5 COLON. TERGIP.	SPRING	RESSORT	FEDER	RESORTE
13	408736	2	VITE M10x110 TE UNI 5737 FP ZINC	SCREW	VIS	SCHRAUBE	TORNILLO
14	408972	10	VITE M6x25 TPSEI UNI 5933 A2	SCREW	VIS	SCHRAUBE	TORNILLO
15	409044	10	DADO M6x4 UNI 5589 A2	NUT	ECROU	MUTTER	TUERCA
16	409083	10	DADO M6x8 AUTOBL. UNI 7473 DIN 982 A2	NUT	ECROU	MUTTER	TUERCA
17	409085	1	DADO M8x8.5 AUTOBL. UNI 7474 ZINC	LOCK NUT	ECROU AUTOFREINES	SICHERUNGSMUTTER	TUERCA AUTOBLOCANTE
18	409089	2	DADO M10x12 AUTOBL. UNI 7473 ZINC	LOCK NUT	ECROU AUTOFREINES	SICHERUNGSMUTTER	TUERCA AUTOBLOCANTE
19	409185	1	ROSETTA 9x24x2,5 UNI 6593 A2	WASHER	RONDELLE	UNTERLEGSCHIEBE	ARANDELA
20	411711	2	RUOTA PARACOLPI D=80 H=90,5 GRIGIA				
21	414504	1	GOMMA TERGIP. POSTERIORE NBR 60Sh	REAR RUBBER	BAVETTE ARRIERE	HINTERER SAUGGUMMI	GOMA TRASERA
22	415091	4	INNESTO TERGIPAVIMENTO	HOOK	CROCHET	HAKEN	GANCHOS
23	415959	4	SPINA ELASTICA 4x14 UNI6873	SPRING PIN	FOURCHETTE	SPANNSTIFT	PASADOR ELASTICO

CR-03 - PREM.TERGIPAVIMENTO MG100B

SQUEEGEE ASSEMBLY

ENSEMBLE DE SUCEUR

SAUGFUSSGRUPPE

GRUPO LIMPIADORES DE SUELO

03

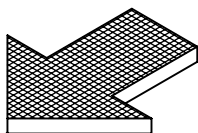
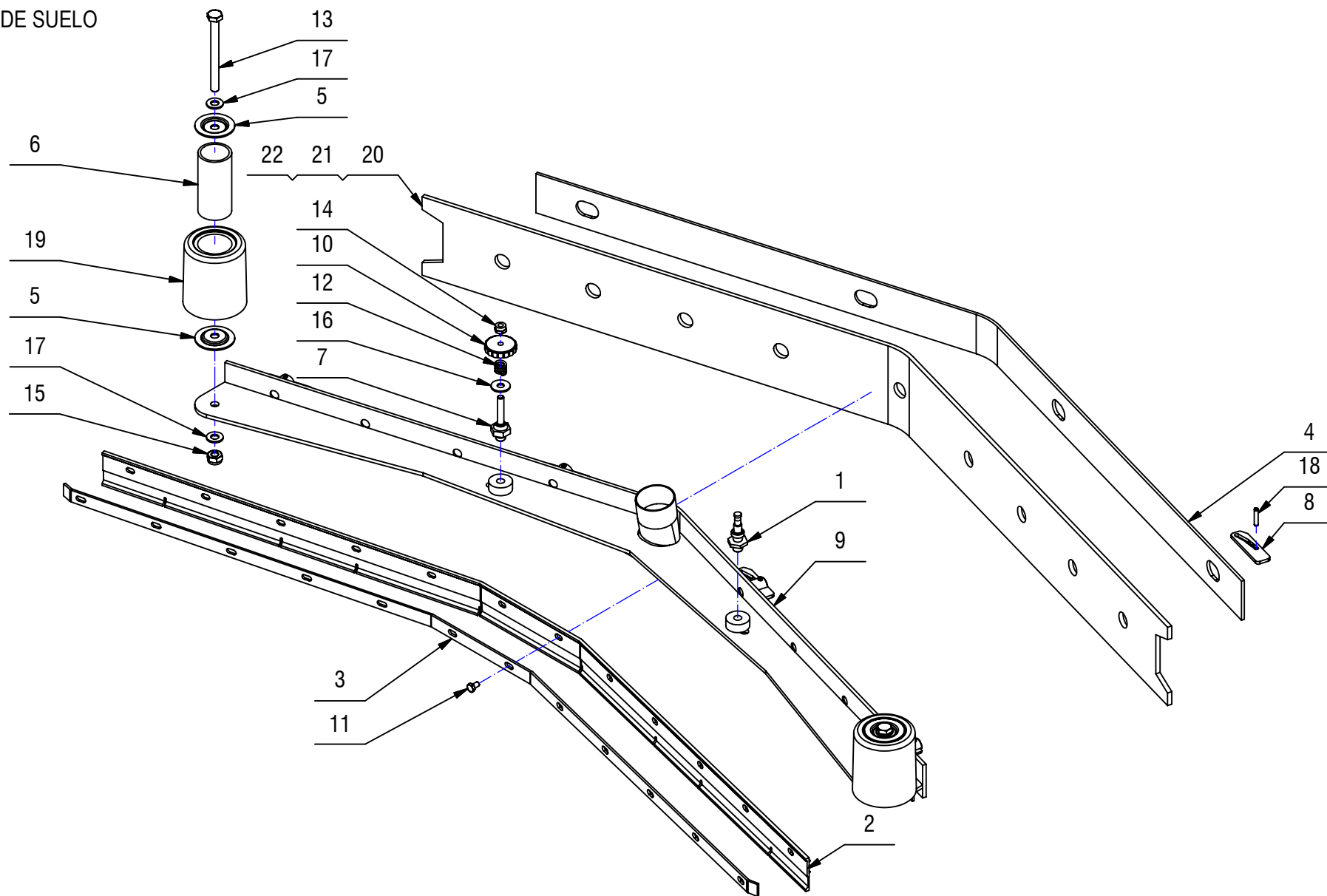

CR-03 - PREM.TERGIPAVIMENTO MG100B**03**

POS.	CODICE	QTÀ	DESCRIZIONE	DENOMINATION	DESCRIPTION	BENENNUNG	DESCRIPCION
1	200015	1	COLONNETTA PER REGOLAZIONE	STUD BOLT	TIGE	GEWINDEBOLZEN	PRISIONERO
2	202290	1	GOMMA TERGI ANTERIORE POLIURETANO C100B	FRONT RUBBER	BAVETTE AVANT	VORDERER SAUGGUMMI	GOMA DELANTERA
3	202358	1	LAMA PREMIGOMMA ANTERIORE C100B	BLADE	PLAQUETTE	LEISTE	LISTON
4	202364	1	LAMA PREMIGOMMA POSTERIORE C100B	BLADE	PLAQUETTE	LEISTE	LISTON
5	203352	4	RONDELLA D10,5X50X2 SPECIALE	SPECIAL WASHER	RONDELLE SPECIALE	UNTERLAGSCHEIBE SPEZIAL	ARANDELA ESPECIAL
6	203353	2	TUBO GUIDA RUOTA PARACOLPI	PIPE	TUBE	ROHR	TUBO
7	203621	1	COLONNETTA TERGIPAVIMENTO	STUD BOLT	TIGE	GEWINDEBOLZEN	PRISIONERO
8	206390	4	PIASTRINA FISSAGGIO PREMIGOMMA	PLAQUE	PLAQUETTE	BEFESTIGUNGSAUFLAGE	PLAQUETA
9	218354	1	CORPO TERGIPAVIMENTO MG 100B	SQUEEGEE BODY	CORPS DE SUCEUR	SAUGFUSSKÖRPER	CUERPO LIMPIAPAVIMENTOS
10	400112	1	VOLANTINO DI BLOCCAGGIO M8 D=40 S=9	HANDWHEEL	VOLANT	HANDGRIFF	RUEDA DE MANIOBRA
11	407658	12	VITE M6X10 TE UNI 5739 A2	SCREW	VIS	SCHRAUBE	TORNILLO
12	408098	1	MOLLA COMPR. 14,5x15x2,5 COLON. TERGIP.	SPRING	RESSORT	FEDER	RESORTE
13	408736	2	VITE M10x110 TE UNI 5737 FP ZINC	SCREW	VIS	SCHRAUBE	TORNILLO
14	409085	1	DADO M8x8.5 AUTOBL. UNI 7474 ZINC	LOCK NUT	ECROU AUTOFREINES	SICHERUNGSMUTTER	TUERCA AUTOBLOCANTE
15	409090	2	DADO M10x10 AUTOBL. UNI 7474 ZINC	LOCK NUT	ECROU AUTOFREINES	SICHERUNGSMUTTER	TUERCA AUTOBLOCANTE
16	409185	1	ROSETTA 9x24x2,5 UNI 6593 A2	WASHER	RONDELLE	UNTERLEGSCHIEBE	ARANDELA
17	409191	4	ROSETTA 10X21X2 UNI 6592 ZINC	WASHER	RONDELLE	UNTERLAGSCHEIBE	ARANDELA
18	409373	4	SPINA ELASTICA 5x20 UNI 6873	SPRING PIN	FOURCHETTE	SPANNSTIFT	PASADOR
19	411711	2	RUOTA PARACOLPI D=80 H=90,5 GRIGIA				
20	429783	1	GOMMA POSTERIORE TERGIP. PARA 33Sh	REAR RUBBER	BAVETTE ARRIERE	HINTERER SAUGGUMMI	GOMA TRASERA
21	429784	1	GOMMA POSTERIORE TERGIP. PARA 40Sh	REAR RUBBER	BAVETTE ARRIERE	HINTERER SAUGGUMMI	GOMA TRASERA
22	429785	1	GOMMA POSTERIORE TERGIP. POLY 40Sh	REAR RUBBER	BAVETTE ARRIERE	HINTERER SAUGGUMMI	GOMA TRASERA

CR-04 - GRUPPO COMANDO TERGI MG 75-85-10

SQUEEGEE CONTROL ASSEMBLY

COMMANDE DE SUCEUR

SAUGFUSSBETAETIGUNG

MANDO LIMPIAPAVIMENTOS

04

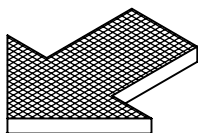
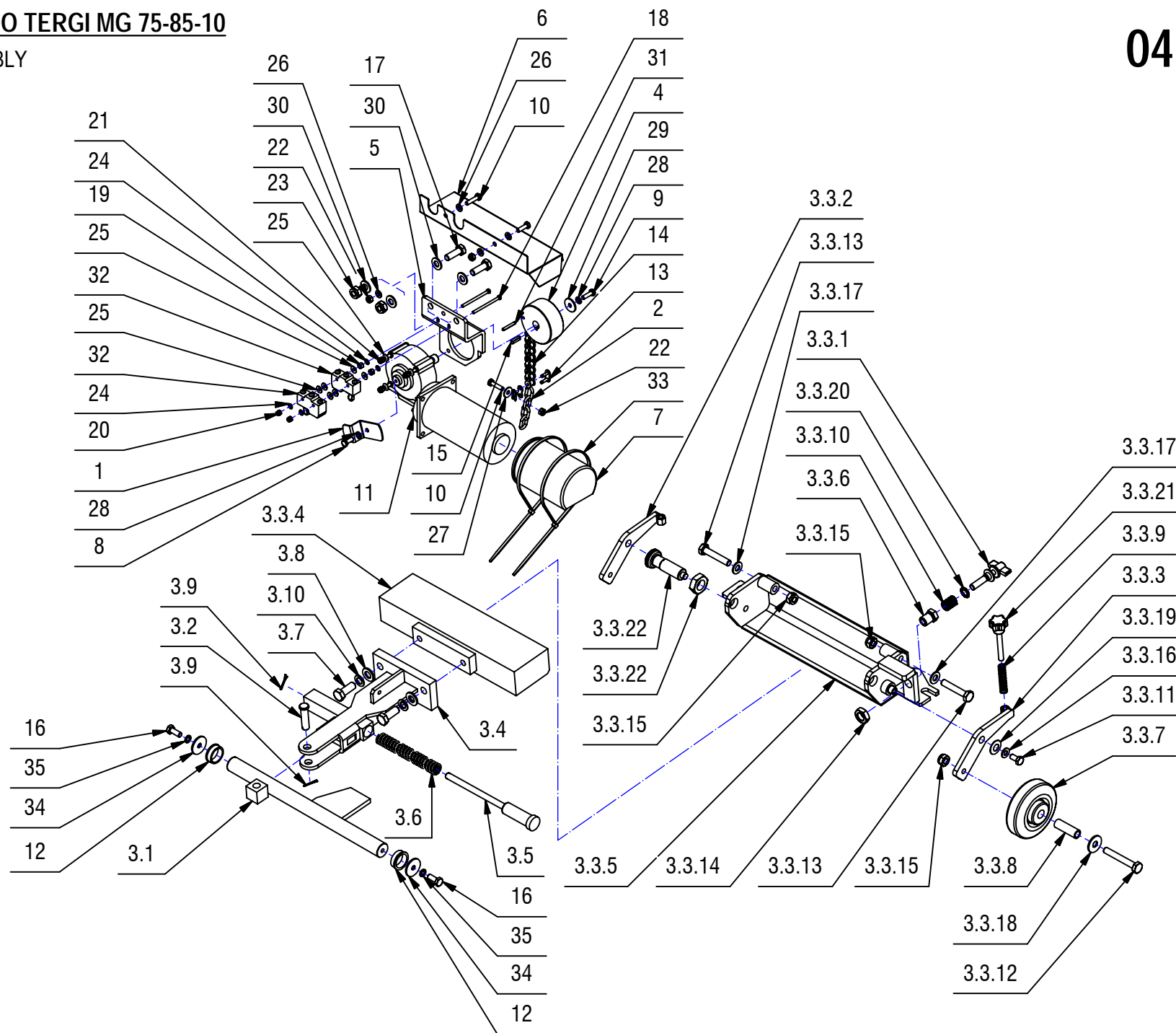

CR-04 - GRUPPO COMANDO TERGI MG 75-85-10**04**

POS.	CODICE	QTÀ	DESCRIZIONE	DENOMINATION	DESCRIPTION	BENENNUNG	DESCRIPCION
1	203576	1	LEVA FINECORS	LEVER	LEVIER	HEBEL	PALANCA
2	203622	1	CATENELLA 4 ANELLI	CHAIN	CHAINE	KETTE	CADENA
3	217620	1	PREM. ATTACCO TERGI MG 75-85-100	COUPLING	ATTAQUE	KUPPLUNG	ACOPLAMIENTO
3.1	201205	1	ALBERO COMANDO TERGI	SHAFT	ARBRE	WELLE	EJE
3.2	203624	1	PERNO D.12 A TESTA PIANA	PIN	AXE	BOLZEN	PERNO
3.3	216892	1	PREM. ATTACCO TERGI FLEXY 75-85	COUPLING	ATTAQUE	KUPPLUNG	ACOPLAMIENTO
3.3.1	205422	1	REGISTRO INCLINAZIONE CON GALLETTO	ADJUSTER	REGLAGE	VERSTELLSCHRAUBE	REGULADOR
3.3.2	206635	1	PIASTRINA REGISTRABILE DX T75-FLEXY	PLAQUE	PLAQUETTE	BEFESTIGUNGSAUFLAGE	PLAQUETA
3.3.3	206636	1	PIASTRINA REGISTRABILE SX T75-FLEXY	PLAQUE	PLAQUETTE	BEFESTIGUNGSAUFLAGE	PLAQUETA
3.3.4	216888	1	PESO TERGI TRIPLA 30-34	BALLAST	LEST	BALLAST	LASTRE
3.3.5	216890	1	ATTACCO TERGI FLEXY 75-85	COUPLING	ATTAQUE	KUPPLUNG	ACOPLAMIENTO
3.3.6	400377	1	BOCCOLA D=CH19-M16 d=M10 S=25,5 OT58	BUSHING	BAGUE	BUCHSE	CASQUILLO
3.3.7	405689	2	RUOTA DIAM 100x30 GRIGIA	WHEEL	ROUE	RAD	RUEDA
3.3.8	408035	2	BOCCOLA D=15 d=10.5 S=46 INOX	BUSHING	BAGUE	BUCHSE	CASQUILLO
3.3.9	408097	2	MOLLA COMPRESSIONE 12x9x55	SPRING	RESSORT	FEDER	RESORTE
3.3.10	408103	1	MOLLA COMPRESSIONE 16.6x2x23	SPRING	RESSORT	FEDER	RESORTE
3.3.11	408669	2	VITE M8x16 TE UNI 5739 ZINC	SCREW	VIS	SCHRAUBE	TORNILLO
3.3.12	408727	2	VITE M10x70 TE UNI 5737 Zn	SCREW	VIS	SCHRAUBE	TORNILLO
3.3.13	408731	2	VITE M10x55 TE UNI5737 FP ZINC	SCREW	VIS	SCHRAUBE	TORNILLO
3.3.14	409074	1	DADO M16x8x1,5 UNI 5589 ZINC	NUT	ECROU	MUTTER	TUERCA
3.3.15	409090	4	DADO M10x10 AUTOBL. UNI 7474 ZINC	LOCK NUT	ECROU AUTOFREINES	SICHERUNGSMUTTER	TUERCA AUTOBLOCANTE
3.3.16	409175	2	ROSETTA 8x17x1,6 UNI 6592 ZINC.	WASHER	RONDELLE	UNTERLAGSCHEIBE	ARANDELA
3.3.17	409191	2	ROSETTA 10x21x2 UNI 6592 ZINC	WASHER	RONDELLE	UNTERLAGSCHEIBE	ARANDELA
3.3.18	409195	2	ROSETTA 10x30x2 UNI 6593 A2	WASHER	RONDELLE	UNTERLAGSCHEIBE	ARANDELA
3.3.19	409203	2	MOLLA A TAZZA 12x25x0,9 DIN2093 ZINC	CUPPED WASHER	RONDELLE CONCAVE	TELLERFEDER	ARANDELA CONCAVA
3.3.20	409349	1	ROSETTA ZIGRINATA 13x18 SCHNORR	WASHER	RONDELLE	UNTERLAGSCHEIBE	ARANDELA
3.3.21	410241	2	POMELLO M8 VP40	KNOB	POMMEAU	RENDELSCHRAUBE	POMO
3.3.22	427403	1	PISTONCINO POS. A MOLLA GN 613-10-AK-NI	STOP	ARRET	STOPBELEG	PLAQUETA DE SUJECION
3.4	217591	1	ATTACCO TERGIPAVIMENTO MG 75-85-100	COUPLING	ATTAQUE	KUPPLUNG	ACOPLAMIENTO
3.5	400768	1	PULS.FINECORS BRACCIO TERG.M65/T65	STOP	FIN DE COURSE	ENDANSCHLAG	FIN DE CARRERA
3.6	408100	1	MOLLA 20x130x3	SPRING	RESSORT	FEDER	RESORTE
3.7	408745	2	VITE M12X30 TE UNI 5739 ZINC	SCREW	VIS	SCHRAUBE	TORNILLO
3.8	409201	2	ROSETTA 13x24x2.5 UNI 6592 ZINC	WASHER	RONDELLE	UNTERLAGSCHEIBE	ARANDELA
3.9	409383	2	COPIGLIA 2X20 UNI 1336 INOX	SPLIT PIN	GOUPILLE	SPLINT	PASADOR DE ALETAS
3.10	415950	2	ROSETTA M12 UNI 1751 GROWER	SCREW	VIS	SCHRAUBE	TORNILLO
4	400613	1	RULLO AVVOLGIMENTO CATENA C85	ROLLER	GALET	ROLLE	RODILLO
5	400769	1	STAFFA SUPPORTO MOTORID. TERGIP. T65	SUPPORT	ATTAQUE	HALTERUNG	SOPORTE FIJADOR
6	400770	1	CARTER PROTEZ.MOTORIDUT.TERG.M65/T65	COVER	CARTER	ABDECKUNG	CARTER

CR-04 - GRUPPO COMANDO TERGI MG 75-85-10

SQUEEGEE CONTROL ASSEMBLY

COMMANDE DE SUCEUR

SAUGFUSSBETAETIGUNG

MANDO LIMPIAPAVIMENTOS

04

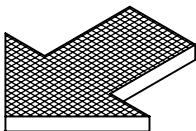
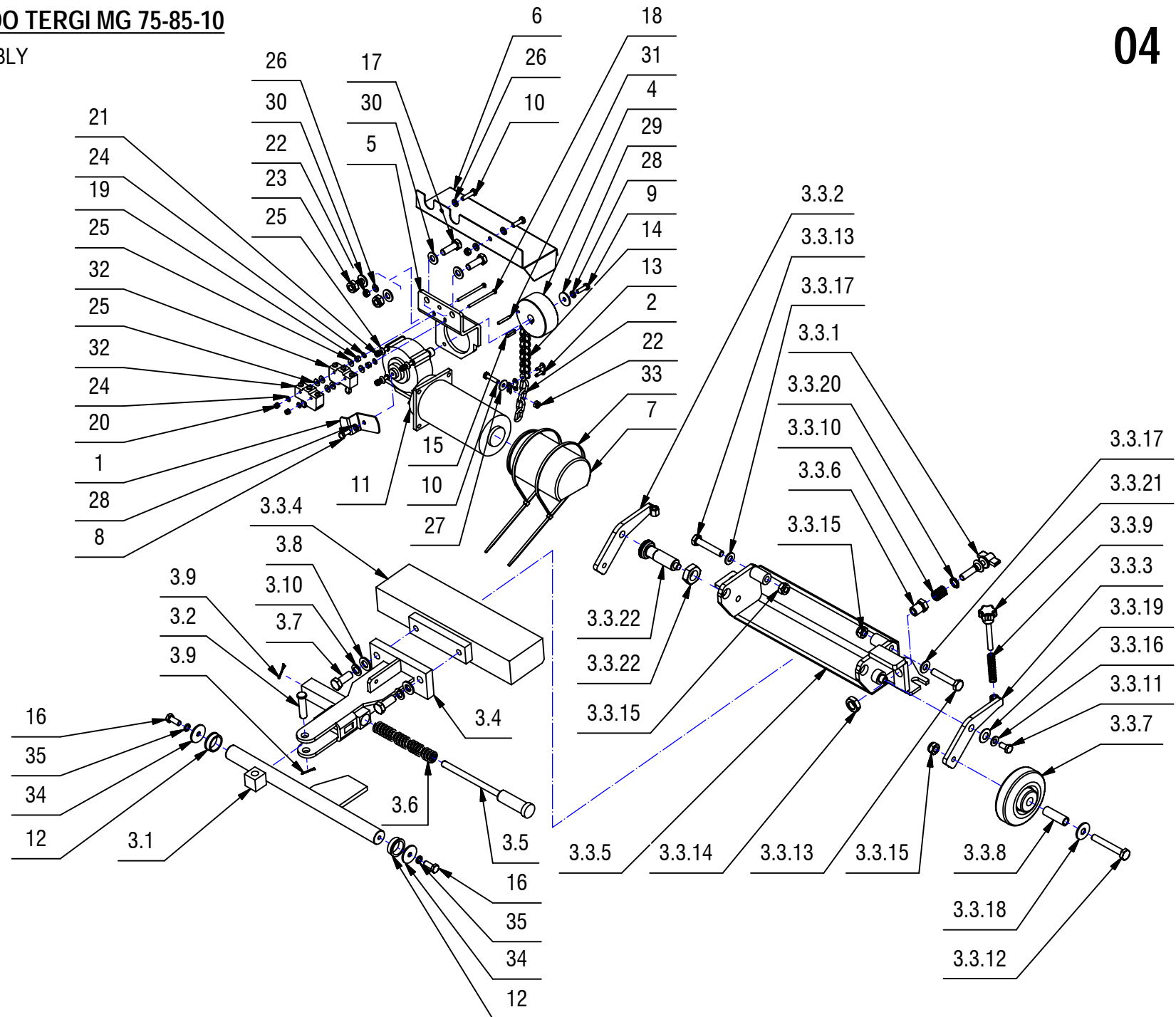

CR-04 - GRUPPO COMANDO TERGI MG 75-85-10**04**

POS.	CODICE	QTÀ	DESCRIZIONE	DENOMINATION	DESCRIPTION	BENENNUNG	DESCRIPCION
7	405938	1	CUFFIA PROTEZIONE	SHROUD	JOINT	LAGERRING	ANILLO
8	407663	1	VITE M6x16 TE UNI 5739 ZINC	SCREW	VIS	SCHRAUBE	TORNILLO
9	407666	2	VITE M6x20 TE UNI 5739 ZINC	SCREW	VIS	SCHRAUBE	TORNILLO
10	407669	2	VITE M6x25 TE UNI 5739 ZINC	SCREW	VIS	SCHRAUBE	TORNILLO
11	407755	1	MOTORID. 36V 60W 15G MAGNA 65	GEARED MOTOR	MOTO-REDUCTEUR	GETRIEBEMOTOR	MOTORREDUCTOR
12	408040	2	BOCCOLA D=32-30 d=25 S=10 OT58	BUSHING	BAGUE	BUCHSE	CASQUILLO
13	408380	1	GIUNTO CATENA DA 1/2	JOINT CHAIN	ATTACHE RAPIDE CHAINE	KETTENSCHLOSS	ACOPLAMIENTO CADENA
14	408385	1	CATENA 1-2x5-16x11 PASSI	CHAIN	CHAINE	KETTE	CADENA
15	408402	1	LINGUETTA 5X5X20 UNI 6604/69	KEY	CLAVETTE	KEIL	CLAVIJA
16	408670	2	VITE M8x20 TE UNI 5739 ZINC	SCREW	VIS	SCHRAUBE	TORNILLO
17	408712	2	VITE M10X30 TE UNI 5739 ZINC	SCREW	VIS	SCHRAUBE	TORNILLO
18	408776	2	VITE M4X60 TC UNI 6107 (4.8) ZINC	SCREW	VIS	SCHRAUBE	TORNILLO
19	409036	2	DADO M5x5 UNI 5587 ZINC	NUT	ECROU	MUTTER	TUERCA
20	409078	2	DADO M4x6 AUTOBL. UNI 7473 ZINC	LOCK NUT	ECROU AUTOFREINES	SICHERUNGSMUTTER	TUERCA AUTOBLOCANTE
21	409081	3	DADO M5x7 AUTOBL. UNI 7473 A2	LOCK NUT	ECROU AUTOBLOCANT	SICHERUNGSMUTTER	TUERCA AUTOBLOCANTE
22	409082	3	DADO M6x6 AUTOBL UNI 7474 ZINC	LOCK NUT	ECROU AUTOFREINES	SICHERUNGSMUTTER	TUERCA AUTOBLOCANTE
23	409090	2	DADO M10x10 AUTOBL. UNI 7474 ZINC	LOCK NUT	ECROU AUTOFREINES	SICHERUNGSMUTTER	TUERCA AUTOBLOCANTE
24	409142	4	ROSETTA 4x9x0,8 UNI 6592 ZINC	WASHER	RONDELLE	UNTERLAGSCHEIBE	ARANDELA
25	409144	9	ROSETTA 4x12x1,5 UNI 6593 ZINC	WASHER	RONDELLE	UNTERLAGSCHEIBE	ARANDELA
26	409156	4	ROSETTA 6x12x1,6 UNI 6592 ZINC	WASHER	RONDELLE	UNTERLAGSCHEIBE	ARANDELA
27	409160	1	ROSETTA 6x18x1,5 UNI 6593 ZINC	WASHER	RONDELLE	UNTERLAGSCHEIBE	ARANDELA
28	409164	2	ROSETTA GROWER 6x2,5x1,8 ASA B27 ZINC	LOCK WASHER	RONDELLE FREIN	ZAHNSCHEIBE	ARANDELLA DENTADA
29	409170	1	ROSETTA 6x24x2 UNI 6593 A2	WASHER	RONDELLE	UNTERLEGSCHIEBE	ARANDELA
30	409191	4	ROSETTA 10X21X2 UNI 6592 ZINC	WASHER	RONDELLE	UNTERLAGSCHEIBE	ARANDELA
31	409368	1	SPINA ELASTICA 4X28	SPRING PIN	FOURCHETTE	SPANNSTIFT	PASADOR ELASTICO
32	409493	2	MICROINTERRUTTORE 15A 4x25 C/ROTEL.	MICROSWITCH	MICROINTERRUPTEUR	MIKROSCHALTER	MICROINTERRUPTOR
33	410276	2	FASCETTA PLASTICA 4.5X360	CLAMP	COLLIER	BRIDE	ABRAZADERA
34	415921	2	ROSETTA 8x32 UNI 6593 ZINC. F.LARGA	WASHER	RONDELLE	SCHEIBE	ARANDELA
35	415946	2	ROSETTA M8 GROWER UNI1751	LOCK WASHER	RONDELLE FREIN	ZAHNSCHEIBE	ARANDELLA DENTADA

CR-04 - GRUPPO COMANDO TERGI MG BASE

SQUEEGEE CONTROL ASSEMBLY

COMMANDE DE SUCEUR

SAUGFUSSBETAETIGUNG

MANDO LIMPIAPAVIMENTOS

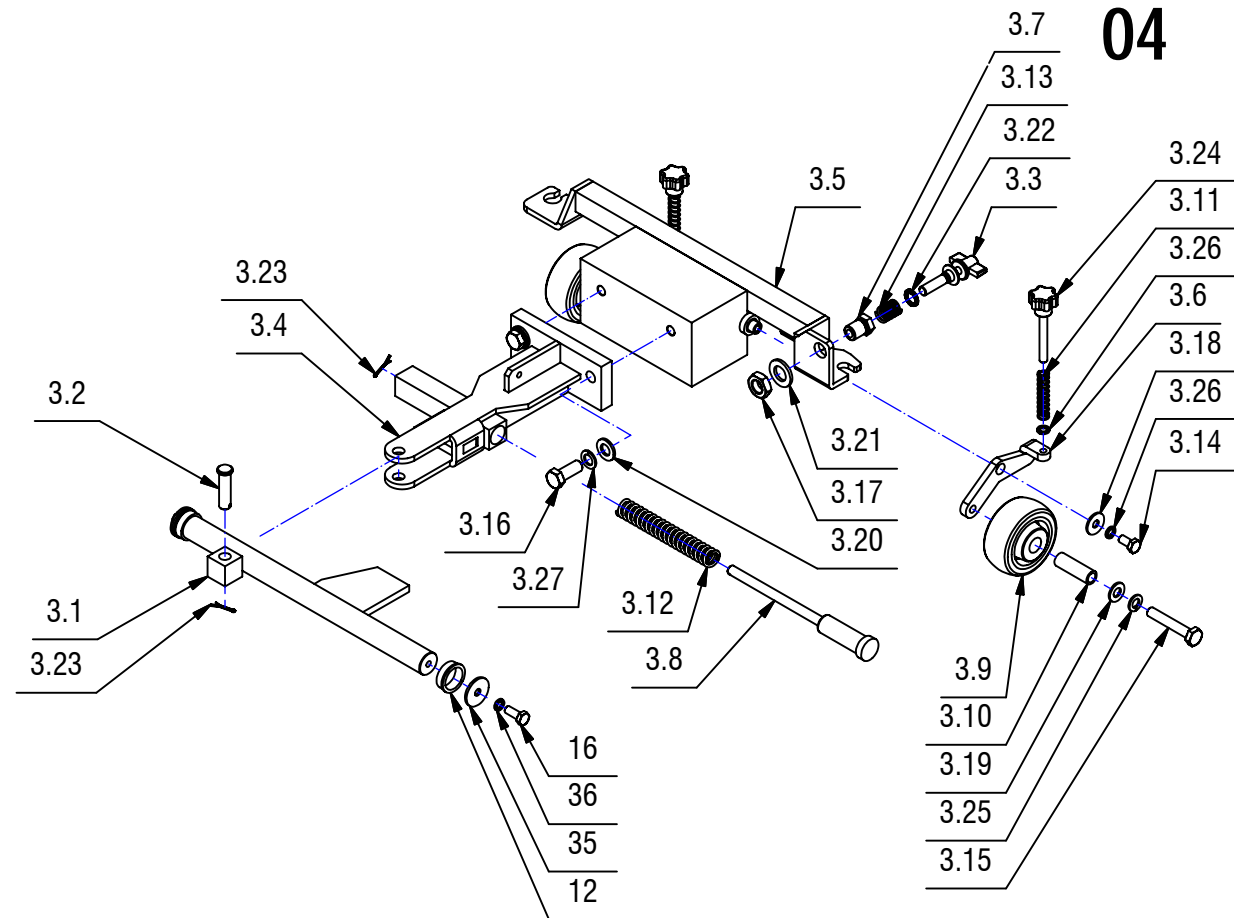
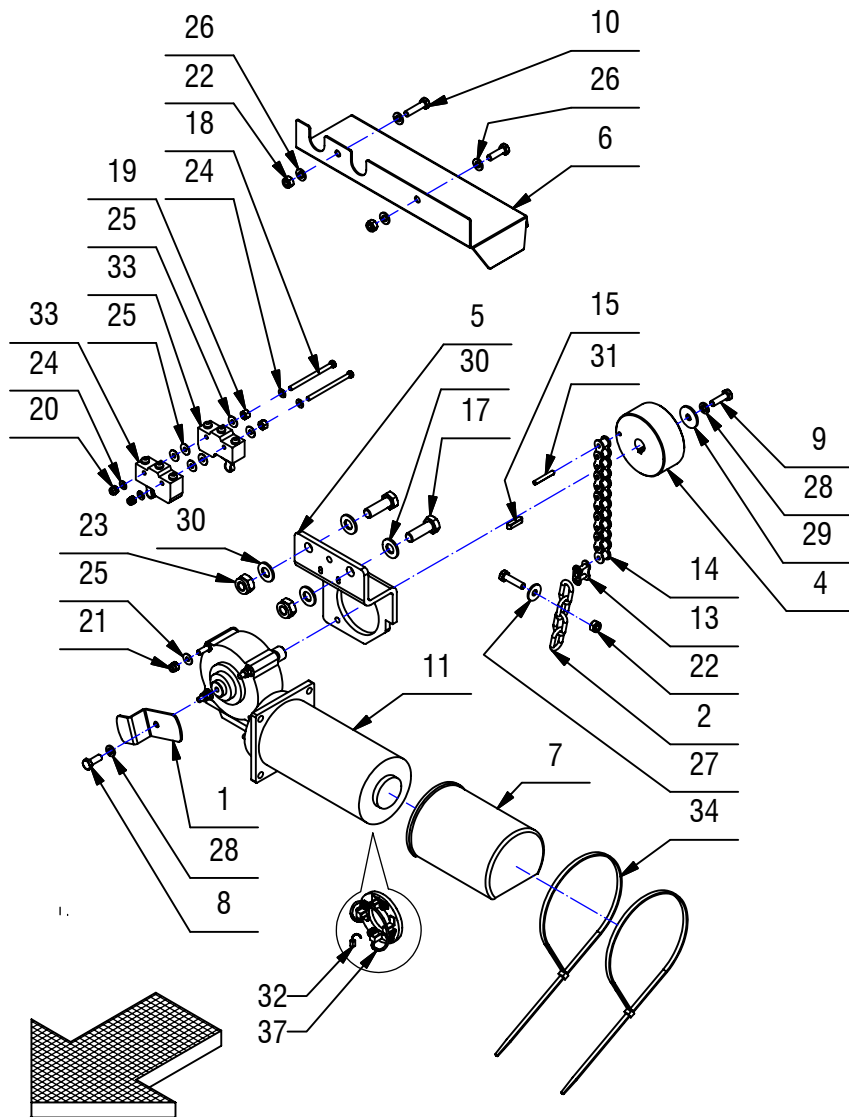

CR-04 - GRUPPO COMANDO TERGI MG BASE**04**

POS.	CODICE	QTÀ	DESCRIZIONE	DENOMINATION	DESCRIPTION	BENENNUNG	DESCRIPCION
1	203576	1	LEVA FINECORS	LEVER	LEVIER	HEBEL	PALANCA
2	203622	1	CATENELLA 4 ANELLI	CHAIN	CHAINE	KETTE	CADENA
3	218520	1	PREM. ATTACCO TERGI MG 75-85-100 BASE	COUPLING	ATTAQUE	KUPPLUNG	ACOPLAMIENTO
3.1	201205	1	ALBERO COMANDO TERGI	SHAFT	ARBRE	WELLE	EJE
3.2	203624	1	PERNO D.12 A TESTA PIANA	PIN	AXE	BOLZEN	PERNO
3.3	205422	1	REGISTRO INCLINAZIONE CON GALLETTO	ADJUSTER	REGLAGE	VERSTELLSCHRAUBE	REGULADOR
3.4	217591	1	ATTACCO TERGIPAVIMENTO MG 75-85-100	COUPLING	ATTAQUE	KUPPLUNG	ACOPLAMIENTO
3.5	218510	1	ATT.TERGI POSTERIORE MG BASE	COUPLING	ATTAQUE	KUPPLUNG	ACOPLAMIENTO
3.6	400375	2	STAFFA RUOTINA BRACCIO TERG.M65/T65	SUPPORT	ATTAQUE	HALTERUNG	SOPORTE FIJADOR
3.7	400377	1	BOCCOLA D=CH19-M16 d=M10 S=25,5 OT58	BUSHING	BAGUE	BUCHSE	CASQUILLO
3.8	400768	1	PULS.FINECORS BRACCIO TERG.M65/T65	STOP	FIN DE COURSE	ENDANSCHLAG	FIN DE CARRERA
3.9	405684	2	RUOTA D.80x35	WHEEL	ROUE	RAD	RUEDA
3.10	408035	2	BOCCOLA D=15 d=10.5 S=46 INOX	BUSHING	BAGUE	BUCHSE	CASQUILLO
3.11	408097	2	MOLLA COMPRESSIONE 12x9x55	SPRING	RESSORT	FEDER	RESORTE
3.12	408100	1	MOLLA 20x130x3	SPRING	RESSORT	FEDER	RESORTE
3.13	408103	1	MOLLA COMPRESSIONE 16.6x2x23	SPRING	RESSORT	FEDER	RESORTE
3.14	408669	2	VITE M8x16 TE UNI 5739 ZINC	SCREW	VIS	SCHRAUBE	TORNILLO
3.15	408730	2	VITE M10X60 TE FP UNI 5737 ZINC	SCREW	VIS	SCHRAUBE	TORNILLO
3.16	408745	2	VITE M12X30 TE UNI 5739 ZINC	SCREW	VIS	SCHRAUBE	TORNILLO
3.17	409074	1	DADO M16x8x1,5 UNI 5589 ZINC	NUT	ECROU	MUTTER	TUERCA
3.18	409179	2	ROSETTA 9x24x2,5 UNI 6593 ZINC	WASHER	RONDELLE	UNTERLAGSCHEIBE	ARANDELA
3.19	409191	2	ROSETTA 10x21x2 UNI 6592 ZINC	WASHER	RONDELLE	UNTERLAGSCHEIBE	ARANDELA
3.20	409201	2	ROSETTA 13x24x2.5 UNI 6592 ZINC	WASHER	RONDELLE	UNTERLAGSCHEIBE	ARANDELA
3.21	409217	1	ROSETTA 17x30x3 UNI 6592 ZINC	WASHER	RONDELLE	SCHEIBE	ARANDELA
3.22	409349	1	ROSETTA ZIGRINATA 13x18 SCHNORR	WASHER	RONDELLE	UNTERLAGSCHEIBE	ARANDELA
3.23	409383	2	COPIGLIA 2X20 UNI 1336 INOX	SPLIT PIN	GOUPILLE	SPLINT	PASADOR DE ALETAS
3.24	410241	2	POMELLO M8 VP40	KNOB	POMMEAU	RENDELSCHRAUBE	POMO
3.25	415925	2	ROSETTA M10 UNI1751 ZN GROWER	LOCK WASHER	RONDELLE FREIN	ZAHNSCHEIBE	ARANDELLA DENTADA
3.26	415946	4	ROSETTA M8 GROWER UNI1751	LOCK WASHER	RONDELLE FREIN	ZAHNSCHEIBE	ARANDELLA DENTADA
3.27	415950	2	ROSETTA M12 UNI 1751 GROWER	SCREW	VIS	SCHRAUBE	TORNILLO
4	400613	1	RULLO AVVOLGIMENTO CATENA C85	ROLLER	GALET	ROLLE	RODILLO
5	400769	1	STAFFA SUPPORTO MOTORID. TERGIP. T65	SUPPORT	ATTAQUE	HALTERUNG	SOPORTE FIJADOR
6	400770	1	CARTER PROTEZ.MOTORIDUT.TERG.M65/T65	COVER	CARTER	ABDECKUNG	CARTER
7	405938	1	CUFFIA PROTEZIONE	SHROUD	JOINT	LAGERRING	ANILLO
8	407663	1	VITE M6x16 TE UNI 5739 ZINC	SCREW	VIS	SCHRAUBE	TORNILLO
9	407666	2	VITE M6X20 TE UNI 5739 ZINC	SCREW	VIS	SCHRAUBE	TORNILLO
10	407669	2	VITE M6x25 TE UNI 5739 ZINC	SCREW	VIS	SCHRAUBE	TORNILLO
11	407755	1	MOTORID. 36V 60W 15G MAGNA 65	GEARED MOTOR	MOTO-REDUCTEUR	GETRIEBEMOTOR	MOTORREDUCTOR
12	408040	2	BOCCOLA D=32-30 d=25 S=10 OT58	BUSHING	BAGUE	BUCHSE	CASQUILLO

CR-04 - GRUPPO COMANDO TERGI MG BASE

SQUEEGEE CONTROL ASSEMBLY

COMMANDE DE SUCEUR

SAUGFUSSBETAETIGUNG

MANDO LIMPIAPAVIMENTOS

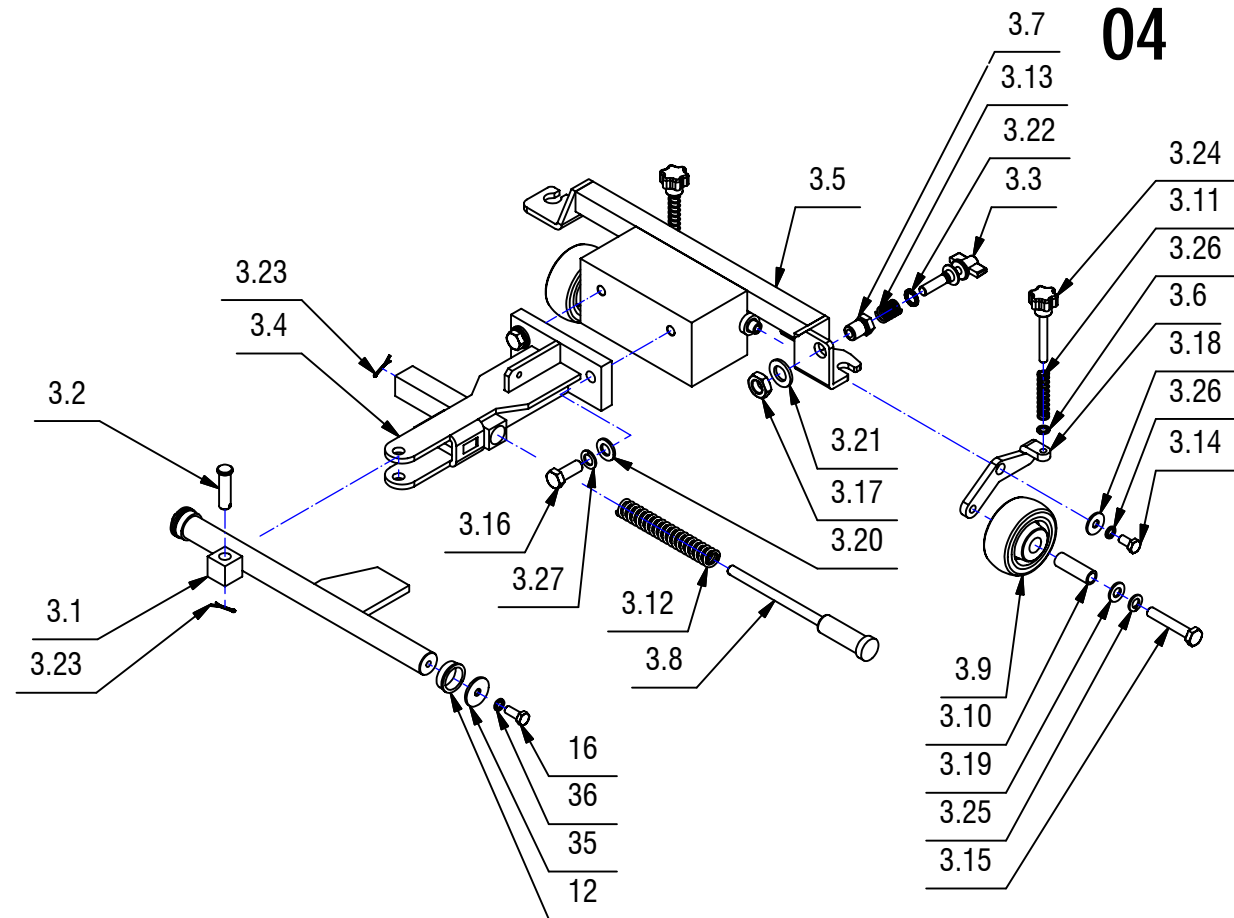
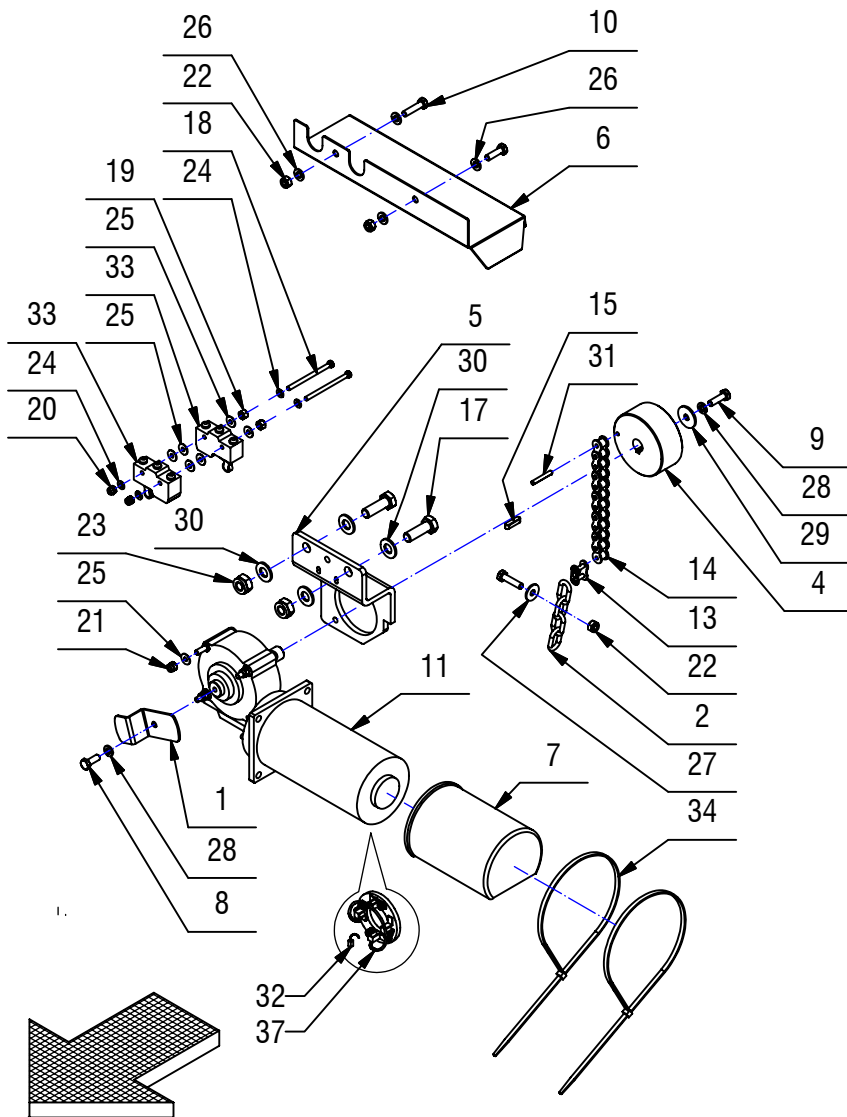

CR-04 - GRUPPO COMANDO TERGI MG BASE**04**

POS.	CODICE	QTÀ	DESCRIZIONE	DENOMINATION	DESCRIPTION	BENENNUNG	DESCRIPCION
13	408380	1	GIUNTO CATENA DA 1/2	JOINT CHAIN	ATTACHE RAPIDE CHAINE	KETTENSCHLOSS	ACOPLAMIENTO CADENA
14	408385	1	CATENA 1-2x5-16x11 PASSI	CHAIN	CHAINE	KETTE	CADENA
15	408402	1	LINGUETTA 5X5X20 UNI 6604/69	KEY	CLAVETTE	KEIL	CLAVIJA
16	408670	2	VITE M8x20 TE UNI 5739 ZINC	SCREW	VIS	SCHRAUBE	TORNILLO
17	408712	2	VITE M10X30 TE UNI 5739 ZINC	SCREW	VIS	SCHRAUBE	TORNILLO
18	408776	2	VITE M4X60 TC UNI 6107 (4.8) ZINC	SCREW	VIS	SCHRAUBE	TORNILLO
19	409036	2	DADO M5x5 UNI 5587 ZINC	NUT	ECROU	MUTTER	TUERCA
20	409078	2	DADO M4x6 AUTOBL. UNI 7473 ZINC	LOCK NUT	ECROU AUTOFREINES	SICHERUNGSMUTTER	TUERCA AUTOBLOCANTE
21	409081	3	DADO M5x7 AUTOBL. UNI 7473 A2	LOCK NUT	ECROU AUTOBLOCANT	SICHERUNGSMUTTER	TUERCA AUTOBLOCANTE
22	409082	3	DADO M6x6 AUTOBL UNI 7474 ZINC	LOCK NUT	ECROU AUTOFREINES	SICHERUNGSMUTTER	TUERCA AUTOBLOCANTE
23	409090	2	DADO M10x10 AUTOBL. UNI 7474 ZINC	LOCK NUT	ECROU AUTOFREINES	SICHERUNGSMUTTER	TUERCA AUTOBLOCANTE
24	409142	4	ROSETTA 4x9x0,8 UNI 6592 ZINC	WASHER	RONDELLE	UNTERLAGSCHEIBE	ARANDELA
25	409144	9	ROSETTA 4x12x1,5 UNI 6593 ZINC	WASHER	RONDELLE	UNTERLAGSCHEIBE	ARANDELA
26	409156	4	ROSETTA 6x12x1,6 UNI 6592 ZINC	WASHER	RONDELLE	UNTERLAGSCHEIBE	ARANDELA
27	409160	1	ROSETTA 6x18x1,5 UNI 6593 ZINC	WASHER	RONDELLE	UNTERLAGSCHEIBE	ARANDELA
28	409164	2	ROSETTA GROWER 6x2,5x1,8 ASA B27 ZINC	LOCK WASHER	RONDELLE FREIN	ZAHNSCHEIBE	ARANDELLA DENTADA
29	409170	1	ROSETTA 6x24x2 UNI 6593 A2	WASHER	RONDELLE	UNTERLEGSCHIEBE	ARANDELA
30	409191	4	ROSETTA 10X21X2 UNI 6592 ZINC	WASHER	RONDELLE	UNTERLAGSCHEIBE	ARANDELA
31	409368	1	SPINA ELASTICA 4X28	SPRING PIN	FOURCHETTE	SPANNSTIFT	PASADOR ELASTICO
32	409400	2	SPAZZ. MOT. 6X9X17 R8	CARBON BRUSH MOTOR	CHARBON MOTEUR	KOHLEBÜRSTE	ESCOBILLA MOTOR
33	409493	2	MICROINTERRUTTORE 15A 4x25 C/ROTEL.	MICROSWITCH	MICROINTERRUPTEUR	MIKROSCHALTER	MICROINTERRUPTOR
34	410276	2	FASCETTA PLASTICA 4.5X360	CLAMP	COLLIER	BRIDE	ABRAZADERA
35	415921	2	ROSETTA 8x32 UNI 6593 ZINC. F.LARGA	WASHER	RONDELLE	SCHEIBE	ARANDELA
36	415946	2	ROSETTA M8 GROWER UNI1751	LOCK WASHER	RONDELLE FREIN	ZAHNSCHEIBE	ARANDELLA DENTADA
37	415974	1	CALOTTA SPAZZOLE COMPL.	CARBON BRUSH HOLDER ASSY	PORTE-CHARBON COMPLET	KOHLEHALTERUNG KOMPLETT	PORTAESCOBILLAS COMPLETO

CR-05 GRUPPO TELAIO E CARR. MG 75-85-100

ASSEMBLY FRAME

GROUPE DE CHASSIS

GRUPPE RAHMEN

GRUPO BASTIDOR

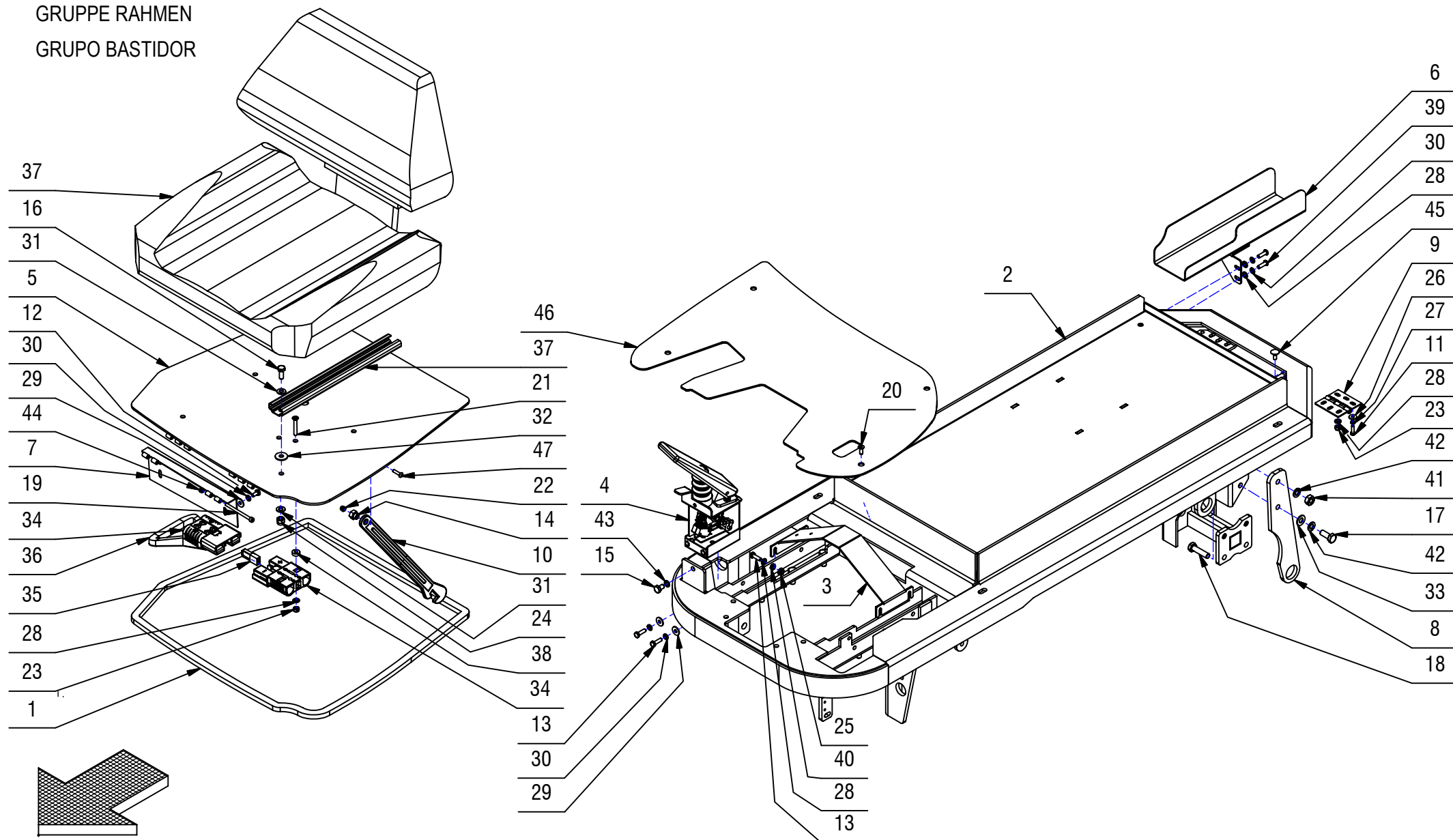
05

CR-05 GRUPPO TELAIO E CARR. MG 75-85-100**05**

POS.	CODICE	QTÀ	DESCRIZIONE	DENOMINATION	DESCRIPTION	BENENNUNG	DESCRIPCION
1	202089	1	MOUSSE ADESIVA SEDILE MG	GASKET	JOINT	DICHTUNG	JUNTA
2	217481	1	TELAIO MG 75-85-100	FRAME (WITH TRACTION)	CHASSIS (AVEC TRACTION)	RAHMEN (MIT ANTRIEB)	BASTIDOR (CON TRACCION)
3	218018	1	LAMA SUPPORTO PEDANA MG 75-85-100	SUPPORT	SUPPORT	HALTERUNG	SOPORTE
4	218021	1	PREM. COMANDO MARCIA MG 75-85-100	POTENTIOMETER	POTENTIOMETRE	POTENTIOMETER	POTENCIOMETRO
5	218022	1	LAMIERA SUPP.SEDILE MG 75-85-100	SUPPORT	SUPPORT	HALTERUNG	SOPORTE
6	218081	1	CARTER SUPP.TUBO SCARICO MG	SUPPORT	SUPPORT	HALTERUNG	SOPORTE
7	218083	1	CERNIERA PIEGATA 23,4x1,5°x90°	HINGE	CHARNIERE	SCHARNIER	BISAGRA
8	218286	1	ATTACCO SX ALBERO TERGI MG				
9	400294	2	CERNIERA 64X64	HINGE	CHARNIERE	SCHARNER	BISAGRA
10	400304	1	PUNTELLO COFANO	PROP	LEVIER	ABSTÜTZUNG	PUNTAL
11	407645	6	VITE M5X16 TE UNI 5739 ZINC	SCREW	VIS	SCHRAUBE	TORNILLO
12	407659	4	VITE M6X12 TE UNI 5739 DIN 933 8.8 ZINC	SCREW	VIS	SCHRAUBE	TORNILLO
13	407666	6	VITE M6X20 TE UNI 5739 ZINC	SCREW	VIS	SCHRAUBE	TORNILLO
14	408024	1	BOCCOLA PUNTELLO COFANO	BUSHING	BAGUE	BUCHSE	CASQUILLO
15	408667	1	VITE M8X12 TE UNI 5739 ZINC				
16	408670	4	VITE M8x20 TE UNI 5739 ZINC	SCREW	VIS	SCHRAUBE	TORNILLO
17	408711	1	VITE M10X25 TE UNI 5739 ZINC	SCREW	VIS	SCHRAUBE	TORNILLO
18	408715	1	VITE M10x40 TE UNI 5739 (8.8)	SCREW	VIS	SCHRAUBE	TORNILLO
19	408790	2	VITE M5X70 TCCE UNI 5931 (8.8) ZINC.				
20	408966	4	VITE M6x16 TPSEI UNI 5933 ZINC	SCREW	VIS	SCHRAUBE	TORNILLO
21	408971	2	VITE M6x40 TPSEI UNI 5933 FP ZINC	SCREW	VIS	SCHRAUBE	TORNILLO
22	409080	1	DADO M5x7 AUTOBL. UNI 7473 ZINC	LOCK NUT	ECROU AUTOFREINES	SICHERUNGSMUTTER	TUERCA AUTOBLOCANTE
23	409082	8	DADO M6x6 AUTOBL UNI 7474 ZINC	LOCK NUT	ECROU AUTOFREINES	SICHERUNGSMUTTER	TUERCA AUTOBLOCANTE
24	409086	4	DADO M8x10,6 AUTOBL. UNI 7473 ZINC	LOCK NUT	ECROU AUTOBLOCANT	STOPMUTTER	TUERCA AUTOBLOCANTE
25	409125	4	DADO M6 SERPRESS	NUT	ECROU	MUTTER	TUERCA
26	409151	6	ROSETTA 5x15x1,5 UNI 6593 ZINC	WASHER	RONDELLE	UNTERLAGSCHEIBE	ARANDELA
27	409154	6	ROSETTA GROWER 5x1,6 ZINC	WASHER	RONDELLE	UNTERLAGSCHEIBE	ARANDELA
28	409156	14	ROSETTA 6x12x1,6 UNI 6592 ZINC	WASHER	RONDELLE	UNTERLAGSCHEIBE	ARANDELA
29	409160	6	ROSETTA 6x18x1,5 UNI 6593 ZINC	WASHER	RONDELLE	UNTERLAGSCHEIBE	ARANDELA
30	409164	8	ROSETTA GROWER 6x2,5x1,8 ASA B27 ZINC	LOCK WASHER	RONDELLE FREIN	ZAHNSCHEIBE	ARANDELLA DENTADA
31	409175	8	ROSETTA 8x17x1,6 UNI 6592 ZINC.	WASHER	RONDELLE	UNTERLAGSCHEIBE	ARANDELA
32	409179	4	ROSETTA 9x24x2,5 UNI 6593 ZINC	WASHER	RONDELLE	UNTERLAGSCHEIBE	ARANDELA
33	409191	1	ROSETTA 10X21X2 UNI 6592 ZINC	WASHER	RONDELLE	UNTERLAGSCHEIBE	ARANDELA
34	409677	2	CONNETTORE BIP. SBE 160 MMQ 35 GRIGIO	CONNECTOR	CONNECTEUR	STECKER	CONECTOR
35	409678	1	POLARIZZATORE	POLARIZER	POLARISEUR	POLARISATOR	POLARIZADOR
36	409680	1	MANIGLIA ROSSA 160 PER CONN. SBE	HANDLE	MANCHE	HANDGRIFF	MANILLA
37	410562	1	SEDILE CONFORT MAGNA 65	SEAT	SIEGE	SITZ	ASIENTO

CR-05 GRUPPO TELAIO E CARR. MG 75-85-100

ASSEMBLY FRAME

GROUPE DE CHASSIS

GRUPPE RAHMEN

GRUPO BASTIDOR

05

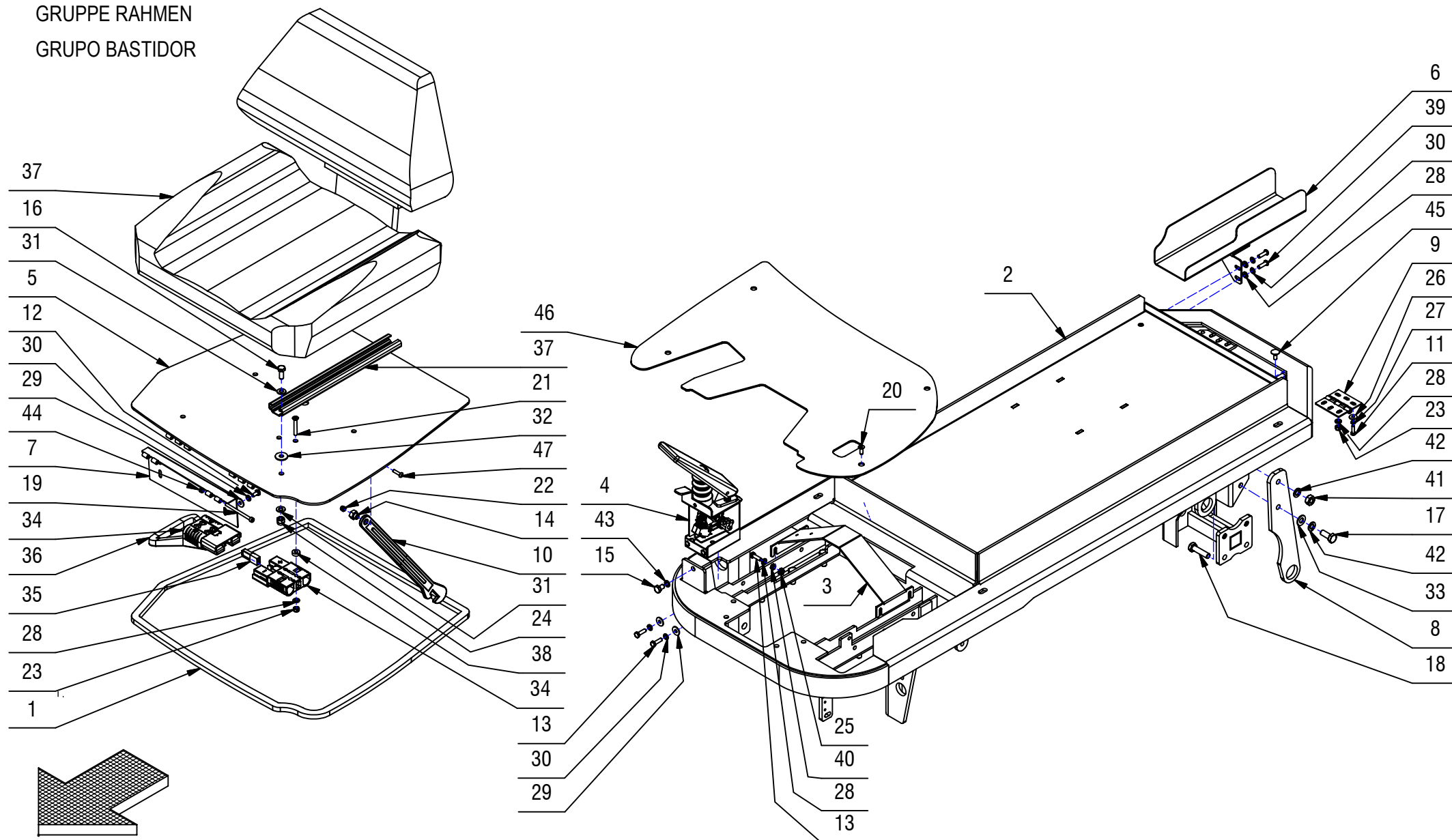

CR-05 GRUPPO TELAIO E CARR. MG 75-85-100**05**

POS.	CODICE	QTÀ	DESCRIZIONE	DENOMINATION	DESCRIPTION	BENENNUNG	DESCRIPCION
38	411760	2	DISTANZIALE D=15 d=6,5 S=5 PVC	SPACER	ENTRETOISE	DISTANZHÜLSE	DISTANCIADOR
39	415855	2	VITE M6X20 TBEI ISO 7380 ZINC.	SCREW	VIS	SCHRAUBE	TORNILLO
40	415887	4	DADO M6x4 UNI 5589 ZINC.	NUT	ECROU	MUTTER	TUERCA
41	415889	1	DADO M10 UNI 5588-65 ZINC. MEDIO	NUT	ECROU	MUTTER	TUERCA
42	415925	2	ROSETTA M10 UNI1751 ZN GROWER	LOCK WASHER	RONDELLE FREIN	ZAHNSCHEIBE	ARANDELLA DENTADA
43	415946	1	ROSETTA M8 GROWER UNI1751	LOCK WASHER	RONDELLE FREIN	ZAHNSCHEIBE	ARANDELLA DENTADA
44	416781	2	DADO M5X5 AUTOBL. UNI 7473 ZINC	LOCK NUT	ECROU AUTOFREINES	SICHERUNGSMUTTER	TUERCA AUTOBLOCANTE
45	421080	6	VITE M6x16 TTQST UNI 5732 DIN 603 A2	SCREW	VIS	SCHRAUBE	TORNILLO
46	428886	1	PEDANA POGGIAPIEDI MG 75-85-100	BOTTOM PLATE	REPOSE PIED	BODENBLECH	PLATAFORMA
47	429154	1	VITE M5x20 TCBEI UNI 7380 ZINCATA	SCREW	VIS	SCHRAUBE	TORNILLO

CR-05A PREM. COMANDO MARCIA MG 75-85-100

ASSEMBLY FRAME

GROUPE DE CHASSIS

GRUPPE RAHMEN

GRUPO BASTIDOR

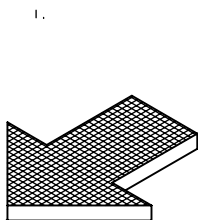
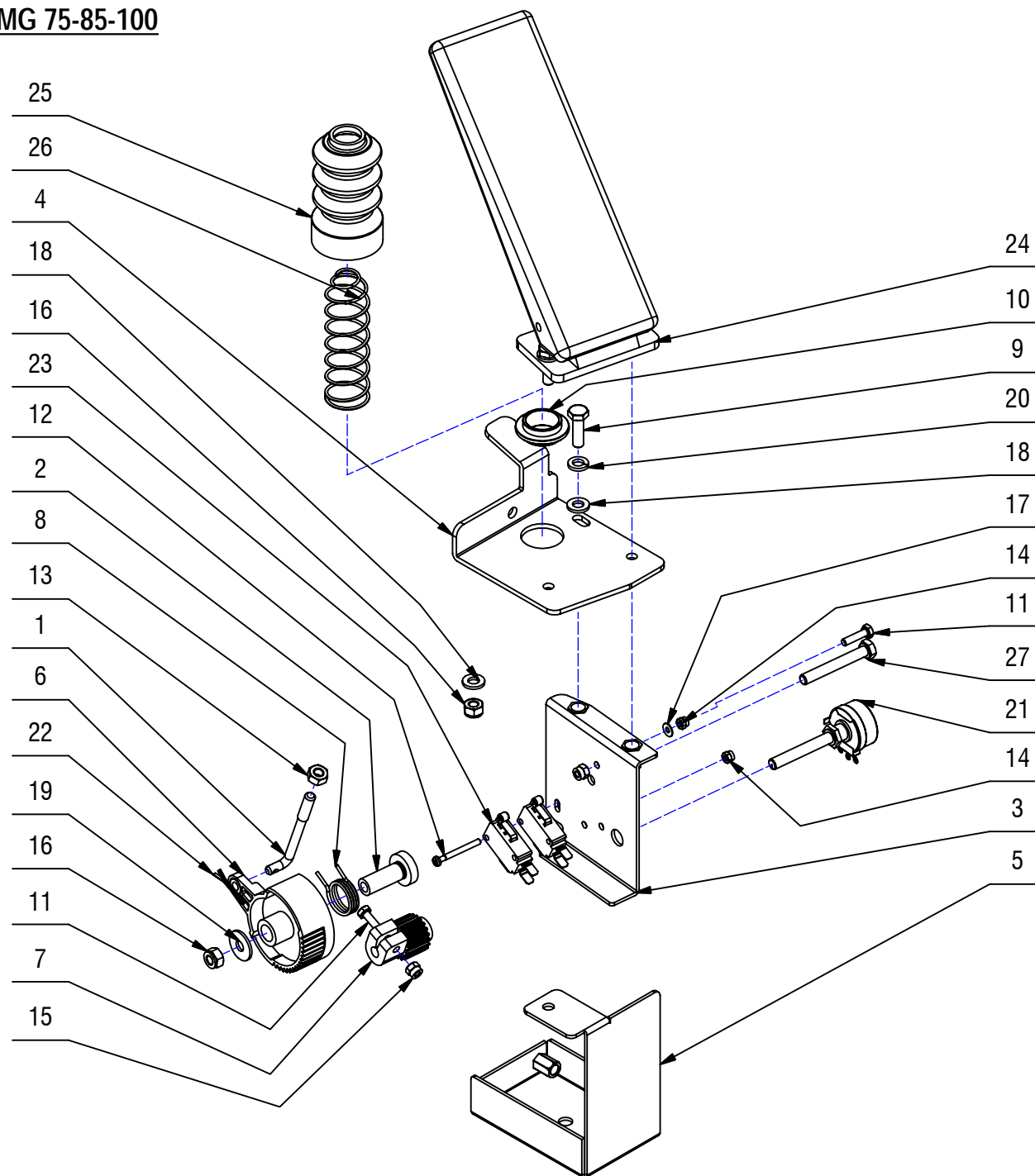
05A

CR-05A PREM. COMANDO MARCIA MG 75-85-100**05A**

POS.	CODICE	QTÀ	DESCRIZIONE	DENOMINATION	DESCRIPTION	BENENNUNG	DESCRIPCION
1	205824	1	ASTINA DI COLLEGAMENTO	ROD	TIGE	STANGE	VARILLA
2	210183	1	BOCCOLA D=19-10 d=6 S=31,2 AVP	BUSHING	BAGUE	BUCHSE	CASQUILLO
3	218012	1	SUPP.POTENZIOMETRO MG 75-85-100	SUPPORT	SUPPORT	HALTERUNG	SOPORTE
4	218014	1	SUPP.COMANDO MARCIA MG 75-85-100	SUPPORT	SUPPORT	HALTERUNG	SOPORTE
5	218016	1	LAMIERA PROT.POTENZIOMETRO	SUPPORT	SUPPORT	HALTERUNG	SOPORTE
6	400678	1	CAMMA DENTATA	CAM WHEEL	CAME	NOCKEN	LEVA DENTADA
7	400679	1	PIGNONE M=1 Z=20	PINION	PIGNON	RITZEL	PIÑON
8	407596	1	MOLLA POTENZIOMETRO	SPRING	RESSORT	FEDER	RESORTE
9	407666	3	VITE M6X20 TE UNI 5739 ZINC	SCREW	VIS	SCHRAUBE	TORNILLO
10	408056	1	BOCCOLA D=30-21,8 d=18,5 S=10,5 OT58	BUSHING	BAGUE	BUCHSE	CASQUILLO
11	408639	2	VITE M4x16 TE UNI 5739 ZINC	SCREW	VIS	SCHRAUBE	TORNILLO
12	408836	2	VITE M3x30 TCTC UNI 7687 ZINC	SCREW	VIS	SCHRAUBE	TORNILLO
13	409040	1	DADO M6x5 UNI 5588 ZINC	NUT	ECROU	MUTTER	TUERCA
14	409077	2	DADO M3x4,5 AUTOBL. UNI 7474 ZINC	LOCK NUT	ECROU AUTOFREINES	SICHERUNGSMUTTER	TUERCA AUTOBLOCANTE
15	409078	2	DADO M4x6 AUTOBL. UNI 7473 ZINC	LOCK NUT	ECROU AUTOFREINES	SICHERUNGSMUTTER	TUERCA AUTOBLOCANTE
16	409082	2	DADO M6x6 AUTOBL UNI 7474 ZINC	LOCK NUT	ECROU AUTOFREINES	SICHERUNGSMUTTER	TUERCA AUTOBLOCANTE
17	409139	1	ROSETTA 3x8x1 UNI 6593 ZINC	WASHER	RONDELLE	UNTERLAGSCHEIBE	ARANDELA
18	409156	4	ROSETTA 6x12x1,6 UNI 6592 ZINC	WASHER	RONDELLE	UNTERLAGSCHEIBE	ARANDELA
19	409160	1	ROSETTA 6x18x1,5 UNI 6593 ZINC	WASHER	RONDELLE	UNTERLAGSCHEIBE	ARANDELA
20	409164	1	ROSETTA GROWER 6x2,5x1,8 ASA B27 ZINC	LOCK WASHER	RONDELLE FREIN	ZAHNSCHEIBE	ARANDELLA DENTADA
21	409249	1	POTENZIOMETRO ABJ 2,5 K	POTENTIOMETER	POTENTIOMETRE	POTENTIOMETER	POTENCIOMETRO
22	409383	1	COPIGLIA 2X20 UNI 1336 INOX	SPLIT PIN	GOUPILLE	SPLINT	PASADOR DE ALETAS
23	409491	2	MICROINT.10A 3X22 C/ROTEL 4.8 V5C010FB3D	MICROSWITCH	MICROINTERRUPTEUR	MIKROSCHALTER	MICROINTERRUPTOR
24	410474	1	PEDALE ACCELERATORE ART.30802/C	PEDAL	PEDALE	PEDAL	PEDAL
25	410475	1	CUFFIA PER PEDALE	SHROUD	JOINT	LAGERRING	ANILLO
26	410476	1	MOLLA SPIRALE CONICA	SPRING	RESSORT	FEDER	RESORTE
27	415723	1	VITE M6X45 TE UNI 5737 ZINC	SCREW	VIS	SCHRAUBE	TORNILLO

CR-06_07 -GRUPPO STERZO E TRAZIONE MG

STEERING GEAR - TRACTION ASSEMBLY

ENSEMBLE DE VOLANT - TRACTION

LENKGRUPPE - ANTRIEBSGRUPPE

GRUPO DE DIRECCION # TRACCION

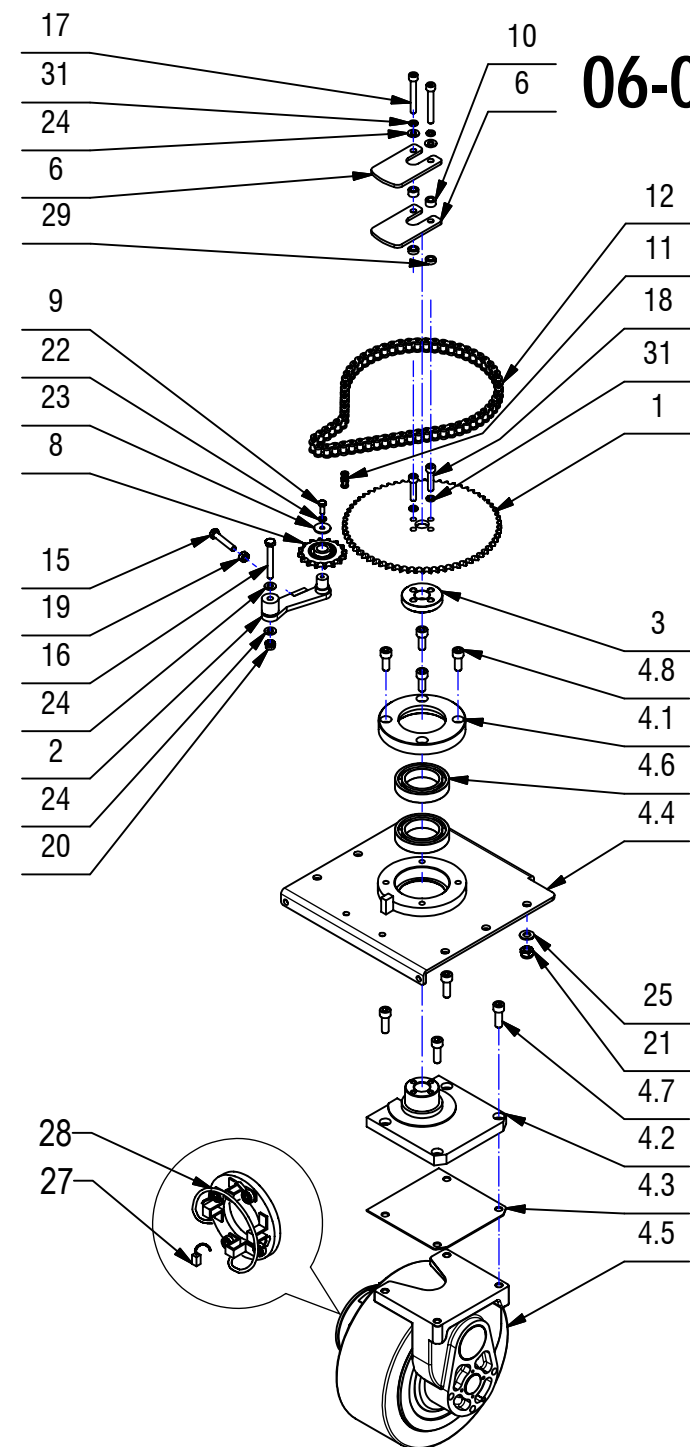
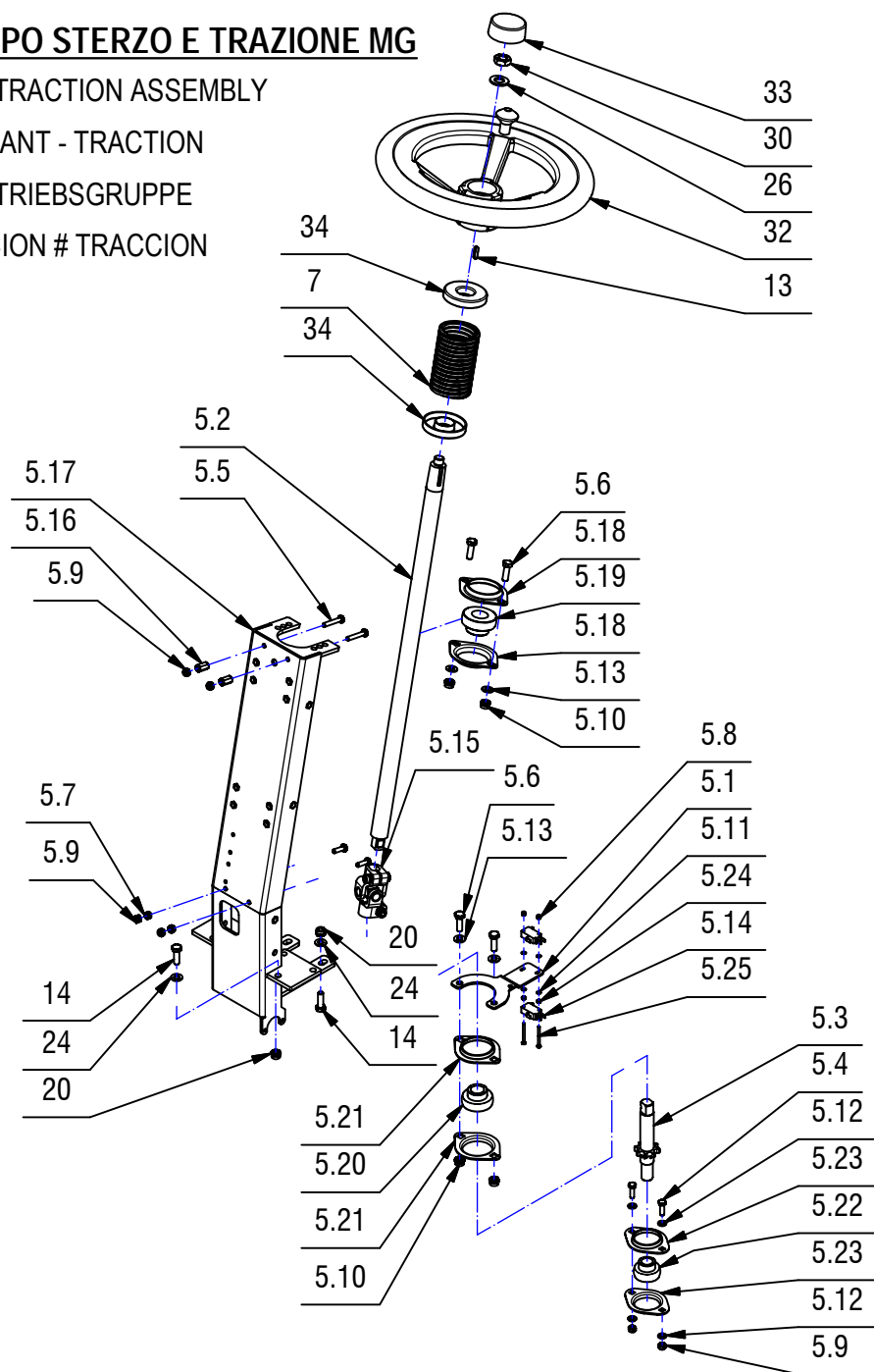
**06-07**

CR-06_07 -GRUPPO STERZO E TRAZIONE MG**06-07**

POS.	CODICE	QTÀ	DESCRIZIONE	DENOMINATION	DESCRIPTION	BENENNUNG	DESCRIPCION
1	200851	1	CORONA STERZO MAGGIORATO MAGNA 65-T65	CROWN GEAR	COURONNE	ZAHNKETTENRAD	CORONA DENTADA
2	203631	1	SUPPORTO TENDICATENA TRIPLA 65	CHAIN TIGHTENER	TENDEUR DE CHAINE	KETTENSANNER	SENSOR DE CADENA
3	217536	1	MOZZO CORONA MG 75-85-100	WHEEL HUB	MOYEU ROUE	RADNABE	CUBO DE RUEDA
4	217602	1	PREM. MOTORUOTA MG 75-85-100	TRACTION WHEEL ASSEMBLY	MOTOROUE COMPLET	ANTRIEBSMOTOR KOMPLETT	RUEDA MOTRIZ COMPLETO
4.1	203981	1	SUPPORTO CUSCINETTO	SUPPORT	SUPPORT	HALTERUNG	SOPORTE
4.2	217532	1	ALBERO FLANGIATO MG 75-85-100	FLANGE	FLASQUE	FLANSCH	BRIDA
4.3	218292	1	SPESSORE MOTORUOTA MG	SUPPORT	SUPPORT	HALTERUNG	SOPORTE
4.4	400780	1	PIASTRA SUPPORTO RUOTA TRIPLA 65	PLAQUE	PLAQUE	BEFESTIGUNGSAUFLAGE	PLACA
4.5	430850	1	M.RUOTA MR36V D265 700W ANTISKID GRIGLIA	TRACTION WHEEL (ANTISKID)	MOTOROUE (ANTISKID)	ANTRIEBSMOTOR (ANTISKID)	RUEDA MOTRIZ (ANTISKID)
4.6	408450	2	CUSCINETTO 6010 2RS 50x80x16	BEARING	ROULEMENT	LAGER	COJINETE
4.7	408824	4	VITE M10x30 TCEI UNI5931 ZINC	SCREW	VIS	SCHRAUBE	TORNILLO
4.8	415771	4	VITE M10x25 TCEI UNI 5931 ZINC.	SCREW	VIS	SCHRAUBE	TORNILLO
5	217989	1	PREM. PIANTONE STERZO MG 75-85-100	UPPER FRAME	CHASSIS SUPERIEUR	OBERES GESTELL	BASTIDOR SUPERIOR
5.1	203635	1	SUPPORTO MICROINTERRUTTORE ALTA VELOCITA'	SUPPORT	SUPPORT	HALTERUNG	SOPORTE
5.2	206118	1	ALBERO SUPERIORE STERZO L=662	SHAFT	ARBRE	WELLE	EJE
5.3	403055	1	ALBERO INFERIORE STERZO	SHAFT	ARBRE	WELLE	EJE
5.4	407666	4	VITE M6x20 TE UNI 5739 ZINC	SCREW	VIS	SCHRAUBE	TORNILLO
5.5	408651	2	VITE M6x35 TE UNI 5739 ZINC	SCREW	VIS	SCHRAUBE	TORNILLO
5.6	408674	4	VITE M8x25 TE UNI 5739 ZINC	SCREW	VIS	SCHRAUBE	TORNILLO
5.7	409040	2	DADO M6x5 UNI 5588 ZINC	NUT	ECROU	MUTTER	TUERCA
5.8	409077	2	DADO M3x4,5 AUTOBL. UNI 7474 ZINC	LOCK NUT	ECROU AUTOFREINES	SICHERUNGSMUTTER	TUERCA AUTOBLOCANTE
5.9	409082	6	DADO M6x6 AUTOBL UNI 7474 ZINC	LOCK NUT	ECROU AUTOFREINES	SICHERUNGSMUTTER	TUERCA AUTOBLOCANTE
5.10	409085	4	DADO M8x8.5 AUTOBL. UNI 7474 ZINC	LOCK NUT	ECROU AUTOFREINES	SICHERUNGSMUTTER	TUERCA AUTOBLOCANTE
5.11	409138	4	ROSETTA 3X7X0,5 INOX UNI 6592 A2	WASHER	RONDELLE	UNTERLAGSCHEIBE	ARANDELA
5.12	409156	4	ROSETTA 6x12x1,6 UNI 6592 ZINC	WASHER	RONDELLE	UNTERLAGSCHEIBE	ARANDELA
5.13	409175	4	ROSETTA 8x17x1,6 UNI 6592 ZINC.	WASHER	RONDELLE	UNTERLAGSCHEIBE	ARANDELA
5.14	409491	2	MICROINT.10A 3X22 C/ROTEL 4.8 V5C010FB3D	MICROSWITCH	MICROINTERRUPTEUR	MIKROSCHALTER	MICROINTERRUPTOR
5.15	410558	1	CROCIERA STERZO PER ALBERO D=19	UNIVERSAL JOINT	JOINT UNIVERSEL	KREUZGELENK	ARTICULACION DE CARDAN
5.16	411966	2	DADO DI PROLUNGAMENTO M6 CH10 H=18	NUT	ECROU	MUTTER	TUERCA
5.17	412441	1	TELAIO ANTERIORE MAGNA 65	UPPER FRAME	CHASSIS SUPERIEUR	OBERES GESTELL	BASTIDOR SUPERIOR
5.18	415660	2	FLANGIA BPFL 205 PER SUPP.	FLANGE	FLASQUE	FLANSCH	BRIDA
5.19	415661	1	CUSCINETTO SB 205 CON BLOCC	BEARING	ROULEMENT	LAGER	COJINETE
5.20	415662	1	CUSCINETTO SB 204 CON BLOCC. PER SUPP.	BEARING	ROULEMENT	LAGER	COJINETE
5.21	415663	2	FLANGIA BPFL 204 PER SUPPORTO	FLANGE	FLASQUE	FLANSCH	BRIDA
5.22	415664	1	CUSCINETTO SB 203 C-BLOCC.X SUP.BPFL BPP	BEARING	ROULEMENT	LAGER	COJINETE
5.23	415665	2	FLANGIA BPFL 203-2-1 PER SUPPORTO T0541	FLANGE	FLASQUE	FLANSCH	BRIDA
5.24	415882	2	DADO M3x2,5 UNI 5588 ZINC.	NUT	ECROU	MUTTER	TUERCA
5.25	428998	2	VITE M3x35 TE UNI 5739 ZINC	SCREW	VIS	SCHRAUBE	TORNILLO
6	218078	2	PIASTRA COMANDO MICROINT.MG 75-85-100	STOP	FIN DE COURSE	ENDANSCHLAG	FIN DE CARRERA

CR-06_07 -GRUPPO STERZO E TRAZIONE MG

STEERING GEAR - TRACTION ASSEMBLY

ENSEMBLE DE VOLANT - TRACTION

LENKGRUPPE - ANTRIEBSGRUPPE

GRUPO DE DIRECCION # TRACCION

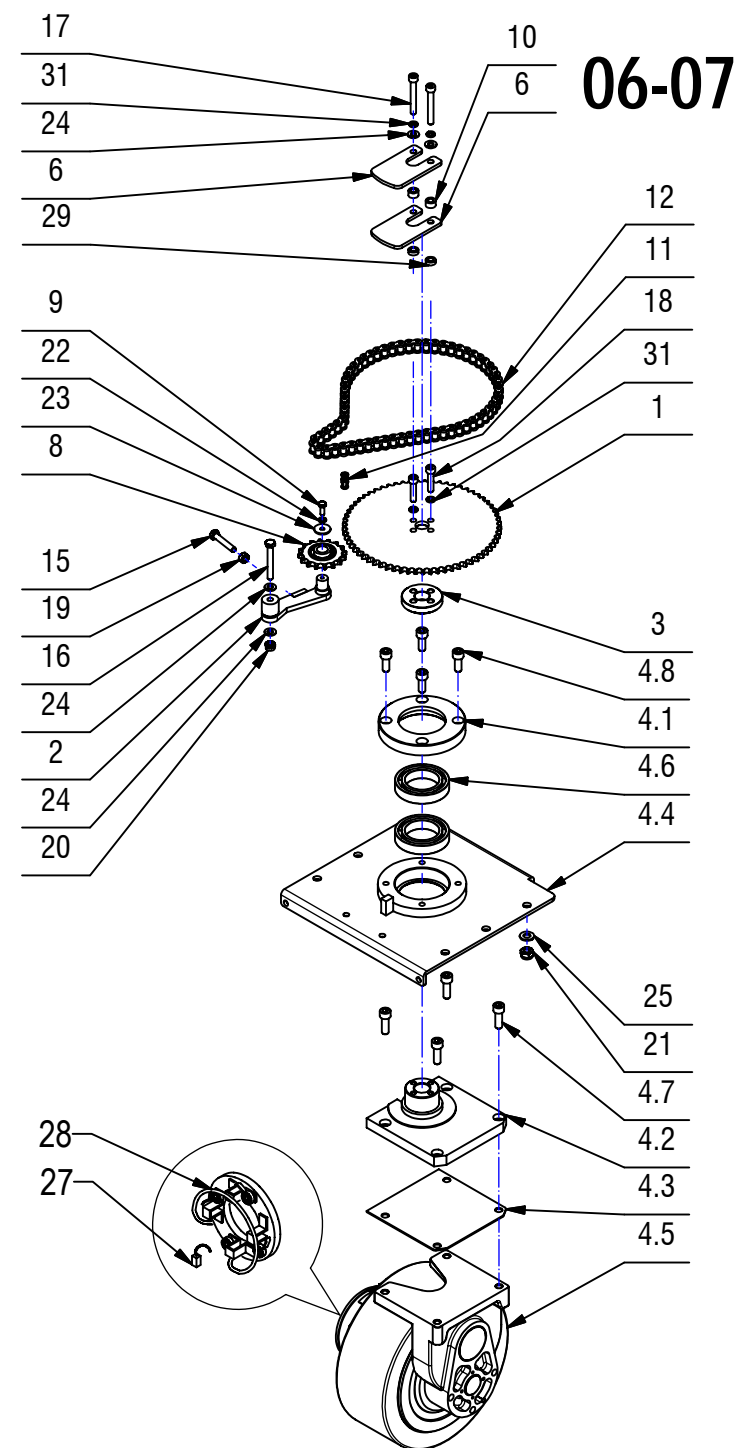
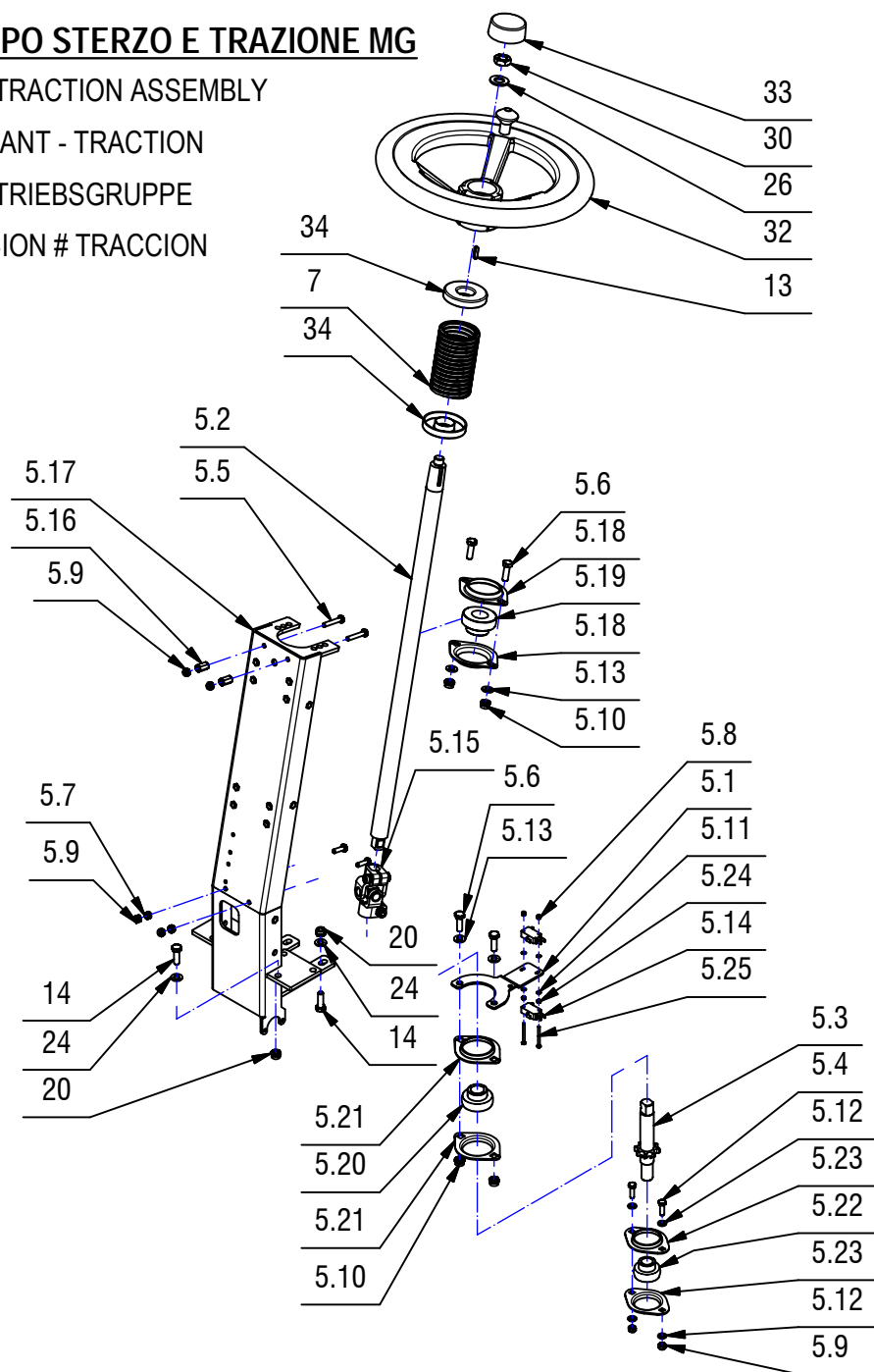
**06-07**

CR-06_07 -GRUPPO STERZO E TRAZIONE MG**06-07**

POS.	CODICE	QTÀ	DESCRIZIONE	DENOMINATION	DESCRIPTION	BENENNUNG	DESCRIPCION
7	218490	1	TUBO FLEX SOFF.STERZO MG L=100 (NERO)	BELLOWS	SOUFFLET	FALTENBALG	FUELLE
8	407603	1	PIGNONE TENDICATENA 1/2" x 5/16" Z=16	PINION	PIGNON	RITZEL	PIÑON
9	407663	1	VITE M6x16 TE UNI 5739 ZINC	SCREW	VIS	SCHRAUBE	TORNILLO
10	408018	2	BOCCOLA D=14,9 d=8 S=8,5 OT58	BUSHING	BAGUE	BUCHSE	CASQUILLO
11	408380	1	GIUNTO CATENA DA 1/2	JOINT CHAIN	ATTACHE RAPIDE CHAINE	KETTENSCHLOSS	ACOPLAMIENTO CADENA
12	408383	1	CATENA STERZO 1/2"x5/16" 67 PASSI	CHAIN	CHAINE	KETTE	CADENA
13	408402	1	LINGUETTA 5X5X20 UNI 6604/69	KEY	CLAVETTE	KEIL	CLAVIJA
14	408674	5	VITE M8x25 TE UNI 5739 ZINC	SCREW	VIS	SCHRAUBE	TORNILLO
15	408681	1	VITE M8x45 TE UNI 5739 ZINC	SCREW	VIS	SCHRAUBE	TORNILLO
16	408693	1	VITE M8X60 TE UNI 5739 ZINC	SCREW	VIS	SCHRAUBE	TORNILLO
17	408813	2	VITE M8X60 UNI 5931 TCEI ZINC	SCREW	VIS	SCHRAUBE	TORNILLO
18	408818	2	VITE M8X35 TCEI UNI 5931 DIN 912 (8.8)ZN	SCREW	VIS	SCHRAUBE	TORNILLO
19	409046	1	DADO M8x6,5 UNI 5588 ZINC	NUT	ECROU	MUTTER	TUERCA
20	409085	6	DADO M8x8.5 AUTOBL. UNI 7474 ZINC	LOCK NUT	ECROU AUTOFREINES	SICHERUNGSMUTTER	TUERCA AUTOBLOCANTE
21	409090	6	DADO M10x10 AUTOBL. UNI 7474 ZINC	LOCK NUT	ECROU AUTOFREINES	SICHERUNGSMUTTER	TUERCA AUTOBLOCANTE
22	409164	1	ROSETTA GROWER 6x2,5x1,8 ASA B27 ZINC	LOCK WASHER	RONDELLE FREIN	ZAHNSCHEIBE	ARANDELLA DENTADA
23	409170	1	ROSETTA 6x24x2 UNI 6593 A2	WASHER	RONDELLE	UNTERLEGSCHIEBE	ARANDELA
24	409175	9	ROSETTA 8x17x1,6 UNI 6592 ZINC.	WASHER	RONDELLE	UNTERLAGSCHIEBE	ARANDELA
25	409191	6	ROSETTA 10X21X2 UNI 6592 ZINC	WASHER	RONDELLE	UNTERLAGSCHIEBE	ARANDELA
26	409211	1	ROSETTA 15x28x2,5 ZINC	WASHER	RONDELLE	SCHIEBE	ARANDELA
27	409422	1	SPAZZOLA MOTORE	CARBON BRUSH	CHARBON MOTEUR	KOHLEBÜRSTE	ESCOBILLA MOTOR
28	409725	1	ANELLO PORTASPAZZOLE	CARBON BRUSH HOLDER	PORTE-CHARBON	KOHLEBÜRSTENHALTERUNG	PORTA ESCOBILLAS
29	415239	2	BOCCOLA D=15 d=8,5 S=5 OT58	BUSHING	BAGUE	BUCHSE	CASQUILLO
30	415895	1	DADO M14 UNI 5589 INOX	SCREW	VIS	SCHRAUBE	TORNILLO
31	415946	4	ROSETTA M8 GROWER UNI1751	LOCK WASHER	RONDELLE FREIN	ZAHNSCHIEBE	ARANDELLA DENTADA
32	425415	1	VOLANTE 320X107 C/P	STEERING WHEEL	VOLANT DE DIRECTION	LENKRAD	VOLANTE
33	425416	1	TAPPO PER VOLANTE 320 X	PLUG	BOUCHON	STOPFEN	TAPON
34	429782	2	CENTRAGGIO SOFFIETTO MG	COLLAR	COLLIER	BUNDRING	COLLAR

GRUPPO MOTORUOTA
 GROUP ROTATES TRACTION
 GROUPE TOURNE TRACTION
 RADANTRIEBSEINHEIT
 GRUPO GIRA TRACCIÓN

Pag. 100/147

07

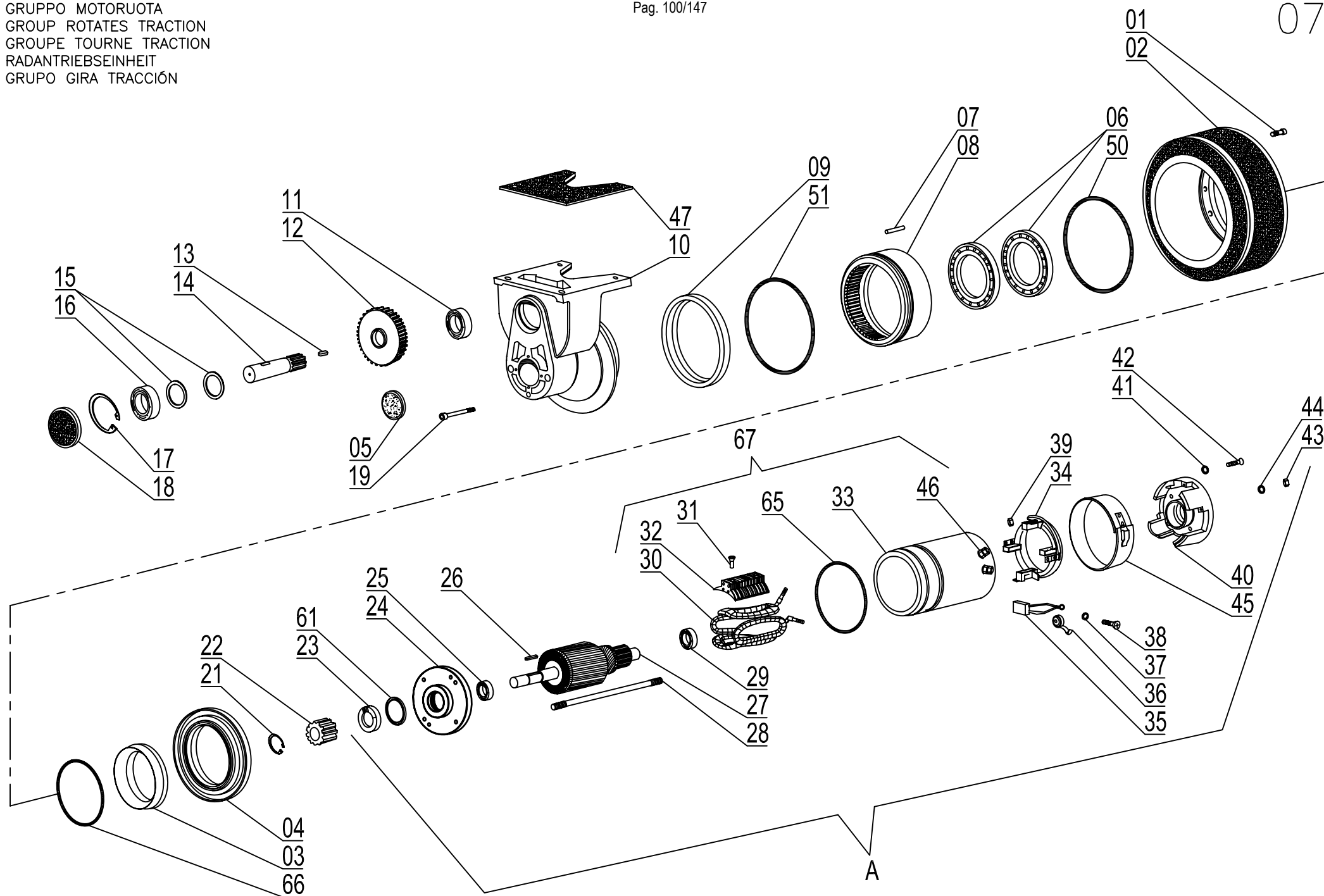

CR07 – PREM. RUOTA TRAZIONE

POS	CODICE	Q.tà	DESCRIZIONE	DENOMINATION	DESCRIPTION	BENENNUNG	DESCRIPCION
01	408804	10	VITE M6x14 TCEI DIN 912 –8.8	SCREW	VIS	SCHRAUBE	TORNILLO
02	405737	1	RUOTA Ø260x100 ANTISKID	ANTISKID WHEEL	ROUE ANTIDERAPANTE	RAD RUTSCHFEST	RUEDA DE ANTISKID
03	-	1	GUARNIZIONE VA160	GASKET	GARNITURE	DICHTUNG	JUNTA
04	-	1	ANELLO BLOCCA MOTORE	RING	JOINT	O-RING	JUNTA ANULAR
05	-	1	CAPPELLOTTO Ø32x7	CAP	COUVERCLE	DECKEL	TAPA
06	408453	2	CUSCINETTO 16024	BEARING	ROULEMENT	LAGER	COJINETE
07	409958	2	SPINA CILINDRICA Ø5x20	SPRING PIN	FOURCHETTE	SPANNSTIFT	PASADOR
08	409998	1	CORONA DENTI INTER. Z=99	CROWN GEAR	COURONNE	KRANZ	CORONA
09	409994	1	GUARNIZIONE TENUTA VL190	GASKET	GARNITURE	DICHTUNG	JUNTA
10	-	1	CORPO RIDUTTORE	BODY	CORPS	KÖRPER	CUERPO
11	408447	1	CUSCINETTO 6006 2RS	BEARING	ROULEMENT	LAGER	COJINETE
12	409967	1	INGRANAGGIO VELOCE Z=80	GEAR	ENGRENAGE	ZAHRAD	ENGRANAJE
13	409968	1	CHIAVETTA 10x8x18	KEY	CLAVETTE	KEIL	CLAVIJA
14	409969	1	PIGNONE LENTO Z=14	PINION	PIGNON	VORGELEGERITZEL	PINON
15	409965	1	DISTANZIALE Ø30x42	SPACER	ENTRETOISE	DISTANZHÜLSE	DISTANCIADOR
16	408447	1	CUSCINETTO 6006 2RS	BEARING	ROULEMENT	LAGER	COJINETE
17	408340	1	ANELLO SEEGER I 55	SEEGER RING	SERRE CLIPS	SEEGERRING	ANILLO SEEGER
18	409966	1	CAPPELLOTTO Ø55x4	CAP	COUVERCLE	DECKEL	TAPA
19	408806	3	VITE TCEI M6x60 –8.8	SCREW	VIS	SCHRAUBE	TORNILLO
21	408353	1	ANELLO SEEGER E 15	SEEGER RING	SERRE CLIPS	SEEGERRING	ANILLO SEEGER
22	407607	1	INGRAN. ALB. MOTORE Z=18	GEAR MOTOR SHAFT	ENGRANAGE MOTEUR	ZAHRAD WELLE	ENGRANAJE EJE DE MOT.
23	407612	1	ANELLO TENUTA Ø20x32x7	OIL SEAL	JOINT PAULSTRA	SIMMERING	ARO RASCADOR DE ACEITE
24	409987	1	FLANGIA MOTORE	FLANGE MOTOR	FLASQUE DE MOTEUR	FLANSCH MOTOR	BRIDA DE MOTOR
25	408433	1	CUSCINETTO 6004 ZZ	BEARING	ROULEMENT	LAGER	COJINETE
26	408403	1	CHIAVETTA 5x5x18	KEY	CLAVETTE	KEIL	CLAVIJA
27	431025	1	INDOTTO MOTORE 700W	ROTOR MOTOR	INDUIT MOTEUR	ANKER MOTOR	INDUCTOR MOTOR
28	-	2	TIRANTE M6x180	TIE ROD	TIGE	SPANNSTANGE	TIRANTE
29	408422	1	CUSCINETTO 6201 2RS	BEARING	ROULEMENT	LAGER	COJINETE
30	-	1	MATASSE STATORE COMPL.	CASING	CARCASSE	GEHÄUSE	ARMAZON
31	-	8	VITE TSEI M8x16 -10.9	SCREW	VIS	SCHRAUBE	TORNILLO
32	-	4	SCARPA POLARE	POLE SHOE	EPANOUISS. POLAIRE	POLSCHUH	ZAPATO POLAR
33	-	1	CARCASSA	CASING	CARCASSE	GEHÄUSE	ARMAZON
34	409725	1	ANELLO PORTASPAZZOLE	CARBON BRUSH HOLDER	PORTE-CHARBON	KOHLEBÜRSTENHALTERUNG	PORTA ESCOBILLAS
35	431054	4	SPAZZOLA MOTORE	CARBON BRUSH	CHARBON MOTEUR	KOHLEBÜRSTE	ESCOBILLA MOTOR
36	409990	4	MOLLA PRESSIONE SPAZZ.	BRUSH PRESSURE SPRING	RESSORT DE PRESSION	DRUCKFEDER	RESORTE DE PRESION
37	-	4	RONDELLA SPACCATA Ø4	WASHER	RONDELLE	UNTERLAGSCHEIBE	ARANDELA

GRUPPO MOTORUOTA
 GROUP ROTATES TRACTION
 GROUPE TOURNE TRACTION
 RADANTRIEBSEINHEIT
 GRUPO GIRA TRACCIÓN

Pag. 102/147

07

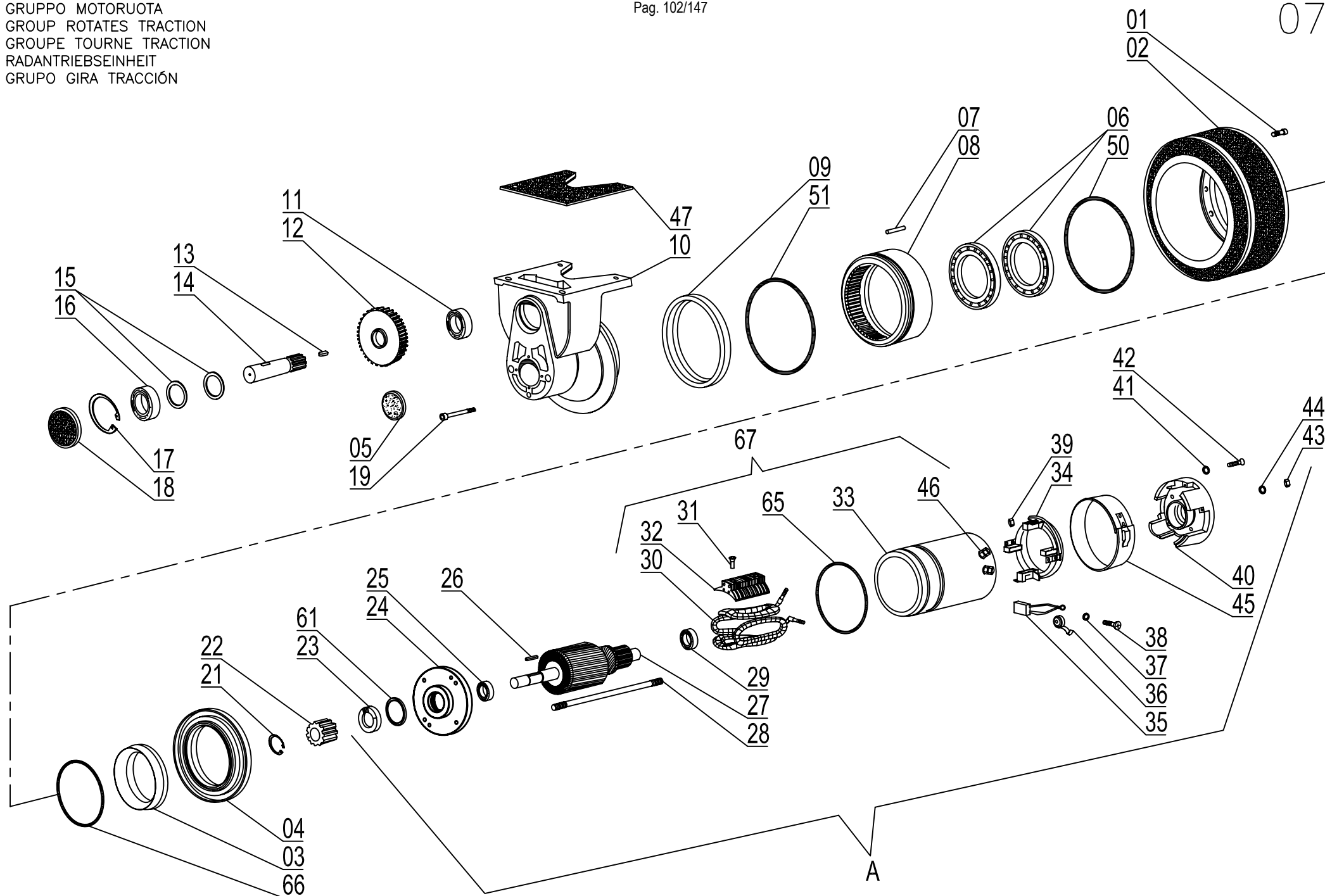

CR07 – PREM. RUOTA TRAZIONE

07

38	-	4	VITE M4x10 TCEI -8.8	SCREW	VIS	SCHRAUBE	TORNILLO
39	-	4	DADO M5	NUT	ECROU	MUTTER	TUERCA
40	409993	1	CALOTTA PORTASPAZZOLE	FLANGE	FLASQUE	FLANSCH	BRIDA
41	-	4	RONDELLA SVASATA Ø5	WASHER	RONDELLE	UNTERLAGSCHEIBE	ARANDELA
42	-	4	VITE TSEI M5x18 -10.9	SCREW	VIS	SCHRAUBE	TORNILLO
43	-	2	RONDELLA SPACCATA Ø6	WASHER	RONDELLE	UNTERLAGSCHEIBE	ARANDELA
44	409039	2	DADO M6 UNI 5587	NUT	ECROU	MUTTER	TUERCA
45	409991	1	FASCETTA PROTEZ. 700W	PROTECTION CLAMP	COLLIER DE PROTECT.	BRIDE ABDECKUNG	ABRAZADERA DE PROTECC.
46	-	4	MORSETTO COMPLETO M8	TERMINALS ASSY	BORNES COMPLETES	KLEMME KOMPLETT	MORDAZAS COMPL.
47	409992	1	GUARNIZIONE	GASKET	GARNITURE	DICHTUNG	JUNTA
50	408608	1	ANELLO OR 3775 NBR	O-RING	JOINT	O-RING	JUNTA ANULAR
51	408607	1	ANELLO OR 3750 NBR	O-RING	JOINT	O-RING	JUNTA ANULAR
61	-	1	ANELLO OR 3187	O-RING	JOINT	O-RING	JUNTA ANULAR
65	-	1	ANELLO OR 2425	O-RING	JOINT	O-RING	JUNTA ANULAR
66	-	1	ANELLO OR 4500	O-RING	JOINT	O-RING	JUNTA ANULAR
A	431028	1	MOTORE COMPL. 36V 700W	MOTOR ASSEMBLY	MOTEUR COMPLET	MOTOR KOMPLETT	MOTOR COMPLETO
	430850	1	MOTORUOTA COMPLETA ANTISKID	TRACT. MOT. WHEEL ANTISKID	MOTOROUE ANTIDER. COMPL.	ANTRIEBSRAD RUTSCHFEST	RUEDA MOTRIZ ANTISKID

CR-08 - GRUPPO FRENO E RUOTE POST MG AS

STEERING GEAR - TRACTION ASSEMBLY

ENSEMBLE DE VOLANT - TRACTION

LENKGRUPPE - ANTRIEBSGRUPPE

GRUPO DE DIRECCION # TRACCION

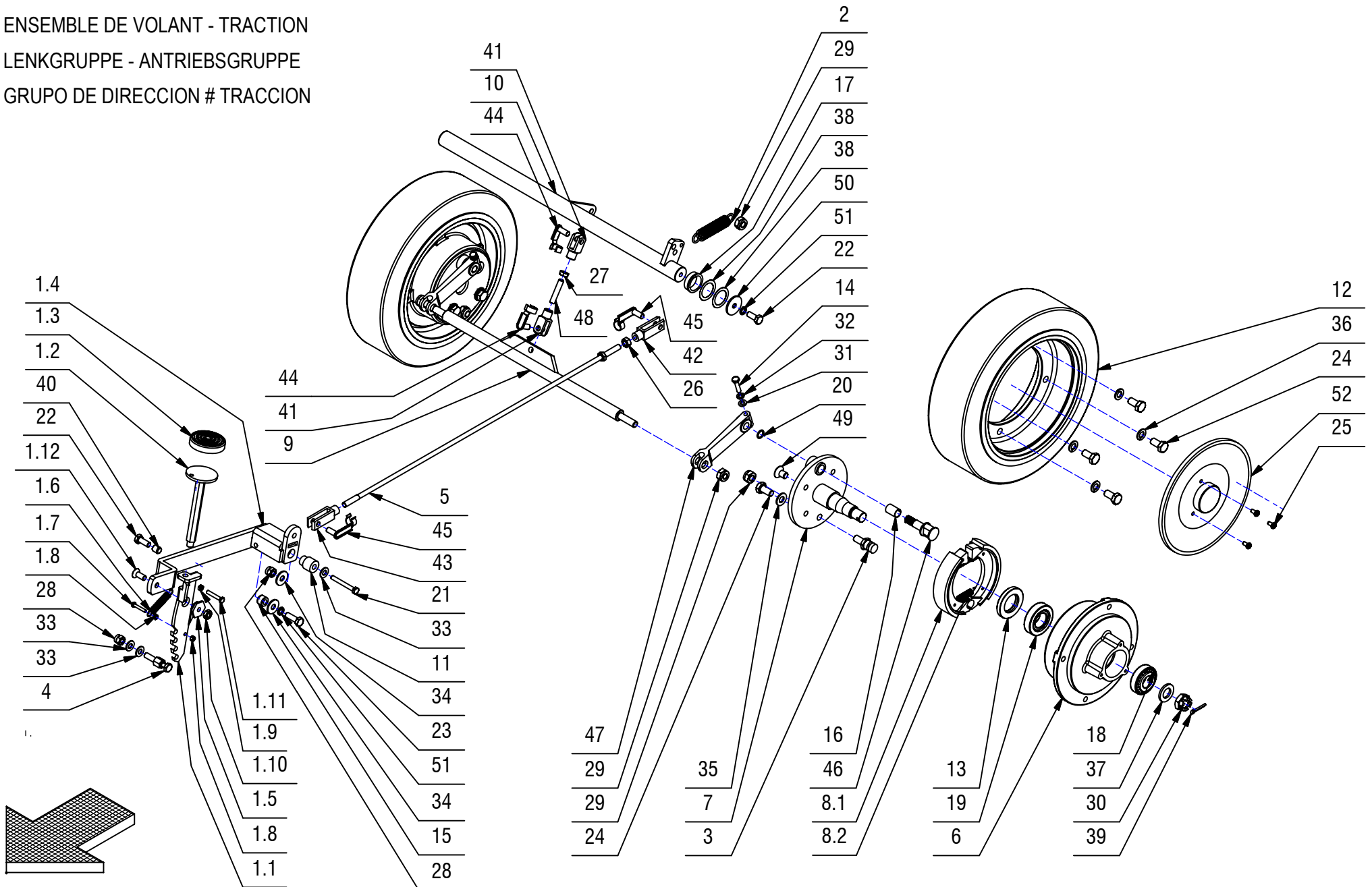
08

CR-08 - GRUPPO FRENO E RUOTE POST MG AS**08**

POS.	CODICE	QTÀ	DESCRIZIONE	DENOMINATION	DESCRIPTION	BENENNUNG	DESCRIPCION
1	202437	1	PREM LEVA COMANDO FRENO 65-70-75-83	BRAKE PEDAL	PEDALE DE FREIN	BREMSPEDAL	PEDAL MANDO FRENO
1.1	203628	1	LEVA BLOCCO FRENO	LEVER	LEVIER	HEBEL	PALANCA
1.2	206686	1	PEDALE FRENO	BRAKE PEDA	PEDALE DE FREIN	BREMSPEDAL	PEDAL MANDO FRENO
1.3	400773	1	COPRI PEDALE D56	PEDAL COVER	GARNITURE PEDALE	PEDALGUMMI	CUBREPEDAL
1.4	400777	1	LEVA COMANDO FRENO	LEVER	LEVIER	HEBEL	PALANCA
1.5	408076	1	BOCCOLA CH25 M8 S=8,1 OT58	BUSHING	BAGUE	BUCHSE	CASQUILLO
1.6	408113	1	MOLLA 10x1,1x55	SPRING	RESSORT	FEDER	RESORTE
1.7	408635	1	VITE M4X25 TE UNI 5739 ZINC	SCREW	VIS	SCHRAUBE	TORNILLO
1.8	409034	2	DADO M4x4 UNI 5587 ZINC	NUT	ECROU	MUTTER	TUERCA
1.9	409038	1	DADO M5x3,5 UNI 5589 ZINC	LOCK NUT	ECROU AUTOFREINES	SICHERUNGSMUTTER	TUERCA AUTOBLOCANTE
1.10	409054	1	DADO M8x5 UNI 5589 ZINC	NUT	ECROU	MUTTER	TUERCA
1.11	415716	1	VITE M5x30 TE UNI 5739 ZINC	SCREW	VIS	SCHRAUBE	TORNILLO
1.12	415833	1	VITE TPSEI M8x20 UNI5933	SCREW	VIS	SCHRAUBE	TORNILLO
2	202478	1	MOLLA TRAZ. 17,5X2,5X87	SPRING	RESSORT	FEDER	RESORTE
3	206677	2	PERNO GUIDA CEPPI	PIN	AXE	BOLZEN	PERNO
4	206704	1	BLOCCO FRENO	BRAKE	FREIN	BREM	FRENO
5	206706	1	TIRANTE COMANDO TRIPLA 65	TIE ROD	TIGE	SPANNSTANGE	TIRANTE
6	209261	2	MOZZO RUOTA TRIPLA 85	WHEEL HUB	MOYEU ROUE	RADNABE	CUBO DE RUEDA
7	210065	2	SEMIASSE	AXLE SHAFT	DEMI-ESSIEU	ACSWELLE	SEMIEJE
8	210549	2	COPPIA CEPPI D=125X25 + MOLLE	COUPLE BLOCK	PAIRE DE MACHOIRE	DOPPELBREMSKLOTZ	PAR MORDAZA
8.1	410523	2	COPPIA CEPPI D=125	BLOCKS	MACHOIRES	BREMSKLOTZ	MORDAZAS
8.2	410524	2	MOLLA GANASCE FRENI	SPRING	RESSORT	FEDER	RESORTE
9	217495	1	BILANCERE FRENO MAGNA 75-85-100	ROCKER ARM	BALANCIER	KIPPEBEL	BALANCIN
10	217500	1	ALBERO COMANDO FRENO MG 75-85	SHAFT	ARBRE	WELLE	EJE
11	400775	1	BOCCOLA D=20-15 d=8,3 S=25,5 OT58				
12	405451	2	RUOTA D=300 L=90 ANTISKID FLANGIATA				
13	407619	2	ANELLO DI TENUTA DIN 3760 TIPO A 30x52x7	OIL SEAL	JOINT PAULSTRA	SIMMERING	ARO RASCADOR DE ACEITE
14	407669	2	VITE M6x25 TE UNI 5739 ZINC	SCREW	VIS	SCHRAUBE	TORNILLO
15	408020	1	BOCCOLA D=15 d=8 S=10,5 OT58	BUSHING	BAGUE	BUCHSE	CASQUILLO
16	408026	2	BOCCOLA LAMELLARE	BUSHING	BAGUE	BUCHSE	CASQUILLO
17	408040	2	BOCCOLA D=32-30 d=25 S=10 OT58	BUSHING	BAGUE	BUCHSE	CASQUILLO
18	408454	2	CUSCINETTO RULLI CON (20X47X15)	BEARING	ROULEMENT	LAGER	COJINETE
19	408455	2	CUSCINETTO RULLI CON. 30205 (25X52X16)	BEARING	ROULEMENT	LAGER	COJINETE
20	408495	2	GUARNIZIONE OR 2043	GASKET	JOINT	DICHTUNG	JUNTA
21	408656	1	VITE M6x50 TE UNI 5739 ZINC	SCREW	VIS	SCHRAUBE	TORNILLO
22	408670	3	VITE M8x20 TE UNI 5739 ZINC	SCREW	VIS	SCHRAUBE	TORNILLO
23	408674	1	VITE M8x25 TE UNI 5739 ZINC	SCREW	VIS	SCHRAUBE	TORNILLO
24	408709	12	VITE M10X20 TE UNI 5739 ZINC	SCREW M10X20 TE UNI 5739 (8.8)	VIS M10X20 TE UNI 5739 (8.8)	SCHRAUBE M10X20 TE UNI 5739 (8.8)	TORNILLO M10X20 TE UNI 5739 (8.8)

CR-08 - GRUPPO FRENO E RUOTE POST MG AS

STEERING GEAR - TRACTION ASSEMBLY

ENSEMBLE DE VOLANT - TRACTION

LENKGRUPPE - ANTRIEBSGRUPPE

GRUPO DE DIRECCION # TRACCION

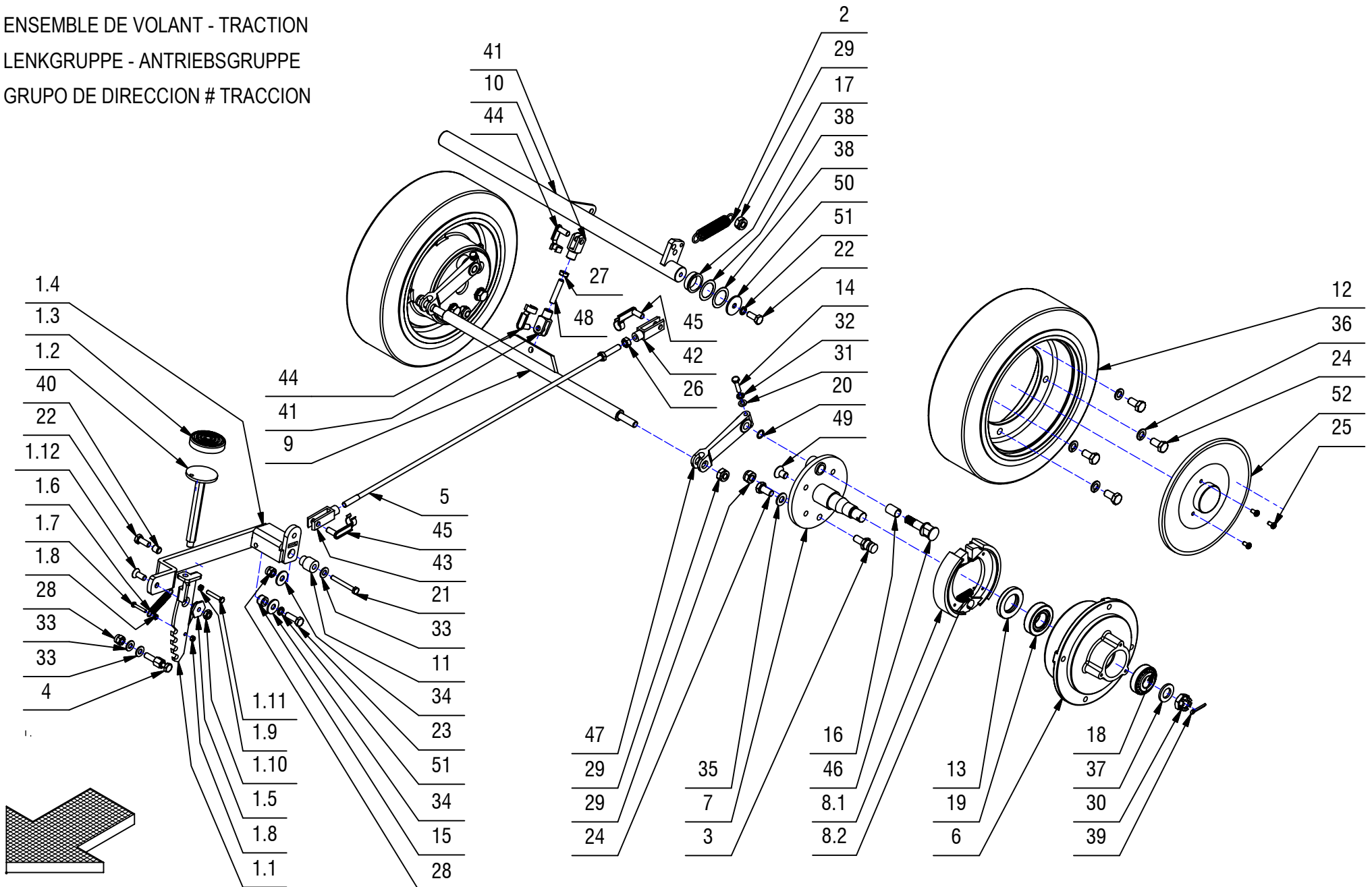
08

CR-08 - GRUPPO FRENO E RUOTE POST MG AS**08**

POS.	CODICE	QTÀ	DESCRIZIONE	DENOMINATION	DESCRIPTION	BENENNUNG	DESCRIPCION
25	408848	6	VITE M5X10 TCTC UNI 7687 A2	SCREW	VIS	SCHRAUBE	TORNILLO
26	409046	1	DADO M8x6,5 UNI 5588 ZINC	NUT	ECROU	MUTTER	TUERCA
27	409054	1	DADO M8x5 UNI 5589 ZINC	NUT	ECROU	MUTTER	TUERCA
28	409086	2	DADO M8x10,6 AUTOBL. UNI 7473 ZINC	LOCK NUT	ECROU AUTOBLOCANT	STOPMUTTER	TUERCA AUTOBLOCANTE
29	409090	5	DADO M10x10 AUTOBL. UNI 7474 ZINC	LOCK NUT	ECROU AUTOFREINES	SICHERUNGSMUTTER	TUERCA AUTOBLOCANTE
30	409111	2	DADO M16 UNI 5594	NUT	ECROU	MUTTER	TUERCA
31	409156	2	ROSETTA 6x12x1,6 UNI 6592 ZINC	WASHER	RONDELLE	UNTERLAGSCHEIBE	ARANDELA
32	409164	2	ROSETTA GROWER 6x2,5x1,8 ASA B27 ZINC	LOCK WASHER	RONDELLE FREIN	ZAHNSCHEIBE	ARANDELLA DENTADA
33	409175	3	ROSETTA 8x17x1,6 UNI 6592 ZINC.	WASHER	RONDELLE	UNTERLAGSCHEIBE	ARANDELA
34	409185	2	ROSETTA 9x24x2,5 UNI 6593 A2	WASHER	RONDELLE	UNTERLEGSCHIEBE	ARANDELA
35	409191	4	ROSETTA 10x21x2 UNI 6592 ZINC	WASHER	RONDELLE	UNTERLAGSCHEIBE	ARANDELA
36	409196	12	ROSETTA GROWER 10x18x2,2 ZINC	LOCK WASHER	RONDELLE FREIN	ZAHNSCHEIBE	ARANDELLA DENTADA
37	409217	2	ROSETTA 17x30x3 UNI 6592 ZINC	WASHER	RONDELLE	SCHEIBE	ARANDELA
38	409320	4	SPESSORE RAM 25x35x0.5 ZINC	SHIM	EPAISSEUR	BEILAGERING	ARANDELA ESPESOR
39	409387	2	COPIGLIA D 4 X 30 UNI 1336	SPLINT PIN	GOUPILLE	SPLINT	PASADOR DE ALETAS
40	409868	1	PIEDINO D=8	RUBBER CAP	BOUCHON DE CAOUTCHOUC	GUMMISTOPFEN	TAPON DE GOMA
41	410452	2	FORCELLA M8 UNI 1676 CORTA	FORK	FOURCHETTE	GABELKOPF	HORQUILLA
42	410456	1	FORCELLA M8X32 UNI 1676 LUNGA	FORK	FOURCHETTE	GABELKOPF	HORQUILLA
43	410457	1	FORCELLA M8x32 FILETTO SX	FORK	FOURCHETTE	BOLZEN	HORQUILLA
44	410459	2	CLIPS PER FORCELLA M8 CORTA	PIN	AXE	BOLZEN	PERNO
45	410464	2	CLIPS X FORCELLA M8 LUNGA	PIN	AXE	BOLZEN	PERNO
46	410515	2	PERNO OLIVA PER FRENO D=125	PIN	AXE	BOLZEN	PERNO
47	410528	2	LEVA FRENO L=97	LEVER	LEVIER	HEBEL	PALANCA
48	411962	1	GRANO M8x40 EI UNI 5923 ZINC.	DOWEL	VIS CYLINDRIQUE	MADENSCHRAUBE	TORNILLO
49	415845	5	VITE M10x16 TPSEI UNI 5933 (10.9) ZINC.	SCREW	VIS	SCHRAUBE	TORNILLO
50	415921	2	ROSETTA 8x32 UNI 6593 ZINC. F.LARGA	WASHER	RONDELLE	SCHEIBE	ARANDELA
51	415946	3	ROSETTA M8 GROWER UNI1751	LOCK WASHER	RONDELLE FREIN	ZAHNSCHEIBE	ARANDELLA DENTADA
52	420141	2	DISCO COPRIMOZZO GRIGIO	HUB COVER	COUVERCLE DE MOYEU	NABENDECKEL	CUBRECUBO

CR-08 - GRUPPO FRENO E RUOTE POST.MG AT

STEERING GEAR - TRACTION ASSEMBLY

ENSEMBLE DE VOLANT - TRACTION

LENKGRUPPE - ANTRIEBSGRUPPE

GRUPO DE DIRECCION # TRACCION

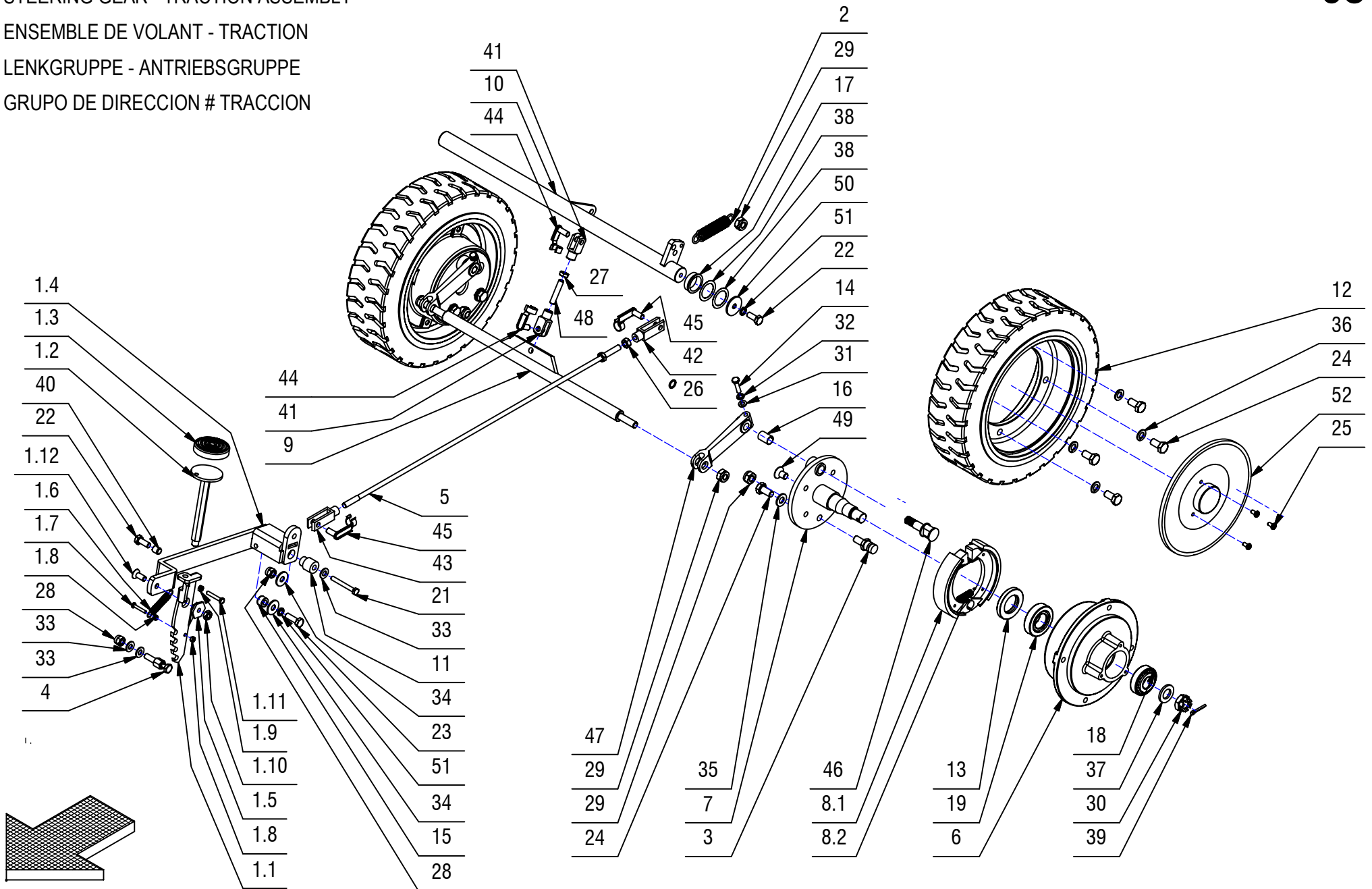
08

CR-08 - GRUPPO FRENO E RUOTE POST.MG AT**08**

POS.	CODICE	QTÀ	DESCRIZIONE	DENOMINATION	DESCRIPTION	BENENNUNG	DESCRIPCION
1	202437	1	PREM LEVA COMANDO FRENO 65-70-75-83	BRAKE PEDAL	PEDALE DE FREIN	BREMSPEDAL	PEDAL MANDO FRENO
1.1	203628	1	LEVA BLOCCO FRENO	LEVER	LEVIER	HEBEL	PALANCA
1.2	206686	1	PEDALE FRENO	BRAKE PEDA	PEDALE DE FREIN	BREMSPEDAL	PEDAL MANDO FRENO
1.3	400773	1	COPRI PEDALE D56	PEDAL COVER	GARNITURE PEDALE	PEDALGUMMI	CUBREPEDAL
1.4	400777	1	LEVA COMANDO FRENO	LEVER	LEVIER	HEBEL	PALANCA
1.5	408076	1	BOCCOLA CH25 M8 S=8,1 OT58	BUSHING	BAGUE	BUCHSE	CASQUILLO
1.6	408113	1	MOLLA 10x1,1x55	SPRING	RESSORT	FEDER	RESORTE
1.7	408635	1	VITE M4x25 TE UNI 5739 ZINC	SCREW	VIS	SCHRAUBE	TORNILLO
1.8	409034	2	DADO M4x4 UNI 5587 ZINC	NUT	ECROU	MUTTER	TUERCA
1.9	409038	1	DADO M5x3,5 UNI 5589 ZINC	LOCK NUT	ECROU AUTOFREINES	SICHERUNGSMUTTER	TUERCA AUTOBLOCANTE
1.10	409054	1	DADO M8x5 UNI 5589 ZINC	NUT	ECROU	MUTTER	TUERCA
1.11	415716	1	VITE M5x30 TE UNI 5739 ZINC	SCREW	VIS	SCHRAUBE	TORNILLO
1.12	415833	1	VITE TPSEI M8x20 UNI5933	SCREW	VIS	SCHRAUBE	TORNILLO
2	202478	1	MOLLA TRAZ. 17,5X2,5X87	SPRING	RESSORT	FEDER	RESORTE
3	206677	2	PERNO GUIDA CEPPI	PIN	AXE	BOLZEN	PERNO
4	206704	1	BLOCCO FRENO	BRAKE	FREIN	BREM	FRENO
5	206706	1	TIRANTE COMANDO TRIPLA 65	TIE ROD	TIGE	SPANNSTANGE	TIRANTE
6	209261	2	MOZZO RUOTA TRIPLA 85	WHEEL HUB	MOYEU ROUE	RADNABE	CUBO DE RUEDA
7	210065	2	SEMIASSE	AXLE SHAFT	DEMI-ESSIEU	ACSWELLE	SEMIEJE
8	210549	2	COPPIA CEPPI D=125x25 + MOLLE	COUPLE BLOCK	PAIRE DE MACHOIRE	DOPPELBREMSKLOTZ	PAR MORDAZA
8.1	410523	2	COPPIA CEPPI D=125	BLOCKS	MACHOIRES	BREMSKLOTZ	MORDAZAS
8.2	410524	2	MOLLA GANASCE FRENI	SPRING	RESSORT	FEDER	RESORTE
9	217495	1	BILANCERE FRENO MAGNA 75-85-100	ROCKER ARM	BALANCIER	KIPPEBEL	BALANCIN
10	217500	1	ALBERO COMANDO FRENO MG 75-85	SHAFT	ARBRE	WELLE	EJE
11	400775	1	BOCCOLA D=20-15 d=8,3 S=25,5 OT58				
12	405724	2	RUOTA D=300 L=90 ANTITRACCIA FLANGIATA	RUBBER WHEEL	ROUE CAOUTCHOUC	GUMMIRAD	RUEDA DE GOMA
13	407619	2	ANELLO DI TENUTA DIN 3760 TIPO A 30x52x7	OIL SEAL	JOINT PAULSTRA	SIMMERING	ARO RASCADOR DE ACEITE
14	407669	2	VITE M6x25 TE UNI 5739 ZINC	SCREW	VIS	SCHRAUBE	TORNILLO
15	408020	1	BOCCOLA D=15 d=8 S=10,5 OT58	BUSHING	BAGUE	BUCHSE	CASQUILLO
16	408026	2	BOCCOLA LAMELLARE	BUSHING	BAGUE	BUCHSE	CASQUILLO
17	408040	2	BOCCOLA D=32-30 d=25 S=10 OT58	BUSHING	BAGUE	BUCHSE	CASQUILLO
18	408454	2	CUSCINETTO RULLI CON (20X47X15)	BEARING	ROULEMENT	LAGER	COJINETE
19	408455	2	CUSCINETTO RULLI CON. 30205 (25X52X16)	BEARING	ROULEMENT	LAGER	COJINETE
20	408495	2	GUARNIZIONE OR 2043	GASKET	JOINT	DICHTUNG	JUNTA
21	408656	1	VITE M6x50 TE UNI 5739 ZINC	SCREW	VIS	SCHRAUBE	TORNILLO
22	408670	3	VITE M8x20 TE UNI 5739 ZINC	SCREW	VIS	SCHRAUBE	TORNILLO
23	408674	1	VITE M8x25 TE UNI 5739 ZINC	SCREW	VIS	SCHRAUBE	TORNILLO

CR-08 - GRUPPO FRENO E RUOTE POST.MG AT

STEERING GEAR - TRACTION ASSEMBLY

ENSEMBLE DE VOLANT - TRACTION

LENKGRUPPE - ANTRIEBSGRUPPE

GRUPO DE DIRECCION # TRACCION

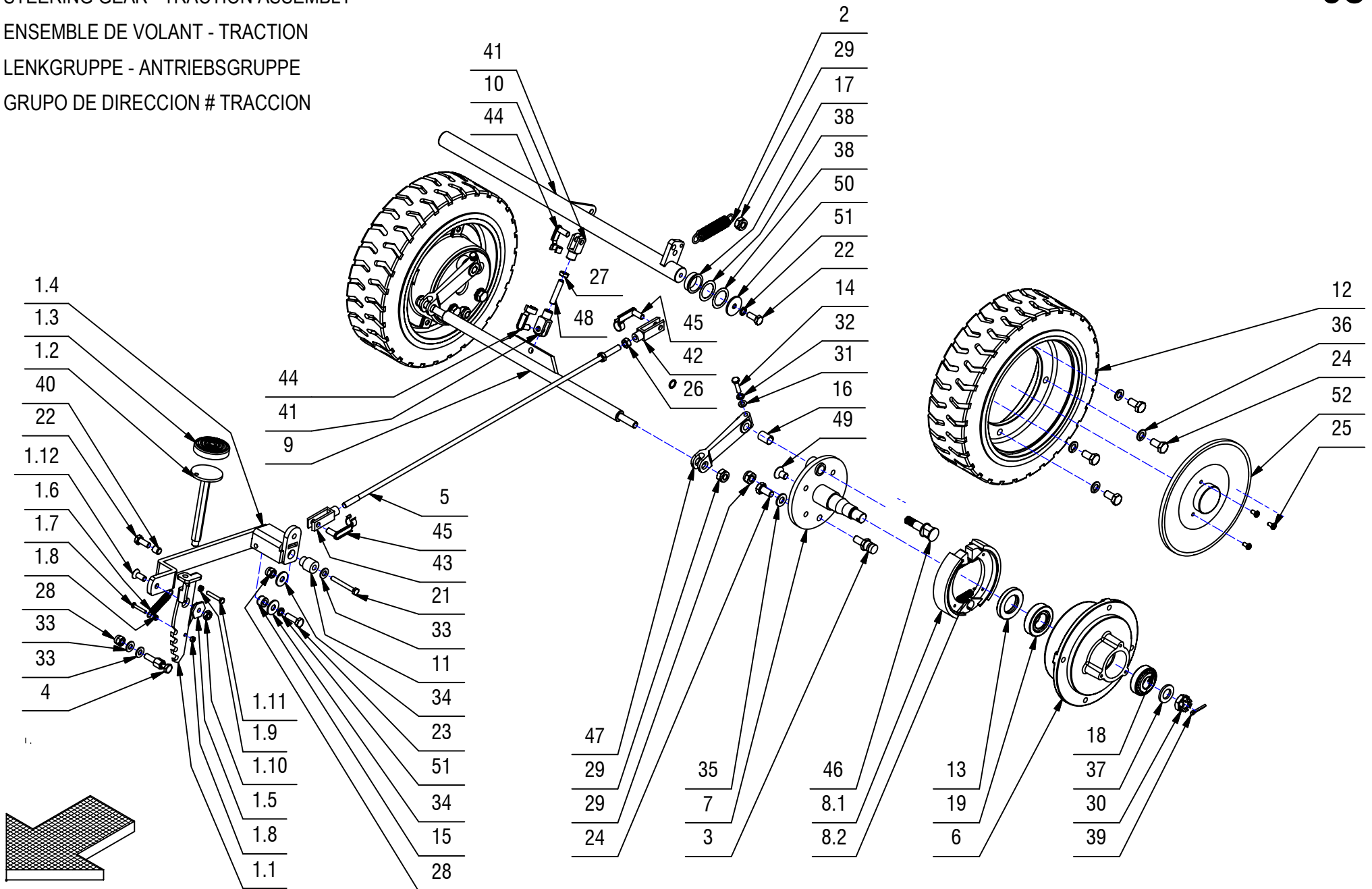
08

CR-08 - GRUPPO FRENO E RUOTE POST.MG AT**08**

POS.	CODICE	QTÀ	DESCRIZIONE	DENOMINATION	DESCRIPTION	BENENNUNG	DESCRIPCION
24	408709	12	VITE M10X20 TE UNI 5739 ZINC	SCREW M10X20 TE UNI 5739 (8.8)	VIS M10X20 TE UNI 5739 (8.8)	SCHRAUBE M10X20 TE UNI 5739 (8.8)	TORNILLO M10X20 TE UNI 5739 (8.8)
25	408848	6	VITE M5X10 TCTC UNI 7687 A2	SCREW	VIS	SCHRAUBE	TORNILLO
26	409046	1	DADO M8x6,5 UNI 5588 ZINC	NUT	ECROU	MUTTER	TUERCA
27	409054	1	DADO M8x5 UNI 5589 ZINC	NUT	ECROU	MUTTER	TUERCA
28	409086	2	DADO M8x10,6 AUTOBL. UNI 7473 ZINC	LOCK NUT	ECROU AUTOBLOCANT	STOPMUTTER	TUERCA AUTOBLOCANTE
29	409090	5	DADO M10x10 AUTOBL. UNI 7474 ZINC	LOCK NUT	ECROU AUTOFREINES	SICHERUNGSMUTTER	TUERCA AUTOBLOCANTE
30	409111	2	DADO M16 UNI 5594	NUT	ECROU	MUTTER	TUERCA
31	409156	2	ROSETTA 6x12x1,6 UNI 6592 ZINC	WASHER	RONDELLE	UNTERLAGSCHEIBE	ARANDELA
32	409164	2	ROSETTA GROWER 6x2,5x1,8 ASA B27 ZINC	LOCK WASHER	RONDELLE FREIN	ZAHNSCHEIBE	ARANDELLA DENTADA
33	409175	3	ROSETTA 8x17x1,6 UNI 6592 ZINC.	WASHER	RONDELLE	UNTERLAGSCHEIBE	ARANDELA
34	409185	2	ROSETTA 9x24x2,5 UNI 6593 A2	WASHER	RONDELLE	UNTERLEGSCHIEBE	ARANDELA
35	409191	4	ROSETTA 10x21x2 UNI 6592 ZINC	WASHER	RONDELLE	UNTERLAGSCHEIBE	ARANDELA
36	409196	12	ROSETTA GROWER 10x18x2,2 ZINC	LOCK WASHER	RONDELLE FREIN	ZAHNSCHEIBE	ARANDELLA DENTADA
37	409217	2	ROSETTA 17x30x3 UNI 6592 ZINC	WASHER	RONDELLE	SCHEIBE	ARANDELA
38	409320	4	SPESSORE RAM 25x35x0.5 ZINC	SHIM	EPAISSEUR	BEILAGERING	ARANDELA ESPESOR
39	409387	2	COPIGLIA D 4 X 30 UNI 1336	SPLINT PIN	GOUPILLE	SPLINT	PASADOR DE ALETAS
40	409868	1	PIEDINO D=8	RUBBER CAP	BOUCHON DE CAOUTCHOUC	GUMMISTOPFEN	TAPON DE GOMA
41	410452	2	FORCELLA M8 UNI 1676 CORTA	FORK	FOURCHETTE	GABELKOPF	HORQUILLA
42	410456	1	FORCELLA M8X32 UNI 1676 LUNGA	FORK	FOURCHETTE	GABELKOPF	HORQUILLA
43	410457	1	FORCELLA M8x32 FILETTO SX	FORK	FOURCHETTE	BOLZEN	HORQUILLA
44	410459	2	CLIPS PER FORCELLA M8 CORTA	PIN	AXE	BOLZEN	PERNO
45	410464	2	CLIPS X FORCELLA M8 LUNGA	PIN	AXE	BOLZEN	PERNO
46	410515	2	PERNO OLIVA PER FRENO D=125	PIN	AXE	BOLZEN	PERNO
47	410528	2	LEVA FRENO L=97	LEVER	LEVIER	HEBEL	PALANCA
48	411962	1	GRANO M8x40 EI UNI 5923 ZINC.	DOWEL	VIS CYLINDRIQUE	MADENSCHRAUBE	TORNILLO
49	415845	5	VITE M10x16 TPSEI UNI 5933 (10.9) ZINC.	SCREW	VIS	SCHRAUBE	TORNILLO
50	415921	2	ROSETTA 8x32 UNI 6593 ZINC. F.LARGA	WASHER	RONDELLE	SCHEIBE	ARANDELA
51	415946	3	ROSETTA M8 GROWER UNI1751	LOCK WASHER	RONDELLE FREIN	ZAHNSCHEIBE	ARANDELLA DENTADA
52	420141	2	DISCO COPRIMOZZO GRIGIO	HUB COVER	COUVERCLE DE MOYEU	NABENDECKEL	CUBRECUBO

09-10

GRUPO TANQUE

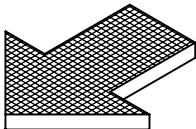

CR-09-10 GRUPPO SERBATOI MG 75-85-100**09-10**

POS.	CODICE	QTÀ	DESCRIZIONE	DENOMINATION	DESCRIPTION	BENENNUNG	DESCRIPCION
1	221153	1	MOUSSE ADESIVA 15x5x1100	GASKET	JOINT	DICHTUNG	JUNTA
2	202184	1	TUBO ASP.TERGIPAVIMENTO D=50x1220	SUCTION HOSE	FLEXIBLE ASPIRATION	SAUGSCHLAUCH	TUBO DE ASPIRACION
3	203639	1	PUNTELLO	PROP	LEVIER	ABSTÜTZUNG	PUNTAL
4	218025	1	PREM. SERBATOIO RECUPERO MG 75-85-100	RECOVERY TANK ASSEMBLY	GROUPE DE RESERVOIRE EAU SALE	GRUPPE SCHMUTZWASSERTANK	GRUPO TANQUE AGUA SUCIA
5	218026	1	PREM. SERBATOIO SOLUZIONE MG 75-85-100	SOLUTION TANK	RESERVOIR EAU PROPRE	FRISCHWASSERTANK	TANQUE SOLUCION
6	400250	3	ROSETTA SOTTOVITE D=5X20	SPECIAL WASHER	RONDELLE SPECIALE	UNTERLAGSCHEIBE SPEZIAL	ARANDELA ESPECIAL
7	408674	1	VITE M8x25 TE UNI 5739 ZINC	SCREW	VIS	SCHRAUBE	TORNILLO
8	408933	2	VITE M5x30 TPSTC UNI7688 ZN	SCREW	VIS	SCHRAUBE	TORNILLO
9	409085	1	DADO M8x8.5 AUTOBL. UNI 7474 ZINC	LOCK NUT	ECROU AUTOFREINES	SICHERUNGSMUTTER	TUERCA AUTOBLOCANTE
10	409160	4	ROSETTA 6x18x1,5 UNI 6593 ZINC	WASHER	RONDELLE	UNTERLAGSCHEIBE	ARANDELA
11	409162	4	ROSETTA 6,5x24x2 UNI 6593 ZINC	WASHER	RONDELLE	UNTERLAGSCHEIBE	ARANDELA
12	409252	1	INTER. A GALLEGGIANTE 250V AZ. CON GUARN	FLOAT SWITCH	INTERRUPTEUR A FLOTTEUR	SCHWIMMERSCHALTER	INTERRUPTOR DE FLOTADOR
13	410340	1	RACCORDO A GOMITO 90° 1-2 FF.	ELBOW	COUDE	WINKELVERSCHRAUBUNG	RACOR CODO
14	411960	1	VITE M5X45 TPSTC UNI 7688	SCREW	VIS	SCHRAUBE	TORNILLO
15	411991	1	INNESTO RAPIDO FIL.3/4" PER TUBO DA 1/2"	COUPLING	EMBRAYAGE	KUPPLUNG	ACOPLAMIENTO
16	411992	1	RACCORDO RAPIDO CON STRINGITUBO	FITTING	RACCORD	VERSCHRAUBUNG	RACOR
17	421040	4	DADO M6 AUTOBL. UNI 7473 ZINC.	LOCK NUT	ECROU AUTOBLOQUANT	STOPMUTTER	TUERCA AUTOBLOCANTE
18	428703	1	SERBATOIO DETERGENTE MG 75-85-100	TANK	RESERVOIR	TANK	TANQUE
19	429574	1	CARTER COPRIFILI SERBATOIO RECUPERO	COVER	CARTER	ABDECKUNG	CARTER
20	429681	1	RIDUZIONE OTTONE 1/2" - 3/4" GAS	REDUCTION	REDUCTION	REDUZIERSTÜCK	REDUCCION
21	429697	1	INDICATORE LIVELLO SERB. DETERGENTE MG	FLOAT	FLOTTEUR	SCHWIMMER	FLOTADOR
22	429698	1	TAPPO INNESTO RAPIDO	CAP	CAPUCHON	KAPPE	TAPON
23	429774	1	REG.IDRAULICO QUICKSTOP 1-2 0,2-6 Bar	FLOAT	FLOTTEUR	SCHWIMMER	FLOTADOR

CR-09 PREM. SERBATOIO SOLUZIONE MG

SOLUTION TANK ASSEMBLY

GROUPE DE RESERVOIRE EAU PROPRE

GRUPPE LAUGENTANKE

GRUPO TANQUE SOLUCION

09

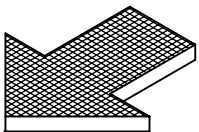
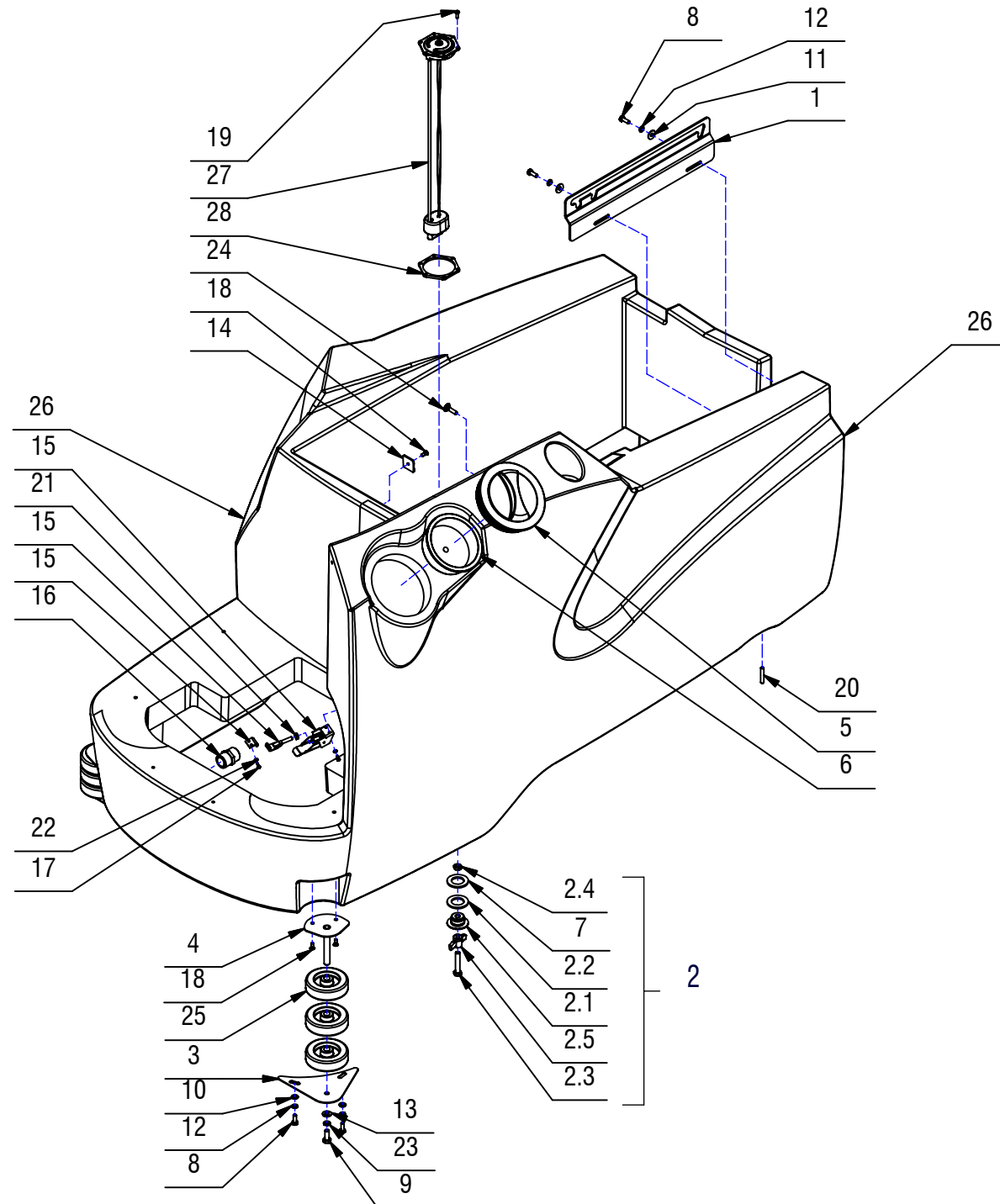

CR-09 PREM. SERBATOIO SOLUZIONE MG**09**

POS.	CODICE	QTÀ	DESCRIZIONE	DENOMINATION	DESCRIPTION	BENENNUNG	DESCRIPCION
1	203640	1	STAFFA PUNTELLO T65	SUPPORT	SUPPORT	HALTERUNG	SOPORTE
2	206822	1	TAPPO 3/4" OTTONE COMPLETO	PLUG	BOUCHON	STOPFEN	TAPON
2.1	400855	1	TAPPO 3/4" OTTONE	CAP	CAPUCHON	KAPPE	TAPON
2.2	405919	1	GUARNIZIONE D=40 d=26 S=3 LUBRITENE	GASKET	JOINT	DICHTUNG	JUNTA
2.3	408695	1	VITE M8x45 TE UNI 5739 A2	SCREW	VIS	SCHRAUBE	TORNILLO
2.4	409048	1	DADO M8x5 UNI 5589 A2	NUT	ECROU	MUTTER	TUERCA
2.5	410237	1	GALLETTO DI FISSAGGIO GB/48/FP M8	WING NUT	PAPILLON	FLÜGELSCHRAUBE	POMO
3	218085	2	SUPP.RUOTE PARACOLPI INFERIORE MG	SUPPORT	SUPPORT	HALTERUNG	SOPORTE
4	218086	2	STAFFA RUOTA PARACOLPI SUPERIORE	SUPPORT	SUPPORT	HALTERUNG	SOPORTE
5	400728	1	TAPPO FILETT. D.130 FIL. D.127 PER E9719	THREADED COVER	COUVERCLE FILETE	GEWINDER DECKEL	TAPA FILETE
6	405416	1	FILTRO A TAZZA De118 Di108 H40	FILTER	FILTRE	FILTER	FILTRO
7	405919	1	GUARNIZIONE D=40 d=26 S=3 LUBRITENE	GASKET	JOINT	DICHTUNG	JUNTA
8	407663	6	VITE M6x16 TE UNI 5739 ZINC	SCREW	VIS	SCHRAUBE	TORNILLO
9	408670	2	VITE M8x20 TE UNI 5739 ZINC	SCREW	VIS	SCHRAUBE	TORNILLO
10	409156	4	ROSETTA 6x12x1,6 UNI 6592 ZINC	WASHER	RONDELLE	UNTERLAGSCHEIBE	ARANDELA
11	409160	2	ROSETTA 6x18x1,5 UNI 6593 ZINC	WASHER	RONDELLE	UNTERLAGSCHEIBE	ARANDELA
12	409164	6	ROSETTA GROWER 6x2,5x1,8 ASA B27 ZINC	LOCK WASHER	RONDELLE FREIN	ZAHNSCHEIBE	ARANDELLA DENTADA
13	409175	2	ROSETTA 8x17x1,6 UNI 6592 ZINC.	WASHER	RONDELLE	UNTERLAGSCHEIBE	ARANDELA
14	410327	3	BASSETTA ADES. FISSA FASCETTE ABM 25-A-C	SUPPORT PLATE	PLAQUE SUPPORT	STÜTZPLATTE	PLACA SOPORTE
15	410329	1	GANCIO CASSETTO	HOOK	CROCHET	HAKEN	GANCHO
16	410414	1	RACCORDO 3/4 G M.M. PVC	NIPPLE	RACCORD	NIPPEL	BOQUILLA ROSCADA
17	415708	4	VITE M3X12 TE UNI 5739 INOX A2	SCREW	VIS	SCHRAUBE	TORNILLO
18	415750	7	VITE M5X12 TSPTC UNI 7688 (4.8) ZINC.	SCREW	VIS	SCHRAUBE	TORNILLO
19	415778	6	VITE M4X12 TCTC UNI 7687 INOX A2	SCREW	VIS	SCHRAUBE	TORNILLO
20	415813	4	GRANO M6x35 UNI 5923	DOWEL	VIS CYLINDRIQUE	MADENSCHRAUBE	TORNILLO
21	415887	1	DADO M6x4 UNI 5589 ZINC.	NUT	ECROU	MUTTER	TUERCA
22	415917	4	ROSETTA M3 UNI 6592 ZINC	WASHER	RONDELLE	UNTERLAGSCHEIBE	ARANDELA
23	415946	2	ROSETTA M8 GROWER UNI1751	LOCK WASHER	RONDELLE FREIN	ZAHNSCHEIBE	ARANDELLA DENTADA
24	424899	1	VITE M6x25 TTQST UNI 5732 A2	SCREW	VIS	SCHRAUBE	TORNILLO
25	427251	6	RUOTA D=80 L=23 SUPERLAN GRIGIA	WHEEL	ROUE	RAD	RUEDA
26	428701	1	SERBATOIO SOLUZIONE MG 75-85-100	SOLUTION TANK	RESERVOIR EAU PROPRE	FRISCHWASSERTANK	TANQUE SOLUCION
27	429692	1	INDICATORE LIVELLO SERB. SOLUZIONE MG	FLOAT	FLOTTEUR	SCHWIMMER	FLOTADOR
28	430385	1	GUARNIZIONE INDICATORE DI LIVELLO	GASKET	JOINT	DICHTUNG	JUNTA

CR-10 PREM. SERBATOIO RECUPERO MG

RECOVERY TANK ASSEMBLY

GROUPE DE RESERVOIRE EAU SALE

GRUPPE SCHMUTZWASSERTANK

GRUPO TANQUE AGUA SUCIA

10

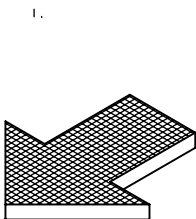
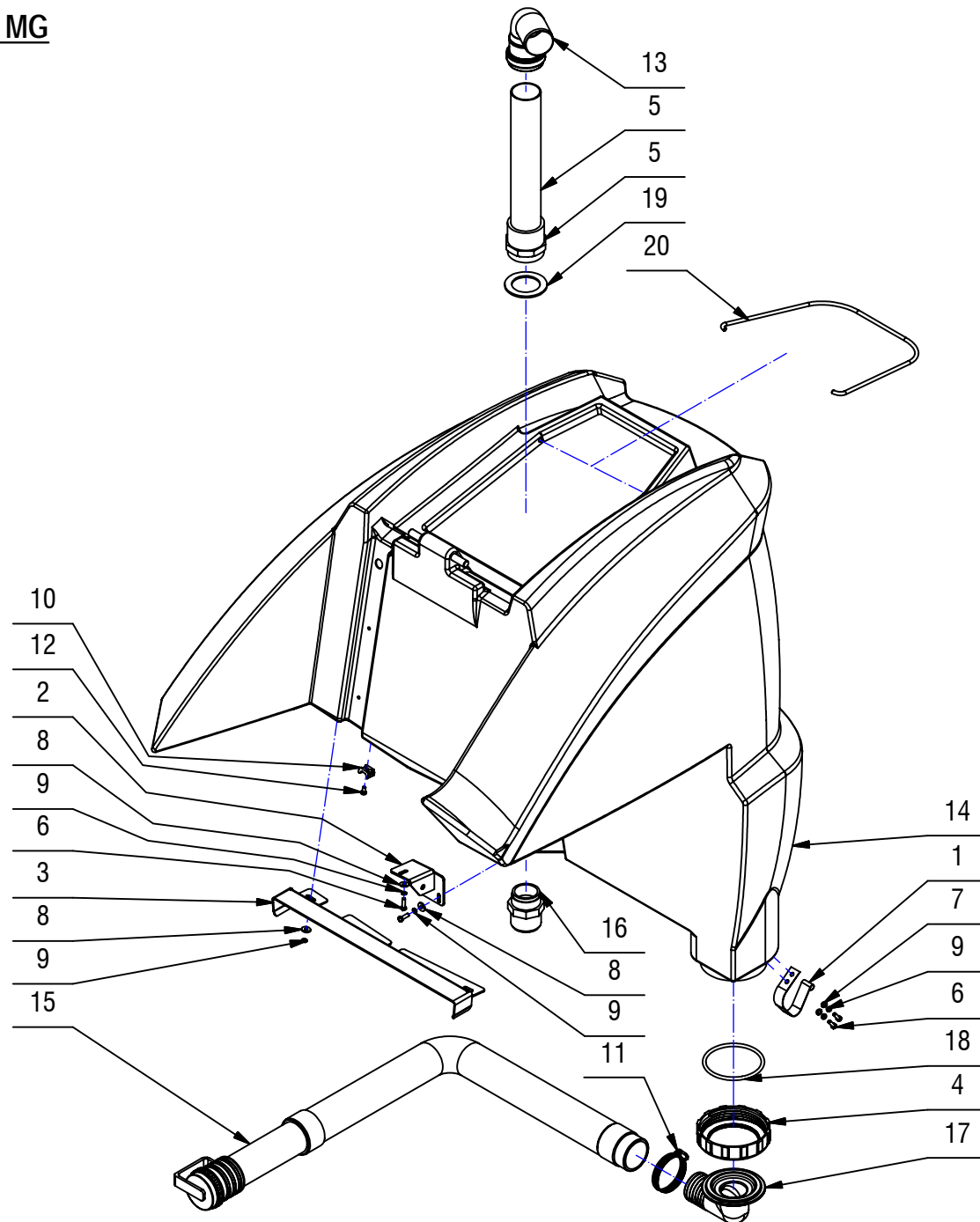

CR-10 PREM. SERBATOIO RECUPERO MG**10**

POS.	CODICE	QTÀ	DESCRIZIONE	DENOMINATION	DESCRIPTION	BENENNUNG	DESCRIPCION
1	203595	1	AGGANCIO TUBO SCARICO	COUPLER	ACCROCHAGE	ARRETIERUNG	ENGANCHE
2	218143	1	STAFFETTA PERNO PUNTELLO MG	SUPPORT	SUPPORT	HALTERUNG	SOPORTE
3	218309	1	STAFFA FERMO SERB.RECUPER MG 75-85-100	SUPPORT	SUPPORT	HALTERUNG	SOPORTE
4	218481	1	COPERCHIO D=113 LAVORATO	RING NUT	EMBOUT	NUTMUTTER	TUERCA ANULAR
5	218504	1	PREM.TUBO ASPIRAZIONE SIGILLATO	SUCTION HOSE	FLEXIBLE ASPIRATION	SAUGSCHLAUCH	TUBO DE ASPIRACION
6	407645	9	VITE M5X16 TE UNI 5739 ZINC	SCREW	VIS	SCHRAUBE	TORNILLO
7	409150	2	ROSETTA 5X11X1 UNI 6592 ZINC	WASHER	RONDELLE	UNTERLAGSCHEIBE	ARANDELA
8	409151	7	ROSETTA 5x15x1.5 UNI 6593 ZINC	WASHER	RONDELLE	UNTERLAGSCHEIBE	ARANDELA
9	409154	9	ROSETTA GROWER 5x1,6 ZINC	WASHER	RONDELLE	UNTERLAGSCHEIBE	ARANDELA
10	409819	3	BASSETTA TC 142 PER FASCETTE	SUPPORT PLATE	PLAQUE SUPPORT	STÜTZPLATTE	PLACA SOPORTE
11	416173	1	FASCETTA A VITE 40-64	CLAMP	COLLIER	BRIDE	ABRAZADERA
12	418311	3	VITE M5x10 TCTC UNI 7687 (4.8) ZINC.	SCREW	VIS	SCHRAUBE	TORNILLO
13	424341	1	CURVA A 87° 30' D.50 PP	ELBOW	COUDE	WINKELVERSCHRAUBUNG	RACOR CODO
14	428702	1	SERBATOIO RECUPERO MG 75-85-100 COMPLETO	RECOVERY TANK	RESERVOIR EAU SALE	SCHMUTZWASSERTANK	TANQUE AGUA SUCIA
15	429429	1	TUBO D.50X1000 SPIRALATO TAPPO INTEGRATO	EXHAUST PIPE ASSEMBLY	FLEXIBLE DE VIDANGE COMPL.	ABWASSERSCHLAUCH KOMPL.	TUBO DE DESCARGA COMPLETO
16	429571	1	RACCORDO EFFAST 40x50 1" 1/2	FITTING	RACCORD	VERSCHRAUBUNG	RACOR
17	429671	1	RACCORDO SCARICO ACQUA SERB.REC.	ELBOW	COUDE	WINKELVERSCHRAUBUNG	RACOR CODO
18	429674	1	ANELLO DI TENUTA O-RING S=5.34 D=91.44	O-RING	JOINT	O-RING	JUNTA ANULAR
19	429775	1	GUARNIZIONE TUBO ASPIRAZIONE MG	GASKET	JOINT	DICHTUNG	JUNTA
20	429951	1	PUNTELLO COPERCHIO ASPIRAZIONE	PROP	LEVIER	ABSTÜTZUNG	PUNTAL

CR-09-10 GRUPPO SERBATOI MG BASE

TANK ASSEMBLY

GROUPE DE RESERVOIRE

GRUPPE TANKE

GRUPO TANQUE

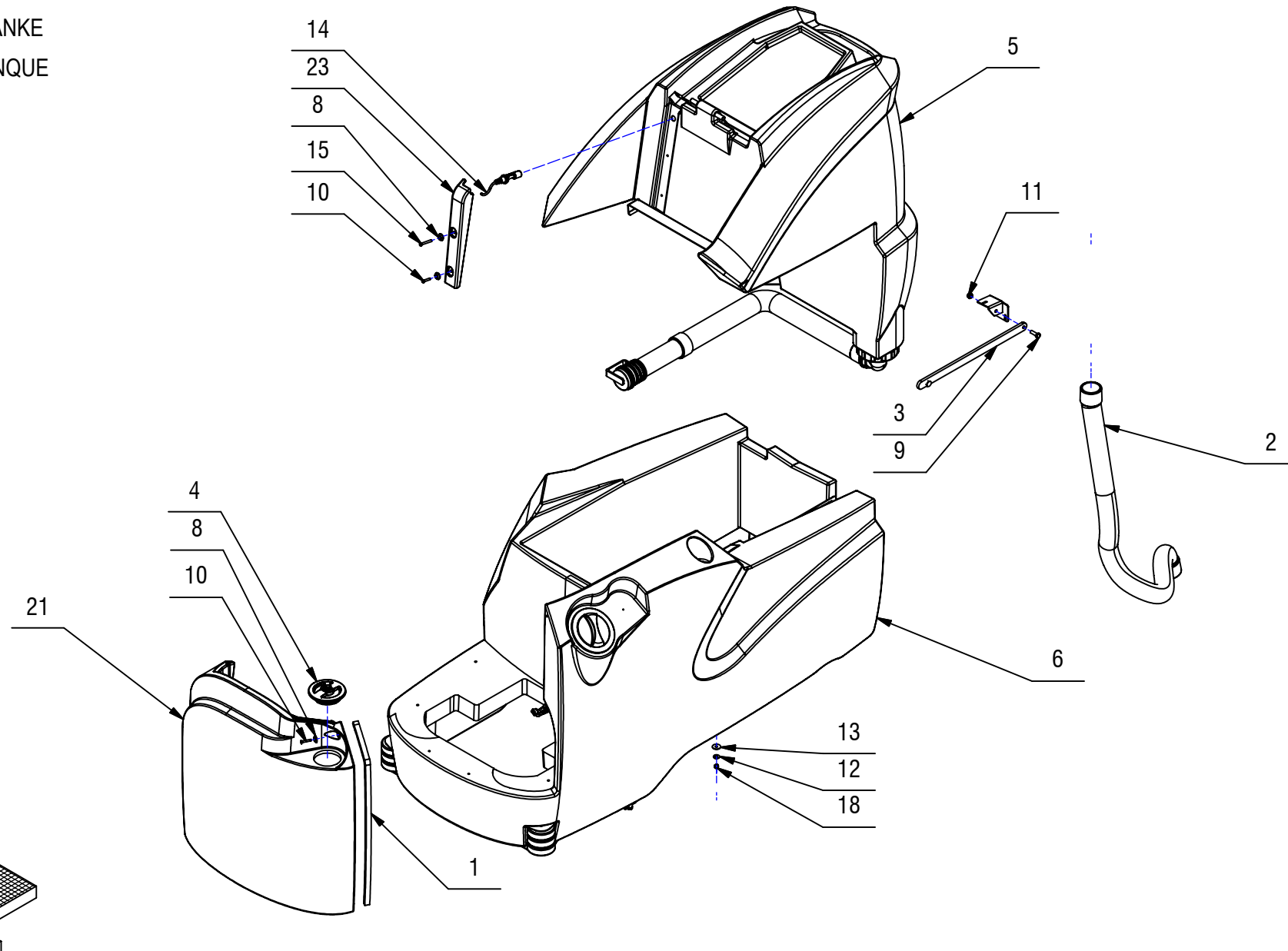
09-10

CR-09-10 GRUPPO SERBATOI MG BASE**09-10**

POS.	CODICE	QTÀ	DESCRIZIONE	DENOMINATION	DESCRIPTION	BENENNUNG	DESCRIPCION
1	221153	1	MOUSSE ADESIVA 15x5x1100	GASKET	JOINT	DICHTUNG	JUNTA
2	202184	1	TUBO ASP.TERGIPAVIMENTO D=50x1220	SUCTION HOSE	FLEXIBLE ASPIRATION	SAUGSCHLAUCH	TUBO DE ASPIRACION
3	203639	1	PUNTELLO	PROP	LEVIER	ABSTÜTZUNG	PUNTAL
4	216412	1	TAPPO GENIE CON PERNO DI SFIATO	CAP BREATHER	CAPUCHON AVEC SOUPIRAIL	KAPPE ENTLÜFTER	TAPON RESPIRADERO
5	218025	1	PREM. SERBATOIO RECUPERO MG 75-85-100	RECOVERY TANK ASSEMBLY	GROUPE DE RESERVOIRE EAU SALE	GRUPPE SCHMUTZWASSERTANK	GRUPO TANQUE AGUA SUCIA
6	218026	1	PREM. SERBATOIO SOLUZIONE MG 75-85-100	SOLUTION TANK	RESERVOIR EAU PROPRE	FRISCHWASSERTANK	TANQUE SOLUCION
8	400250	3	ROSETTA SOTTOVITE D=5X20	SPECIAL WASHER	RONDELLE SPECIALE	UNTERLAGSCHEIBE SPEZIAL	ARANDELA ESPECIAL
9	408674	1	VITE M8x25 TE UNI 5739 ZINC	SCREW	VIS	SCHRAUBE	TORNILLO
10	408933	2	VITE M5x30 TPSTC UNI7688 ZN	SCREW	VIS	SCHRAUBE	TORNILLO
11	409085	1	DADO M8x8.5 AUTOBL. UNI 7474 ZINC	LOCK NUT	ECROU AUTOFREINES	SICHERUNGSMUTTER	TUERCA AUTOBLOCANTE
12	409160	4	ROSETTA 6x18x1,5 UNI 6593 ZINC	WASHER	RONDELLE	UNTERLAGSCHEIBE	ARANDELA
13	409162	4	ROSETTA 6,5x24x2 UNI 6593 ZINC	WASHER	RONDELLE	UNTERLAGSCHEIBE	ARANDELA
14	409252	1	INTER. A GALLEGGIANTE 250V AZ. CON GUARN	FLOAT SWITCH	INTERRUPTEUR A FLOTTEUR	SCHWIMMERSCHALTER	INTERRUPTOR DE FLOTADOR
15	411960	1	VITE M5X45 TPSTC UNI 7688	SCREW	VIS	SCHRAUBE	TORNILLO
18	421040	4	DADO M6 AUTOBL. UNI 7473 ZINC.	LOCK NUT	ECROU AUTOBLOQUANT	STOPMUTTER	TUERCA AUTOBLOCANTE
21	428703	1	SERBATOIO DETERGENTE MG 75-85-100	TANK	RESERVOIR	TANK	TANQUE
23	429574	1	CARTER COPRIFILI SERBATOIO RECUPERO	COVER	CARTER	ABDECKUNG	CARTER

CR-11 GRUPPO ASPIRAZ. MG 75-85-100

ASSEMBLY SUCTION SYSTEM

GROUPE D#ASPIRATION

GRUPPE ABSAUGUNG

GRUPO ASPIRACION

11

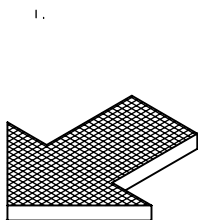
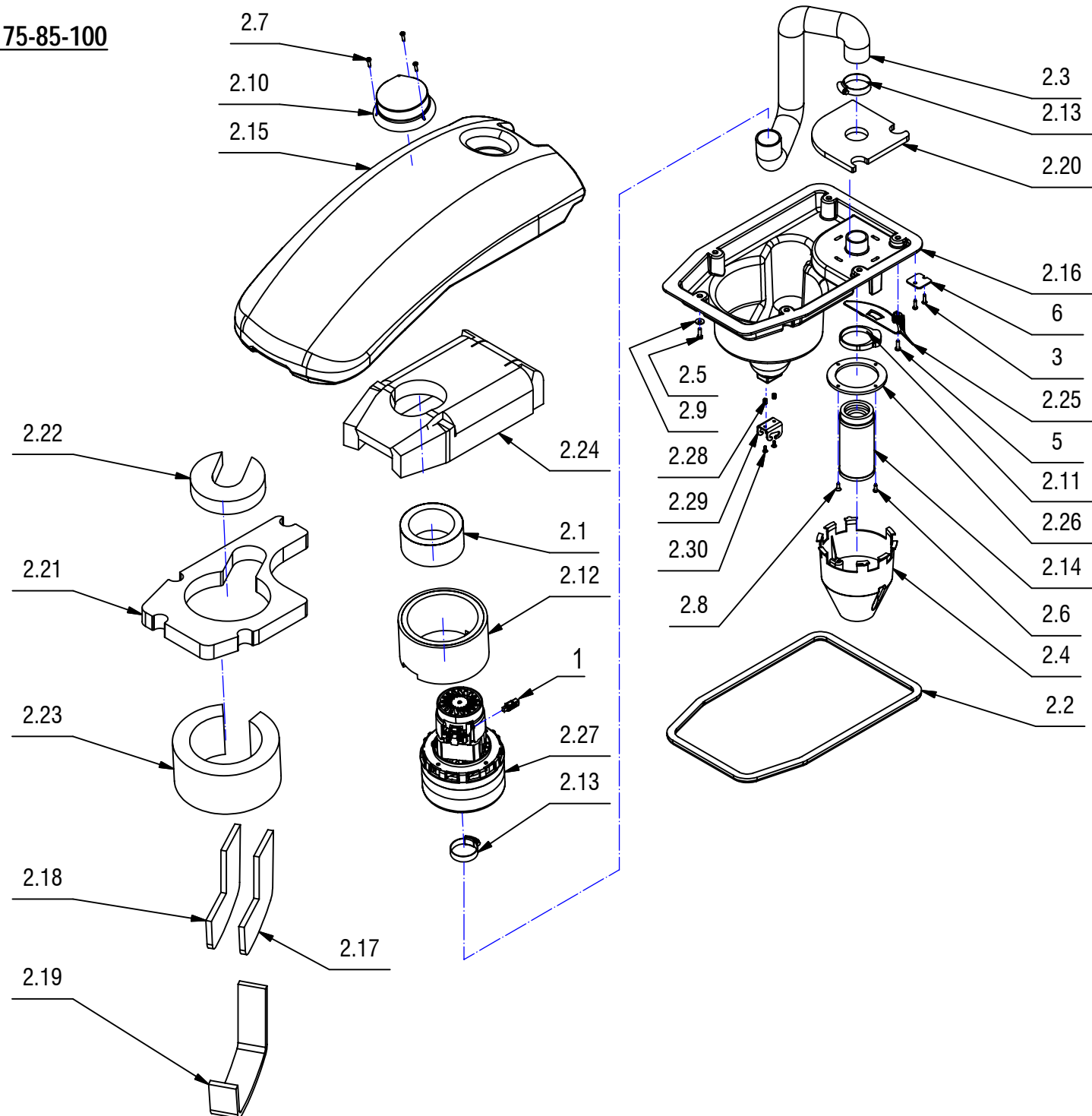

CR-11 GRUPPO ASPIRAZ. MG 75-85-100**11**

POS.	CODICE	QTÀ	DESCRIZIONE	DENOMINATION	DESCRIPTION	BENENNUNG	DESCRIPCION
1	409409	1	SPAZZ. MOT. ASP. 36V H1900 (AK) VERDE	CARB BRUSH MOTOR	CHARBON MOTEUR	KOHLEBÜRSTE	ESCOBILLA MOTOR
2	218252	1	PREM. COPERCHIO ASPIRAZIONE MG 75-85-100	ASSEMBLY SUCTION SYSTEM	GROUPE D#ASPIRATION	GRUPPE ABSAUGUNG	GRUPO ASPIRACION
2.1	216250	1	TUBO FONOASSORBENTE D.110 d.80 H.50	DEADENING HOSE	TUYAU ISOLANT PHONIQUE	SCHALLSCHLUCKER	TUBO FONOABSORBENTE
2.2	216840	1	GUARNIZ ADESIVA KRON STEK D 12X14 L=1250	GASKET	JOINT	DICHUNG	JUNTA
2.3	218330	1	TUBO ASPIRAZIONE D=38 L=550	SUCTION HOSE	FLEXIBLE ASPIRATION	SAUGSCHLAUCH	TUBO DE ASPIRACION
2.4	400727	1	PROTEZIONE GALLEGGIANTE	FLOAT PROTECTION	FLOTTEUR PROTECTION	SCHWIMMERE ABDECKUNG	PROTECCION FLOTADOR
2.5	407646	5	VITE M5x16 TE UNI 5739 A2	SCREW	VIS	SCHRAUBE	TORNILLO
2.6	408880	2	VITE D.4.2x13 AUTOF.UNI 10227 X PLASTICA	SCREW	VIS	SCHRAUBE	TORNILLO
2.7	408881	3	VITE D.4.2x16 AUTOF. UNI 6954	SCREW	VIS	SCHRAUBE	TORNILLO
2.8	408954	2	VITE D.4.2X16 TPSTC ZINC	LOCK SCREW	VIS AUTOBLOQUANT	STOPSCHRAUBE	TORNILLO AUTOBLOCANTE
2.9	409152	5	ROSETTA 5x15x1.5 UNI 6593 A2	WASHER	RONDELLE	SCHEIBE	ARANDELA
2.10	409796	1	LAMPEGGIATORE 36V CTL 900	WINKING LIGHT ASSEMBLY	CLIGNOTEUR COMPLET	BLINKANLAGE KOMPLETT	DESTELLADOR COMPLETO
2.11	411988	1	FASCETTA A SCATTO	CLAMP	COLLIER	BRIDE	ABRAZADERA
2.12	420025	1	ANTIROMBO 123.5X155 H85 MOT ASPIRAZ. M17	ANTINOISE 123.5X155 H85	ANTIBRUIT 123.5X155 H85	SCHALLSCHUTZ 123.5X155 H85	ANTIRUIDO 123.5X155 H85
2.13	420512	2	FASCETTA A VITE 27/51x12,6 INOX	SCREW CLAMP	COLLIER VIS	BRIDE SCHRAUBE	ABRAZADERA A TORNILLO
2.14	425374	1	CORPO FILTRO ASPIRAZIONE AIR STOP D=60	FILTER BODY	CORPS DE FILTRE	FILTERKÖRPER	CUERPO DE FILTRO
2.15	426311	1	COPERCHIO ASPIRAZIONE MMX-MX-SMX	COVER	COUVERCLE	DECKEL	TAPA
2.16	426312	1	CARTER MOTORE ASPIRAZIONE MX	COVER	CARTER	ABDECKUNG	CARTER
2.17	426334	1	ANTIROMBO LISCIO ADES. H10 SX - MAXIMA	DEADENING	ISOLANT PHONIQUE	SCHALLDICHTUNG	FONOABSORBENTE
2.18	426335	1	ANTIROMBO LISCIO ADES. H10 DX - MAXIMA	DEADENING	ISOLANT PHONIQUE	SCHALLDICHTUNG	FONOABSORBENTE
2.19	426336	1	ANTIROMBO LISCIO ADES. 368X50 H10 - MAXI	DEADENING	ISOLANT PHONIQUE	SCHALLDICHTUNG	SCHALLDICHTUNG
2.20	426337	1	ANTIROMBO LISCIO ADES. 146X146 H10 - MAXI	DEADENING	ISOLANT PHONIQUE	SCHALLDICHTUNG	FONOABSORBENTE
2.21	426338	1	FONOAS. BUGNATO ADES. 220X373 H30 - MAXI	DEADENING	ISOLANT PHONIQUE	SCHALLDICHTUNG	FONOABSORBENTE
2.22	426339	1	FONOAS. BUGNATO ADES. D.130 H30 - MAXI	DEADENING	ISOLANT PHONIQUE	SCHALLDICHTUNG	FONOABSORBENTE
2.23	426340	1	FONOAS. BUGNATO ADES. 90X420 H30 - MAXI	DEADENING	ISOLANT PHONIQUE	SCHALLDICHTUNG	FONOABSORBENTE
2.24	426341	1	FONOAS. BUGNATO ADES. 274X375 H30 - MAXI	DEADENING	ISOLANT PHONIQUE	SCHALLDICHTUNG	FONOABSORBENTE
2.25	426872	1	CONVOGLIATORE ACQUA MX	SUPPORT	SUPPORT	HALTERUNG	SOPORTE
2.26	426884	1	ANELLO RINFORZO ALETTE GALLEGGIANTE	COMPENSATOR RING	ANNEAU DE COMPENSATEUR	AUSGLEICHRING	ANILLO DE COMPENSADOR
2.27	429210	1	MOT.ASP 36V 650W H2000 PERI 3S 116596-29	SUCTION MOTOR	MOTEUR D#ASPIRATION	SAUGMOTOR	MOTOR DE ASPIRACION
2.28	430538	2	INSERTO PRESS-LOCK PLK-B-M4	INSERT	ENCART	EINSATZ	INSERTO
2.29	429952	1	GANCIO FERMO COFANO ASPIRAZIONE	HOOK	CROCHET	HAKEN	GANCHO
2.30	415747	2	VITE M4X10 TSBTC UNI 7689 A2	SCREW	VIS	SCHRAUBE	TORNILLO
3	408881	4	VITE D.4.2x16 AUTOF. UNI 6954	SCREW	VIS	SCHRAUBE	TORNILLO
5	415849	1	VITE M5X16 TCBEI ISO 7380 A2	SCREW	VIS	SCHRAUBE	TORNILLO
6	426314	2	PIASTRINA FISSAGGIO PERNO ROTAZIONE	PLAQUE	PLAQUETTE	BEFESTIGUNGSAUFLAGE	PLAQUETA

CR-11 GRUPPO ASPIRAZ. MG 75-85-100 BASE

ASSEMBLY SUCTION SYSTEM

GROUPE D#ASPIRATION

GRUPPE ABSAUGUNG

GRUPO ASPIRACION

11

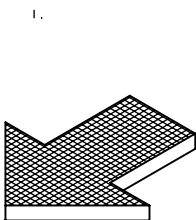
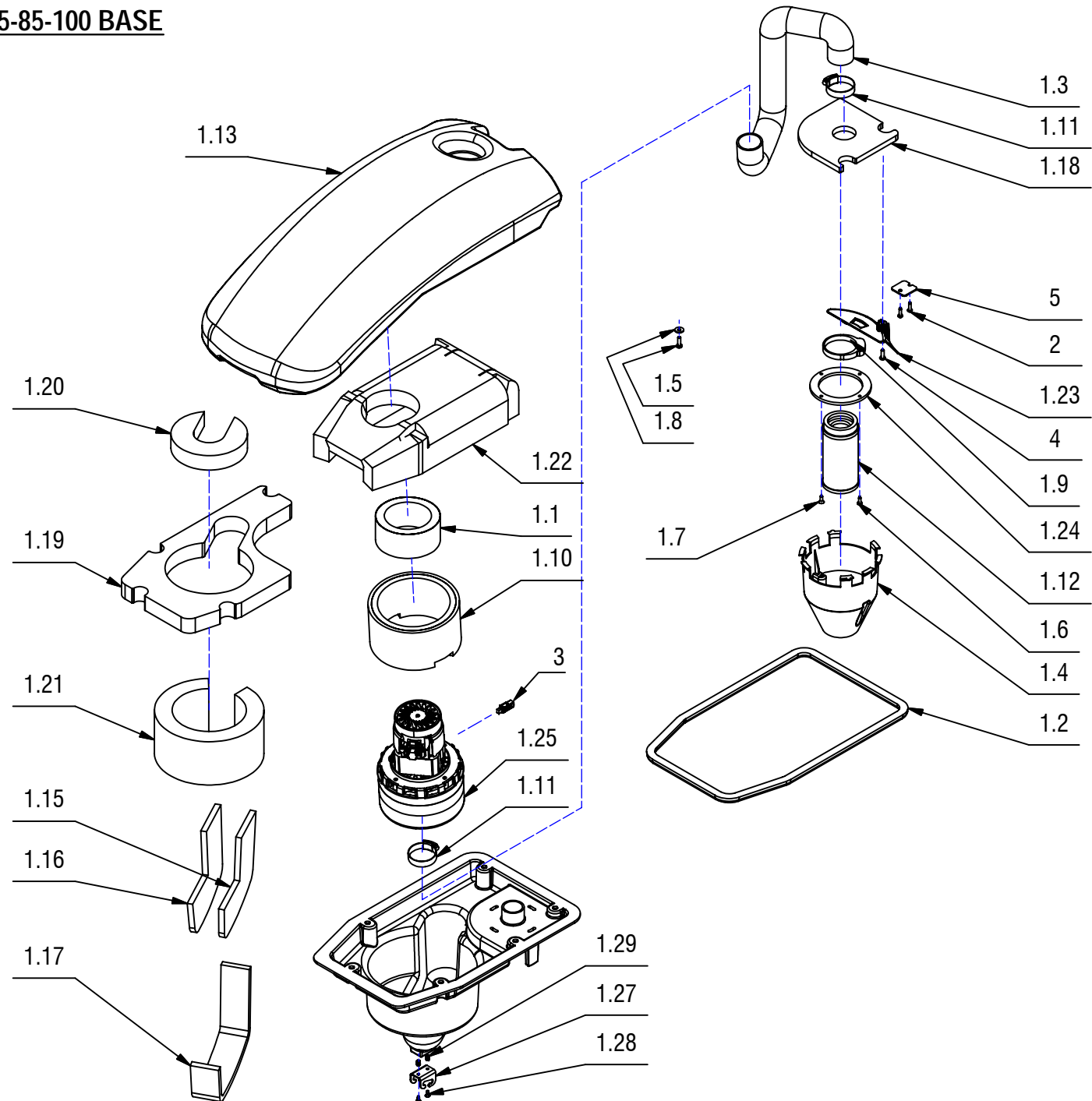

CR-11 GRUPPO ASPIRAZ. MG 75-85-100 BASE**11**

POS.	CODICE	QTÀ	DESCRIZIONE	DENOMINATION	DESCRIPTION	BENENNUNG	DESCRIPCION
1	218528	1	PREM.COPERCHIO ASPIRAZ MG 75-85-100 BASE	ASSEMBLY SUCTION SYSTEM	GROUPE D#ASPIRATION	GRUPPE ABSAUGUNG	GRUPO ASPIRACION
1.1	216250	1	TUBO FONOASSORBENTE D.110 d.80 H.50	DEADENING HOSE	TUYAU ISOLANT PHONIQUE	SCHALLSCHLUCKER	TUBO FONOABSORBENTE
1.2	216840	1	GUARNIZ ADESIVA KRON STEK D 12X14 L=1250	GASKET	JOINT	DICHTUNG	JUNTA
1.3	218330	1	TUBO ASPIRAZIONE D=38 L=550	SUCTION HOSE	FLEXIBLE ASPIRATION	SAUGSCHLAUCH	TUBO DE ASPIRACION
1.4	400727	1	PROTEZIONE GALLEGGIANTE	FLOAT PROTECTION	FLOTTEUR PROTECTION	SCHWIMMERE ABDECKUNG	PROTECCION FLOTADOR
1.5	407646	5	VITE M5x16 TE UNI 5739 A2	SCREW	VIS	SCHRAUBE	TORNILLO
1.6	408880	2	VITE D.4.2x13 AUTOF.UNI 10227 X PLASTICA	SCREW	VIS	SCHRAUBE	TORNILLO
1.7	408954	2	VITE D.4.2X16 TPSTC ZINC	LOCK SCREW	VIS AUTOBLOQUANT	STOPSCHRAUBE	TORNILLO AUTOBLOCANTE
1.8	409152	5	ROSETTA 5x15x1.5 UNI 6593 A2	WASHER	RONDELLE	SCHEIBE	ARANDELA
1.9	411988	1	FASCETTA A SCATTO	CLAMP	COLLIER	BRIDE	ABRAZADERA
1.10	420025	1	ANTIROMBO 123.5X155 H85 MOT ASPIRAZ. M17	ANTINOISE 123.5X155 H85	ANTIBRUIT 123.5X155 H85	SCHALLSCHUTZ 123.5X155 H85	ANTIRUIDO 123.5X155 H85
1.11	420512	2	FASCETTA A VITE 27/51x12,6 INOX	SCREW CLAMP	COLLIER VIS	BRIDE SCHRAUBE	ABRAZADERA A TORNILLO
1.12	425374	1	CORPO FILTRO ASPIRAZIONE AIR STOP D=60	FILTER	FILTRE	FILTER	FILTRO
1.13	426311	1	COPERCHIO ASPIRAZIONE MMX-MX-SMX	COVER	COUVERCLE	DECKEL	TAPA
1.26	426312	1	CARTER MOTORE ASPIRAZIONE MX	COVER	CARTER	ABDECKUNG	CARTER
1.15	426334	1	ANTIROMBO LISCIO ADES. H10 SX - MAXIMA	DEADENING	ISOLANT PHONIQUE	SCHALLDICHTUNG	FONOABSORBENTE
1.16	426335	1	ANTIROMBO LISCIO ADES. H10 DX - MAXIMA	DEADENING	ISOLANT PHONIQUE	SCHALLDICHTUNG	FONOABSORBENTE
1.17	426336	1	ANTIROMBO LISCIO ADES. 368X50 H10 - MAXI	DEADENING	ISOLANT PHONIQUE	SCHALLDICHTUNG	SCHALLDICHTUNG
1.18	426337	1	ANTIROMBO LISCIO ADES 146X146 H10 - MAXI	DEADENING	ISOLANT PHONIQUE	SCHALLDICHTUNG	FONOABSORBENTE
1.19	426338	1	FONOAS. BUGNATO ADES. 220X373 H30 - MAXI	DEADENING	ISOLANT PHONIQUE	SCHALLDICHTUNG	FONOABSORBENTE
1.20	426339	1	FONOAS. BUGNATO ADES. D.130 H30 - MAXI	DEADENING	ISOLANT PHONIQUE	SCHALLDICHTUNG	FONOABSORBENTE
1.21	426340	1	FONOAS. BUGNATO ADES. 90X420 H30 - MAXI	DEADENING	ISOLANT PHONIQUE	SCHALLDICHTUNG	FONOABSORBENTE
1.22	426341	1	FONOAS. BUGNATO ADES. 274X375 H30 - MAXI	DEADENING	ISOLANT PHONIQUE	SCHALLDICHTUNG	FONOABSORBENTE
1.23	426872	1	CONVOGLIATORE ACQUA MX	SUPPORT	SUPPORT	HALTERUNG	SOPORTE
1.24	426884	1	ANELLO RINFORZO ALETTE GALLEGGIANTE	COMPENSATOR RING	ANNEAU DE COMPENSATEUR	AUSGLEICHRING	ANILLO DE COMPENSADOR
1.25	429210	1	MOT.ASP 36V 650W H2000 PERI 3S 116596-29	SUCTION MOTOR	MOTEUR D#ASPIRATION	SAUGMOTOR	MOTOR DE ASPIRACION
1.27	429952	1	GANCIO FERMO COFANO ASPIRAZIONE	HOOK	CROCHET	HAKEN	GANCHO
1.28	415747	2	VITE M4X10 TSBTC UNI 7689 A2	SCREW	VIS	SCHRAUBE	TORNILLO
1.29	430538	2	INSERTO PRESS-LOCK PLK-B-M4	INSERT	ENCART	EINSATZ	INSERTO
2	408881	4	VITE D.4.2x16 AUTOF. UNI 6954	SCREW	VIS	SCHRAUBE	TORNILLO
3	409409	1	SPAZZ. MOT. ASP. 36V H1900 (AK)	CARBON BRUSH MOTOR	CHARBON MOTEUR	KOHLEBÜRSTE	ESCOBILLA MOTOR
4	415849	1	VITE M5X16 TCBEI ISO 7380 A2	SCREW	VIS	SCHRAUBE	TORNILLO
5	426314	2	PIASTRINA FISSAGGIO PERNO ROTAZIONE	PLAQUE	PLAQUETTE	BEFESTIGUNGSAUFLAGE	PLAQUETA

CR-13 GRUPPO IDRICO MG 75-85-100 DS

WATER UNIT WITH DISTRIBUTOR

GROUPE HYDRIQUE AVEC DISTRIBUTEUR

WASSERGRUPPE MIT VERTEILER

GRUPO AGUA CON DISTRIBUIDOR

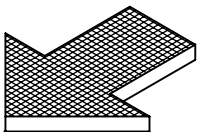
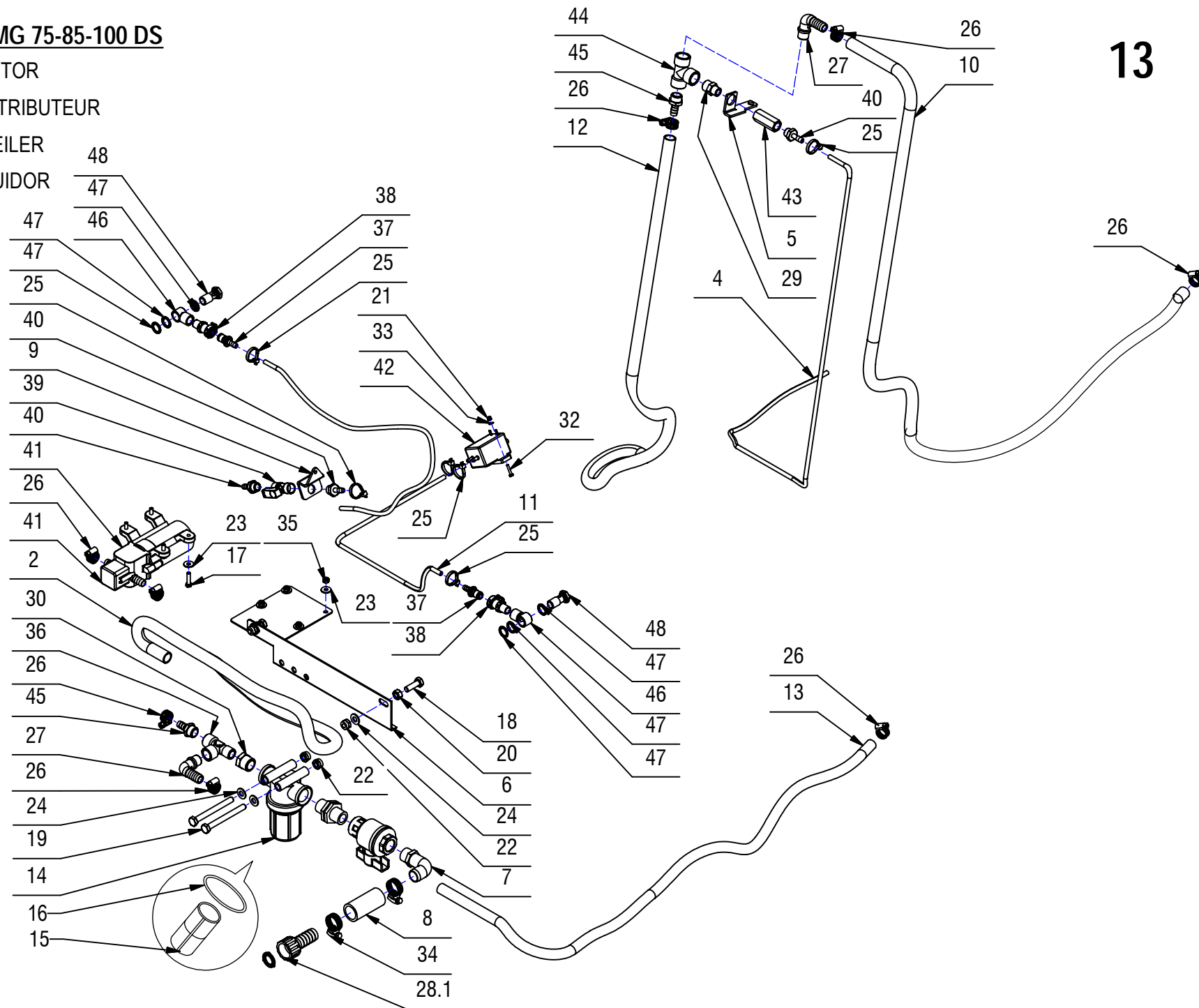
13

CR-13 GRUPPO IDRICO MG 75-85-100 DS**13**

POS.	CODICE	QTÀ	DESCRIZIONE	DENOMINATION	DESCRIPTION	BENENNUNG	DESCRIPCION
1	205598	1	RUBINETTO 1/2" LAVORATO	COCK	ROBINET	WASSERHAHN	GRIFO
2	215165	1	TUBO SPIRALATO D=10 L=750	TUBO	TUBE	ROHR	TUBO
3	217305	1	TUBO VITREO D=4 L=600	PIPE	TUBE	ROHR	TUBO
4	217969	1	TUBO VITREO D=4 L=980	PIPE	TUBE	ROHR	TUBO
5	218213	1	LAMA SUPPORTO RACCORDO A T	SUPPORT	SUPPORT	HALTERUNG	SOPORTE
6	218215	1	STAFFA SUPP.FILTRO E POMPA ACQUA MG	COUPLING	ATTAQUE	KUPPLUNG	ACOPLAMIENTO
7	218305	1	PORTAGOMMA A GOMITO 1-2" M. D=20	CONNECTOR	RACCORD	SCHLAUCHANSCHLUSS	EMPALME TUBO DE GOMA
8	218307	1	TUBO SPIRALATO D=22 L=60	PIPE	TUBE	ROHR	TUBO
9	218436	1	STAFFA RUBINETTO SCARICO DETERG.MG	SUPPORT	SUPPORT	HALTERUNG	SOPORTE
10	218447	1	TUBO SPIRALATO D=14 L=1530	TUBO	TUBE	ROHR	TUBO
11	218448	1	TUBO VITREO D=4 L=500	PIPE	TUBE	ROHR	TUBO
12	218450	1	TUBO SPIRALATO D=10 L=900	PIPE	TUBE	ROHR	TUBO
13	218695	1	TUBO SPIRALATO D=12 L=960	PIPE	TUBE	ROHR	TUBO
14	405409	1	FILTRO 1/2" G FF 32 MESH	FILTER	FILTRE	FILTER	FILTRO
15	405410	1	CARTUCCIA FILTRO "32 MESH"	FILTER CARTRIDGE	CARTOUCHE DE FILTRE	FILTEREINSATZ	CARTUCHO FILTRO
16	405959	1	GUARNIZIONE PIANA 40,4x47x2,5 PER FILTRO	GASKET	JOINT	DICHTUNG	JUNTA
17	407647	4	VITE M5x20 TE UNI 5739 ZINC	SCREW	VIS	SCHRAUBE	TORNILLO
18	408674	2	VITE M8x25 TE UNI 5739 ZINC	SCREW	VIS	SCHRAUBE	TORNILLO
19	408687	2	VITE M8x80 TE UNI 5737 FP ZINC	SCREW	VIS	SCHRAUBE	TORNILLO
20	409046	2	DADO M8x6,5 UNI 5588 ZINC	NUT	ECROU	MUTTER	TUERCA
21	409077	2	DADO M3x4,5 AUTOBL. UNI 7474 ZINC	LOCK NUT	ECROU AUTOFREINES	SICHERUNGSMUTTER	TUERCA AUTOBLOCANTE
22	409085	4	DADO M8x8.5 AUTOBL. UNI 7474 ZINC	LOCK NUT	ECROU AUTOFREINES	SICHERUNGSMUTTER	TUERCA AUTOBLOCANTE
23	409151	8	ROSETTA 5x15x1.5 UNI 6593 ZINC	WASHER	RONDELLE	UNTERLAGSCHEIBE	ARANDELA
24	409175	4	ROSETTA 8x17x1,6 UNI 6592 ZINC.	WASHER	RONDELLE	UNTERLAGSCHEIBE	ARANDELA
25	410275	6	FASCETTA PLASTICA 3,6x140	CLAMP	COLLIER	BRIDE	ABRAZADERA
26	410292	8	FASCETTA A VITE 11/17 ABA	CLAMP	COLLIER	BRIDE	ABRAZADERA
27	410349	2	PORTAGOMMA A GOMITO 3/8"x12-13	CONNECTOR	RACCORD	SCHLAUCHANSCHLUSS	EMPALME TUBO DE GOMA
28	410380	1	PORTAGOMMA DIRITTO 3/4" D=20 + GHIERA F	CONNECTOR	RACCORD	SCHLAUCHANSCHLUSS	EMPALME TUBO DE GOMA
28.1	405479	1	GUARNIZIONE TAPPO 3/4" 17x24,5x2	GASKET	JOINT	DICHTUNG	JUNTA
29	410411	1	NIPPLO 3/8X1/4 GAS M.M.	NIPPLE	RACCORD	NIPPEL	BOQUILLA ROSCADA
30	410418	1	RIDUZIONE 1-2-3-8 M.F. (C83)	NIPPLE	RACCORD	NIPPEL	BOQUILLA ROSCADA
31	410420	1	NIPPLO 1/2" M 1/2" M	NIPPLE	RACCORD	NIPPEL	BOQUILLA ROSCADA
32	415707	2	VITE M3X16 TE UNI 5739 (8.8) ZINC	SCREW	VIS	SCHRAUBE	TORNILLO
33	415917	2	ROSETTA M3 UNI 6592 ZINC	WASHER	RONDELLE	UNTERLAGSCHEIBE	ARANDELA
34	416172	2	FASCETTA A VITE 15-24 ABA	CLAMP	COLLIER	BRIDE	ABRAZADERA
35	416781	4	DADO M5X5 AUTOBL. UNI 7473 ZINC	LOCK NUT	ECROU AUTOFREINES	SICHERUNGSMUTTER	TUERCA AUTOBLOCANTE
36	417938	1	RACCORDO A T 3/8" M-F-F	T-FITTING	RACCORD A T	T-VERSCHRAUBUNG	CODO DE TRES BOCAS
37	421743	2	INNESTO RAPIDO MASCHIO 1/4" CPC APC22004	MALE COUPLING	EMBAYAGE MALE	KUPPLUNG MIT ZAPFEN	ACOPLAMIENTO MACHO
38	421744	2	INNESTO RAPIDO FEM. 1/4" CPC APC10004BSP	FEMALE COUPLING	EMBAYAGE FEMELLE	KUPPLUNG OHNE ZAPFEN	ACOPLAMIENTO HEMBRA

CR-13 GRUPPO IDRICO MG 75-85-100 DS

WATER UNIT WITH DISTRIBUTOR

GROUPE HYDRIQUE AVEC DISTRIBUTEUR

WASSERGRUPPE MIT VERTEILER

GRUPO AGUA CON DISTRIBUIDOR

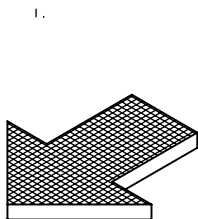
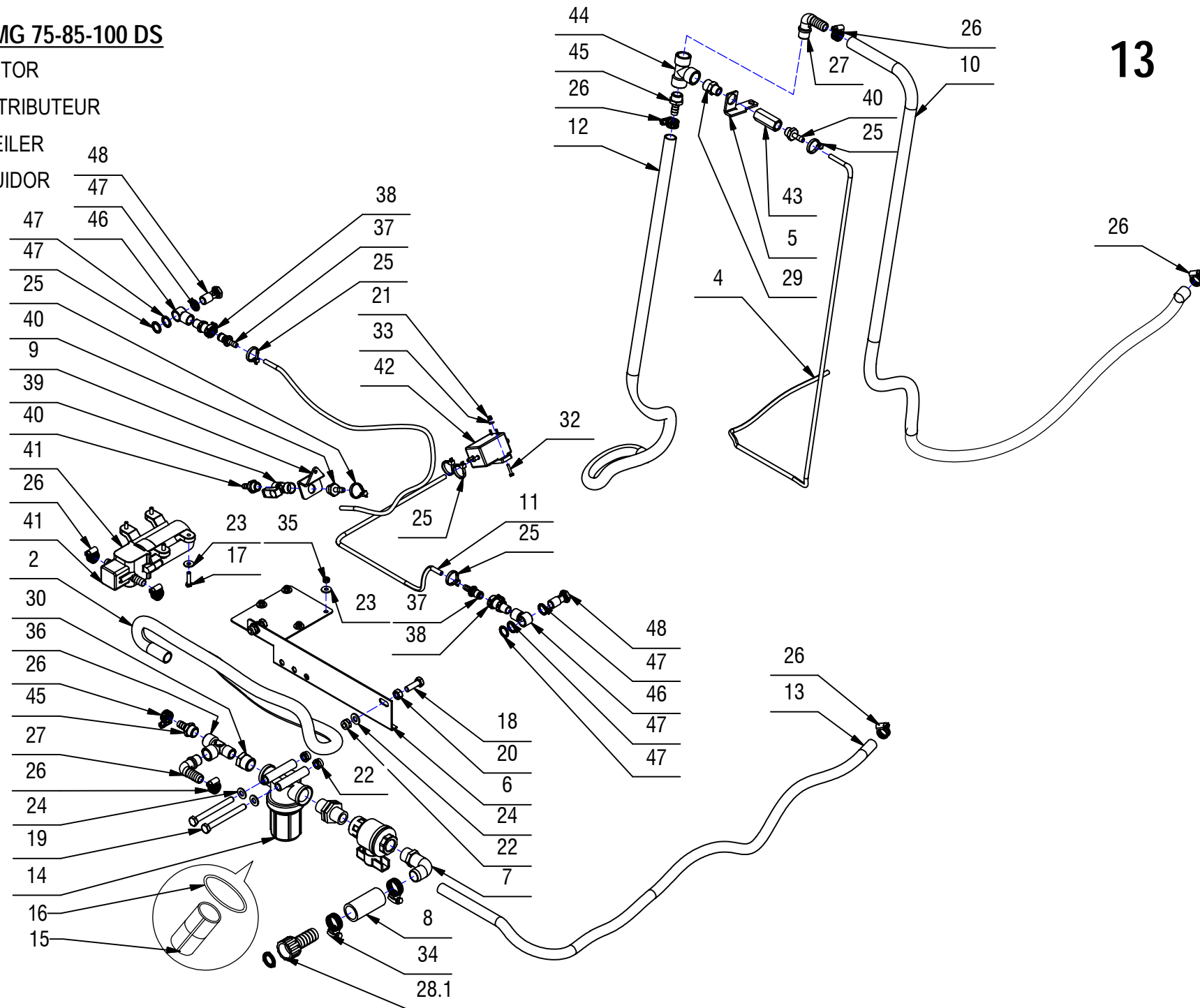
13

CR-13 GRUPPO IDRICO MG 75-85-100 DS**13**

POS.	CODICE	QTÀ	DESCRIZIONE	DENOMINATION	DESCRIPTION	BENENNUNG	DESCRIPCION
39	422183	1	RUBINETTO 1/4 F-F L= 38 CON LEVA	COCK	ROBINET	WASSERHAHN	GRIFO
40	422186	3	RACC. PORTAGOMMA 1/4x7 OTT. NICH.	FITTING	RACCORD	VERSCHRAUBUNG	RACOR
41	424792	1	POMPA FLOJET 12V RLF1222001	PUMP	POMPE	PUMPE	BOMBA
42	426416	1	POMPA MEMBRANA SMF2 24V T9123310	PUMP	POMPE	PUMPE	BOMBA
43	426417	1	VALVOLA UNIDIR. 0.2 BAR VNR-843-07	VALVE	SOUPAPE	VENTIL	VALVULA
44	426743	1	RACCORDO A -T- ORIENT. F/F/F 3/8	T-FITTING	RACCORD A T	T-VERSCHRAUBUNG	CODO DE TRES BOCAS
45	428011	2	PORTAGOMMA DIRITTO 3/8"M D.10 (OTTONE)	CONNECTOR	RACCORD	SCHLAUCHANSCHLUSS	EMPALME TUBO DE GOMA
46	429854	2	RACCORDO CAMOZZI MOD.2023 1/4 1/4	FITTING	RACCORD	VERSCHRAUBUNG	RACOR
47	429855	6	ANELLO DI TENUTA MOD.2661 1/4	GASKET	JOINT	DICHTUNG	JUNTA
48	429856	2	RACCORDO CAMOZZI MOD.1635 /01 - 1/4	FITTING	RACCORD	VERSCHRAUBUNG	RACOR

CR-13 GRUPPO IDRICO MG 75-85-100 BASE

WATER UNIT

GROUPE HIDRIQUE

WASSERGRUPPE

GRUPO AGUA

13

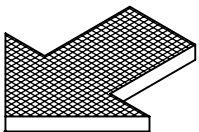
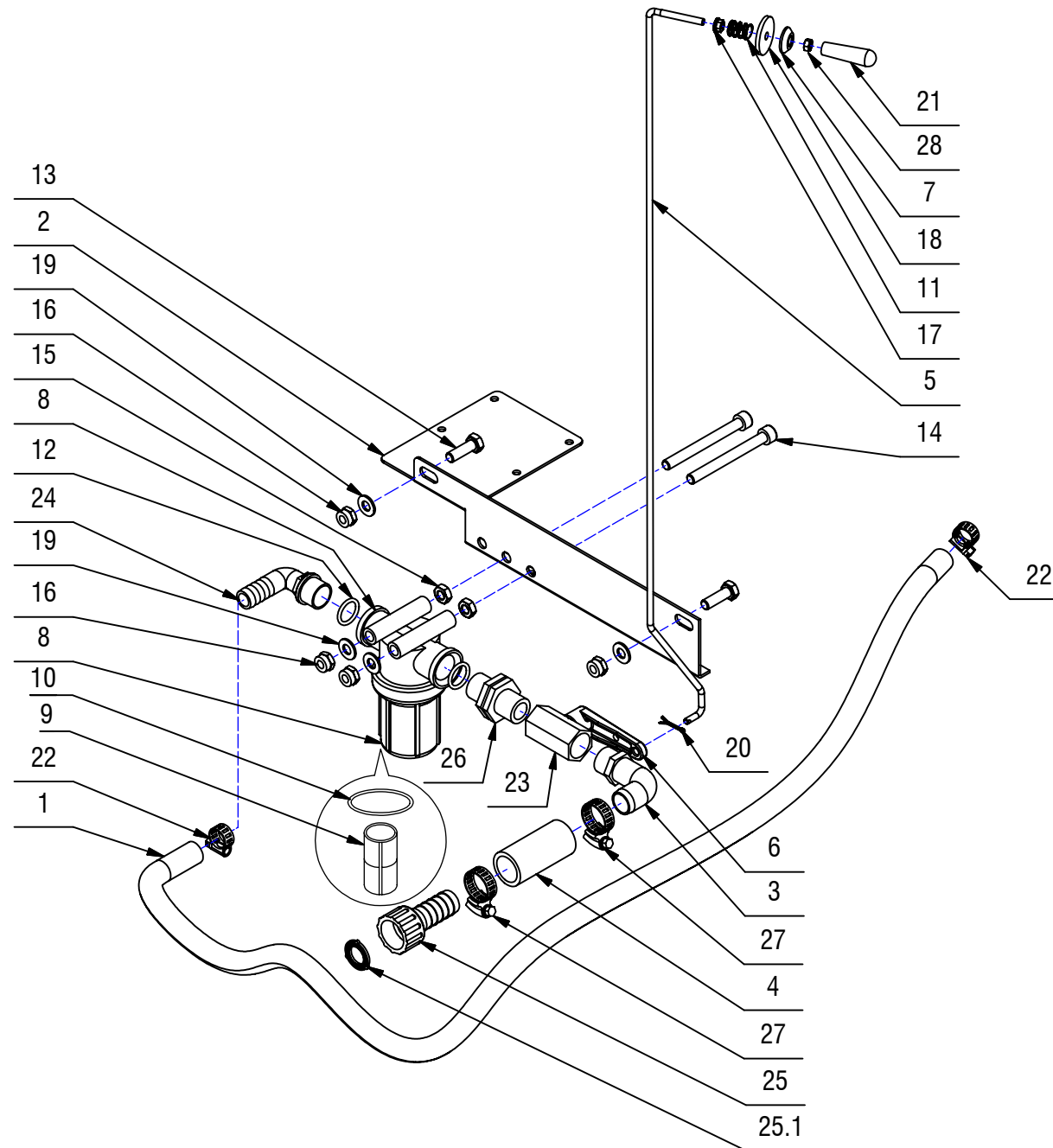

CR-13 GRUPPO IDRICO MG 75-85-100 BASE**13**

POS.	CODICE	QTÀ	DESCRIZIONE	DENOMINATION	DESCRIPTION	BENENNUNG	DESCRIPCION
1	202162	1	TUBO SPIRALATO D=14 L=1050	PIPE	TUBE	ROHR	TUBO
2	218215	1	STAFFA SUPP.FILTRO E POMPA ACQUA MG	COUPLING	ATTAQUE	KUPPLUNG	ACOPLAMIENTO
3	218305	1	PORTAGOMMA A GOMITO 1-2" M. D=20	CONNECTOR	RACCORD	SCHLAUCHANSCHLUSS	EMPALME TUBO DE GOMA
4	218307	1	TUBO SPIRALATO D=22 L=60	PIPE	TUBE	ROHR	TUBO
5	218543	1	ASTA RUBINETTO MG	ROD	TIGE	STANGE	VARILLA
6	400199	1	LEVA RUBINETTO	COCK LEVER	LEVIER DE ROBINET	WASSERHAHNHEBEL	PALANCA DE GRIFO
7	400250	1	ROSETTA SOTTOVITE D=5X20	SPECIAL WASHER	RONDELLE SPECIALE	UNTERLAGSCHEIBE SPEZIAL	ARANDELA ESPECIAL
8	405409	1	FILTRO 1/2" G FF 32 MESH	FILTER	FILTRE	FILTER	FILTRO
9	405410	1	CARTUCCIA FILTRO "32 MESH"	FILTER CARTRIDGE	CARTOUCHE DE FILTRE	FILTEREINSATZ	CARTUCHO FILTRO
10	405959	1	GUARNIZIONE PIANA 40,4x47x2,5 PER FILTRO	GASKET	JOINT	DICHTUNG	JUNTA
11	408094	1	MOLLA 12x1,5x15	SPRING	RESSORT	FEDER	RESORTE
12	408501	2	GUARNIZIONE OR 3068	O-RING	JOINT	O-RING	JUNTA ANULAR
13	408674	2	VITE M8x25 TE UNI 5739 ZINC	SCREW	VIS	SCHRAUBE	TORNILLO
14	408822	2	VITE M8X80 TCCE UNI 5931 (8.8) ZINC	SCREW	VIS	SCHRAUBE	TORNILLO
15	409054	2	DADO M8x5 UNI 5589 ZINC	NUT	ECROU	MUTTER	TUERCA
16	409085	4	DADO M8x8.5 AUTOBL. UNI 7474 ZINC	LOCK NUT	ECROU AUTOFREINES	SICHERUNGSMUTTER	TUERCA AUTOBLOCANTE
17	409124	1	DADO M5 SERPRESS	NUT	ECROU	MUTTER	TUERCA
18	409166	1	ROSETTA PVC 6x30x3 NERA	WASHER	RONDELLE	UNTERLAGSCHEIBE	ARANDELA
19	409175	4	ROSETTA 8x17x1,6 UNI 6592 ZINC.	WASHER	RONDELLE	UNTERLAGSCHEIBE	ARANDELA
20	409383	1	COPIGLIA 2X20 UNI 1336 INOX	SPLIT PIN	GOUPILLE	SPLINT	PASADOR DE ALETAS
21	410264	1	MANOPOLA M5 13x43	KNOB COMMUT.	POIGNEE COMM.	HANDGRIFF SCHALT.	EMPUÑADURA CONM.
22	410292	2	FASCETTA A VITE 11/17 ABA	CLAMP	COLLIER	BRIDE	ABRAZADERA
23	410330	1	CORPO RUBINETTO 1/2" G FF	COCK	ROBINET	WASSERHAHN	GRIFO
24	410339	1	PORTAGOMMA A GOMITO 1/2" x D16	CONNECTOR	RACCORD	SCHLAUCHANSCHLUSS	EMPALME TUBO DE GOMA
25	410380	1	PORTAGOMMA DIRITTO 3/4" D=20 + GHIERA F	CONNECTOR	RACCORD	SCHLAUCHANSCHLUSS	EMPALME TUBO DE GOMA
25.1	405479	1	GUARNIZIONE TAPPO 3/4" 17x24,5x2	GASKET	JOINT	DICHTUNG	JUNTA
26	410420	1	NIPPLO 1/2" M 1/2" M	NIPPLE	RACCORD	NIPPEL	BOQUILLA ROSCADA
27	416172	2	FASCETTA A VITE 15-24 ABA	CLAMP	COLLIER	BRIDE	ABRAZADERA
28	417267	1	DADO M5 ZNT UNI 5588 DIN 934	NUT	ECROU	MUTTER	TUERCA

CR-14 GRUPPO IMP. ELETTRICO MG 75-85-100

ELECTRIC COMPONENTS

COMPOSANTS ELECTRIQUES

ELEKTROTEILE

COMPONENTES ELECTRICOS

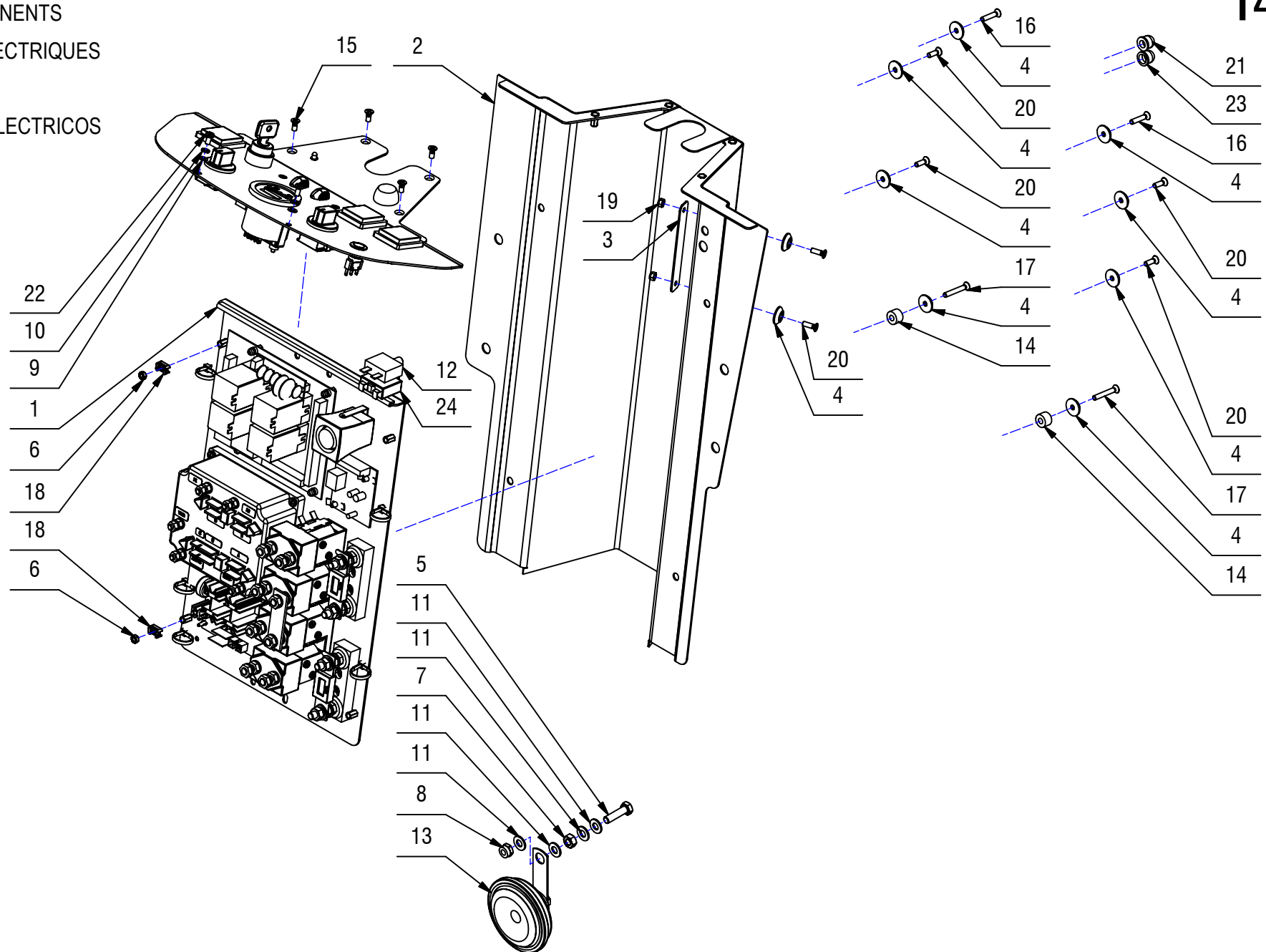
14

CR-14 GRUPPO IMP. ELETTRICO MG 75-85-100**14**

POS.	CODICE	QTÀ	DESCRIZIONE	DENOMINATION	DESCRIPTION	BENENNUNG	DESCRIPCION
1	218043	1	PREM. IMP. ELETTRICO MG 75-85-100	ELECTRIC COMPONENTS	COMPOSANTS ELECTRIQUES	ELEKTROTEILE	COMPONENTES ELECTRICOS
2	218047	1	CARTER ANTERIORE MG 75-85-100	COVER	CARTER	ABDECKUNG	CARTER
3	218640	1	COPERTURA CARTER MG	SUPPORT	SUPPORT	HALTERUNG	SOPORTE
4	400250	10	ROSETTA SOTTOVITE D=5X20	SPECIAL WASHER	RONDELLE SPECIALE	UNTERLAGSCHEIBE SPEZIAL	ARANDELA ESPECIAL
5	408676	1	VITE M8x30 TE UNI 5739 ZINC	SCREW	VIS	SCHRAUBE	TORNILLO
6	409038	2	DADO M5x3,5 UNI 5589 ZINC	LOCK NUT	ECROU AUTOFREINES	SICHERUNGSMUTTER	TUERCA AUTOBLOCANTE
7	409046	1	DADO M8x6,5 UNI 5588 ZINC	NUT	ECROU	MUTTER	TUERCA
8	409085	1	DADO M8x8.5 AUTOBL. UNI 7474 ZINC	LOCK NUT	ECROU AUTOFREINES	SICHERUNGSMUTTER	TUERCA AUTOBLOCANTE
9	409150	2	ROSETTA 5X11X1 UNI 6592 ZINC	WASHER	RONDELLE	UNTERLAGSCHEIBE	ARANDELA
10	409154	2	ROSETTA GROWER 5x1,6 ZINC	WASHER	RONDELLE	UNTERLAGSCHEIBE	ARANDELA
11	409175	4	ROSETTA 8x17x1,6 UNI 6592 ZINC.	WASHER	RONDELLE	UNTERLAGSCHEIBE	ARANDELA
12	409514	1	DISGIUNTORE TERMICO 20A	CONTACT BREAKER	DISJONCTEUR	AUFTRENNER	DISYUNTOR
13	409784	1	CLAXON 48V	HORN	KLAXON	HUPE	BOCINA
14	414688	2	DISTANZIALE D=15 d=6,5 S=10 PVC	SPACER	ENTRETOISE	DISTANZHÜLSE	DISTANCIADOR
15	415750	4	VITE M5X12 TSPTC UNI 7688 (4.8) ZINC.	SCREW	VIS	SCHRAUBE	TORNILLO
16	415802	2	VITE M5x25 TSPTC UNI 7688 ZINC	SCREW	VIS	SCHRAUBE	TORNILLO
17	415804	2	VITE M5X35 TSPTC UNI 7688 ZINC.	SCREW	VIS	SCHRAUBE	TORNILLO
18	416073	2	BASSETTA FISSACAVO BIANCA	SUPPORT PLATE	PLAQUE SUPPORT	STÜTZPLATTE	PLACA SOPORTE
19	416781	2	DADO M5X5 AUTOBL. UNI 7473 ZINC	LOCK NUT	ECROU AUTOFREINES	SICHERUNGSMUTTER	TUERCA AUTOBLOCANTE
20	416793	6	VITE M5X16 TPS-CR UNI 7688 DIN 965	SCREW	VIS	SCHRAUBE	TORNILLO
21	416817	1	CAPPUCCIO DISGIUNTORE	PROTECTION CAP	CALOTTE DE PROTECTION	SICHERHEITSKAPPE	CAPUCHO DE PROTECCION
22	418311	2	VITE M5x10 TCTC UNI 7687 (4.8) ZINC.	SCREW	VIS	SCHRAUBE	TORNILLO
23	422000	1	CAPPUCCIO DISGIUNTORE SERIE AXDISTR	CAP	CAPUCHON	KAPPE	TAPON
24	422466	1	DISGIUNTORE DI SICUREZZA 50A	CONTACT BREAKER	DISJONCTEUR SECURITE	AUFTRENNER	INTERRUPTOR SEGURIDAD

CR-14A PREM. IMP. ELETTRICO MG 75-85-100

ELECTRIC COMPONENTS

COMPOSANTS ELECTRIQUES

ELEKTROTEILE

COMPONENTES ELECTRICOS

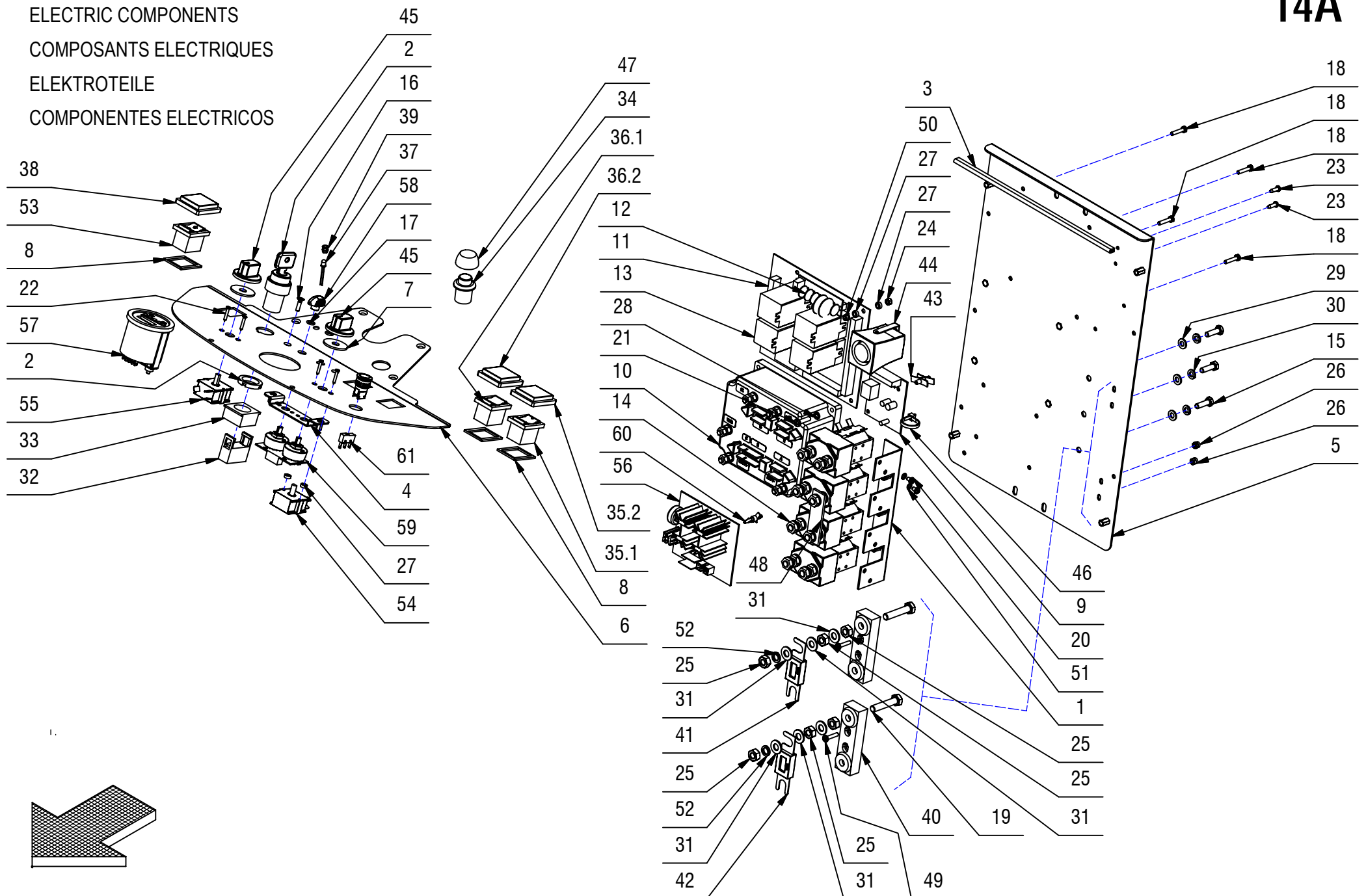
14A

CR-14A PREM. IMP. ELETTRICO MG 75-85-100**14A**

POS.	CODICE	QTÀ	DESCRIZIONE	DENOMINATION	DESCRIPTION	BENENNUNG	DESCRIPCION
1	204012	1	STAFFA 4 TELERUTTORI	SUPPORT	SUPPORT	HALTERUNG	SOPORTE
2	210516	1	INTERRUTTORE CON CHIAVI	SWITCH WITH KEY	INTERRUPTEUR A CLEF	SCHLÜSSELSCHALTER	INTERRUPTOR CON LLAVE
3	217307	1	PROFILO GOMMA -U- 8,5X6 L=270	PROFILE	PROFIL	PROFIL	PERFIL
4	217504	1	SUPPORTO SCHEDA COMMUTATORI FLEXY DS	SUPPORT	SUPPORT	HALTERUNG	SOPORTE
5	218041	1	LAMIERA IMPIANTO Elett.MG 75-85-100	PLATE	TOLE	PLATTE	CHAPA
6	218060	1	LAMIERA CRUSCOTTO MG 75-85-100	PLATE	TOLE	PLATTE	CHAPA
7	405904	2	GUARNIZIONE ADESIVA d=9 D=30 Sp=2	GASKET	JOINT	DICHUNG	JUNTA
8	405915	3	GUARNIZIONE MOUSSE INTERRUTTORE SP=2	GASKET	JOINT	DICHUNG	JUNTA
9	406220	1	SCHEDA GALLEGGIANTE	CHECK CARD FLOAT	PLAQUE CONTR. FLOTTEUR	KONTROLLEL. SCHWIMMER	FICHA CONTROL FLOTADOR
10	406257	1	SCHEDA CHOPPER SEM ZERO 36/150	CHOPPER CARD	VARIATEUR ELECTRONIQUE	ELEKTRONIKKARTE	FICHA CHOPPER
11	406265	1	SCHEDA CONTROLLO E COMANDI	CARD	PLAQUE	KONTROLLELEMENT	FICHA
12	406266	1	SCHEDA RXE	CARD RXE	PLAQUE RXE	KONTROLLELEM.RXE	FICHA RXE
13	407581	4	RELE FINDER 20A 24V 2VIE	RELAY	RELAIS	RELAIS	RELE
14	407587	4	TELERUTTORE 36V SW80-65	REMOTE CONTROL SWITCH	TELERUPTEUR	SCHÜTZ	TELERRUPTOR
15	407666	3	VITE M6x20 TE UNI 5739 ZINC	SCREW	VIS	SCHRAUBE	TORNILLO
16	408512	2	VITE M4x16 TSC CROCE UNI 7689 ZN	SCREW	VIS	SCHRAUBE	TORNILLO
17	408593	2	GUARNIZIONE OR 106 6.75 X 1.78	GASKET	JOINT	DICHUNG	JUNTA
18	408634	4	VITE M4x20 TE UNI 5739 ZINC	SCREW	VIS	SCHRAUBE	TORNILLO
19	408679	4	VITE M8x40 TE UNI 5739 ZINC	SCREW	VIS	SCHRAUBE	TORNILLO
20	408768	8	VITE M4x6 TCTC UNI 7687 ZINC	SCREW	VIS	SCHRAUBE	TORNILLO
21	408855	4	VITE M5x20 TCTC UNI 7687 ZNT	SCREW	VIS	SCHRAUBE	TORNILLO
22	408867	4	VITE D.2,9X19 AUTOF. NICH UNI 6954	SCREW	VIS	SCHRAUBE	TORNILLO
23	408871	2	VITE D.3.9x13 AUTOF. NICH UNI 6954	SCREW	VIS	SCHRAUBE	TORNILLO
24	409034	4	DADO M4x4 UNI 5587 ZINC	NUT	ECROU	MUTTER	TUERCA
25	409049	12	DADO M8x6,5 UNI5588 A2	NUT	ECROU	MUTTER	TUERCA
26	409078	4	DADO M4x6 AUTOBL. UNI 7473 ZINC	LOCK NUT	ECROU AUTOFREINES	SICHERUNGSMUTTER	TUERCA AUTOBLOCANTE
27	409148	10	ROSETTA 4x8x3 NYLON	WASHER	RONDELLE	SCHEIBE	ARANDELA
28	409154	4	ROSETTA GROWER 5x1,6 ZINC	WASHER	RONDELLE	UNTERLAGSCHEIBE	ARANDELA
29	409156	3	ROSETTA 6x12x1,6 UNI 6592 ZINC	WASHER	RONDELLE	UNTERLAGSCHEIBE	ARANDELA
30	409164	3	ROSETTA GROWER 6x2,5x1,8 ASA B27 ZINC	LOCK WASHER	RONDELLE FREIN	ZAHNSCHEIBE	ARANDELLA DENTADA
31	409176	12	ROSETTA 8x17x1.6 UNI 6592 OTTONE	WASHER	RONDELLE	UNTERLAGSCHEIBE	ARANDELA
32	409246	1	CONTATTO PER INTERRUTTORE A CHIAVE	CONTACT FOR SWITCH	CONTACT INTERRUPT.	KONTAKT FÜR SCHALTER	CONTACTO INTERR.
33	409262	1	FLANGIA CONTATTO INTERRUTTORE A CHIAVE	FLANGE	FLASQUE	FLANSCH	BRIDA
34	409263	1	PULSANTE	PUSH BUTTON	BOUTON POUSSOIR	DRUCKKNOPF	PULSADOR
35	409470	1	DEV. BIP. GIALLO PROT. MAGNA 85/100	SWITCH	INTERRUPTEUR	SCHALTER	INTERRUPTOR
35.1	409470	1	DEVIATORE BIPOLARE GIALLO	SWITCH	INTERRUPTEUR	SCHALTER	DESVIADOR
35.2	409565	1	CAPPUCCIO DISGIUNTORE QUADRATO	PROTECTION CAP	CALOTTE DE PROTECTION	SICHERHEITSKAPPE	CAPUCHO DE PROTECCION
36	409474	1	DEV. BIP. GIALLO IST. PROT. PER MARTINET	SWITCH	INTERRUPTEUR	SCHALTER	INTERRUPTOR

CR-14A PREM. IMP. ELETTRICO MG 75-85-100

ELECTRIC COMPONENTS

COMPOSANTS ELECTRIQUES

ELEKTROTEILE

COMPONENTES ELECTRICOS

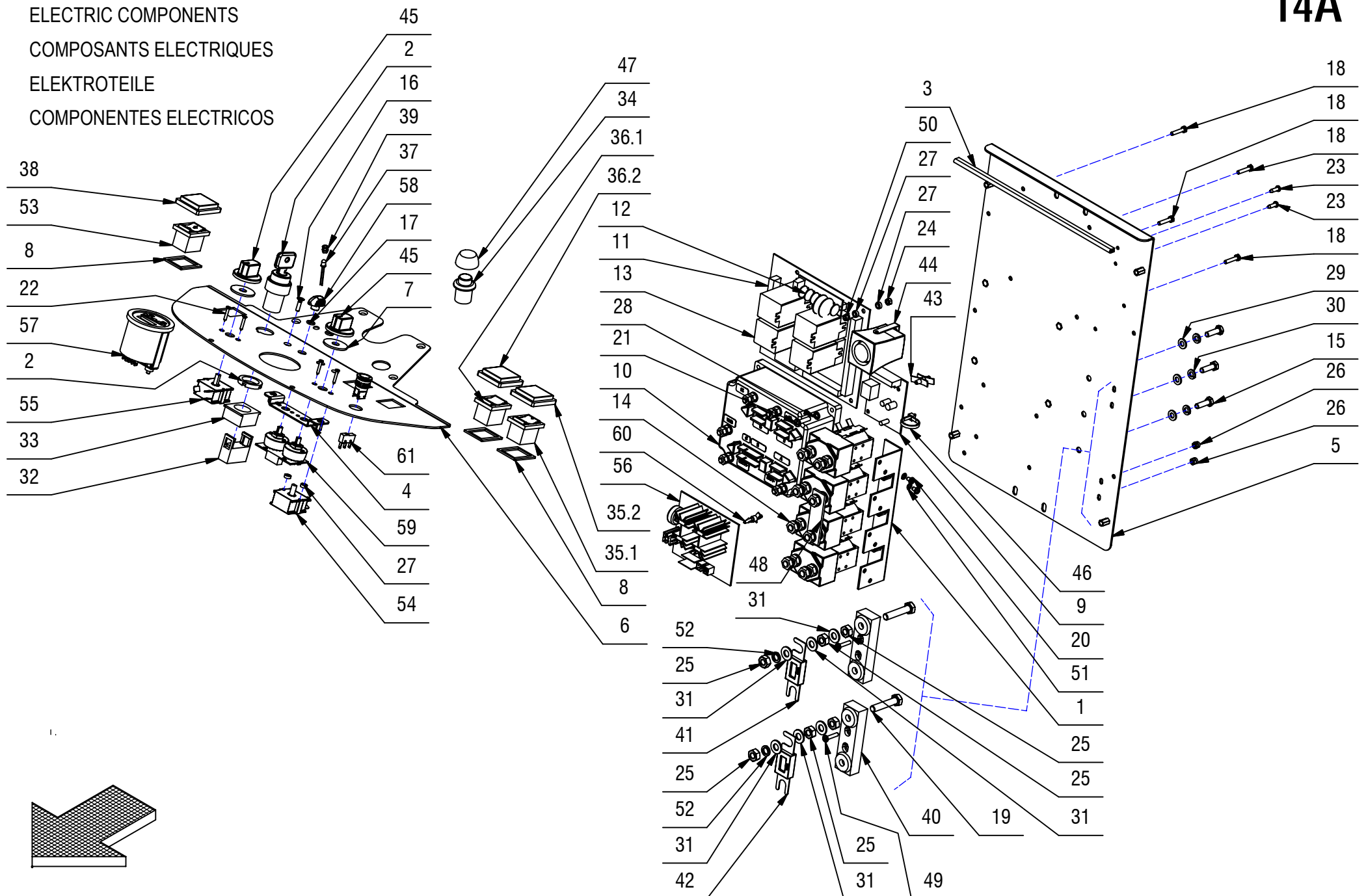
14A

CR-14A PREM. IMP. ELETTRICO MG 75-85-100**14A**

POS.	CODICE	QTÀ	DESCRIZIONE	DENOMINATION	DESCRIPTION	BENENNUNG	DESCRIPCION
36.1	409474	1	DEV. BIP. GIALLO IST. PROT. PER MARTINET	SWITCH	INTERRUPTEUR	SCHALTER	INTERRUPTOR
36.2	409565	1	CAPPUCCIO DISGIUNTORE QUADRATO	PROTECTION CAP	CALOTTE DE PROTECTION	SICHERHEITSKAPPE	CAPUCHO DE PROTECCION
37	409537	1	LED ROSSO	LED RED	LED ROUGE	LED ROT	LED ROJA
38	409565	1	CAPPUCCIO DISGIUNTORE QUADRATO	PROTECTION CAP	CALOTTE DE PROTECTION	SICHERHEITSKAPPE	CAPUCHO DE PROTECCION
39	409568	1	PORTALED CON GHIERA IN PVC NERO DIAM.5	LEDHOLDER	PORTE-LED	LEDHALTER	PORTALED
40	409583	2	PORTAFUSIBILE LAMELLARE SEMPLICE M8	FUSEHOLDER	PORTE-FUSIBLE	SICHERUNGSHALTER	PORTAFUSIBILE
41	409619	1	FUSIBILE PROTETTO 100A	FUSE	FUSIBLE	SICHERUNG	FUSIBLE
42	409620	1	FUSIBILE PROTETTO 160A	FUSE	FUSIBLE	SICHERUNG	FUSIBLE
43	409771	2	AGGANCIO DOPPIO PORTASCHEDI	COUPLER	ACCROCHAGE	ARRETIERUNG	ENGANCHE
44	409789	1	CLAXON COMPLETO	HORN	KLAXON	HUPE	BOCINA
45	410263	2	MANOPOLA D.6x35 A PRESSIONE COMMUTATORE	KNOB	POIGNEE	HANDGRIFF	EMPUÑADURA
46	410275	6	FASCETTA PLASTICA 3,6x140	CLAMP	COLLIER	BRIDE	ABRAZADERA
47	411997	1	CAPPUCCIO ROSSO PULSANTE	CAP	CAPUCHON	KAPPE	TAPON
48	415429	1	PONTE TELERUTTORI	BRIDGE	PONTAGE	VERBINDUNGSBRÜCKE	PUENTE
49	415782	4	VITE M4X20 TCTC UNI 7687 ZINC	SCREW	VIS	SCHRAUBE	TORNILLO
50	415898	4	DADO M4 AUTOBL UNI7474	LOCK NUT	ECROU AUTOBLOQUANT	STOPMUTTER	TUERCA AUTOBLOCANTE
51	415941	8	ROSETTA 4 UNI1751 ZINC GROWER	LOCK WASHER	RONDELLE FREIN	ZAHNSCHEIBE	ARANDELLA DENTADA
52	415946	4	ROSETTA M8 GROWER UNI1751	LOCK WASHER	RONDELLE FREIN	ZAHNSCHEIBE	ARANDELLA DENTADA
53	415992	1	COMMUTATORE BIP. GIALLO CON FRECCETTE	COMMUTATOR	COMMUTATEUR	SCHALTUNG	CONMUTADOR
54	425420	1	COMMUT. ROTAT.3P - R11B31400 + ALB.13MM	COMMUTATOR	COMMUTATEUR	SCHALTUNG	CONMUTADOR
55	425420	1	COMMUT.3P - R11B31400 + ALB.13mm INVERT.	COMMUTATOR	COMMUTATEUR	SCHALTUNG	CONMUTADOR
56	425593	1	SCHEDA CONTROLLO POMPE MX	CARD	PLAQUE	KONTROLLELEMENT	FICHA
57	426356	1	CONTAORE ELETTRONICO	HOURL METER	COMPTEUR HORAIRE	BETRIEBSSTUNDENZÄHLER	CUENTAHORAS
58	426361	2	COMANDO COMMUTATORE MX	KNOB	POIGNEE	HANDGRIFF	EMPUÑADURA
59	427115	1	ASSIEME SCHEDA COMANDO POMPE	CARD	PLAQUE	KONTROLLELEMENT	FICHA
60	428816	4	AGGANCIO RAPIDO SCHEDA LCBS6-04-01	COUPLER	ACCROCHAGE	ARRETIERUNG	ENGANCHE
61	428981	1	PULSANTE SPCO 250V-5A+ MICROINTER.	PUSH BUTTON	BOUTON POUSSOIR	DRUCKKNOPF	PULSADOR

CR-14 GRUPPO IMP. ELET. MG 75-85-10 BASE

ELECTRIC COMPONENTS

COMPOSANTS ELECTRIQUES

ELEKTROTEILE

COMPONENTES ELECTRICOS

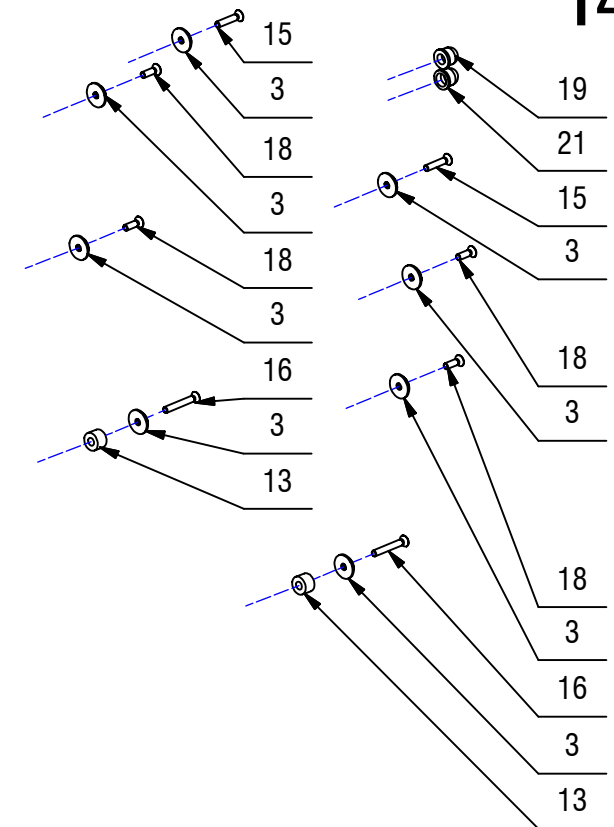
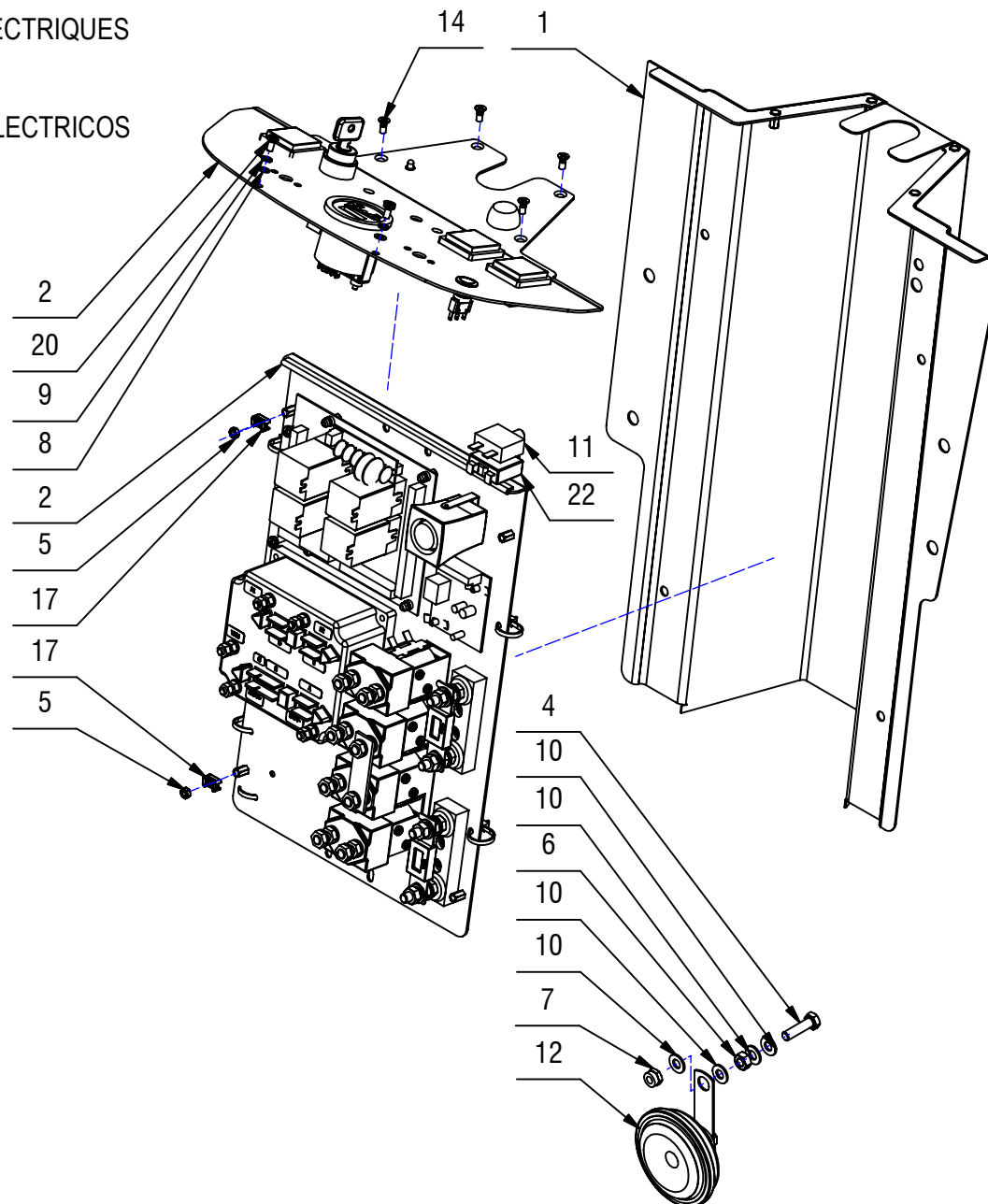

14

1.

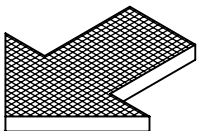

CR-14 GRUPPO IMP. ELET. MG 75-85-10 BASE**14**

POS.	CODICE	QTÀ	DESCRIZIONE	DENOMINATION	DESCRIPTION	BENENNUNG	DESCRIPCION
1	218047	1	CARTER ANTERIORE MG 75-85-100	COVER	CARTER	ABDECKUNG	CARTER
2	218526	1	PREM. IMP. ELETTRICO MG 75-85-100 BASE	ELECTRIC COMPONENTS	COMPOSANTS ELECTRIQUES	ELEKTROTEILE	COMPONENTES ELECTRICOS
3	400250	8	ROSETTA SOTTOVITE D=5X20	SPECIAL WASHER	RONDELLE SPECIALE	UNTERLAGSCHEIBE SPEZIAL	ARANDELA ESPECIAL
4	408676	1	VITE M8x30 TE UNI 5739 ZINC	SCREW	VIS	SCHRAUBE	TORNILLO
5	409038	2	DADO M5x3,5 UNI 5589 ZINC	LOCK NUT	ECROU AUTOFREINES	SICHERUNGSMUTTER	TUERCA AUTOBLOCANTE
6	409046	1	DADO M8x6,5 UNI 5588 ZINC	NUT	ECROU	MUTTER	TUERCA
7	409085	1	DADO M8x8.5 AUTOBL. UNI 7474 ZINC	LOCK NUT	ECROU AUTOFREINES	SICHERUNGSMUTTER	TUERCA AUTOBLOCANTE
8	409150	2	ROSETTA 5X11X1 UNI 6592 ZINC	WASHER	RONDELLE	UNTERLAGSCHEIBE	ARANDELA
9	409154	2	ROSETTA GROWER 5x1,6 ZINC	WASHER	RONDELLE	UNTERLAGSCHEIBE	ARANDELA
10	409175	4	ROSETTA 8x17x1,6 UNI 6592 ZINC.	WASHER	RONDELLE	UNTERLAGSCHEIBE	ARANDELA
11	409514	1	DISGIUNTORE TERMICO 20A	CONTACT BREAKER	DISJONCTEUR	AUFTRENNER	DISYUNTOR
12	409784	1	CLAXON 48V	HORN	KLAXON	HUPE	BOCINA
13	414688	2	DISTANZIALE D=15 d=6,5 S=10 PVC	SPACER	ENTRETOISE	DISTANZHÜLSE	DISTANCIADOR
14	415750	4	VITE M5X12 TSPTC UNI 7688 (4.8) ZINC.	SCREW	VIS	SCHRAUBE	TORNILLO
15	415802	2	VITE M5x25 TSPTC UNI 7688 ZINC	SCREW	VIS	SCHRAUBE	TORNILLO
16	415804	2	VITE M5X35 TSPTC UNI 7688 ZINC.	SCREW	VIS	SCHRAUBE	TORNILLO
17	416073	2	BASETTA FISSACAVO BIANCA	SUPPORT PLATE	PLAQUE SUPPORT	STÜTZPLATTE	PLACA SOPORTE
18	416793	4	VITE M5X16 TPS-CR UNI 7688 DIN 965	SCREW	VIS	SCHRAUBE	TORNILLO
19	416817	1	CAPPUCCIO DISGIUNTORE	PROTECTION CAP	CALOTTE DE PROTECTION	SICHERHEITSKAPPE	CAPUCHO DE PROTECCION
20	418311	2	VITE M5x10 TCTC UNI 7687 (4.8) ZINC.	SCREW	VIS	SCHRAUBE	TORNILLO
21	422000	1	CAPPUCCIO DISGIUNTORE SERIE AXDISTR	CAP	CAPUCHON	KAPPE	TAPON
22	422466	1	DISGIUNTORE DI SICUREZZA 50A	CONTACT BREAKER	DISJONCTEUR SECURITE	AUFTRENNER	INTERRUPTOR SEGURIDAD

CR-14A PREM.IMP.ELETT. MG 75-85-100 BASE

ELECTRIC COMPONENTS

COMPOSANTS ELECTRIQUES

ELEKTROTEILE

COMPONENTES ELECTRICOS

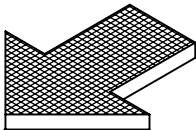
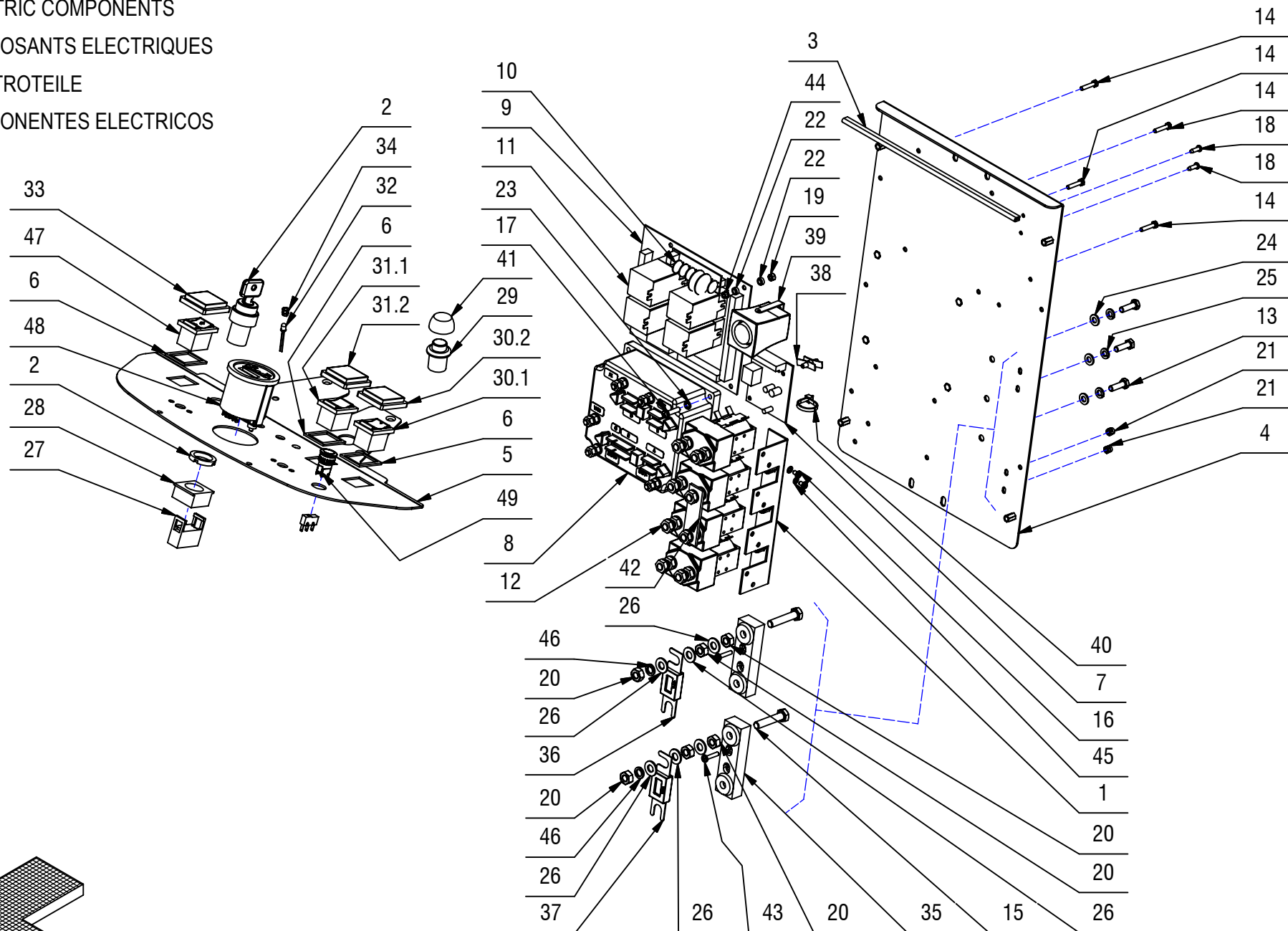
14A

CR-14A PREM.IMP.ELETT. MG 75-85-100 BASE**14A**

POS.	CODICE	QTÀ	DESCRIZIONE	DENOMINATION	DESCRIPTION	BENENNUNG	DESCRIPCION
1	204012	1	STAFFA 4 TELERUTTORI	SUPPORT	SUPPORT	HALTERUNG	SOPORTE
2	409261	1	INTERRUTTORE CON CHIAVI	SWITCH WITH KEY	INTERRUPTEUR A CLEF	SCHLÜSSELSCHALTER	INTERRUPTOR CON LLAVE
3	217307	1	PROFILO GOMMA -U- 8,5X6 L=270	PROFILE	PROFIL	PROFIL	PERFIL
4	218041	1	LAMIERA IMPIANTO ELETT.MG 75-85-100	PLATE	TOLE	PLATTE	CHAPA
5	218060	1	LAMIERA CRUSCOTTO MG 75-85-100	PLATE	TOLE	PLATTE	CHAPA
6	405915	3	GUARNIZIONE MOUSSE INTERRUTTORE SP=2	GASKET	JOINT	DICHUNG	JUNTA
7	406220	1	SCHEDA GALLEGGIANTE	CHECK CARD FLOAT	PLAQUE CONTR. FLOTTEUR	KONTROLLEL. SCHWIMMER	FICHA CONTROL FLOTADOR
8	406257	1	SCHEDA CHOPPER SEM ZERO 36/150	CHOPPER CARD	VARIATEUR ELECTRONIQUE	ELEKTRONIKKARTE	FICHA CHOPPER
9	406265	1	SCHEDA CONTROLLO E COMANDI	CARD	PLAQUE	KONTROLLELEMENT	FICHA
10	406266	1	SCHEDA RXE	CARD RXE	PLAQUE RXE	KONTROLLELEM.RXE	FICHA RXE
11	407581	4	RELE FINDER 20A 24V 2VIE	RELAY	RELAIS	RELAIS	RELE
12	407587	4	TELERUTTORE 36V SW80-65	REMOTE CONTROL SWITCH	TELERUPTEUR	SCHÜTZ	TELERRUPTOR
13	407666	3	VITE M6X20 TE UNI 5739 ZINC	SCREW	VIS	SCHRAUBE	TORNILLO
14	408634	4	VITE M4x20 TE UNI 5739 ZINC	SCREW	VIS	SCHRAUBE	TORNILLO
15	408679	4	VITE M8x40 TE UNI 5739 ZINC	SCREW	VIS	SCHRAUBE	TORNILLO
16	408768	8	VITE M4x6 TCTC UNI 7687 ZINC	SCREW	VIS	SCHRAUBE	TORNILLO
17	408855	4	VITE M5x20 TCTC UNI 7687 ZNT	SCREW	VIS	SCHRAUBE	TORNILLO
18	408871	2	VITE D.3.9x13 AUTOF. NICH UNI 6954	SCREW	VIS	SCHRAUBE	TORNILLO
19	409034	4	DADO M4x4 UNI 5587 ZINC	NUT	ECROU	MUTTER	TUERCA
20	409049	12	DADO M8x6,5 UNI5588 A2	NUT	ECROU	MUTTER	TUERCA
21	409078	4	DADO M4x6 AUTOBL. UNI 7473 ZINC	LOCK NUT	ECROU AUTOFREINES	SICHERUNGSMUTTER	TUERCA AUTOBLOCANTE
22	409148	8	ROSETTA 4x8x3 NYLON	WASHER	RONDELLE	SCHEIBE	ARANDELA
23	409154	4	ROSETTA GROWER 5x1,6 ZINC	WASHER	RONDELLE	UNTERLAGSCHEIBE	ARANDELA
24	409156	3	ROSETTA 6x12x1,6 UNI 6592 ZINC	WASHER	RONDELLE	UNTERLAGSCHEIBE	ARANDELA
25	409164	3	ROSETTA GROWER 6x2,5x1,8 ASA B27 ZINC	LOCK WASHER	RONDELLE FREIN	ZAHNSCHEIBE	ARANDELLA DENTADA
26	409176	12	ROSETTA 8x17x1.6 UNI 6592 OTTONE	WASHER	RONDELLE	UNTERLAGSCHEIBE	ARANDELA
27	409246	1	CONTATTO PER INTERRUTTORE A CHIAVE	CONTACT FOR SWITCH	CONTACT INTERRUPT.	KONTAKT FUR SCHALTER	CONTACTO INTERR.
28	409262	1	FLANGIA CONTATTO INTERRUTTORE A CHIAVE	FLANGE	FLASQUE	FLANSCH	BRIDA
29	409263	1	PULSANTE	PUSH BUTTON	BOUTON POUSSOIR	DRUCKKNOPF	PULSADOR
30	409470	1	DEV. BIP. GIALLO PROT. MAGNA 85/100	SWITCH	INTERRUPTEUR	SCHALTER	INTERRUPTOR
30.1	409470	1	DEVIATORE BIPOLARE GIALLO	SWITCH	INTERRUPTEUR	SCHALTER	DESVIADOR
30.2	409565	1	CAPPUCCIO DISGIUNTORE QUADRATO	PROTECTION CAP	CALOTTE DE PROTECTION	SICHERHEITSKAPPE	CAPUCHO DE PROTECCION
31	409474	1	DEV. BIP. GIALLO IST. PROT. PER MARTINET	SWITCH	INTERRUPTEUR	SCHALTER	INTERRUPTOR
31.1	409474	1	DEV. BIP. GIALLO IST. PROT. PER MARTINET	SWITCH	INTERRUPTEUR	SCHALTER	INTERRUPTOR
31.2	409565	1	CAPPUCCIO DISGIUNTORE QUADRATO	PROTECTION CAP	CALOTTE DE PROTECTION	SICHERHEITSKAPPE	CAPUCHO DE PROTECCION
32	409537	1	LED ROSSO	LED RED	LED ROUGE	LED ROT	LED ROJA
33	409565	1	CAPPUCCIO DISGIUNTORE QUADRATO	PROTECTION CAP	CALOTTE DE PROTECTION	SICHERHEITSKAPPE	CAPUCHO DE PROTECCION
34	409568	1	PORTALED CON GHIERA IN PVC NERO DIAM.5	LEDHOLDER	PORTE-LED	LEDHALTER	PORTALED

CR-14A PREM.IMP.ELETT. MG 75-85-100 BASE

ELECTRIC COMPONENTS

COMPOSANTS ELECTRIQUES

ELEKTROTEILE

COMPONENTES ELECTRICOS

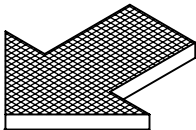
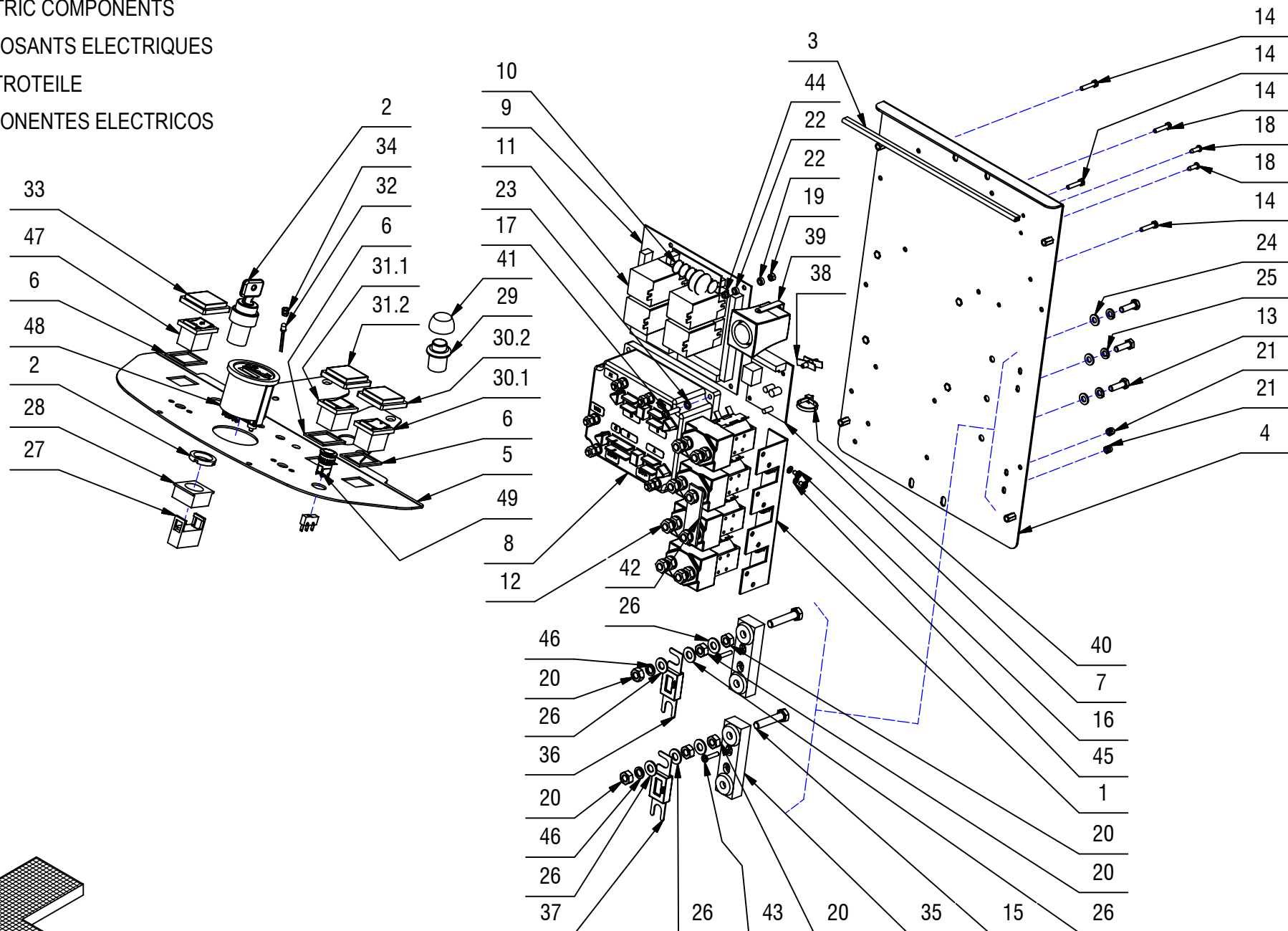
14A

CR-14A PREM.IMP.ELETT. MG 75-85-100 BASE**14A**

POS.	CODICE	QTÀ	DESCRIZIONE	DENOMINATION	DESCRIPTION	BENENNUNG	DESCRIPCION
35	409583	2	PORTAFUSIBILE LAMELLARE SEMPLICE M8	FUSEHOLDER	PORTE-FUSIBLE	SICHERUNGSHALTER	PORTAFUSIBLE
36	409619	1	FUSIBILE PROTETTO 100A	FUSE	FUSIBLE	SICHERUNG	FUSIBLE
37	409620	1	FUSIBILE PROTETTO 160A	FUSE	FUSIBLE	SICHERUNG	FUSIBLE
38	409771	2	AGGANCIO DOPPIO PORTASCHEDI	COUPLER	ACCROCHAGE	ARRETIERUNG	ENGANCHE
39	409789	1	CLAXON COMPLETO	HORN	KLAXON	HUPE	BOCINA
40	410275	6	FASCETTA PLASTICA 3,6x140	CLAMP	COLLIER	BRIDE	ABRAZADERA
41	411997	1	CAPPUCCIO ROSSO PULSANTE	CAP	CAPUCHON	KAPPE	TAPON
42	415429	1	PONTE TELERUTTORI	BRIDGE	PONTAGE	VERBINDUNGSBRÜCKE	PUENTE
43	415782	4	VITE M4X20 TCTC UNI 7687 ZINC	SCREW	VIS	SCHRAUBE	TORNILLO
44	415898	4	DADO M4 AUTOBL UNI7474	LOCK NUT	ECROU AUTOBLOQUANT	STOPMUTTER	TUERCA AUTOBLOCANTE
45	415941	8	ROSETTA 4 UNI1751 ZINC GROWER	LOCK WASHER	RONDELLE FREIN	ZAHNSCHEIBE	ARANDELLA DENTADA
46	415946	4	ROSETTA M8 GROWER UNI1751	LOCK WASHER	RONDELLE FREIN	ZAHNSCHEIBE	ARANDELLA DENTADA
47	415992	1	COMMUTATORE BIP. GIALLO CON FRECCETTE	COMMUTATOR	COMMUTATEUR	SCHALTUNG	CONMUTADOR
48	426356	1	CONTAORE ELETTRONICO	HOUR METER	COMPTEUR HORAIRE	BETRIEBSSTUNDENZÄHLER	CUENTAHORAS
49	428981	1	PULSANTE SPCO 250V-5A+MICROINTER.	PUSH BUTTON	BOUTON POUSSOIR	DRUCKKNOPF	PULSADOR

CR-14 GRUPPO IMPIANTO ELETTRICO MG 85BS

ELECTRIC COMPONENTS

COMPOSANTS ELECTRIQUES

ELEKTROTEILE

COMPONENTES ELECTRICOS

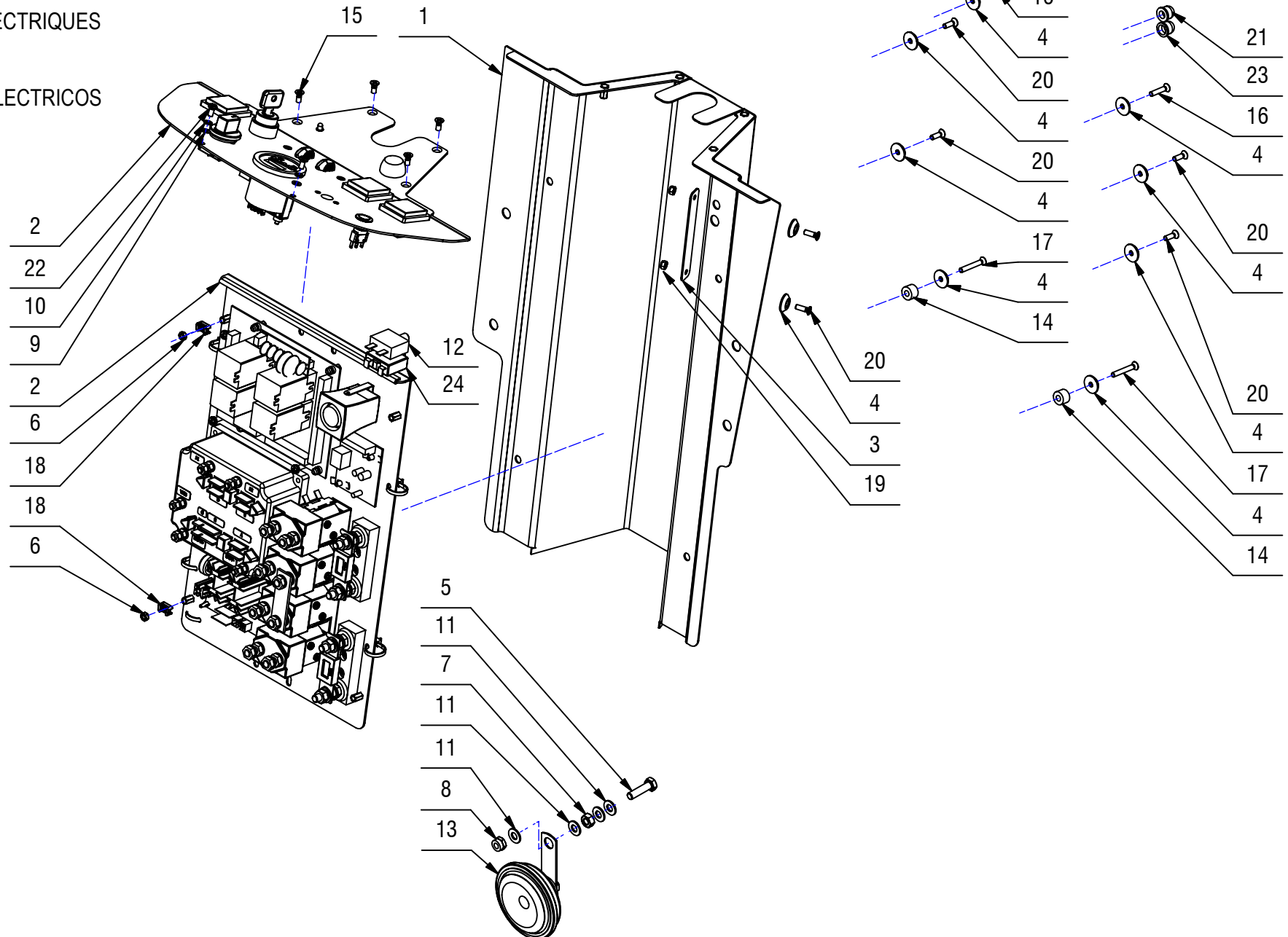
14

CR-14 GRUPPO IMPIANTO ELETTRICO MG 85BS**14**

POS.	CODICE	QTÀ	DESCRIZIONE	DENOMINATION	DESCRIPTION	BENENNUNG	DESCRIPCION
1	218047	1	CARTER ANTERIORE MG 75-85-100	COVER	CARTER	ABDECKUNG	CARTER
2	218557	1	PREM. IMP. ELETTRICO MG 85BS	ELECTRIC COMPONENTS	COMPOSANTS ELECTRIQUES	ELEKTROTEILE	COMPONENTES ELECTRICOS
3	218640	1	COPERTURA CARTER MG	SUPPORT	SUPPORT	HALTERUNG	SOPORTE
4	400250	10	ROSETTA SOTTOVITE D=5X20	SPECIAL WASHER	RONDELLE SPECIALE	UNTERLAGSCHEIBE SPEZIAL	ARANDELA ESPECIAL
5	408676	1	VITE M8x30 TE UNI 5739 ZINC	SCREW	VIS	SCHRAUBE	TORNILLO
6	409038	2	DADO M5x3,5 UNI 5589 ZINC	LOCK NUT	ECROU AUTOFREINES	SICHERUNGSMUTTER	TUERCA AUTOBLOCANTE
7	409046	1	DADO M8x6,5 UNI 5588 ZINC	NUT	ECROU	MUTTER	TUERCA
8	409085	1	DADO M8x8.5 AUTOBL. UNI 7474 ZINC	LOCK NUT	ECROU AUTOFREINES	SICHERUNGSMUTTER	TUERCA AUTOBLOCANTE
9	409150	2	ROSETTA 5X11X1 UNI 6592 ZINC	WASHER	RONDELLE	UNTERLAGSCHEIBE	ARANDELA
10	409154	2	ROSETTA GROWER 5x1,6 ZINC	WASHER	RONDELLE	UNTERLAGSCHEIBE	ARANDELA
11	409175	4	ROSETTA 8x17x1,6 UNI 6592 ZINC.	WASHER	RONDELLE	UNTERLAGSCHEIBE	ARANDELA
12	409514	1	DISGIUNTORE TERMICO 20A	CONTACT BREAKER	DISJONCTEUR	AUFTRENNER	DISYUNTOR
13	409784	1	CLAXON 48V	HORN	KLAXON	HUPE	BOCINA
14	414688	2	DISTANZIALE D=15 d=6,5 S=10 PVC	SPACER	ENTRETOISE	DISTANZHÜLSE	DISTANCIADOR
15	415750	4	VITE M5X12 TSPTC UNI 7688 (4.8) ZINC.	SCREW	VIS	SCHRAUBE	TORNILLO
16	415802	2	VITE M5x25 TSPTC UNI 7688 ZINC	SCREW	VIS	SCHRAUBE	TORNILLO
17	415804	2	VITE M5X35 TSPTC UNI 7688 ZINC.	SCREW	VIS	SCHRAUBE	TORNILLO
18	416073	2	BASSETTA FISSACAVO BIANCA	SUPPORT PLATE	PLAQUE SUPPORT	STÜTZPLATTE	PLACA SOPORTE
19	416781	2	DADO M5X5 AUTOBL. UNI 7473 ZINC	LOCK NUT	ECROU AUTOFREINES	SICHERUNGSMUTTER	TUERCA AUTOBLOCANTE
20	416793	6	VITE M5X16 TPS-CR UNI 7688 DIN 965	SCREW	VIS	SCHRAUBE	TORNILLO
21	416817	1	CAPPUCCIO DISGIUNTORE	PROTECTION CAP	CALOTTE DE PROTECTION	SICHERHEITSKAPPE	CAPUCHO DE PROTECCION
22	418311	2	VITE M5x10 TCTC UNI 7687 (4.8) ZINC.	SCREW	VIS	SCHRAUBE	TORNILLO
23	422000	1	CAPPUCCIO DISGIUNTORE SERIE AXDISTR	CAP	CAPUCHON	KAPPE	TAPON
24	422466	1	DISGIUNTORE DI SICUREZZA 50A	CONTACT BREAKER	DISJONCTEUR SECURITE	AUFTRENNER	INTERRUPTOR SEGURIDAD

CR-14A PREM. IMPIANTO ELETTRICO MG 85BS

ELECTRIC COMPONENTS

COMPOSANTS ELECTRIQUES

ELEKTROTEILE

COMPONENTES ELECTRICOS

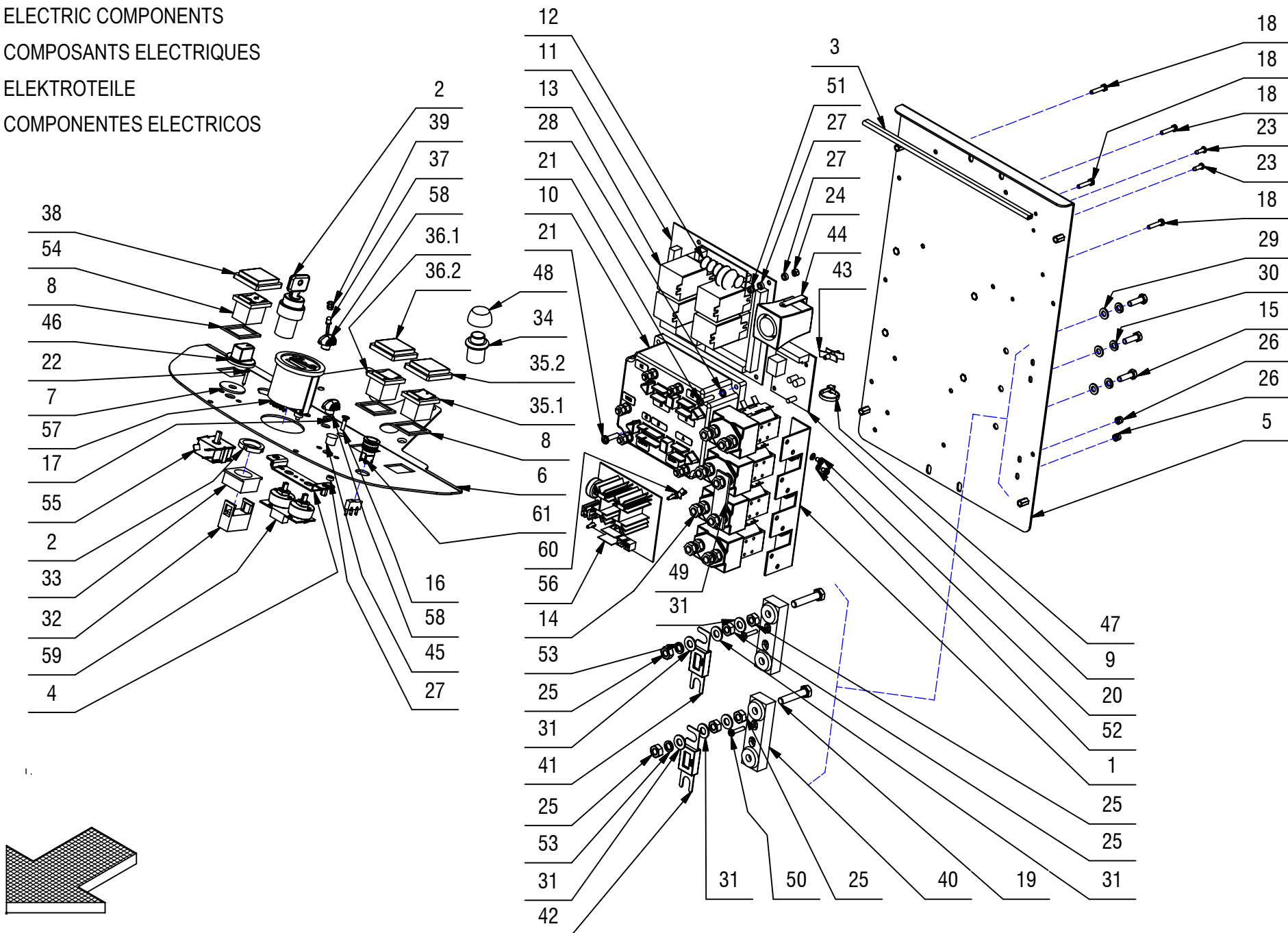
14A

CR-14A PREM. IMPIANTO ELETTRICO MG 85BS**14A**

POS.	CODICE	QTÀ	DESCRIZIONE	DENOMINATION	DESCRIPTION	BENENNUNG	DESCRIPCION
1	204012	1	STAFFA 4 TELERUTTORI	SUPPORT	SUPPORT	HALTERUNG	SOPORTE
2	409261	1	INTERRUTTORE CON CHIAVI	SWITCH WITH KEY	INTERRUPTEUR A CLEF	SCHLÜSSELSCHALTER	INTERRUPTOR CON LLAVE
3	217307	1	PROFILO GOMMA -U- 8,5X6 L=270	PROFILE	PROFIL	PROFIL	PERFIL
4	217504	1	SUPPORTO SCHEDA COMMUTATORI FLEXY DS	SUPPORT	SUPPORT	HALTERUNG	SOPORTE
5	218041	1	LAMIERA IMPIANTO Elett.MG 75-85-100	PLATE	TOLE	PLATTE	CHAPA
6	218060	1	LAMIERA CRUSCOTTO MG 75-85-100	PLATE	TOLE	PLATTE	CHAPA
7	405904	1	GUARNIZIONE ADESIVA d=9 D=30 Sp=2	GASKET	JOINT	DICHUNG	JUNTA
8	405915	3	GUARNIZIONE MOUSSE INTERRUTTORE SP=2	GASKET	JOINT	DICHUNG	JUNTA
9	406220	1	SCHEDA GALLEGGIANTE	CHECK CARD FLOAT	PLAQUE CONTR. FLOTTEUR	KONTROLLEL. SCHWIMMER	FICHA CONTROL FLOTADOR
10	406257	1	SCHEDA CHOPPER SEM ZERO 36/150	CHOPPER CARD	VARIATEUR ELECTRONIQUE	ELEKTRONIKKARTE	FICHA CHOPPER
11	406265	1	SCHEDA CONTROLLO E COMANDI	CARD	PLAQUE	KONTROLLELEMENT	FICHA
12	406266	1	SCHEDA RXE	CARD RXE	PLAQUE RXE	KONTROLLELEM.RXE	FICHA RXE
13	407581	4	RELE FINDER 20A 24V 2VIE	RELAY	RELAIS	RELAIS	RELE
14	407587	4	TELERUTTORE 36V SW80-65	REMOTE CONTROL SWITCH	TELERUPTEUR	SCHÜTZ	TELERRUPTOR
15	407666	3	VITE M6x20 TE UNI 5739 ZINC	SCREW	VIS	SCHRAUBE	TORNILLO
16	408512	2	VITE M4x16 TSC CROCE UNI 7689 ZN	SCREW	VIS	SCHRAUBE	TORNILLO
17	408593	2	GUARNIZIONE OR 106 6.75 X 1.78	GASKET	JOINT	DICHUNG	JUNTA
18	408634	4	VITE M4x20 TE UNI 5739 ZINC	SCREW	VIS	SCHRAUBE	TORNILLO
19	408679	4	VITE M8x40 TE UNI 5739 ZINC	SCREW	VIS	SCHRAUBE	TORNILLO
20	408768	8	VITE M4x6 TCTC UNI 7687 ZINC	SCREW	VIS	SCHRAUBE	TORNILLO
21	408855	4	VITE M5x20 TCTC UNI 7687 ZNT	SCREW	VIS	SCHRAUBE	TORNILLO
22	408867	2	VITE D.2,9X19 AUTOF. NICH UNI 6954	SCREW	VIS	SCHRAUBE	TORNILLO
23	408871	2	VITE D.3.9x13 AUTOF. NICH UNI 6954	SCREW	VIS	SCHRAUBE	TORNILLO
24	409034	4	DADO M4x4 UNI 5587 ZINC	NUT	ECROU	MUTTER	TUERCA
25	409049	12	DADO M8x6,5 UNI5588 A2	NUT	ECROU	MUTTER	TUERCA
26	409078	4	DADO M4x6 AUTOBL. UNI 7473 ZINC	LOCK NUT	ECROU AUTOFREINES	SICHERUNGSMUTTER	TUERCA AUTOBLOCANTE
27	409148	10	ROSETTA 4x8x3 NYLON	WASHER	RONDELLE	SCHEIBE	ARANDELA
28	409154	4	ROSETTA GROWER 5x1,6 ZINC	WASHER	RONDELLE	UNTERLAGSCHEIBE	ARANDELA
29	409156	3	ROSETTA 6x12x1,6 UNI 6592 ZINC	WASHER	RONDELLE	UNTERLAGSCHEIBE	ARANDELA
30	409164	3	ROSETTA GROWER 6x2,5x1,8 ASA B27 ZINC	LOCK WASHER	RONDELLE FREIN	ZAHNSCHEIBE	ARANDELLA DENTADA
31	409176	12	ROSETTA 8x17x1.6 UNI 6592 OTTONE	WASHER	RONDELLE	UNTERLAGSCHEIBE	ARANDELA
32	409246	1	CONTATTO PER INTERRUTTORE A CHIAVE	CONTACT FOR SWITCH	CONTACT INTERRUPT.	KONTAKT FÜR SCHALTER	CONTACTO INTERR.
33	409262	1	FLANGIA CONTATTO INTERRUTTORE A CHIAVE	FLANGE	FLASQUE	FLANSCH	BRIDA
34	409263	1	PULSANTE	PUSH BUTTON	BOUTON POUSSOIR	DRUCKKNOPF	PULSADOR
35	409470	1	DEV. BIP. GIALLO PROT. MAGNA 85/100	SWITCH	INTERRUPTEUR	SCHALTER	INTERRUPTOR
35.1	409470	1	DEVIATORE BIPOLARE GIALLO	SWITCH	INTERRUPTEUR	SCHALTER	DESVIADOR
35.2	409565	1	CAPPUCCIO DISGIUNTORE QUADRATO	PROTECTION CAP	CALOTTE DE PROTECTION	SICHERHEITSKAPPE	CAPUCHO DE PROTECCION
36	409474	1	DEV. BIP. GIALLO IST. PROT. PER MARTINET	SWITCH	INTERRUPTEUR	SCHALTER	INTERRUPTOR

CR-14A PREM. IMPIANTO ELETTRICO MG 85BS

ELECTRIC COMPONENTS

COMPOSANTS ELECTRIQUES

ELEKTROTEILE

COMPONENTES ELECTRICOS

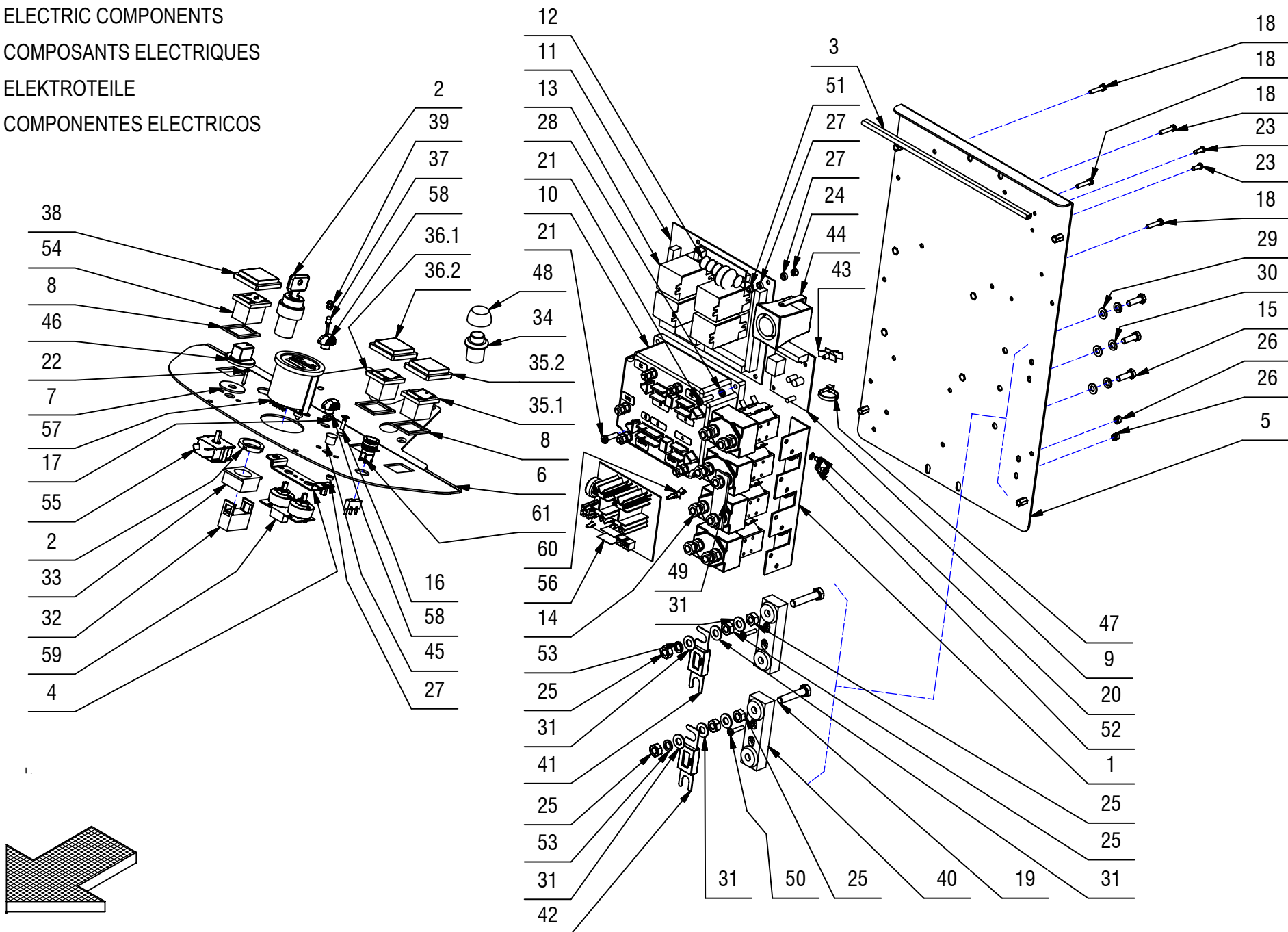
14A

CR-14A PREM. IMPIANTO ELETTRICO MG 85BS**14A**

POS.	CODICE	QTÀ	DESCRIZIONE	DENOMINATION	DESCRIPTION	BENENNUNG	DESCRIPCION
36.1	409474	1	DEV. BIP. GIALLO IST. PROT. PER MARTINET	SWITCH	INTERRUPTEUR	SCHALTER	INTERRUPTOR
36.2	409565	1	CAPPUCCIO DISGIUNTORE QUADRATO	PROTECTION CAP	CALOTTE DE PROTECTION	SICHERHEITSKAPPE	CAPUCHO DE PROTECCION
37	409537	1	LED ROSSO	LED RED	LED ROUGE	LED ROT	LED ROJA
38	409565	1	CAPPUCCIO DISGIUNTORE QUADRATO	PROTECTION CAP	CALOTTE DE PROTECTION	SICHERHEITSKAPPE	CAPUCHO DE PROTECCION
39	409568	1	PORTALED CON GHIERA IN PVC NERO DIAM.5	LEDHOLDER	PORTE-LED	LEDHALTER	PORTALED
40	409583	2	PORTAFUSIBILE LAMELLARE SEMPLICE M8	FUSEHOLDER	PORTE-FUSIBLE	SICHERUNGSHALTER	PORTAFUSIBILE
41	409619	1	FUSIBILE PROTETTO 100A	FUSE	FUSIBLE	SICHERUNG	FUSIBLE
42	409620	1	FUSIBILE PROTETTO 160A	FUSE	FUSIBLE	SICHERUNG	FUSIBLE
43	409771	2	AGGANCIO DOPPIO PORTASCHEDI	COUPLER	ACCROCHAGE	ARRETIERUNG	ENGANCHE
44	409789	1	CLAXON COMPLETO	HORN	KLAXON	HUPE	BOCINA
45	409830	1	TAPPO A SCATTO DIAM. 11 HEYCO	CAP	CAPUCHON	KAPPE	TAPON
46	410263	1	MANOPOLA D.6x35 A PRESSIONE COMMUTATORE	KNOB	POIGNEE	HANDGRIFF	EMPUÑADURA
47	410275	6	FASCETTA PLASTICA 3,6x140	CLAMP	COLLIER	BRIDE	ABRAZADERA
48	411997	1	CAPPUCCIO ROSSO PULSANTE	CAP	CAPUCHON	KAPPE	TAPON
49	415429	1	PONTE TELERUTTORI	BRIDGE	PONTAGE	VERBINDUNGSBRÜCKE	PUENTE
50	415782	4	VITE M4X20 TCTC UNI 7687 ZINC	SCREW	VIS	SCHRAUBE	TORNILLO
51	415898	4	DADO M4 AUTOBL UNI7474	LOCK NUT	ECROU AUTOBLOQUANT	STOPMUTTER	TUERCA AUTOBLOCANTE
52	415941	8	ROSETTA 4 UNI1751 ZINC GROWER	LOCK WASHER	RONDELLE FREIN	ZAHNSCHEIBE	ARANDELLA DENTADA
53	415946	4	ROSETTA M8 GROWER UNI1751	LOCK WASHER	RONDELLE FREIN	ZAHNSCHEIBE	ARANDELLA DENTADA
54	415992	1	COMMUTATORE BIP. GIALLO CON FRECCETTE	COMMUTATOR	COMMUTATEUR	SCHALTUNG	CONMUTADOR
55	425420	1	COMMUT.3P - R11B31400 + ALB.13mm INVERT.	COMMUTATOR	COMMUTATEUR	SCHALTUNG	CONMUTADOR
56	425593	1	SCHEDA CONTROLLO POMPE MX	CARD	PLAQUE	KONTROLLELEMENT	FICHA
57	426356	1	CONTAORE ELETTRONICO	HOURL METER	COMPTEUR HORAIRE	BETRIEBSSTUNDENZÄHLER	CUENTAHORAS
58	426361	2	COMANDO COMMUTATORE MX	KNOB	POIGNEE	HANDGRIFF	EMPUÑADURA
59	427115	1	ASSIEME SCHEDA COMANDO POMPE	CARD	PLAQUE	KONTROLLELEMENT	FICHA
60	428816	4	AGGANCIO RAPIDO SCHEDA LCBS6-04-01	COUPLER	ACCROCHAGE	ARRETIERUNG	ENGANCHE
61	428981	1	PULSANTE SPCO 250V-5A+ MICROINTER.	PUSH BUTTON	BOUTON POUSSOIR	DRUCKKNOPF	PULSADOR